CONTINUING

NEWSPAPERS

CLANTON, AL
CHILTON CO.

THE UNION AND BANNER

1912 -1914 ...NAME CHAGES

THE UNION-BANNER

1914 - 1920

1915

NEWSPAPER CHECKLIST MICROFILM HOLDINGS

The union and Banner - 1914 name changes to The Union-Banner

	1913	1914	1915	1916	1917
Ja	2, 9, 16, 23, 30	1, 8, 15, 22, 29	7, 14, 21, 28	6, 13, 20, 27	4, 11, 18, 25
F	6, 13, 20, 27	5, 12, 19, 26	4, 11, 18, 25	3, 10, 17, 24	4, 8, 15, 22
Mr	6, 13, 20, 27	5, 12, 19, 26	4, 11, 18, 25	3, 10, 17, 24, 31	7, 14, 21, 28
Ap	3, 10, 17, 24	2, 9, 16, 23, 30	1, 8, 15, 22, 29	6, 13, 20, 27	5, 12, 19, 26
My	1, 8, 15 (Part of issue missing), 22, 29	7, 14, 21, 28	6, 13, 20, 27	4, 11, 18, 25	3, 10, 17, 24, 31
Je	5, 12, 19, 26	4, 11, 18, 25	3, 10, 17, 24	1, 8, 15, 22, 29	7, 14, 21, 28
Jl	3, 10, 17, 24, 31	2, 9, 16, 23, 30	1, 8, 15, 22, 29	6, 13, 20, 27	5, 12, 19, 26
Ag	7, 14, 21, 28	6, 13, 20, 27	5, 12, 19, 26	3, 10, 17, 24, 31	2, 9, 16, 23, 30
S	4, 11, 18, 25	3, 10, 17, 24	2, 9, 16, 23, 30	7, 14, 21, 28	6, 13, 20, 27
O	2, 9, 16, 23, 30	1, 8, 15, 22, 29	7, 14, 21, 28		4, 11, 18, 25
N	6, 13, 20, 27	5, 12, 19, 26	4, 11, 18, 25		1, 8, 15, 22, 29
D	4, 11, 18, 25	3, 10, 17, 24, 31	2, 9, 16, 23, 30		6, 13, 20, 27

NEWSPAPERS

CLANTON, AL
CHILTON CO.

THE UNION-BANNER

1915

Microphotographed
by

SAMFORD · UNIVERSITY
DEO ET DOCTRINAE
1842

Harwell Goodwin Davis Library
Samford University
Birmingham, Alabama

THE UNION-BANNER

VOL. 3 | THE UNION 11th Year | CLANTON, ALABAMA, THURSDAY, JANUARY 7, 1915 | THE BANNER 21st Year | NO. 39

NEGROES TAKEN FROM JAIL AND ARE LYNCHED

Three prominent residents of Wetumpka, whose names have not been divulged by the authorities, are under arrest at Wetumpka in connection with the lynching there of the two alleged Stilwell murderers, Will and Ed Smith, about 4 o'clock Monday morning. Members of several local companies of militia are scouring the woods in that vicinity for clews to the identity of the other members of the mob. More arrests are expected to follow.

The bodies of the two negroes were found lying on the Mortor Road near the Louisville and Nashville Railroad tracks about a mile from Elmore Station this morning by the militia searching for traces of the mob. The negroes had been both hanged and shot.

From the condition of their bodies they had not been tortured in any way; the members of the mob, grimly determined as to their course of action, had done their self-appointed work as quickly as possible and had then quietly dispersed. It is not known whether or not the negroes confessed to the murder of the planter Stilwell, last Wednesday night, before being put to death.

Great excitement prevails at Wetumpka, a hunded different rumors concerning the lynching being circulated, none of which can be verified.

According to Judge of Probate Marks Still, about twenty-five masked whith men entered the jail about 1 o'clock this morning seized the sheriff, bound and gagged him, after decoying the one deputy from the building.

Securing the keys to the cells from the Sheriff's pocket, they opened the door to the cell in which were confined the two Smith negroes, called to the negroes to come out, and then led them away.

After vainly struggling for more than an hour, the Sheriff succeeded in removing the gag from his mouth, called to the wife of the deputy, who released him.

He immdiately got in communication with Governor O'Neal with the result that several companies of militia, headed by Adjutant General Joseph B. Scully, left here in automobiles for Wetumpka shortly before 3 o'clock.

An alarm was raised by the Sheriff and a number of persons were sworn in as deputies. The woods and fields in the vicinity of Wetumpka were scoured but no trace of either the mob or their victims were found shortly before 7 o'clock when members of the militia companies came upon the bodies of the negroes lying on the side of the Mortor Road. Life had been extinct for several hours.

Although every door in the jail was left unlocked by the mob after securing their quarry, none of the other prisoners confined in the jail attempted to escape. The three remaining negro suspects in the Stilwell killing were unharmed; all evidence in the case pointing to the Smith negroes as the ones guilty.

The murder of R. A. Stilwell for which the two negroes went to their death early today, occurred on his farm near Elmore Station late Wednesday night. He was shot through the head with a shot-gun while guarding his home from potato thieves.

TRIUMPHAL "ARCH OF THE SETTING SUN" PANAMA-PACIFIC INTERNATIONAL EXPOSITION

Copyright, 1914, by Panama Pacific International Exposition Company.

Triumphal Arch of the Setting Sun, 160 feet high, at the western entrance to the Court of the Universe, the largest of the courts of the Panama-Pacific International Exposition, San Francisco. This colossal arch reveals the magnitude of the vast exposition. Crowning the arch is a magnificent group of sculpture, "The Nations of the West." In the center of the group is a great prairie schooner, drawn by oxen, bearing "The Mother of Tomorrow" and two lads, "The Hopes of the Future." A figure of "Enterprise" surmounts the wagon top. By the sides are figures representing the American Indian, the plainsman, the Mexican and the Alaskan. The sculptors were A. Stirling Calder, Frederick G. R. Roth and Leo Lentelli. The exposition opens February 20, 1915.

MOUNTAIN CREEK

We notice that several citizens of Clanton are very much wrought up over the action taken by Mr. Feagin, in the matter of appointing a principal for the Chilton County High School. It seems that several thought that Mr. Pickens should have that position, on account of his untiring efforts in making it possible that Chilton county should have a high school. Really, it does seem hard for him to lose out, after having worked so faithful for the job, or rather the school, I suppose I should say.

Though I suppose he can console himself, if he will let his mind revert to Cristopher Columbus. Columbus was forced to die in chains after having accomplished the deed of discovering this grand country, the land of the free, and the home of the brave. Instead of Mr. Pickens' case being similar to that of Columbus, it might possibly resemble the case spoken of in the thirteenth chapter of First Kings. In reading this particular chapter of the sacred text, we learn that once upon a time the Lord sent a man out of Judah, and this man was told to go to Bethel, he was also requested not to eat or drink, while on this mission. But alas, alas, a false prophet induced him to dine. This man was torn to pieces by a lion on his return and he never reached the place from whence he came. So it may be possible that Mr. Pickens' labor was against the wishes of the most of Chilton county's people.

In keeping with Democratic prosperity, the L. & N. has cut off four passenger trains on the Birmingham and Montgomery division.

We notice that the Governor of Texas has made an open confession. We are told that "An honest confession is good for the soul." Chas. Cooper.

MT. PLEASANT

Our school has opened up again with Prof. W. C. Scarbrough and Miss Annie Daniel as teachers, with a good attendance.

Prof. J. K. T. Daniel who taught here last year and is now in school in Georgia, spent Xmas here with home folks and taught for Prof Scarbrough during the teachers examination.

Mr. and Mrs. Joe Smith of the west part of the county are visiting Mr. and Mrs. R. F. Sims.

Mrs. Nancy Vickers visited Mr. and Mrs. A. F. Wallace at Lomax last week.

Mr. and Mrs. J. A. Logan spent Sunday with Mr. and Mrs. J. M. Littlejohn.

Mr. and Mrs. B. F. Massey visited Mr. and Mrs. W. J. Watson at Highland last Friday.

Mr. and Mrs. L. H. Dupriest spent one night last week with Mr. S. J. Dupriest of Mineral Springs.

Messrs. Elzie and Lee Roberds spent part of Christmas week in Coosa.

Mrs. Brock King of Weogufka is visiting her brother, Mr. G. H. Massey.

Mr. and Mrs. W. H. Foshee spent Sunday with Mr. and Mrs. Bud Littlejohn.

Mrs. Anna Zimmerman of Birmingham is visiting her sister, Mrs. J. P. Wilson.

Mr. J. W. Harris and family of Cooper recently visited Mr. and Mrs. J. E. Kelley.

Mr. C. H. Martin, mother and sister recently visited Mr. Alfred Popwell near Lomax.

Mr. Hugh Honeycutt and family recently visited Mr. and Mrs. R. E. L. Ward.

Mr. W. A. Dozier recently made a business trip to Elmore county.

Rev. and Mrs. W. W. Carlton visited Mr. and Mrs. J. Wiley Foshee Sunday.

Mr. and Mrs. C. C. Smith of Birmingham visited relatives here last week.

Mr. John Mac Foshee has entered the County Aigh School at Clanton.

Mr. J. Sterling Moran of Thorsby will lecture at this place on Friday evening, Jan. 15, from two to four o'clock p. m., on "How to secure a co-operative community, also along the athletic line." Everyone is urged to come out as you will not regret it.

There will be a mock trial at this place next Saturday night, Jan. 9th, at 7 o'clock. A murder case against Fonza Smith for killing Perry Moody. Attorneys for defendant are Prof. W. C. Scarbrough and Col. Sam Driver. For state, Hon. Edgar Barrett and Kearney Scroggins.

The only difference between the Republicans and Democrats knowing that Woodrow Wilson's administration would be a failure, is that the Republicans knew it would be a failure, and the Democrats know that it is a failure. Little Viewer.

DEMOCRATIC TARIFF AND HARD TIMES

Wasington, January 4.—A resolution asserting that the Democratic tariff law "has brought hard times throughout the country and caused an industral depression such as has not existed since the free trade days of President Cleveland," and directing the Ways and Means Committee to report out a bill for a tariff board, today was introduced in the House by Minority Leader Mann.

The resolution recites that a revison of the tariff will follow the next national election, and that a tariff board is necessary to furnish scientific information, that a law may be written for the protection of American industries.

FRANK GETS NEW CHANCE FOR HIS LIFE

Condemned Man's Plea Is Granted by Highest Court. New Trial

Fate has again intervened in the case of Leo M. Frank..

In the very shadow of the gallows, sentenced to die on Jan. 22, another chance for life came to him this week. The action of Associate Justice Lamar of the United States Supreme Court in allowing the appeal of Frank from the decision of the Georgia Federal Court, means that a stay of execution is granted. Frank cannot be hanged until the high court passes upon the constitutional questions raised in the case, and he may get a new trial.

The celebrated case of the young factory superintendent convicted of the murder of a 14-year-old Atlanta girl now comes before the Supreme Court, a goal for which attorneys for Frank had been fighting for weeks and which was once previously denied them although on another phase of the proceeding. The other time the case was put before the highest court it was on a motion to set aside the verdict of the Georgia Supreme Court. That motion was denied on the ground that no federal question was involved. Now Frank has been allowed an appeal from the decision of the Georgia Federal Court, which refused to grant him a writ of habeas corpus.

Frank's petition for the writ alleged that on his trial for the murder of Mary Phagan public feeling against him was so great that the presiding judge advised his counsel not to have him present in the courtroom when the verdict was returned, and that his absence under such circumstances deprived him of a hearing to which he was entitled under the Constitution.

Mr. J. F. Goodgame Died Monday A. M.

Some months ago Mr. J. F. Goodgame, an old and prominent citizen of Clanton, and at that time City Marshall, was stricken with a severe attack of paralysis, and since that time has been in a state of dangerous illness, until Monday morning, when the end of his life came.

Mr. Goodgame was a man of rather advanced age, and had spent the main portion of his lite as a citizen of Clanton and Chilton county.

His widow, and a number of sons and daughters, most of whom are married, are left to survive him.

Burial rites were held at the Clanton cemetery on Tuesday.

Marriages

The following marriage licenses have been issued from the office of the Judge of Probate for the past week up till Tuesday night:

C. C. Cofer and Miss Ethel Jonel.

C. D. Foshee and Miss Betha Culver.

B. H. Eastland and Miss Beulah Butler.

Chas. Jones and Miss Lona Belone.

H. M. Roper and Miss Boshie McKee.

JANUARY TERM OF PROBATE COURT

The January term of the Probate Court of Chilton County was held at the Court House Monday, the docket being disposed of by Judge Deason. Following are the cases as they came up and the manner of disposal of same:

Wiley Reedy, burglary; remanded to jail, bond fixed at $300.00.

Alton Burk; burglary; waived to grand jury, bond $300.00.

Pryer Williams, burglary; waived to grand jury, bond $300.00.

Alton Burk, a. w. w.; waived to grand jury, bond $150.00.

Pearl Tape, a. and b.; pleads not guilty; discharged.

Howard Moore, abandonment of family; waived to grand jury, bond fixed at $150.00.

Fulton Popwell, a. l.; waived to grand jury, bond $150.00.

Hugh Lockhart, a. and b.; plead not guilty; discharged.

Elbert Mitchell, p. l.; disposed of by Circuit Court.

Ocie Payton, v. p. l.; discharged.

Walter Lawhorne, g. l.; nolle prossed.

Miss Lucy Bullard Dies in Cullman

Miss Lucy Bullard died December 28, and was buried at Salem church on the 29th. She had been in ill health for several years, and her death came not as a surprise to those who knew her. She was a good woman of the finest temperament and character; age 38 years.

UNION SPRINGS

The new year started off here with a good singing Sunday afternoon with a large attendance. Leading was chiefly by Messrs. Hodgens and Armstrong. Also the Sunday school entered the new year with life and vigor.

Mr. Jno. W. Mahan and wife of Birmingham came down last week to visit the family of Mr. W. H. Mahan, and remained until Sunday afternoon.

The new school building is going up nicely.

R. B. Davenport of Louisiana is visiting his sister here.

The Sunday school voted cordially and unitedly for the next District convention to be held here.

The singing society will meet on the first and third Sunday afternoons in each month. Its work is devoted largely to the songs of the church—the songs of Watts, Wesley and others, set to music by White, Walker, King and others. Some of those great masters, Chapin, Handell and others seem to have never been equalled, hence their works are well worth preserving.

Mrs. J. D. Atchison left Saturday for Birmingham where her husband has a position.

Gov. Colquit did not mince matters much in his article. If the people just had thought in time prosperity might now have been prevailing over the country but they seemed to forget that they were doing well and now they must suffer the results. Why will the South vote for low tariff, when she prospers under protection and mourns under free trade? We will learn some time. Citizen.

It Would Be Wasting Money To Miss This Large

OPPORTUNITY SALE

At The Clanton Mercantile Company's Store

Sale Starts Thursday, January 7th. Ends Saturday January 23rd. This is your opportunity to Save Money

We are determined to reduce our $20,000 stock of Dry Goods, Clothing, Shoes, Hats, Notions, Groceries, Wagons, Buggies, Furniture, Etc. Nothing Reserved! The Clanton Mercantile Company's guarantee is worth something. Our customers and friends know it. We tell you frankly that we are very anxious to sell goods, and we positively guarantee that every article we sell at this Sale has been greatly reduced in price. If we could go into your home and show you samples of our goods and tell you how little it takes to buy during this Sale, you would come and get your share of the great bargains. We know you would. Then how can you hesitate? No matter what you buy during this Sale, you are going to save money. We know you will, and we want you to know it.

On account of the extremely low prices that prevail during this Sale, prices are strictly for CASH

LOOK AT THESE BIG BARGAINS

You can buy good	You can buy splendid Sheeting at a yard	You can buy Ladies and ch	You can buy good Homespun , at a yard	You can buy Ladies Hose, Mens Sox and Childrens Hose, a pair	
nts	4c		5c	7c	8c
Men's Neckwear	*Men's Underwear*	*Notions*			

At the Farmers
at Thorsby on las
Wednesday ever
to be working to
best adjust their f
meet existing con
they could. All
ize that there wo
material profit in
cotton crop at the
prices. Profs. B
and Negley of A
J. T. Watt of th
partment of Ag
there, each givi
formation and
experience has s
All agreed th
necessary to div
more than in the
will pay to grow
ter live stock to
of our crops at
It has been s
doubt that cat
be made very p
part of the Sout
rid of the cattle
be hoped that t
county will see
the ticks are allo
In recent ele
Hale and Perr
almost solid fo
in Hale coun
were cast again
When we re
the tick our ca
one fourth mo
same feed then
and demand th
must go.
Prof. Watt s
and ticks pos
thrive in the s

QUICK AC

When an of
ment of Agr
country facts
beefstake at
and shoes $
dealing in fi
as the fact m
unlikely, and
is to apply a
possibility be
This news
much on the
a steady dec
increase in p
also repeate
futility of ho
Argentina a
popularly su
run with ca

THE UNION-

Published Every Thur
Chilton County,
UNION PUBLIS
W. M. WYATT

Subscription price,
year, $1.00.

Entered April 15, 1
Ala. as second-class m
of congress of March

PEOPLES TELE

NOTICE TO SUB

To all who are a s
their subscription t
BANNER we are ma
the fact, and asking
or bring in renewal
Those who do not
uary 1st, must, in c
the postal laws, be
our mailing list unti
all back dues.
If you happen to
number who are be
be pleased to have
once, so we will no
to stop your paper.
In renewing dup
club offers we are
nection with our pa

THE UN

THE UNION-BANNER

Published Every Thursday at Clanton, Chilton County, Alabama.
UNION PUBLISHING CO.
W. M. WYATT, Editor.

Subscription price, in advance, per year, $1.00.

Entered April 15, 1903, at Clanton, Ala., as second-class matter, under act of congress of March 3, 1879.

PEOPLES TELEPHONE 96.

NOTICE TO SUBSCRIBERS

To all who are a year behind with their subscription to the UNION-BANNER we are mailing notices of the fact, and asking that they send or bring in renewals.

Those who do not pay up by January 1st, must, in conformity with the postal laws, be dropped from our mailing list until they do pay up all back dues.

If you happen to be one of the number who are behind, we would be pleased to have your renewal at once, so we will not be compelled to stop your paper.

In renewing dont overlook the club offere we are making in connection with our paper.

THE UNION-BANNER.

At the Farmers Union meeting at Thorsby on last Tuesday and Wednesday everybody appeared to be working to learn how to best adjust their farming so as to meet existing conditions as best they could. All seemed to realize that there would not be any material profit in growing a full cotton crop at the present ruinous prices. Profs. Burleson, Hines, and Negley of Auburn, and Mr. J. T. Watt of the National Department of Agriculture, were there, each giving valuable information and such advice as experience has shown to be safe.

All agreed that it would be necessary to diversify our crops more than in the past and that it will pay to grow more and better live stock to consume many of our crops at a profit.

It has been shown beyond a doubt that cattle growing can be made very profitable in any part of the South when we get rid of the cattle tick, and it is to be hoped that the farmers in this county will see to it that no cattle ticks are allowed to exist here.

In recent elections Marengo, Hale and Perry counties voted almost solid for tick eradication; in Hale county only 16 votes were cast against the work.

When we realize that without the tick our cattle will give us one fourth more milk with the same feed then we will rise up and demand that the cattle tick must go.

Prof. Watt stated "that cattle and ticks positively could not thrive in the same pasture."

QUICK ACTION NEEDED

When an official of the Department of Agriculture says this country faces the possibility of beefstake at 50 cents a pound and shoes $10 a pair, he is not dealing in fiction. Unpleasant as the fact may be, it is not at all unlikely, and the part of wisdom is to apply a remedy before the possibility becomes a fact.

This newspaper has published much on the question, showing a steady decline in number and increase in price of cattle. It has also repeatedly pointed out the futility of hoping for relief from Argentina and other countries popularly supposed to be over run with cattle. It is time the situation was grasped.

A wider attention to pigs and poultry is the quickest way to add to the supply of meat. It is to be noted also that the most prosperous state of the West are those that have the most hogs and poultry.

Cattle, however, must be the mainstay. Leather, as well as meat, is an absolute necessity. Experience, time and money are necessary to produce cattle. The South seems to offer the most attractive home for them, and yet this is the section where cattle breeding has been the most neglected. If the low price of cotton turns farmers to diversified farming, it will be anything but an unmixed evil.

Diversified farming, to be a success, means marketing the crops through animal products. Perhaps, if the bankers dealing with the southern farmers should adopt the same means employed by those of the Northwest, much good might come. These men awoke to the danger of all-wheat production, and began a systematic campaign for better farming.

In every way possible they taught the farmers that credit was a question of fertility and not acre, and that fertility could be maintained only through diversified crops and animals. They gave preference to the would be borrower who kept livestock. They imported blooded stock for breeding purposes, and sold the animals to the farmers at cost, and advanced the money necessary to stock the farms. Their members even went out through their districts addressing farmers' meeting on the subject.

The result is seen in the growth of corn in states where it was thought it could not grow, and farms covered with livestock. That section would now ask for no Government loan if wheat sold below cost of production.—Wall Street Journal.

County High School Opening

The opening of the Chilton County High School, an occasion which has been long looked for and viewed with much interest, was brought to a reality on last Monday morning. An enthusiastic welcome was extended the new Principal, Prof. C. C. Slaton, and his faculty.

The number of students which was enrolled the first day is surely sufficient to dispell all doubt from the mind of anyone who might have feared that the institution was not going to receive a universal and substantial support from the county. The remotest parts of Chilton are already represented in the number enrolled, and there are yet more coming. The Principal is much pleased with the student body. They show evidence of being enthusiastic in their work, and the spirit of education is rife among them. What might be called the charter members of the student bod , is composed of 95 of the best boys and girls that could possibly be selected from Chilton county's splendid school population; the personnel of the whole number is superb.

The finishing touches are being applied to the handsome new school building prior to its acceptance by the State Board. The formal opening of the school, and the actual work of the term will begin as soon as the building is accepted by the commission, and the keys turned over to the Principal.

Taking into consideration all the evidences that have presented themselves so far, it may be safely predicted that in the very near future lies a glowing success for this crowning jewel of Chilton County's Educational system.

The Health of The School Child.

The truth of the old adage "that a perfectly sound body is of prime importance in the development and preservation of a sound mind," is now universally accepted. Health is our greatest individual and community asset. This priceless boon of old age must be obtained in youth.

It might be said that eternal vigilence is the price of health with just as much reason as to say that "Eternal vigilence is the price of liberty."

Freedom from disease is just as much to be deserved as freedom from the yoke of the oppressor.

If health is "The pearl of greatest price," and if health is, as science now claims, "A purchasable commodity," then our duty to ourselves and those dependent upon us becomes very clear. Let us make any sacrifice to get this health for ourselves and our children.

The best system yet devised to secure this individual and community health is "medical inspection." This is the kind of health insurance. The cost is very little and the good cannot be reckoned in dollars and cents.

Dr. F. B. Dressler of George Peabody College for Teachers, Nashville, Tenn., writing in Current Educational Topics published by United States Bureau of Education says, "The term 'medical inspection' is an unfortunate one for designating what should be the chief work of the health officer for schools. School children would need little medicine and less medical advice if we had more sanitarians and doctors of public health to teach them and their parents how to be clean and how to care for their health in every way.

Our system of paying doctors to do something for us when we get sick ought to be largely discarded for the Chinese system of paying them to keep us from getting sick.

The most significant, ultimate good of medical inspection, I believe, will arise from the increased knowledge of the people as a whole concerning the personal care of health. Great numbers of our people are yet in gross ignorance and superstition concerning matters of health and disease.

Death notices are printed in the newspapers of all parts of the country, reading much as follows: "Whereas it has pleased an all-wise and divine providence to take from our midst a youth of great promise," etc. By reading a little further you will see that divine Providence was a case of typhoid fever or some other preventable disease induced by filth and carelessness. Such notices are not only criminally false, they are ungodly, impious, and wicked. The notice should state that by reason of carelessness, ignorance, and filth a promising young life has been sacrificed, to the great displeasure of an all-wise Deity."

Dr. Dresslar has certainly expressed a great truth here.

We are living in an age in which nothing is taken for granted. Wherever an effect is observed a course is demanded. Where disease and suffering abound they are no longer accepted uncomplainingly as the chastisement of an offended deity, but modern science bends its energies to finding out where in the individual or community has disobeyed the laws of sanitation and hygiene and having found out, (as they always can) simply remove the cause and the disease stops for the same reason that a fire cannot burn without fuel.

The school and the home must work together in removing physical handicaps, and giving our children a better chance in life than we have enjoyed.

The Virginia Journal of Education, commenting upon some startling facts brought out by medical examination of the school children of two of the most progressive counties in the state says: "The Journal is no extremist, but it believes that the time has come when medical inspections of all schools should be made compulsory in Virginia. The necessity for it has become too apparent for delay. The stage of argument has passed. Our people should be forced to meet a condition which menaces every home in the state and which daily threatens the breath and lives of tens of thousands of our future citizens."

After giving in detail the results of the examinations in the two counties the Journal goes on to say, "Here are facts which should arrest the public conscience of the state and shock it into immediate action. Here, in two of the healthiest counties of Piedmont Virginia, is found a condition of incredible menace and danger, and one which doubtless exists throughout the whole state of Virginia today.

Immediate concerted and effective action is a public necessity. No cry of poverty, no plea of the demagogue or politician, and no wail of the miser should in any way delay remedial efforts. The crisis is upon us and as sane, civilized people we are forced to meet it." This is the attitude taken by our sister state of Virginia. Shall we of Alabama and Chilton county lag behind other states in this vitally important matter? Do we love our children less than the Virginians? Are we patriotic enough to want those (our children) who come after us to be heathier better citizens than we, or will they say of us, "Our parents did not give us a fair chance in life."

The time has come when we must speak and act, and as the watchman of old on the wall of Jerusalem, if we give not the warning their blood will be upon us.

More next week.

CLANTON FOLKS ASTONISH DRUGGIST

We sell many good medicines but we are told the mixture of buckthorn bark, glycerine, etc., known as Adler-i-ka, is the best we ever sold. Clanton folks astonish us daily by telling how QUICKLY Adler-i-ka relieves sour stomach, gas on the stomach and constipation. Many report that A SINGLE DOSE relieves these troubles almost IMMEDIATELY. We are glad we are agents for Adler-i-ka. The Upchurch Drug Company.

Daily Thought.

No man can be brave who considers pain to be the greatest evil of life; nor temperate who considers pleasure to be the highest good.—Cicero.

War Predicted in Detail Three Centuries Ago.

In a publication called "Omens of the Great War" the following remarkable allegory, written by Brother Johannes, three hundred years ago, appears. In deciphering the allegory, it must be remembered that

France is represented by a Cock;
England by a Leopard;
Russia by a White Eagle;
Germany by a Black Eagle; and
Austria by the "other Eagle,"

while the Lamb stands for justice, mercy and truth.

"Towards the year 2000 the Antichrist will manifest himself. His army will surpass in numbers all that can be imagineb.

"There will be Christmas among the legions, and there will be Mohometans and savage soldiers among the defenders of the Lamb.

"For the first time the Lamb will be all red. There will not be a single spot in the Christian world that will not be red, and red will be the Heavens the Earth, the Waters, and even the Air, for blood will flow in the domains of the four elements at once.

"The Black Eagle will throw himself on the Cock, who will many feathers, but will strike back, heroically with his spurs. He soon would be crshed were it not for the help of the Leopard and his claws.

"The Black Eagle will come from the country of Luther, will surprise the Cock from another side, and will invade the country of the Cock up to the middle of it.

"The White Eagle, coming from the North, will surprise the Black Eagle and the 'other eagle' and will invade the country of the Antichrist from one end to another.

"The Blace Eagle will see himself forced to liberate the Cock in order to fight the White Eagle, into the country of the Antichrist to help the White Eagle.

"The battles fought up to then will be as nothing compared to those which will take place in the country of Luther for the seven Angels will together pour in the fire of their censers on the impious Earth, which signifies that the Lamb will order the exterminatioh of the race of Antichrist.

When the Beast sees that he is lost he will become furious, and for many months the beak of the White Eagle, the claws of the Leopard, and the spurs of the Cock will furiously strike at him.

"They will cross rivers over the bodies of the clain, and these, in places, will change the course of the waters. They will bury only the men of noble families, the leading commandants, and the princes, because to the carnage made by the armies will be joined the wholesale death of those who will die from hunger or the pest.

"The Antichrist will ask many times for peace but the seven Angels who walk in front of the three Anfmals defending the Lamb have declared that victory will only be granted on the condition that the Antichrist be crushed like straw on the barn floor.

"The executors of the justice of the Lamb cannot stop fighting as long as the Antichrist possesses soldiers to fight against them.

"That much makes the decrees of the Lamb so implacable is that the Antichrist has pretended to be a follower of Christ and to act in His Name and if he does not perish the fruit of the Redeemer would be lost, and the doors of Hades would prevail against the Saviour.

The fight which will take place where the Anti-christ forges his arms will not be in any way a human fight.

(This may have refference to Essen, where the Krupp works are, and many authorities believe that the decisive battle may take place in Westphalia.)

"The three Animals defending the Lamb will exterminate the last army of the Antichrist, but they will be forced to erect on the battlefield a pyre as large as a city, for the bodies of the dead will change the aspect of the countryside, as there will be mounds of the slain.

"The Antichrist will lose his crown and will die in solitude and madness. His empire will be divided into twenty states, but none of them will any longer possess fortresses, armies or vessels.

(Curiously enough, this number coincide with the number of German states.)

"The White Eagle, by the order of St. Michael, will drive the Crescent from Europe and will install himself at Constantinople. Then will begin an era of peace and prosperity of the earth and there will be no more wars, each nation being governed according to its desires and living according to the rules of justice.

There will no longer be Lutherans or Schismatics. The Lamb will reign and the supreme happiness of humanity will bogin. Happy will be those who escaping the perials of that period, will be able to enjoy the fruit of the reign of the Spirit and of the purging of Humanity, which can only come after the defeat of the Antichrist."

Financial Report Town of Clanton

Below is a statement of cash received and cash paid out since the present administration took charge, up to and including December 31, 1914.

CASH RECEIVED

From N. A. Kicker, Clerk	$ .63
Real and Personal Property	1045.59
License	120.00
Fines	158.00
Motor Vehicle Department	10.00
Total cash received	$1334.72

BY DISBURSEMENT

O. O. Roper, Back Salary	$ 40.00
Salary of present administration	155.16
Hughes Specialty Well Drilling Company	520.44
Wade Electric Light Company	60.00
Clanton Press for printing	33.65
Union-Banner	.50
Telephone Messages	4.85
J. H. Middleton, Election Mgr.	1.50
For street work	13.69
Total cash paid out	$ 829.79
Balance cash on hand	$ 504.93

Respectfully submitted,
H. M. SIMPSON,
Clerk Town of Clanton.

Square Deal Needed for Humorists.

Let us be fair. If a man didn't hog all his change for his personal comforts, and went 50-50 with his wife, the joke about her frisking his pockets at night would soon die for want of nourishment.—Cincinnati Enquirer.

Father of Income Tax.

Britain's income tax, which the prime minister thinks should be revised, was first imposed in January, 1799, by the ingenious financier, Pitt. It was submitted to by an indignant nation, who got rid of the abomination in three years. But Napoleon could not be conquered without it, and it made spasmodic entrances and exits, until in 1842 it became a hardy annual. Ireland managed to struggle on without it until 1857.

GIANT PALACE OF EDUCATION MIRRORED IN LAGOON BEFORE PALACE OF FINE ARTS

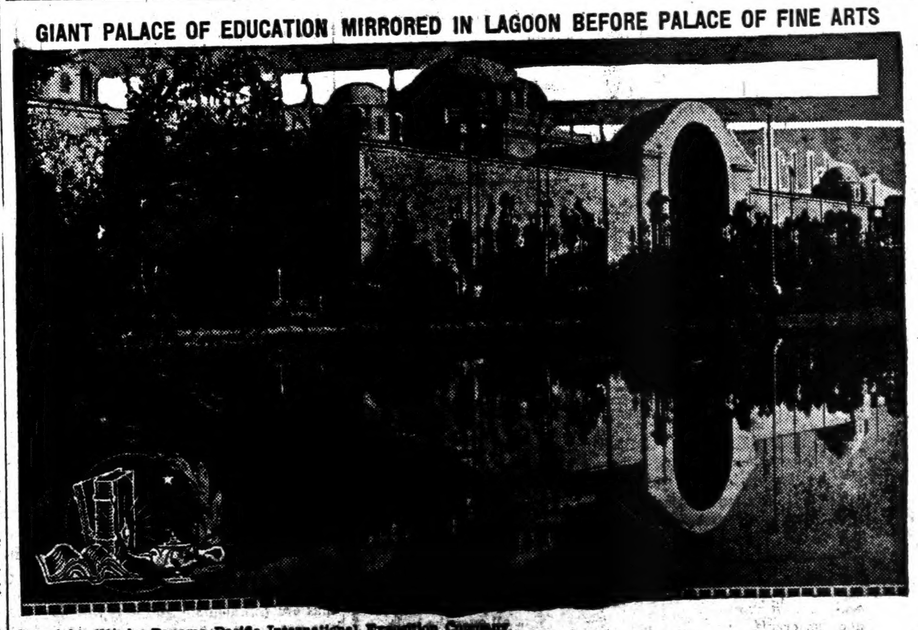

Copyright, 1914, by Panama Pacific International Exposition Company.

The vast Palace of Education, where the world's greatest nations will show the progress of their schools at the Panama-Pacific International Exposition, San Francisco, 1915. The lagoon shown separates it from the Palace of Fine Arts. The Palace of Education measures [illegible] feet, has a floor area of 205,100 square feet and cost $394,263. Over the main entrance is seen the Hall-Dome of Philosophy. At the left is the corner of the Palace of Food Products.

THE UNION-BANNER

Published Every Thursday at Clanton, Chilton County, Alabama.
UNION PUBLISHING CO.
W. M. WYATT, Editor.

Subscription price, in advance, per year, $1.00.

Entered April 15, 1903, at Clanton, Ala., as second-class matter, under act of congress of March 3, 1879.

PEOPLES TELEPHONE 96.

NOTICE TO SUBSCRIBERS

To all who are a year behind with their subscription to the UNION-BANNER we are mailing notices of the fact, and asking that they send or bring in renewals.

Those who do not pay up by January 1st, must, in conformity with the postal laws, be dropped from our mailing list until they do pay up all back dues.

If you happen to be one of the number who are behind, we would be pleased to have your renewal at once, so we will not be compelled to stop your paper.

In renewing dont overlook the club offere we are making in connection with our paper.

THE UNION-BANNER.

At the Farmers Union meeting at Thorsby on last Tuesday and Wednesday everybody appeared to be working to learn how to best adjust their farming so as to meet existing conditions as best they could. All seemed to realize that there would not be any material profit in growing a full cotton crop at the present ruinous prices. Profs. Burleson, Hines, and Negley of Auburn, and Mr. J. T. Watt of the National Department of Agriculture, were there, each giving valuable information and such advice as experience has shown to be safe.

All agreed that it would be necessary to diversify our crops more than in the past and that it will pay to grow more and better live stock to consume many of our crops at a profit.

It has been shown beyond a doubt that cattle growing can be made very profitable in any part of the South when we get rid of the cattle tick, and it is to be hoped that the farmers in this county will see to it that no cattle ticks are allowed to exist here.

In recent elections Marengo, Hale and Perry counties voted almost solid for tick eradication; in Hale county only 16 votes were cast against the work.

When we realize that without the tick our cattle will give us one fourth more milk with the same feed then we will rise up and demand that the cattle tick must go.

Prof. Watt stated "that cattle and ticks positively could not thrive in the same pasture."

QUICK ACTION NEEDED

When an official of the Department of Agriculture says this country faces the possibility of beefstake at 50 cents a pound and shoes $10 a pair, he is not dealing in fiction. Unpleasant as the fact may be, it is not at all unlikely, and the part of wisdom is to apply a remedy before the possibility becomes a fact.

This newspaper has published much on the question, showing a steady decline in number and increase in price of cattle. It has also repeatedly pointed out the futility of hoping for relief from Argentina and other countries popularly supposed to be over run with cattle. It is time the situation was grasped.

A wider attention to pigs and poultry is the quickest way to add to the supply of meat. It is to be noted also that the most prosperous state of the West are those that have the most hogs and poultry.

Cattle, however, must be the mainstay. Leather, as well as meat, is an absolute necessity. Experience, time and money are necessary to produce cattle. The South seems to offer the most attractive home for them, and yet this is the section where cattle breeding has been the most neglected. If the low price of cotton turns farmers to diversified farming, it will be anything but an unmixed evil.

Diversified farming, to be a success, means marketing the crops through animal products. Perhaps, if the bankers dealing with the southern farmers should adopt the same means employed by those of the Northwest, much good might come. These men awoke to the danger of all-wheat production, and began a systematic campaign for better farming.

In every way possible they taught the farmers that credit was a question of fertility and not acre, and that fertility could be maintained only through diversified crops and animals. They gave preference to the would be borrower who kept livestock. They imported blooded stock for breeding purposes, and sold the animals to the farmers at cost, and advanced the money necessary to stock the farms. Their members even went out through their districts addressing farmers' meeting on the subject.

The result is seen in the growth of corn in states where it was thought it could not grow, and farms covered with livestock. That section would now ask for no Government loan if wheat sold below cost of production.—Wall Street Journal.

County High School Opening

The opening of the Chilton County High School, an occasion which has been long looked for and viewed with much interest, was brought to a reality on last Monday morning. An enthusiastic welcome was extended the new Principal, Prof. C. C. Slaton, and his faculty.

The number of students which was enrolled the first day is surely sufficient to dispell all doubt from the mind of anyone who might have feared that the institution was not going to receive a universal and substantial support from the county. The remotest parts of Chilton are already represented in the number enrolled, and there are yet more coming. The Principal is much pleased with the student body. They show evidence of being enthusiastic in their work, and the spirit of education is rife among them. What might be called the charter members of the student bod , is composed of 95 of the best boys and girls that could possibly be selected from Chilton county's splendid school population; the personnel of the whole number is superb.

The finishing touches are being applied to the handsome new school building prior to its acceptance by the State Board. The formal opening of the school, and the actual work of the term will begin as soon as the building is accepted by the commission, and the keys turned over to the Principal.

Taking into consideration all the evidences that have presented themselves so far, it may be safely predicted that in the very near future lies a glowing success for this crowning jewel of Chilton County's Educational system.

The Health of The School Child.

The truth of the old adage "that a perfectly sound body is of prime importance in the development and preservation of a sound mind," is now universally accepted. Health is our greatest individual and community asset. This priceless boon of old age must be obtained in youth.

It might be said that eternal vigilence is the price of health with just as much reason as to say that "Eternal vigilence is the price of liberty."

Freedom from disease is just as much to be deserved as freedom from the yoke of the oppressor.

If health is "The pearl of greatest price," and if health is, as science now claims, "A purchasable commodity," then our duty to ourselves and those dependent upon us becomes very clear. Let us make any sacrifice to get this health for ourselves and our children.

The best system yet devised to secure this individual and community health is "medical inspection." This is the kind of health insurance. The cost is very little and the good cannot be reckoned in dollars and cents.

Dr. F. B. Dressler of George Peabody College for Teachers, Nashville, Tenn., writing in Current Educational Topics published by United States Bureau of Education says, "The term 'medical inspection' is an unfortunate one for designating what should be the chief work of the health officer for schools. School children would need little medicine and less medical advice if we had more sanitarians and doctors of public health to teach them and their parents how to be clean and how to care for their health in every way.

Our system of paying doctors to do something for us when we get sick ought to be largely discarded for the Chinese system of paying them to keep us from getting sick.

The most significant, ultimate good of medical inspection, I believe, will arise from the increased knowledge of the people as a whole concerning the personal care of health. Great numbers of our people are yet in gross ignorance and superstition concerning matters of health and disease.

Death notices are printed in the newspapers of all parts of the country, reading much as follows: "Whereas it has pleased an all-wise and divine providence to take from our midst a youth of great promise," etc. By reading a little further you will see that divine Providence was a case of typhoid fever or some other preventable disease induced by filth and carelessness. Such notices are not only criminally false, they are ungodly, impious, and wicked. The notice should state that by reason of carelessness, ignorance, and filth a promising young life has been sacrificed, to the great displeasure of an all-wise Deity."

Dr. Dresslar has certainly expressed a great truth here.

We are living in an age in which nothing is taken for granted. Wherever an effect is observed a course is demanded. Where disease and suffering abound they are no longer accepted uncomplainingly as the chastisement of an offended deity, but modern science bends its energies to finding out where in the individual or community has disobeyed the laws of sanitation and hygiene and having found out, (as they always can) simply remove the cause and the disease stops for the same reason that a fire cannot burn without fuel.

The school and the home must work together in removing physical handicaps, and giving our children a better chance in life than we have enjoyed.

The Virginia Journal of Education, commenting upon some startling facts brought out by medical examination of the school children of two of the most progressive counties in the state says: "The Journal is no extremist, but it believes that the time has come when medical inspections of all schools should be made compulsory in Virginia. The necessity for it has become too apparent for delay. The stage of argument has passed. Our people should be forced to meet a condition which menaces every home in the state and which daily threatens the breath and lives of tens of thousands of our future citizens."

After giving in detail the results of the examinations in the two counties the Journal goes on to say, "Here are facts which should arrest the public conscience of the state and shock it into immediate action. Here, in two of the healthiest counties of Piedmont Virginia, is found a condition of incredible menace and danger, and one which doubtless exists throughout the whole state of Virginia today.

Immediate concerted and effective action is a public necessity. No cry of poverty, no plea of the demagogue or politician, and no wail of the miser should in any way delay remedial efforts. The crisis is upon us and as sane, civilized people we are forced to meet it." This is the attitude taken by our sister state of Virginia. Shall we of Alabama and Chilton county lag behind other states in this vitally important matter? Do we love our children less than the Virginians? Are we patriotic enough to want those (our children) who come after us to be heathier better citizens than we, or will they say of us, "Our parents did not give us a fair chance in life."

The time has come when we must speak and act, and as the watchman of old on the wall of Jerusalem, if we give not the warning their blood will be upon us.

More next week.

CLANTON FOLKS ASTONISH DRUGGIST

We sell many good medicines but we are told the mixture of buckthorn bark, glycerine, etc., known as Adler-i-ka, is the best we ever sold. Clanton folks astonish us daily by telling how QUICKLY Adler-i-ka relieves sour stomach, gas on the stomach and constipation. Many report that A SINGLE DOSE relieves these troubles almost IMMEDIATELY. We are glad we are agents for Adler-i-ka. The Upchurch Drug Company.

Daily Thought.

No man can be brave who considers pain to be the greatest evil of life; nor temperate who considers pleasure to be the highest good.—Cicero.

War Predicted in Detail Three Centuries Ago.

In a publication called "Omens of the Great War" the following remarkable allegory, written by Brother Johannes, three hundred years ago, appears. In deciphering the allegory, it must be remembered that

France is represented by a Cock;
England by a Leopard;
Russia by a White Eagle;
Germany by a Black Eagle; and
Austria by the "other Eagle,"

while the Lamb stands for justice, mercy and truth.

"Towards the year 2000 the Antichrist will manifest himself. His army will surpass in numbers all that can be imagineb.

"There will be Christmas among the legions, and there will be Mohometans and savage soldiers among the defenders of the Lamb.

"For the first time the Lamb will be all red. There will not be a single spot in the Christian world that will not be red, and red will be the Heavens the Earth, the Waters, and even the Air, for blood will flow in the domains of the four elements at once.

"The Black Eagle will throw himself on the Cock, who will many feathers, but will strike back, heroically with his spurs. He soon would be crshed were it not for the help of the Leopard and his claws.

"The Black Eagle will come from the country of Luther, will surprise the Cock from another side, and will invade the country of the Cock up to the middle of it.

"The White Eagle, coming from the North, will surprise the Black Eagle and the 'other eagle' and will invade the country of the Antichrist from one end to another.

"The Blace Eagle will see himself forced to liberate the Cock in order to fight the White Eagle, into the country of the Antichrist to help the White Eagle.

"The battles fought up to then will be as nothing compared to those which will take place in the country of Luther for the seven Angels will together pour in the fire of their censers on the impious Earth, which signifies that the Lamb will order the exterminatioh of the race of Antichrist.

When the Beast sees that he is lost he will become furious, and for many months the beak of the White Eagle, the claws of the Leopard, and the spurs of the Cock will furiously strike at him.

"They will cross rivers over the bodies of the clain, and these, in places, will change the course of the waters. They will bury only the men of noble families, the leading commandants, and the princes, because to the carnage made by the armies will be joined the wholesale death of those who will die from hunger or the pest.

"The Antichrist will ask many times for peace but the seven Angels who walk in front of the three Anfmals defending the Lamb have declared that victory will only be granted on the condition that the Antichrist be crushed like straw on the barn floor.

"The executors of the justice of the Lamb cannot stop fighting as long as the Antichrist possesses soldiers to fight against them.

"That much makes the decrees of the Bamb so implacable is that the Antichrist has pretended to be a follower of Christ and to act in His Name and if he does not perish the fruit of the Redeemer would be lost, and the doors of Hades would prevail against the Saviour.

The fight which will take place where the Anti-christ forges his arms will not be in any way a human fight.

(This may have refference to Essen, where the Krupp works are, and many authorities believe that the decisive battle may take place in Westphalia.)

"The three Animals defending the Lamb will exterminate the last army of the Antichrist, but they will be forced to erect on the battlefield a pyre as large as a city, for the bodies of the dead will change the aspect of the countryside, as there will be mounds of the slain.

"The Antichrist will lose his crown and will die in solitude and madness. His empire will be divided into twenty states, but none of them will any longer possess fortresses, armies or vessels.

(Curiously enough, this number coincide with the number of German states.)

"The White Eagle, by the order of St. Michael, will drive the Crescent from Europe and will install himself at Constantinople. Then will begin an era of peace and prosperity of the earth and there will be no more wars, each nation being governed according to its desires and living according to the rules of justice.

There will no longer be Lutherans or Schismatics. The Lamb will reign and the supreme happiness of humanity will bogin. Happy will be those who escaping the perials of that period, will be able to enjoy the fruit of the reign of the Spirit and of the purging of Humanity, which can only come after the defeat of the Antichrist."

Financial Report Town of Clanton

Below is a statement of cash received and cash paid out since the present administration took charge, up to and including December 31, 1914.

CASH RECEIVED

From N. A. Kicker, Clerk	$ .63
Real and Personal Property	1045.59
License	120.00
Fines	158.00
Motor Vehicle Department	10.00
Total cash received	$1334.72

BY DISBURSEMENT

O. O. Roper, Back Salary	$ 40.00
Salary of present administration	155.16
Hughes Specialty Well Drilling Company	520.44
Wade Electric Light Company	60.00
Clanton Press for printing	33.65
Union-Banner	.50
Telephone Messages	4.85
J. H. Middleton, Election Mgr.	1.50
For street work	13.69
Total cash paid out	$ 829.79
Balance cash on hand	$ 504.93

Respectfully submitted,
H. M. SIMPSON,
Clerk Town of Clanton.

Square Deal Needed for Humorists.

Let us be fair. If a man didn't hog all his change for his personal comforts, and went 50-50 with his wife, the joke about her frisking his pockets at night would soon die for want of nourishment.—Cincinnati Enquirer.

Father of Income Tax.

Britain's income tax, which the prime minister thinks should be revised, was first imposed in January, 1799, by the ingenious financier, Pitt. It was submitted to by an indignant nation, who got rid of the abomination in three years. But Napoleon could not be conquered without it, and it made spasmodic entrances and exits, until in 1842 it became a hardy annual. Ireland managed to struggle on without it until 1857.

GIANT PALACE OF EDUCATION MIRRORED IN LAGOON BEFORE PALACE OF FINE ARTS

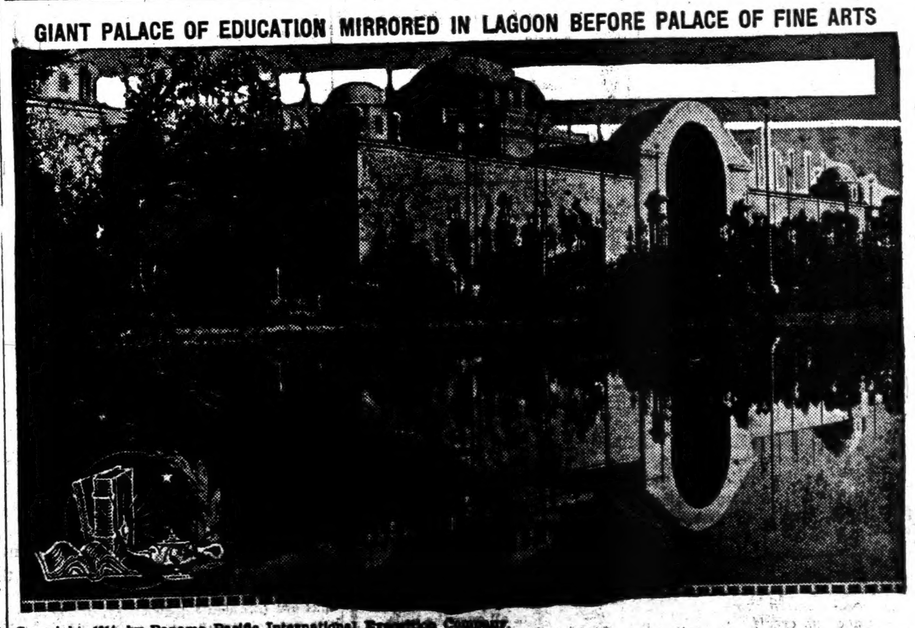

Copyright, 1914, by Panama Pacific International Exposition Company.

The vast Palace of Education, where the world's greatest nations will show the progress of their schools at the Panama-Pacific International Exposition, San Francisco, 1915. The lagoon shown separates it from the Palace of Fine Arts. The Palace of Education measures 365 by 576 feet, has a floor area of 205,100 square feet and cost $394,263. Over the main entrance is seen the Hall-Dome of Philosophy. At the left is the corner of the Palace of Food Products.

CLANTON ITEMS

Commissioner W.T. Herrod of Plantersville was in Clanton at court Monday and Tuesday.

Calvin Wilson has returned to Macon, Ga. to complete his study in Pharmacy, at the Max Morris school of Pharmacy.

J. C. Jones was in Montgomery Monday.

Miss Helen Gronquist of Torsby spent Tuesday in Clanton.

Miss Annie May, who has been spending several days with Miss Belle Cooley, is visiting her borther in Birmingham.

J. A. Maddox was carried to a Birmingham infirmary last week to undergo an operation for appendicitis; owing to complications which set up he has not been operated on yet.

The little child of Mr. and Mrs. M. D. Foshee, which has been ill for several days with pneumonia, died last Thursday, and was buried at the Clanton cemetery.

Miss Corita Wilson has returned after spending her holiday vacation at Clarksville, Tenn., and is teaching in the Chilton County High School.

The subject of Rev. Fancher's Sunday sermon at the Clanton Baptist church is to be, "The man with whom God has little patience."

W. H. Conway of Jemison was a visitor to Clanton Monday.

Rev. W. W. Robinson and Riley Robinson of Providence were in Clanton Monday on business.

The Clanton public school was reopened Monday, following a vacation for the holidays. Prof. Rogers, the new principal is at the head of the school, and all indications point to his success with the institution.

C. E. Willis of Ennis, Texas is here visiting friends and relatives.

Mr. Glaucus Evans, aged 40, formerly a citizen of Clanton, died in Tuscaloosa on Jan. 4th, and the remains were brought to Clanton and buried here Wednesday.

Mr. J. W. Littlejohn, Treasurer of Chilton county, announces that election warrants on the County are now being paid.

The Old Veterans at the Alabama Old Soldier's Home received $3.73 each as Christmas money from the U. D. C. Chapters of Alabama.

W. R. Waller, Sheriff of Montgomery county was in Clanton Tuesday.

Clark Harper of Wetumpka was a visitor to Clanton Sunday.

M. D. Foshee made a business trip to Montgomery Tuesday.

Mr. Porter of Montgomery is in Clanton making adjustments for the insurance company in the matter of the recent fires.

Miss Mary Alice Brown of Gadsden has returned to Clanton to teach elocution in the High school.

Mrs. J. A. Maddox went to Birmingham Tuesday and accompanied her husband home from the infirmary.

Sig Fernheimer of Birmingham was here Wednesday on business.

Miss Lucile Holt of Birmingham was a visitor to Clanton this week.

Mr. T. W. Evans and wife of Birmingham attended the funeral of Mr. Glaucus Evans here Wednesday.

Mrs. Garner has returned to her home in Dothan, from a visit to Mrs. E. M. Pinckard.

Misses Mary Curry and Mary Cook have returned to school at Montevallo.

Really the Main Point.

President—"This plan of reorganization is very ingenious. It does us credit." The Director—"Also it does our creditors."—Brooklyn Eagle.

Keep Ham Moist.

Boiled ham is a most useful and popular dish, but it is inclined to get hard and dry when stored. To prevent this, spread over the cut portion with a thin layer of butter, then with a layer of flour paste and the ham will keep beautifully moist.

Recent Wedding Of Much Interest

An occasion which happened last Wednesday at Osage City, Kansas, and news of which was received in Clanton with some surprise and much interest, was the marriage of Mr. William K. Mullins and Miss Eunice Paige Leach. The ceremony occurred at the home of the bride at 1:30 o'clock.

The bride and groom arrived in Clanton Friday night, where they will make their future home Many friends wish them happiness, and extend congratulations.

Miss Katie Smith Has Tackey Party

A number of girls and boys of Mt. Creek came crowding in at Miss Kate Smith's Wednesday night. Games were played till about 9 o'clock, when a prize was given to the "tackiest" dressed boy and girl. Mr. Luck Brown and Miss Mollie Parris were the lucky ones.

County Farmers' Union Meeting

The County Farmers' Union met at Thorsby on Tuesday and Wednesday of last week. The weather was bad, especially the first day, which interfered seriously with the attendance of delegates from a distance, but, notwithstanding this, a goodly number were present and enjoyed the meetings and the hospitality of the Thorsby people. Several speakers from a distance were present. Mr. D. J. Burleson of Auburn spoke Tuesday morning on co-operative marketing; Prof. W. E. Hinds gave an illustrated lecture on "The Boll Weevil in Chilton County" Tuesday night, and spoke again on the same subject Wednesday morning. He also emphasized the vslue of diversified farming, showing by tables that other crops were proving of more value per acre than cotton even when cotton was a good price. He was followed by Mr. Watt, State Agent of the Department of Agriculture for Demonstration Work, who emphasized the value of Stock Raising and stressed the importance of Tick Eradication. Wednesday afternoon the visitors went to visit the Dairy Farm of M. J. Barrett, where Prof. Noel Negley spoke on Dairying. Rev. J. M. Graham of Ashland spoke briefly Tuesday afternoon.

The election of officers resulted in the re-election of the President, Secretary and Lecturer, with some changes in the minor offices.

The next County Meeting will be held with Collins Chapel Local in February.

Good in Self-Conceit.

Self-conceit is a good asset. A man can't hope to be popular with his friends unless he is popular with himself.

Worth Seeing.

When a woman pays $1 a pair fo hose she generally wants to let yo see what she got for her money.—Washington Herald.

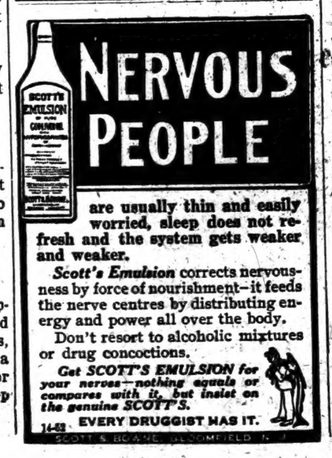

NERVOUS PEOPLE

are usually thin and easily worried, sleep does not refresh and the system gets weaker and weaker.

Scott's Emulsion corrects nervousness by force of nourishment—it feeds the nerve centres by distributing energy and power all over the body.

Don't resort to alcoholic mixtures or drug concoctions.

Get SCOTT'S EMULSION for your nerves—nothing equals or compares with it, but insist on the genuine SCOTT'S.

EVERY DRUGGIST HAS IT.

14-63 SCOTT & BOWNE, NEW YORK

First Prize Winner In Boys Corn Club

Claude Wood is the winner of the first prizes in the Boys Corn Club of Chilton county. He raised 79 bushels and 42 pounds of corn on his acre, and therefore was entitled to and received the following prizes for his work:

Cabinet Desk and Chair, value $30.00; given by W. I. Mullins.

Rocking Chair, value $6.00; given by D. I. Deramus, Jr.

$2.50 Cash; given by Prof. J. J. Pickens.

$9.00 Cash; given by the County Board of Awards.

First prize on the best 10 ears of corn; $1.00 cash.

$25.00 to pay for agricultural course in summer school at Auburn; given by Hon. Reuben F. Kolb.

The total value of the prizes won is $123.00. Out of this a clear net profit of $50 was realized on the work.

The above is what the first corn club boy on Chilton County's list for 1914 accomplished. It is indeed a splendid record, to say the least of it. Our other farm boys should get a good lesson from it.

Sudden Death of Mr. Floyd Jones

Late Wednesday evening Mr. Floyd Jones died very suddenly at his home in Clanton. His death was entirely unexpected and comes as a shock to his relatives and friends. He had been in normal health for the past few months, but for a day or two had been feeling a little drowsy, but no serious danger was apprehended. He had retired early Wednesday night, and before going to sleep he was noticed to give a sudden heave, and closer investigation revealed the fact that he was dead as a result of heart failure. Mr. Jones leaves a wife and one child.

Venerable Lady Passes Away

Death occurred to Mrs. Martha E. Smith, at her home in south Clanton Sunday. She had been a sufferer of continued illness for about a year, and death did not come to her as a surprise to friends and relatives.

The deceased was the wife of Mr. Miles L. Smith, who died about ten years ago. She is survived by three sons, J. Wiley, A. C. and Robert Smith all of whom live here, and a daughter.

The funeral was conducted Monday, at the Baptist church by Rev. Fancher.

Kangaroo's Voracious Appetite.

The kangaroo which is noted for its enormous appetite, is said to be able to eat as much grass as six sheep.

Optimistic Thought.

A true genius may be known by this sign, that the dunces are all in confederacy against him.

Not the Right Reputation.

Magazine Editor—"No, we cannot accept this story." Agent—"But the author is a man who has acquired a great reputation." M. E.—"Yes, but only in literature."—Boston Transcript.

Definition of Love.

Love is an awakening, an inspiration, dulling the edge of resentment, sharpening the eloquence of wit, impoverishing distinction, guaranteeing equality and proclaiming the omnipotence of God.—Willis George Emerson

Best Way to Keep Apples.

The best vessels in which to keep apples are crates or baskets that permit ventilation, and also permit handling the fruit to prevent bruising. When it commences to reach its full stage of ripening it is well to sort it occasionally, and remove and use any that are commencing to decay, or that are becoming soft or overripe. Firm specimens can be wrapped in pieces of ordinary newspaper and put in ventilated crates, baskets or barrels in a cool place, and there kept for a longer time than when not so wrapped.

THORSBY NEWS

Rev. Jno A. Pool has recovered from a slight illness which confined him for a few days during the holidays.

The members of the Eastern Star gave a dinner at the Masonic Hall Wednesday night, which was enjoyed by a large crowd.

The Thorsby Lodge of the I. O. O. F. installed their officers openly to the public, Friday p. m. Robert H. Bean was elected Noble Grand. After the installation, the members and many others were given a bountiful dinner.

J. J. Stanley is soon to move his stock of goods into his new building next to the bank.

The Baptist school resumed its work on Jan. 4; and the Institute on Jan. 5. There was an increase in the enrollment of both schools.

Mrs. Magne Anderson, who fell and broke her hip several weeks ago, slowly but steadily improving. She is able to sit up now.

Mr. and Mrs. Philip Horn are rejoicing in the birth of a son.

The annual meeting and supper of the Congregational church will be held Thursday night, January 7th. Rev. J. M. Graham of Ashland will be present at this time.

The postponed quarterly meeting of the Board of Trustees of Thorsby Institute will be held at the Institute Friday, January 8th, at 9 a. m.

Rev. E. W. Butler and family spent Wednesday of last week in Wetumpka visiting Mr. and Mrs. Clarence Butler.

The Thorsby Fruit and Truck Growers' Association held their annual meeting Saturday, Jan. 2nd at the Public school building. The report of the Treasurer showed that during the year 1914 the shipments of the Association brought in net returns the sum of $19,262.14. The following officers were re-elected for the year 1915: President, M. J. Soberg; Vice President, Carl C. Peterson; Treasurer, C. Reuben Foss; Secretary and Manager, P. K. Villadsen. A committee was appointed to meet with a committee from the Farmers' Union to plan for closer co-operation between the two organizations. The next meeting will be held at the Public school Saturday, January 16th, at 2 p. m. At this time a committee appointed to report on the best Method of securing Strawberry Crates will report, and also the joint committee on co-operation with the Farmers' Union.

The next meeting of the Thorsby Local of the Farmers Union will be held at Thorsby Institute Thursday night, Jan. 14th, at 7 p. m. All members are urged to be present.

Thorsby Institute opened for school after the Christmas vacation on January 5th with an enrollment of 13 new pupils and the return of nearly all the old ones. New pupils in the boarding department are Miss Lois Abernathy of Montgomery; Preston Lewis and Harmon Mitchell, of Ashland; and Henry Brakefield, of Haleyville. Harvey Maddox, of Ashland, who was in school two years ago, has returned with his mother to resume his residence in Thorsby. The following students residing in Thorsby have enrolled in the Institute: Herbert and Clifford Peterson, in the Business Course; Esther Berlin, Florence Swanlund, Fred Carter, Henry Erdahl, Maynard Johnson, and Lawrence Lefstead in the Seventh Grade.

Kensler Farrell of Tatton, Ala. who has been absent from school for several weeks because of trouble with his eyss, is back again, and we are all glad to see him.

Everyone is working hard preparing for the Semester examinations, which come the last week in January. The second Semester will begin Monday, February 1st. Now is a good time for students to enter school, as there is a good chance to review up in preparing for the Semester examinations and to find out in what classes you should be placed for the new semester. All correspondence should be addressed to S. H. Herbert, Principal.

FOR SALE—Two good mules 12 years old weight 800 and 1000 lbs. Will sell real cheap for cash. For further information write or see E. E. Marler
7-4t Jemison, Ala.

NOTICE

I am prepared to grind your corn on Tuesday and Saturday of each week.
1-7-4t C. H. Plier.

CORN CLUB PRIZES OFFERED FOR 1915

Scholarships And Cash Given By H. G. Hastings In Alabama And Other States.

Atlanta, Ga.—(Special.)—Corn Club prizes for Southern boys in Alabama and nine other corn growing states of this section have been renewed for 1915 by H. G. Hastings, general chairman of the Georgia Corn Show Committee and chairman of the Agricultural Committee of the Atlanta Chamber of Commerce.

The prizes amount in all to $1,200, in cash and scholarships, and will be awarded under the direction of the government corn club agents in each state.

In Alabama Mr. Hastings has offered $100 and arrangements have already been made to award it in scholarship form.

In Florida, Mississippi, Louisiana, Texas, North Carolina and South Carolina, Mr. Hastings offers $100 in each state, to be awarded either in cash or scholarships, according to local arrangement. In Georgia, his home state, he offers a $250 scholarship in the State College of Agriculture and two additional cash prizes of $30 and $20, respectively.

The great educational value and constructive force of the corn club contests, in addition to the marvels they are accomplishing in increased corn productions, are emphasized in an interview given out by Mr. Hastings in connection with his announcement of prizes. Mr. Hastings said:

"The interest now being taken in corn production, by the federal government, by state officials, by leading organizations and individuals, is, in my opinion, the greatest constructive force now operative in agricultural affairs in America. For too long the tendency of education in the rural schools was to draw boys away from the farm, but the corn clubs are now combining with true agricultural education to influence the boys to form new ideas and new ideals of farm life. The corn club work is growing in value and importance with each successive year."

TEACHERS SELECTED FOR CO. HIGH SCHOOL

The teachers who have been submitted to the state school board for confirmation for positions in the Chilton County High School are as follows:

Howard L. Foshee
Miss Corita Wilson.
Miss Evelyn Waller.
Miss Emmette Matthews.
Miss Mary Alice Brown.

The Principal states that the course of study in the school is to consist of a very complete and systematic treatment of such subjects as Language, Mathematics, Science, Manual Training, Music, Home Economics, and Athletics.

Such a broad course of study in the hands of the able corps of teachers that have been selected will give the school now, though it be in its infancy, a prestige scarcely excelled by any institution of like character in the state.

Peculiar Harvest Festival.

At the end of the harvest season in Malabar there takes place the dance of the drummers, a popular function, in which the principal character is a weird figure supposed to represent the sacred cow of the gods, Kamachenu. A small boy carries this about while the other performers, decked out in primitive fashion with painted bodices and hideous masks, go through a weird dance, accompanied by much drum-beating and singing.

Personal Ambition.

Personal ambition is a quite honorable motive. The desire for approval and praise is something which nobody should despise. But a man should not stake everything upon those; otherwise, when his works fail to obtain recognition he is disappointed. He should have in himself as his primary motive something which makes him independent of those things, something which prevents him from doing all those little things which impede public work, and make it difficult for men to work with others.—Sir Edward Grey.

Keep It Under Cover.

In 1775 Frederick the Great wrote: "Constant attention must be paid to hiding as far as possible one's plans and ambitions. Secrecy is an indispensable virtue in politics as well as in the art of war."

The "G" in "Gnat."

"Spelling's a queer thing," said one boy. "What do they want with a 'g' in 'gnat?" "It belongs there," replied the other. "It's what you say when one stings you. The only mistake is not putting an exclamation point after it."

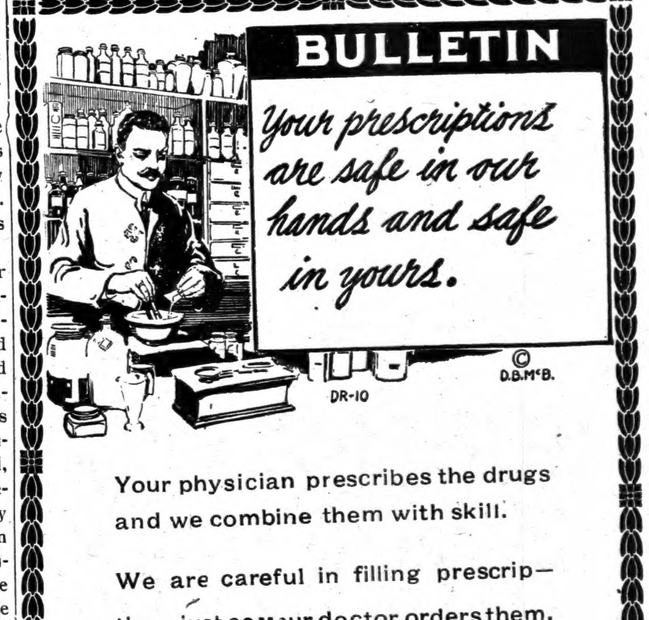

Your physician prescribes the drugs and we combine them with skill.

We are careful in filling prescriptions just as your doctor orders them. We don't try to improve it or skimp it, your doctor knows his business and we know ours. Your prescription work is safe in our hands.

Upchurch Drug Co.

"The Rexall Store"

Women's Suits and Skirts Reduced to Close Out

Ladies $15.00 to $18.00 Suits, now at $9.95
" 5.00 Skirts at choice 3.69

ATTENTION MEN!

It takes no long winded argument to sell good reliable men's Clothing at such money saving prices.

You Save Money by Buying Shoes During This Sale

Buy Shoes for all the family now. Never before have we brought the prices down so low. Every pair of

HERS SELECTED
CO. HIGH SCHOOL

teachers who have been
ed to the state school
for confirmation for po-
in the Chilton County
chool are as follows:
ril L. Foshee
Corita Wilson.
Evelyn Waller.
Emmette Matthews.
Mary Alice Brown.
Principal states that the
of study in the school is
st of a very complete and
atic treatment of such
s, as Language, Mathe-
Science, Manual Train-
usic, Home Economics,
letics.
a broad course of study
hands of the able corps
achers that have been select-
give the school now,
it be in its infancy, a
o scarcely excelled by any
ion of like character in
te.

ular Harvest Festival.
e end of the harvest season
ar there takes place the
f the drummers, a popular
in which the principal char-
a weird figure supposed to
t the sacred cow of the gods,
enu. A small boy carries this
hile the other performers,
out in primitive fashion with
bodices and hideous masks,
igh a weird dance, accompa-
much drum-beating and sing-

Personal Ambition.
nal ambition is a quite hon-
ntive. The desire for approval
se is something which nobody
despise. But a man should not
everything upon those; other-
hen his works fail to obtain
tion he is disappointed. He
have in himself as his primary
something which makes him
dent of those things, some-
hich prevents him from doing
se little things which impede
work, and make it difficult for
work with others—Sir Edward

Keep It Under Cover.
rick Frederick the Great wrote:
nt attention must be paid to
as far as possible one's plans
mbitions. Secrecy is an indis-
le virtue in politics as well as
rt of war."

The "G" in "Gnat."
thing's a queer thing," said one
"What do they want with a
gnat?" "It belongs there," re-
the other. "It's what you say
one stings you. The only mis-
s not putting an exclamation
after it."

LLETIN
escriptions
le in our
and safe
uts.
D.R.G.
bes the drugs
with skill.
ng prescrip-
r orders them.
e it or skimp
his business
our prescrip-
r hands.
rug Co.
Store

1c | Needles

1.50 values at $1.

You Save Money by Buying Shoes During This Sale

Buy Shoes for all the family now. Never before have we brought the prices down so low. Every pair of Shoes we own are included in this Sale and we urge you to buy now; not alone for immediate needs, but for further use.

Ladies and Men's	$5.00	Shoes, at a pair		$3.49
" "	4.00	"	"	2.98
" "	3.50	"	"	2.49
" "	3.00	"	"	2.39
" "	2.50	"	"	1.98
" "	2.00	"	"	1.49
" "	1.50	"	"	1.19

All Childrens Shoes reduced in price the same proportion. Bring the children in and let us fit them up.

Now is the Time to Buy Stylish Dress Goods for Little Money

The small prices we mention below on serviceable and stylish dress fabrics should be of interest to every woman who reads this announcement. You can save enough to pay the dress maker by making purchasers during this Sale. We offer

you $1.00 quality dress goods at a yard	79c
85c quality dress goods at a yard	69c
50c quality dress goods at a yard	39c
25c and 35c quality dress goods at a yard	19c

ATTENTION MEN!

It takes no long winded argument to sell good reliable men's Clothing at such money saving prices.

All $12.50 and $15.00 Men's Suits at	$ 9.95	Men's 3.00 Pants, sale price	2.19
All 17.50 to $22.50 Men's Suits at	12.98	Men's 2.50 Pants, sale price	1.69
Men's 5.00 Pants, sale price	3.49	Men's 1.50 Pants, sale price	1.09
Men's 4.00 Pants, sale price	2.98	Men's 1.25 Pants, sale price	98c

All Boys Suits and Pants are included in this Sale at Greatly Reduced Prices.

MEN'S AND BOYS HATS

At Prices Within the Reach of Everybody

The Famous Old Hickory Brand of Men's High Grade Felt Hats, Regular $3.00 Values, at $2.19.

Whether you need a new Hat or not, it will certainly pay you to see the excellent values we offer in this Sale. All are good styles and qualities, and you might as well save the difference.

Men's $2.50 Felt Hats at choice		$1.79
" 2.00	"	1.19
" 1.25	"	98c
Boys' .50	"	39c
" .35	"	19c

Women's Suits and Skirts Reduced to Close Out

Ladies $15.00 to $18.00 Suits, now at	$9.95
" 5.00 Skirts at choice	3.69
" 4.00 "	2.69
" 3.00 "	2.19

Ladies Warm Sweater Coats Selling Cheap

Women's $2.50 Sweaters at this Sale	$1.69
" 1.50 and $1.75 Sweaters at choice	1.19
" 1.00 Sweaters, this Sale	79c
" .50 Sweaters, this Sale	39c

The best Bargains will go first, so be here on time.

Comfortable Knit Underwear for Men, Women and Children

We only handle good reliable Knit Wear, and we have decided to close out our present stock during this Sale. With three months of cold weather yet to come and prices so low, everybody should lay in a supply.

Men's $1.00 Knit Underwear	79c
" .50 "	39c
" .25 "	19c
Women's $2.00 Union Suits	79c
" .50 "	39c
Women's 50c Vests special	39c
Women's 25c and 35c Vests	19c

Girls and Boys Knit Underwear reduced in same proportion.

HOSIERY BARGAINS.

Womens nice quality Black Hose, double heel, sole and toe. They will wear well. 25c values for 19c a pair. Mens 25c Socks, 19c. Mens 50c Socks, 39c. Childrens Hosiery in all sizes offered at special reduced prices.

THESE SPECIAL BARGAINS IN

SUITES OF FURNITURE.

One $30.00 Suite at Special	***$22.95***
One $27.50 Suite at Special	***19.95***
One $25.00 Suite at Special	***17.49***

OTHER SPLENDID FURNITURE BARGAINS ARE HERE.

REDUCED PRICES PREVAIL

ON ALL LACES, EMBROIDERIES, RIBBONS, AND HAND BAGS. COME AND PICK OUT JUST THE THINGS YOU NEED DURING THE SALE, AND SAVE MONEY DOING SO.

We can Save You Dollars on the Purchase of *Furniture, Wagons, Buggies, Stoves, Trunks, and Groceries*--Get Our Sale Price Beforc Buying *Elsewhere.*

NOTICE

No Tickets will be given on Furniture during this Sale. So Please don't ask for them.

This Sale is Being Conducted by

MR. M. E. JOHNSON

The Man Who Believes in Giving the People Real Bargains.

NOTICE

Sale begins 9 A. M. Thursday January 7th; and closes on January the 23rd.

UNION PUB. CO., CLANTON, ALA.

THE PANAMA-PACIFIC INTERNATIONAL EXPNSITION

The Panama - Pacific exposition at San Francisco will be opened in February next, and will continue till the end of the year. Despite the war most of the European nations will be represented and some of them by exceptionally large and attractive exhibits; and South American countries, notably Argentina Brazil and Chile, are installing displays that will cause the world to marvel.

Of course the Uuited States government has taken an especial interest in the exhibits from the Smithsonian institution will be of rare educafional value. Nearly every state in the union will have a building on the exposition grounds and the resources of various sections of the country will be exhibited in a great variety.

Only three states have failed to make the necessary appropriation for representation at the exposition, and Alabama is one of them. The other two are Rhode Island and New Mexico. The absenee of Rhode Island is not especially remarked, neither will the absence of New Mexico cause much comment. But Alabama, which has been advised in recent years as a state whose resources are uncommonly varied and rich, not to have a building at San Francisco would certainly be unfavorably commented on.

When the legislature now about to expire was in session the exposition project was not far enough advanced to be seriously considered, but it will be time perhaps for Alabama to erect an adequate build.ng if the new legislature makes an appropriation early in January. As the Age-Herald pointed out a few days ago retrenchment will be in order, but it will be false economy to let the exposition matter go by default. Alabama should have a building at the exposition and it should be a handsome one. The state archivist should be called upon to make an historical exhibit and the agricultural department should make a full exhibit of farm products. The large corporations could be counted upon to send specimens of mines and mills to San Francisco for display in an Alabama building. It is hoped this question will receive prompt attention when the legislature meets.—Age-Herald.

SALESMEN WANTED to look after our interest in Chilton and adjoining counties. Salary or commission. Address Lincoln Oil Co., Cleveland, O.

State of Ohio, City of Toledo, } ss.
Lucas County.

Frank J. Cheney makes oath that he is senior partner of the firm of F. J. Cheney & Co., doing business in the City of Toledo, County and State aforesaid, and that said firm will pay the sum of ONE HUNDRED DOLLARS for each and every case of Catarrh that cannot be cured by the use of HALL'S CATARRH CURE.

FRANK J. CHENEY.

Sworn to before me and subscribed in my presence, this 6th day of December, A. D. 1886.

(Seal) A. W. GLEASON, Notary Public.

Hall's Catarrh Cure is taken internally and acts directly upon the blood and mucous surfaces of the system. Send for testimonials, free.

F. J. CHENEY & CO., Toledo, O.
Sold by all Druggists, 75c.
Take Hall's Family Pills for constipation.

Notice

I have located at Verbena to make it my home; have had ten years experience; took a post graduate course in New York last summer.

DR. C. S. STROCK,
Physician & Surgeon.

Wanted the Job Completed.

The visiting lady had kept her hostess at the open door fully half an hour saying good-by. Finally an irate masculine voice indoors called out: "Say, Maria, if you're going out, go; if you're staying, stay; but for heaven's sake don't ooze out."—Harper's Magazine.

Pastures

Prof. Dan T. Gray, says in Farmers' Bulletin 4 1, that "Until the farmer sees his way clear to make a permanent pasture or has one already made, he should keep out of the livestock business. It is, in fact, almost impossible to realize a profit upon any kind of stock without good pastures. Therefore, the first thing to be done when one contemplates engaging in stock raising is to estalish a pasture."

Many people contend that we cannot h ve good pastures here in this part of the South, but Prof. Dan T. Gray, who has made a special study of live stock, pastures and feeds in Alabama says: "The South, which is the very section where they can be made easily, is sadly deficient in pastures. But the southern farmer, if he will devote some time and effort to the subject, can have as good a pasture as was ever seen in Kentucky or Missouri, and have that pasture available for grazing more months in the year than is possible in those states. For a permanent pasture there is no combination, either in the North or in the South, that will equal Bermuda grass and Bur clover."

Now is a good time to clean up, plow, harrow, and get ready to put out Bermuda grass roots in your pasture as soon as spring opens. By having this work done before the rush of spring plowing begins makes it much easier to get your permant pasture started right. Be sure and leave the ground smooth so it can be gone over with a mower during the summer to keep down weeds, briers and other non pasture plants. In August sow from 20 to 40 pounds of Alabama grown Bur clover seed per acre on top of the ground then broad cast any manure you have over the land and nature will do the rest.

Remember that good preparation and fertilizing pays as well for pastures as for any other crop.

Farmer.

GIN NOTICE

The gins in Clanton will not run after Wednesday the 23rd inst except on Saturday Beginning Saturday the 2nd day of January 1915.

Free Flower Seed. Hastings' Catalogue Tells You About It

If you are engaged in farming, or if you plant only vegetables or flowers, you cannot afford to be without the big catalogue published fresh and new every year by the great Southern seed house, H. G. Hastings & Company, of Atlanta, Ga., and sent absolutely free, postage paid, to all who write for it, mentioning the name of this newspaper.

In this catalogue we tell you of a splendid offer of free flower seed to all our customers, five magnificent varieties that mean beauty about your home and a pleasure to wives and daughters that nothing else can give.

This catalogue tells you, too, about our big cash prize offer to the Corn Club boys of your state. It tells all about our fine yielding varieties of corn and cotton—the kind we grow on our own 3,200 acre farm. It tells about the best seeds of all kinds for planting in the South. It should be in every Southern home. Write today and let us send it to you.—H. G. HASTINGS & CO., Atlanta, Ga.—Advt.

She Meant It All Right.

Teacher — Now, children, name some of the lower animals, starting with Willie Jones.

GLORIES OF PANAMA-PACIFIC INTERNATIONAL EXPOSITION REVEALED BY COMPLETED EXHIBIT PALACE.

President Wilson to Attend on Battleship Oregon—Marvelous Exhibits From All Parts of the Earth Assembled by Forty-two Countries for the Hugest Conclave of Nations in History—Many Strange Displays Will Be Shown, Among Them Edison's Great "Telescribe"—Exhibits Increase Since War

The Panama-Pacific International Exposition at San Francisco, America's stupendous celebration of the completion of the Panama canal, was 95 per cent completed several months before its formal opening on February 20, 1915. A glance at the work that had been accomplished gave evidence that the world was assured an exposition unrivaled in its splendor, interest and comprehensiveness.

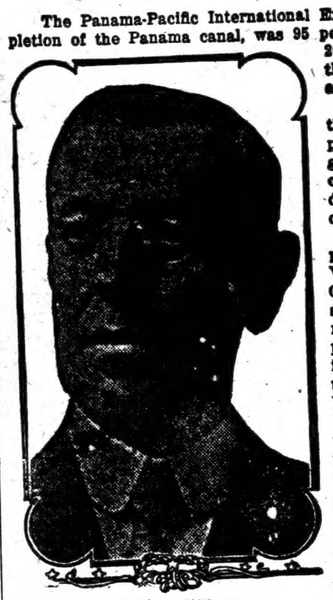

President Wilson.

Despite the tremendous conflict in which Europe is involved, none of the European countries which had accepted the invitation to take official part in the exposition withdrew its participation. France, involved in the great struggle, reaffirmed its decision, and a stately French pavilion, a duplicate of the Palace of the Legion of Honor at Paris, will recall the heroic deeds of many gallant French soldiers who have won the Order of the Legion of Honor in the present conflict.

The exposition will be the scene of a great naval pageant, which will pass through the Panama canal to the Golden Gate. On March 24 President Wilson, on the historic battleship Oregon, will reach the Golden Gate as Commander in Chief of the Army and Navy, having led the fleet of battleships of all nations which passed through the Panama canal in the ceremonies attendant on the official opening of the canal. Mr. Wilson and his party will be the guests of the exposition until March 28. Despite the war in Europe, practically all of the nations will send one or more of their battleships to attend this occasion and attest their friendly feeling for the United States.

The proud pavilions of the foreign nations, each in characteristic architecture of the country it represents, lend a surpassing novelty and interest to this largest of world's expositions. Portugal, Italy, Spain, the Netherlands, Norway, Sweden, Denmark, Greece, Switzerland, Turkey, Persia, are represented nationally. German and British interests are also represented. From Italy came a number of almost priceless art exhibits, including many from the universal art exhibition at Genoa. Exhibits from the Ghent international exposition and from the exposition at Malmo, Sweden, as well as huge consignments from other regions, early reached San Francisco. No more wonderful tribute could have been accorded to the United States than that which the European countries gave in a period of tremendous stress.

Many strange and wonderful exhibits will be shown, among them Thomas A. Edison's wonderful "Telescribe," which is a telephone with a dictaphone attachment that records the telephone conversations on a dictaphone cylinder. This will prevent people from cutting in on the line and also makes a record of every telephone message.

Apart from the European participation, the exposition will be notable for its displays from other parts of the world. In its American participation, in the extent and quality of its exhibits, in the great number of wonderful amusement features and attractions of many kinds, the Panama-Pacific International Exposition is unprecedented. Its presentation of works of art, including sculptures and paintings, will be unexcelled. In its industrial exhibits there are presented more than eighty thousand individual exhibits and collections of exhibits, portraying the results of the world's best efforts of recent years.

Those who have read of the exposition abroad and then visited it in its preliminary stages, pronounced that their every expectation was far surpassed. Imagine, for the purposes of illustration, the interest, action and novelty of ten great circuses like Barnum and Bailey's in a single "greatest show on earth" and presented at ten times the cost of a single production and you will gain an idea of the magnitude of a single section of the exposition, the wonderful midway, or "Zone." A total of more than eleven million dollars is expended in this section.

The nations are not attempting to show everything they produce, but will exhibit those products in which they excel. In the Danish display will be shown exquisite products of the Royal Danish Porcelain factories at Copenhagen. Japan, in her lavish displays, will exhibit priceless works of art loaned under direction of the imperial household. Rare silks and tapestries, wonderful paintings of the old masters hitherto never exhibited in the original, will be shown from Italy. From China there early reached San Francisco selections of priceless exhibits collected by the governors of the Chinese provinces; silks, satins, carvings, inlay work and precious metals, exhibits of transportation methods employed in the old China and more modern methods employed in the awakening re- public will be portrayed. The Argentine, Australia, Canada, New Zealand, Norway, Sweden, Denmark, Cochin and Indo-China, will show their resources on a vast scale.

The photographs on this page give an idea of some of the most recent wonders of the exposition.

HANDSOME SIXTY-PAGE BOOK ON THE PANAMA-PACIFIC INTERNATIONAL EXPOSITION SENT FREE OF CHARGE TO ANY ADDRESS.

Those who are interested in this great exposition may obtain free of charge a handsomely illustrated book of sixty pages, reproducing the exhibit palaces in their natural colors and giving essential data about the exposition, San Francisco, California and the Panama canal. To obtain this book send a letter to the Manager, Bureau of Publication, Panama-Pacific International Exposition Grounds, San Francisco, California.

OUR COMBINATION SUBSCRIPTION OFFERS

There are some of our subscribers who are behind with their dues for The Union-Banner, and it is very necessary that they be paid up right away; necessary for two reasons. First, we are greatly in need of the money; second, the papers must be stopped if they become a year behind. As an enducement to those who who are delinquent, we have arranged some very attractive combination offers, whereby we are able to give the very best values for their money. Following are some of the clubs we have secured:

(1) The UNION-BANNER and the Tri-Weekly Constitution, both	$1.50
(2) The UNION-BANNER and the Montgomery Daily Times, both	2.00
(3) The UNION-BANNER and the Alabama Weekly Times, both	1.00
(4) The UNION-BANNER and the Progressive Farmer, both for	1.25
(5) The UNION-BANNER and the Southern Ruralist, both for	1.00
(6) The UNION-BANNER and the Yellow Jacket, both for	1.00

We want you to look over this list, and if you are behind with your subscription, select one of the clubs, and let us hear from you. If you send remittance by mail, simply give the number of the club you want and send the proper amount—we will do the rest.

Send all orders to

The Union-Banner
Clanton, Alabama.

Telephone Subscribers

You are hereby notified that all persons who are subscribers and holders of telephones in the service of The Peoples Telephone Company, are allowed until the 10th of January, 1915 to pay their central service fees. Please take notice and be governed accordingly.

G. O. FOSHEE,
Secretary and Treasurer.

MANY READERS OBTAIN NEW MEDICAL WORK.

Hundreds of readers of this paper have already taken advantage of the generous offer by which Dr. Miles' Medical Guide can be obtained entirely free of cost.

As has been stated before this offer is only for a limited time and all those who want to avail themselves of it should hasten to send in their names.

This book is filled with sound advice given in a clear, readable form. Read it over and over again until you know its contents thoroughly. Do not wait for the emergency to occur and then look up the necessary treatment, but in your leisure moments carefully read and absorb the knowledge contained therein.

Do not make the mistake that this book is just an advertisement for Dr. Miles' Restorative Remedies. It is true that in the particular cases where any of the Miles' Remedies are indicated their use is advised. This is because it is believed that they are the best remedies of their kind. But Dr. Miles' Medical Guide is an honest endeavor to give the general public a practical insight into household medicine and in all cases the treatment recommended is that which is considered to be the best.

If you wish to obtain one of these books without any cost to yourself send your name and address on a post card or in a letter addressed clearly to,

Family Medical Guide,
Miles Medical Co., Elkhart, Ind.,
mentioning the name of this paper.

MORTGAGE SALE

The State of Alabama,
Chilton County.

Default having been made in the payment of that certain mortgage executed by Henry S. Hicks to undersigned on the 4th. day of November 1913, which said mortgage is recorded in Motgage record 107 page 26 in Probate Office of Chilton County Alabama, and under and by virtue of the power of sale contained in said mortgage, the undersigned will proceed to sell to the highest bidder for cash, in front of the Post Office Door in Maplesville Alabama, on the 9th. day of January 1915, the following property to-wit; E half of South East quarter, Sec. 22 Township 21 Range 11. South Half of North East quarter, Sec. 26, Township 21 Range 11 North West quarter of the South East quarter, Section 26 Township 21, Range 11. Known as the Jno. Ed Bearden place and containing 200 acres more or less.

Said sale will be held for the purpose of paying the amount due on said mortgage, together with all cost of collection and foreclosure, including a reasonable attorney's fee.

Done at Maplesville Alabama on the 14th. day of Decmber 1914.

Jno. Ed Bearden Mortgagee
Logan & Logan
Attorneys for Mortgagee.

Simplified Music.

Berlioz used to tell a story about a young woman in a music store. "But, mademoiselle," suggested the clerk, "will not this piece in five sharps perhaps be rather difficult?" "Pooh!" she replied disdainfully. "That is all one to me. Whenever I find more than two sharps or flats I scratch them out with my penknife."

V. J. GRAGG, M D.

Surgery and Diseases of Women and Children Given Special Attention.

Office hours 9-11 a.m., 1:30-3:30 p.m.
Smith Building, - Clanton, Ala

Dr. P. I. HOPKINS

PHYSICIAN & SURGEON

Office hours, 8 to 10 a. m. 2 to 4 p m.
Special attention given the Eye, Ear, Nose and Throat.

Office 7th Street, CLANTON, ALA

MIDDLETON & REYNOLDS
Attorneys at Law,
Office, Gowan Bldg.,
Clanton, Ala.

DR. J. P. CRUMPTON, Dentist
Office, Wilson Bldg.,
Clanton, Ala.

G. C. WALKER
Lawyer.
Office over Upchurch Drug Co.,
Clanton, Ala.

Home, Sweet Home.

Between thirty and forty thousand Sicilians emigrate from Palermo to the United States each year, and in the course of time almost all of them go back permanently or for a visit.

TAX NOTICE

All parties who have not made their 1915 assessments will save the addition of TEN PER CENT PENALTY by assessing before February the 1st, 1915. The tax office will be open each day of January for your convenience.

J. N. DENNIS,
Tax Assessor.

THE UNION-BANNER

VOL. 3 | THE UNION 11th Year | CLANTON, ALABAMA, THURSDAY, JANUARY 14, 1915 | THE BANNER 21st Year | NO. 40

COUNTY HEALTH COMMITTEE MEET

A meeting of the Chilton County Health Committee was held Saturda , Jan. 9th, in the office of Prof. W. T. Bean, County Superintendent of Education.

Those present were W. H. Conway of Jemison, Chairman; W. T. Bean, Clanton; Miss Mary Carr Gibson, Verbena, and Mrs. C. R. Marshall, County Nurse. Dr. V. J. Gragg, the Secretary-Treasurer, was not present, having been called to Maplesville on professional business. Dr. C. N. Parnell of Maplesville also found it impossible to be present.

The Treasurer's report showed the Nurse's salary of $80 per month paid in full to date, horse and buggy (which belongs to the Health Committee) paid for and all other expenses including horse feed, printing, postage, railroad fare, etc. paid.

The $500 appropriated by the Board of County Commissioners and the $500 by the County Board of Education have been paid and enough of the remaining $500 that was to have been secured by public subscription, (and would have been if the panic had not impracticable) has been or will be collected to end the year March 23rd with all debts paid.

Mrs. Marshall's report was read and approved. It showed 14 chapters of the Chilton County Improvement Association organized among the ladies of as many communities for the betterment of local conditions, and by their co-operative effort to improve county conditions.

She has given more than 100 lectures on personal and community health and sanitation, examined about 1200 school children and made several hundred nursing visits.

She has also done much very effective work under the direction of Dr. V. J. Gragg, County Health Officer, in the suppression and control of epidemics of typhoid fever, scarlet fever, and other contagious diseases. Her work as Assistant County Superintendent of Education has also been of great value.

We regret exceedingly to be obliged to accept the resignation of Mrs. Marshall, who came to us as Miss Helen G. Harlan in March of last year. She, with her husband, Mr. C. R. Marshall, will settle on a farm near Thorsby upon the completion of her work in March.

It was the unanimous opinion of the committee in charge of the work that it ought to be continued in the county, and a committee was appointed to confer with the Red Cross Town and Nursing Service in regard to securing a nurse for next year. An attempt will be made to secure a Southern woman, an Alabamian, if one with the proper qualifications is available.

Mrs. Marshall was directed to prepare a general statistical report of her work giving in detail all that has been done including percentages of school children who have the following defects: adenoids, enlarged tonsils, bad eyes, defective hearing, hookworm, malnutrition, etc.

This report which will include as far as is ascertainable the number of children who have had defects removed, will be gotten in shape for publication in the near future.

The Committee adjourned to meet again in the same place February 13th, 1915.

ONE OF THE SMALLER COURTS AT THE WORLD'S GREATEST EXPOSITION

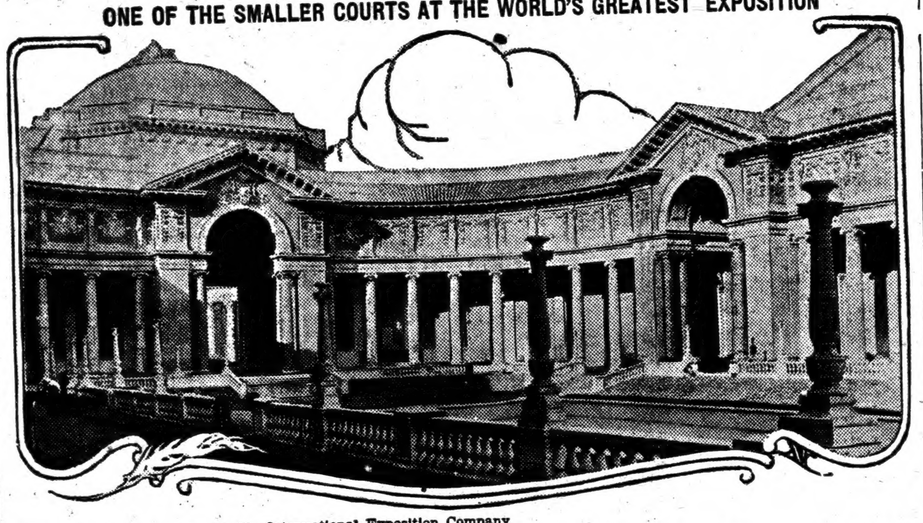

Copyright, 1914, by Panama Pacific International Exposition Company.

The exquisite Court of Palms as it appeared during the latter part of October, 1914. This court opens through the archway seen on the left of the picture into the great west Court of the Four Seasons, Panama-Pacific International Exposition, San Francisco, 1915. The court is adorned with wonderful mural paintings and sculptures.

MOUNTAIN CREEK

Thomas J. Henderson did not use his auto in delivering mail on his rural route Monday.

W. W. Coburn says that the report that he was intending to gravel the road in front of his home is not true.

The old Soldiers at the Home intend to observe General Lee's birthday on January 19th.

Eggs were selling for twenty cents per dozen in this neighborhood last Saturday.

Judge Sims is slowly recovering from a recent stroke of paralysis.

There is a carload of rosin awaiting shipment at this station.

Talk about "sliding down hill," just hit the road leading from Bill Coburn's branch to the Baptist church, and then you will put down one and slide back two feet.

Jumbo

Health of our community is fairly good at present except a few cases of whooping cough.

Miss Hattie Jones is at home again from an extended visit to friends and relatives in Tuscaloosa.

Some farmers are not done sowing oats yet. Some are preparing for another crop, but say they are not going to plant much cotton and we hope they wont.

Our school at Mullins school house is progressing nicely under the care of Miss Annie Vardaman.

I believe talking war and hard times and bad weather has froze out our prayer meeting and Sunday school.

A. V. P.

Mr. J. W. Fox Seriously Hurt

One day last week Mr. J. W. Fox, who lives near Maplesville, and brother of our Mr. W. W. Fox, was seriously hurt by a tree falling on him. He was struck on the head, sustaining a dangerous wound. Dr. Gragg carried him to a Birmingham infirmary immediately and he is recovering slowly.

Mr. J. C. Brown will teach a writing school at the Public School building in Clanton, beginning next Monday night, January 18th. The session will consist of about two hours each night, from 7:30 to 9:30 o'clock, and lasting for a month. Tuition will be $2.00 per student. For further information address him at Clanton, Ala.

THORSBY NEWS

Don't miss Colby, the Cartoonist, Saturday night.

Mr. J. J. Stanley has moved into his new building next to the Bank.

Henley and McKee have opened up a new meat market in the VanDerveer building.

A new soda fountain has been opened up in the building next to the post office.

If you miss Colby, you'll miss a good thing. Next Saturday night.

The Fruit Growers' Association will meet next Saturday afternoon at the Public school building to hear the report of the committee on crates and place their orders for strawberry crates for the coming season. There will also be a report from the committee appointed at the last meeting to report on co-operation with the Farmers' Union.

Colby, the Cartoonist, is an extra number, not on the regular Entertainment Course, but given under the same auspices. Come and let him make you laugh until you forget all about the hard times. At Thorsby Institute, Saturday, Jan. 16th, 7:30 p. m. Admission, 30 and 15 cents.

The annual meeting and supper of the Congregational church was held last Thursday night. Reports were heard from the various departments of the church work, and the following officers were elected for the new year: A. K. Horn, Clerk; P. K. Villadsen, Treasurer; J. K. Snyder and C. C. Peterson, Deacons; M. J. Barrett, S. E. Norton and S. H. Herbert, Trustees; Uriel Williamson, Sunday School Superintendent; Philip W. Horn, Assistant S. S. Superintendent; Mrs. S. E. Norton, Supt. Primary Dept.; Mrs. J. K. Snyder and Mrs. C. C. Peterson, Deaconesses. Plans were made for more aggressive work during the coming year.

The Farmers' Union wi l meet on Thursday night, Jan. 14th, at 7:00 p.m., at Thorsby Institute, for the installation of officers and to hear the report from the Committee on co-operation with the Fruit Growers' Association. Every member is urged to be present.

Come and see Colby draw his funny pictures next Saturday night. It will help you to laugh away the blues.

CHESTNUT CREEK.

There will be a singing here next Sunday afternoon at two o'clock. Come and be with us.

MT. PLEASANT

We have a lot of sickness in our community.

T. W. Childress and wife of Cedar Grove were visitors at W. Q. Childress Friday.

Miss Gracie Duncan spent last Saturday night with Mrs. J. C. Jones.

Mrs. Claude Maddox is here visiting her father, J. E. Evans, who is sick with pneumonia.

J. C. Maherg and wife are visiting in Coosa.

Lonza Robinson and family of Salem spent Sunday at G. W. Robinson's.

Mrs. Cotton is visiting her son W. C. Cotton.

Mr. and Mrs. Ed Ward spent Sunday with W. G. Robinson of Lomax.

Mrs. A. J. Jones and Mrs. Martha Henderson were called last week to south Alabama, to the bedside of Mrs. Jones's son, who is sick with pneumonia.

L. O. Vickers and wife spent with Mr. and Mrs. W. Q. Childress.

Mrs. Melton is visiting her sons here.

Miss Gracie Foshee spent part of last week with Miss Eula Bell Foshee.

The defendant in the mock trial last Saturday night was convicted, and appealed for an other trial which will be heard next Saturday night.

Mt. Creek Lodges Elect New Officers

At a meeting of Omersee Tribe, I. O. R. M., the following gentlemen were installed as officers for the year 1915:

Thomas J. Henderson, Sachem.
R. C. Hutson, Senior Sagamore.
J. E. Powell, Junior Sagamore.
E. H. Dennis, Prophet.
W. B. Corley, C. of R.
T. L. Kicker, K. of W.
T. J. Henderson was elected as representative to Great Council.

At a meeting of the Lodge of the Woodmen of the World, the following officers were elected for 1915:

E. L. Fike, Council Commander.
L. B. Padget, Advisor Lieut.
J. R. Price, Clerk.
R. Arledge, Banker.
W. H. Baxley, Escort.
L. H. Gentry, Sentry.
J. W. Kelly, Watchman.
J. W. Maddox, Camp Physician.
J. S. Hubbard, Manager.

BURGLARS ENTERED STORE SAT. NIGHT

Some time during last Saturday night, the store of the Clanton Hardware Company was entered by burglars, who were successful in getting away with a number of small articles, consisting of pistols, razors and pocket knives. No clue is left ar to the identity of the thieves. They broke in through the glass in a side door, and departed by way of the back door, leaving it unfastened.

Tax Payer on Proposed Legislation

Expresses His Views on Some Democratic Capers.

Editor Union-Banner:—I see in the Clanton Press a number of bills to be presented to the Legislature, relating to the abolition of the Commissioners Court of Chilton County, and a certain part of the Probate Court. I suppose that if the Democrats in Chilton County had elected their ticket in the November election, we would not have heard any such stuff as this which is now being proposed. What do you think of this; if they can't elect their men, they go to a set of men who do not live in the county, and who do not care one flip of the finger for the interest of the county, and have a law passed to take the ballot out of the hands of the people; have the Governor appoint such men as a few rotten politicians may select, (which will be Democrats of course)? Well I think this is one of the worst insults ever offered any set of voters and taxpayers.

I have not found any man of any party who indorses such a move. It matters not which party be in the majority, I say let that party rule the affairs of the county.

If the Democrats had elected their ticket, we would have offered no such stuff as they have instituted; then talk about who is rotten in politics. What can be rottener than this thing the sneaking Democrats are trying to pull over the people of this county? I for one, think it is about time to call a halt.

Tax Payer.

Report of County Health Officer

To The Honorable Probate Judge and commissioners, Chilton County, Alabama

Gentlemen—I beg to submit my report for the month of December. As required by law I inspected the county jail and poorhouse and found both to be in good condition.

All doctors have reported births and deaths except the following: A. M. Wooley, Jemison; M. A. Mason and J. J. DuBose, Stanton. All midwives have reported. All coffin dealers reported except J. M Langston, Jemison.

The vital statistics are as follows: Births, white 37; colored 6; total 43. Deaths white, 8; colored, 1; total 9.

The following cases of infectious diseases were reported, and have been properly looked after: typhoid fever, 1.

Respectfully,
V. J. Gragg M. D.
County Health Officer.

WAXAHATCHIE TRIBE INSTALLED OFFICERS

At a regular council of Waxahatchie Tribe, No. 9, I. O. R. M., on Tuesday night, the following officers were installed for the next six moons:

T. E. Williams, Sachem.
J. M. Robinson, Prophet.
Stanley Thornton, Senior Sagamore.
W. M. Wyatt, Junior Sagamore.
T. M. Parrish, C. of R.
T. J. Littlejohn, K. of W.
A. N. Miner, C. of W.

Since the serious damage of the regular hall of Waxahatchie Tribe in the Upchurch building by the fire which destroyed the Clanton Bottling works, the meetings have been held in the Odd Fellows hall over the Union-Banner office.

Dubberly, La., Jan. 6, 1915

Editor Union-Banner: — Give me space in your paper for a few words to my old friends in Chilton county. Louisiana is suffering very badly in the present crisis. I have all my cotton and cotton seed on hand yet. Cotton is selling at 7 cents and seed 18 dollars per ton. If the people ever get over Woodrow Wilson's administration they will never look like nothing any more. I am sorry for the people that approved of Wilson, but hope that all in favor of him will get a full bait of Democratic wants and low tariff prices for cotton. Some say he don't have anything to do with the prices of cotton. I think not, only a 6 1-2 set price for England. His influence sent the war forces to Mexico, and if Woodrow was in favor of 12 cents cotton he could get it just as easy as he got the war forces off to Mexico, and make those Mexicans madder and then leave them to massacre his own nation and people that had been his best friends in the past; sav boys we have only one chance as I see, and that is while Woodrow and his band stays in office we will simply have to plant peas, peanuts, potatoes, corn and oats, and something like this to eat. I have one hundred acres in fall oats now, sown in September and they are now ready for all my horses, cows and hogs. I am getting more milk now than at any time of the year. I have all of my land broke and am ready for another crop. I finished on January 1st 120 acres of ground which I will plant in corn, peas, peanuts and other feed stuff.

I don't owe a dollar, made six bales of cotton, and sold 350 bushels of seed oats to my neighbors is how I am out of debt, and sell some meat when I can get the money for it.

I bought a $1600.00 farm two months ago and paid cash for it out of what I have made farming in Louisiana in the past five years. How is this for a Coosa county born?

John W. Foshee.

December Report of County Nurse

Pupils examined—Unity, 33; Mars Hill, 48; Jemison, (Col.) 49 Macedonia, 43; Campbell, (Col.) 6; Evergreen, 43; Bethel 43; Total, 265. Visits to patients and parents, 18; Lectures on hygiene, 16.

THE UNION-BANNER

Published Every Thursday at Clanton, Chilton County, Alabama.
UNION PUBLISHING CO.
W. M. WYATT, Editor.

Subscription price, in advance, per year, $1.00.

Entered April 15, 1908, at Clanton, Ala., as second-class matter, under act of congress of March 3, 1879.

PEOPLES TELEPHONE 96.

NOTICE TO SUBSCRIBERS

To all who are a year behind with their subscription to the UNION-BANNER we are mailing notices of the fact, and asking that they send or bring in renewals.

Those who do not pay up by January 1st, must, in conformity with the postal laws, be dropped from our mailing list until they do pay up all back dues.

If you happen to be one of the number who are behind, we would be pleased to have your renewal at once, so we will not be compelled to stop your paper.

In renewing dont overlook the club offers we are making in connection with our paper.

THE UNION-BANNER.

Remember that your poll tax should be paid before the first of February.

There is a blind representative in the legislature of Alabama —S. S. Laverty of Talladega. C. W. Brown, representative of Jackson county, is deaf.

The nineteenth annual meeting of the Alabama Live Stock Association will be held at Selma, on January 26th and 27th, 1915. We will publish a complete program of the meeting next week.

Kindly looks now as if the "wet" members of the legislature are going to have to sit by and look on while their "dry" brothers perform the prohi stunt. We hope they may enjoy it.

Plans are already laid for a fight before the Legislature for the adoption of a woman suffrage bill. It strikes us that it might be a pretty fair companion for the prohibition bill which is almost sure to be adopted.

In the organization of the Legislature Tuesday, the prohibition forces won out in both houses. Bulger was elected President of the Senate, and Carmichael was elected speaker of the House. Little trouble is at present apprehended for the prohibition leaders in launching and carrying through their statewide dry platform.

But of all the bills that are to be brought up in the next aesembly of Alabama's law makers, those designed for the abolition of certain courts and offices in Chilton County are probably the most striking. They bear the brand and ear-mark of the long ago fixed and set policy of the Democratic party to either rule or ruin—and the ultimate result is always the same, for if they cant rule they are always seeking to ruin; and if they do rule they are certain to ruin. That's our experience; what about you?

You will probably want to vote on some measure during next year. So you should not overlook paying your poll tax. It must be paid before Feb. 1st.

Riches From Gift Bestowed.

When you give away happiness you all de time gits richer an' richer in it —Atlanta Constitution.

DEMOCRATIC AMBITION AND GREED FOR OFFICE

Some Democrats are ambitious pieces of humanity, caring little how or in what manner he reaches his goal, or whom he has to over ride in doing so. If the people by popular vote, fail to endorse him or his platform, his very next step is to begin to look for some loop hole from which he may hurl abomination at the men who overthrew his hopes at the polls, and secure some method of forcing himself upon the government, whether or not. The Democrats in all campaigns, frequently cry out that the Republicans and Progressives are just a lot of office seekers, caring nothing for the interests of the masses. Now, gentle reader, look at the performance of some Democrats lately, since they did not get the "office" by popular election. Look at the bills which they are going to carry before the legislators at Montgomery. Are they doing these things for the interests of the people with that same spirit under which they claimed to have labored in the campaign before election? If they are, why in the name of peace and righteousness didn't they remain contented with the voice of the voters as expressed at the polls in November, by that splendid convincive majority of half a thousand good determined well balanced votes?

Listen, here is the reason: It has been paid many a time before, that they are just looking for jobs, and now the complete proof and evidence of the truth of that assertion is at hand. If they were laboring to please the people, you know they would abide by the voice of the majority. But they have turned away from that, and are doing nothing in the world but following the jack-o-the-lantern of their chronic greed for OFFICE at whatever it may cost the rights and privileges of the common people.

We are glad to have the items of news that are being sent in from the various communities of the county for publication. We would like equally as well to have as many more correspondents send us news of the rural communities each week. But we would be glad all who write would be careful as to one thing—that is WRITE THE NEWS, and notan essay on some abstract subject about which no one is interested but the writer. We shall use our judgment in handling such communications; and shall not obligate ourselves to publish anything that is not at least of community interest, and in some cases the subject must be of county interest before it would merit publication. Please be careful about these things. We do not want you to take an hour to write us an article, and find that it is not worth publication. That would be extremely disappointing to you, as well as to us. Write us the news of your community.

Cotton Report of Chilton County

There were 21720 bales of cotton ginned in Chilton county from the crop of 1914, prior to Jan. 1, 1915, as compared with 16,140 bales ginned prior to the same date in the year 1914.

SUBSOILING LAND WITH DYNAMITE

Letter from Mr. Moran in Regard to the Effect Produced.

Thorsby, Ala., Dec. 19, 1914
DuPont Powder Co..
Wilmington, Del.

Dear Sirs:—I trust you will not think me ungrateful for donation of explosives for subsoiling. The fact is that the nature of my work has been changed from a general study of social and economic conditions to a specific study of social conditions in the rural districts of the south. Hence have not had time to see party on whose land experiment was performed until very recently. The following are the exact facts in the case: Subsoiling was done on hillside from which practically all the sandy soil bearing humus had been washed into the adjoining bottom land.

There are about three acres in this adjoining bottom land which has been producing about 100 bushels of corn per acre for the past four years.

The hillside land (see accompanying plat) was in corn in 1911 and yielded only 18 bushels per acre. In 1912 and 1913, it was in oats and yielded about 15 bushels per acre. Plenty of fertilizer was used at each planting.

The low land adjoining the hillside land (red area east) produced in these years 80 bushels per acre (same fertilizer). The whole plat east of ditch was ploughed (broken) exactly same way and on two successive days. The whole plat was on May 11, 1914, planted in corn, fertilized and cultivated in exactly same manner. Acre not subsoiled yielded 20 bushels per acre. Subsoiled acre yielded 35 bushels as per other years. Increase in yield by subsoiling, 15 bushels per acre. Corn $1.00 per bushel. Owner noted very great difference in breaking.

Great increase in amount of forage (stalks, blades, etc.) on account of subsoiling as compared with unsubsoiled acre. After crop was "laid by," weeds and grass (humus) grew to a height of 18 inches while practically none grew on unsubsoiled acre.

Methods of digging post holes, subsoiling for tree planting and clearing land of stumps were also satisfactorily demonstrated.

The owner is going to try further experiments next year. Is more than pleased at results obtained and has many farmers examine his place.

I shall be pleased to furnish any further information, or you may write Mr. B. T. Franklin, Thorsby, Ala., on whose land the work was done.

Yours very truly,
J. STERLING MORAN,
Field Assistant.
Office Rural Organization
U. S. Dept. of Agr.

We call attention to the following letter received from Mr. G. A. Harnady at the Soldiers Home, by the editor of the Union-Banner:

Dear Sir:

On next Tuesday, the 19th, Camp 1711 U. C. V., at the Soldiers Home will commemorate the birthday of General Robert E. Lee. Hon. J. O. Middleton of Clanton will deliver the address. Please make note of it in your paper and urge the folks to be with us.

Yours truly,
G. A. Harnady.

Everyone who possibly can should attend the celebration of Gen. Lee's Birthday as mentioned in Mr. Hornady's letter. The occasion is certainly a fit one for commanding our attention. The program of exercises will be well arranged, and highly interesting.

FINE PRESS BUILDING AT THE PANAMA-PACIFIC INTERNATIONAL EXPOSITION

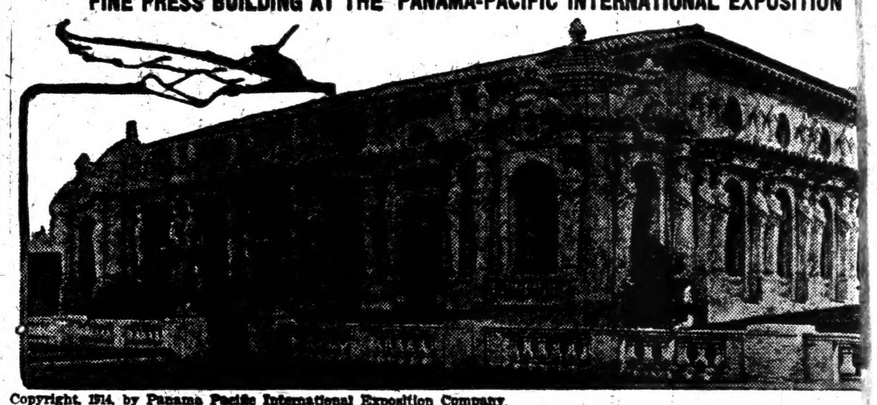

Copyright, 1914, by Panama Pacific International Exposition Company.

This photograph shows the fine Press building at the Panama-Pacific International Exposition, San Fra 1915, dedicated to the use of newspaper men, cost $35,000. The building, a two-story structure, is in the ar ture of the French renaissance and is provided with comfortable lounging and reception rooms, where new men and women from all parts of the world may make themselves at home. Everybody is welcome at the building and correspondents are offered the use of all its facilities.

SOME NEWS ITEMS OF MOUNTAIN CREEK

And Some Opinions of Mr. Charles Cooper.

Rev. Prince preached at the Soldiers Home Sunday afternoon. He took for his text "Oh, Isreal, Happy Art Thou." He made quite an interesting talk, and made a beautiful mental picture of Abraham's faith, in offering his only son as a sacrifice. Mr. Prince announced that he would be at Verbena for another year. During his labors here, he seems to have won the love and admiration of a lot of people who are not members of the Methodist church.

Mr. Otis Baxley of Birmingham came down Friday evening, and returned Sunday evening. His mission here was to visit his relatives and a "friend."

Thomas J. McDonald has returned to College, after spending the Christmas holidays here.

Mr. J. D. Sims had a stroke of paralysis about a week ago. He seems to be improving, and it is hoped by his many friends that he will soon be up again.

A few years ago the legislature of the state of Alabama passed a law to the effect that each county in the state should receive an appropriation of one thousand dollars each year, said money to be used in the matter of building and repairing rural schoolhouses. If a county did not use the entire thousand dollars during the year, the unused balance was to be carried over to the next year. The county would be entitled to use the unused balance of the former year in addition to the annual appropriation of one thousand dollars, and so on. In fact each year one thousand dollars is placed to the credit of each county in the state, regardless as to whether any is used or not. This money comes from the sale of fertilizer tags, and everyone who uses fertilizer helps to pay the bill.

In making this law they also provided a penalty for anyone who should misuse any of the funds thus obtained. For example, if a district trustee should use any of this money for his personal use he would be guilty of a misdemeanor, and upon conviction he would be liable to a fine of not less than two hundred dollars, nor more than one thousand dollars, and would also be liable to a jail or hard labor sentence in addition to the above. No district can receive more than two hundred dollars of this money in one year; so the restriction thrown around it is absolutely safe. The writer thinks that the legislature acted wise in throwing those restrictions around the peoples money.

As previously stated, this money is derived from the sale of fertilizer tags, and our farmers pay the bill, and of course if one of our farmer trustees should misuse any of this money, he should by all means be convicted for being guilty of such a henious crime.

We have been informed that our county has something like four thousand dollars of this school aid money to her credit. But, alas, credit seems to be all there is to it. A few weeks ago our school district made application for two hundred dollars of this money. The application was approved, and we received the warrant for the amount, but when the bank returned the warrant to the state treasury, it came back with the statement that there were no funds, so our district is simply up against it for the present.

Above I have related the restrictions thrown around the money after it had come into the trustees hands, but I have not mentioned any restrictions thrown around it while it was in the state treasury. It looks to me as though the legislature forgot a very important thing when they overlooked the fact that this money should be protected while in the state treasury. As above stated our county is due something like four thousand dollars and we cannot get one cent. Someone has no doubt spent this money for some other purpose other than that for which it was collected. It has often times been said that it was a very poor rule that would not work both ways.

It looks to me that we are now up against one of those rules that will not work both ways, as stated above, if a district trustee should spend any of this money for any other purpose than that for which it was intended, he will just simply go right straight to "Jack's house." But on the other hand it seems that that bunch at the state capitol can spend it any old way they choose, that is they do spend it for something other than that for which it was intended.

How long will the people of the State of Alabama be led around in darkness, and let a certain class of people pull the wool over their eyes? This same bunch will tell you that if you vote the Progressive ticket that you will be voting the black ticket, but to me, it seems that when they vote the Democratic ticket, that they are voting to keep themselves in the blackest of darkness. Surely the people of this state will soon wake up, and will elect people who will give them a square deal.

It might be well for some of our people to mention this incident to some of their Democrat friends, as it might in a measure aid them in the matter of making their selection for future officers; and it might also put them wise to other things which are being done against the farmers and other laboring people.

With best wishes, I am,
Yours very truly,
CHAS. COOPER.

Not the Right Reputation.

Magazine Editor—"No, we cannot accept this story." Agent—"But the author is a man who has acquired a great reputation." M. E.—"Yes, but only in literature."—Boston Transcript.

Orators a Poor Second.

Beyond a doubt the telephon conferred more benefits upon ma than all the political orators tha talked through their hats.

For the Eyes.

Refresh the eyes every morn applying to them an eyecup fille boracic acid lotion. This not gives a sense of refreshment, bu makes the eyes clear and bright

Ancients Knew Quicksilver.

The discovery in an Austrian tery of glass mirrors dating fro second or third century upse theory that the ancients depend polished metal to see themselves

Quite in Accord.

"When we were married we th our tastes were congenial!" says "Well," answered he, "they are both like to argue." -- Washi Star.

Great Things From Little.

Great things always come in sl of countless little things, which like insignificant atoms as we through them, and only seem a s when we have passed beyond the Mrs. Charles.

Japan's Unpaved Streets.

Although most of the cities in Ja have good sidewalks, modern st paving is practically unknown in empire.

Hooray for Medical Science!

"Children's eyes need care," s the Journal of the American Medi society. That's a fact—they see tirely too much.

Tri-Weekly Constitution

Its Campaign for Diversified Farming and its Special 19 Offer for Rural Households Largest Circulated Tri-Weekly in the World.

Diversified farming is now the ur versal topic in agricultural commun ties of the south. The Atlanta Const tution has been a pioneer in this move ment for the past quarter of a centur and it is now leading in the movemen which promises so much for the sout in 1915.

The Tri-Weekly Constitution, with circulation exceeding 118,000—all sub scriptions cash paid in advance—an nounces a series of articles explainin in detail every step in the growing an marketing of the numerous varieties o foodstuffs which the southern farmers are urged to raise this year. These ar ticles are written by Professor R. J. H. DeLoach, an expert of national reputa tion, he being the director of the gov ernment experiment station in Georgia. Expert advice on this subject from au thorities the country over will be given through the columns of The Tri-Weekly Constitution. This is a feature of inestimable value to every farmer.

The Tri-Weekly Constitution is issued three times a week—Tuesday, Thursday and Saturday. It has become known as the "Farmer's Daily." It carries the Associated Press service, with detailed cablegrams giving every movement of the world's great war, the latest market reports up to the minute of going to press, and it presents a brilliant array of special fiction features and special departments of particular interest to the farmer, covering every feature of farming life. Its poultry department, its department for the women and children, its agricultural department and its other special features alone give The Tri-Weekly Constitution special appeal to every southern fireside.

The cost of The Tri-Weekly Constitution is but $1.00 per year, with a premium thrown in free of charge. During the month of January a special trial subscription is offered, The Tri-Weekly Constitution being sent to any address from the date of receipt of order to May 1, 1915, at a cost of only 25 cents. Remittances should be made direct to The Tri-Weekly Constitution Atlanta, Ga.

Mr. G. O. McKee an Myrtle Henley were marr Thorsby last Sunday afte They will make their home where Mr. McKee has c up a meat market.

Mr. Howard L. Foshee, teaching in the County School, will soon remove hi ly here from Thorsby.

Dr. F. E. Upchurch Wednesday in Montgom business.

The County High sc getting well under way. 115 students have so far b rolled in the several grad

Prof. Slaton has remo family to Clanton, and is l one of Mr. Fox's reside the Gowan addition.

Dr. Gragg was in Birm Saturday night on profe business.

Judge Reynolds was i gomery Monday on busine

Miss Winnie Kelley turned to her home in S ter a pleasant visit to the Smith in Clanton.

In Rev. Fancher's morning series of sermo ing with reasons why th falling off in church atte his subject for next morning will be "The hopper Christian." o'clock Baptist Church.

Wesley Adams, a pr Clanton boy, has been ap as a page in the Senate bama, now in session. is the son of Mr. W. M. an attorney of Clanton.

Mr. Barney M. Rob Tuesday received a t from Senator Frank S. Washington, announcing that the Senate of the States had confirmed his ment as Postmaster of The senator also expre congratulation to Mr. R

Miss Lake Jones was at a rook party Saturday given in honor of her sis Irene Jones of Birmingh home was attractively d carrying out the color white and gold. After th a salad course and co served to the invited whom were Misses Ire Kate Goodgame, Mae Ruby Gore, Bertha Smi Downs, Esther Davis a nie Evans. Messers C berry, Herbert Peters Fox, L. Cantrell, C. B Alvin Jones, Bernie T Newton Aldrige and L

Bowels irregu ative Tablets.

Grateful Suburbani

Towne—"Do you make pay for what she breaks? (in amazement)—"Make h should say not! Why, ev besides paying her salary, her liberally for what break!"

The best thing to take for is a Dr. Mile

GETTING RE AFTER SICKN

Nothing ha equaled or com with the medici in Scott's Emul arrest the decline, i the blood, strengt nervous system, aid tite and restore the of better health. Scott's Emuls pure health-b ing food, w alcohol or

CALIFORNIA

Copyright, 1914, by Panam

The California Hos $2,000,000, including fur administered by the W tecture and is the seco their attractions to the

HOME NEWS

Mr. G. O. McKee and Miss Myrtle Henley were married at Thorsby last Sunday afternoon. They will make their home there, where Mr. McKee has opened up a meat market.

Mr. Howard L. Foshee, who is teaching in the County High School, will soon remove his family here from Thorsby.

Dr. F. E. Upchurch spen Wednesday in Montgomery on business.

The County High school is getting well under way. About 115 students have so far been enrolled in the several grades.

Prof. Slaton has removed his family to Clanton, and is living in one of Mr. Fox's residences in the Gowan addition.

Dr. Gragg was in Birmingham Saturday night on professional business.

Judge Reynolds was in Montgomery Monday on business.

Miss Winnie Kelley has returned to her home in Seale, after a pleasant visit to the Misses Smith in Clanton.

In Rev. Fancher's Sunday morning series of sermons dealing with reasons why there is a falling off in church attendance, his subject for next Sunday morning will be "The Grasshopper Christian." Eleven o'clock Baptist Church.

Wesley Adams, a promising Clanton boy, has been appointed as a page in the Senate of Alabama, now in session. Wesley is the son of Mr. W. M. Adams, an attorney of Clanton.

Mr. Barney M. Roberts on Tuesday received a telegram from Senator Frank S. White at Washington, announcing the fact that the Senate of the United States had confirmed his appointment as Postmaster of Clanton. The senator also expressed his congratulation to Mr. Roberts.

Miss Lake Jones was hostess at a rook party Saturday evening given in honor of her sister Miss Irene Jones of Birmingham. The home was attractively decorated carrying out the color scheme white and gold. After the games a salad course and coffee was served to the invited guests whom were Misses Irene Jones, Kate Goodgame, Mae Smith, Ruby Gore, Bertha Smith, Lena Downs, Esther Davis and Glennie Evans. Messers C. H. Rasberry, Herbert Peterson, J. W. Fox, L. Cantrell. C. B. Harris, Alvin Jones, Bernie Thompson, Newton Aldrige and Lee Smith.

Bowels irregular? Try Dr. Miles' Laxative Tablets.

Grateful Suburbanites.

Towne—"Do you make your cook pay for what she breaks?" Suburbs (in amazement)—"Make her pay? I should say not! Why, every month, besides paying her salary, we reward her liberally for what she didn't break!"

The best thing to take for biliousness is a Dr. Miles' Laxative Tablet.

GETTING BETTER AFTER SICKNESS

Nothing has ever equaled or compared with the medicinal fats in ***Scott's Emulsion*** *to* arrest the decline, invigorate the blood, strengthen the nervous system, aid the appetite and restore the courage of better health.

Scott's Emulsion is pure ***health-building food,*** without alcohol or opiate.

TRY IT

14-41

KICKER-SHAW WEDDING IN BIRMINGHAM

On Saturday night, January 2, an interesting wedding took place in Birmingham, in which two young people of Chilton county were the contracting parties.

The groom was Mr. C. N. Kicker, formerly of this county, and who has numbers of friends and relatives here; while the young lady who is his bride, was Miss Esther Shaw, a popular girl of Jemison, the charming daughter of Mr. and Mrs. W. H. Shaw.

Their many friends here and at Jemison, will no doubt hear of their marriage with much interest; we extend to them best wishes.

Pardon Granted J. W. Lawley

Through the efforts of Judge L. H. Reynolds with the Governor of Alabama, a pardon was on last Monday granted to J. W. Lawley who for the past four years has been in the penitentiary, under sentence for perjury in the Jim Maddox case. Several efforts had been made before for the pardon of the man, but they all proved futile, till this one, which succeeded. Mr. Lawley has returned to his wife and family near Clanton, to enjoy their associations again, and care and provide for them.

W. A. Huckabee Won Corn Prize

Mr. W. A. Huckabee last year raised 71 bushels of corn on one acre of land at the county farm, which entitled him to first prize at the county fair. This was the largest yield in the county, outside the production of some of the corn club boys. Mr. Huckabee used 750 pounds of Chilton Warehouse and Manufacturing Company's fertilizer; and the total cost of producing the corn was $19.50.

Beware of Ointments for Catarrh that Contain Mercury

as mercury will surely destroy the sense of smell and completely derange the whole system when entering it through the mucous surfaces. Such articles should never be used except on prescriptions from reputable physicians, as the damage they will do is ten fold to the good you can possibly derive from them. Hall's Catarrh Cure, manufactured by F. J. Cheney & Co., Toledo, O., contains no mercury, and is taken internally, acting directly upon the blood and mucous surfaces of the system. In buying Hall's Catarrh Cure be sure you get the genuine. It is taken internally and made in Toledo, Ohio, by F. J. Cheney & Co. Testimonials free.

Sold by Druggists. Price 75c per bottle.
Take Hall's Family Pills for constipation.

Persist in Belief.

Only believe in your idea, and it will carry you through every difficulty. If you live you will do great things; if you die, well, how can you die better? And your idea will not die.—Hubert Hervey.

Few Others Know of It.

Many a man who says he studies to please expends most of his efforts on himself.

What We May Expect.

"Now an automobile has been introduced which plays tunes." "More expense. I suppose next any man who pretends to be in the swim will have to own a grand-opera car, a light-opera runabout and something sedate for Sundays."

Home, Sweet Home.

Between thirty and forty thousand Sicilians emigrate from Palermo to the United States each year, and in the course of time almost all of them go back permanently or for a visit.

MAPLESVILLE NEWS

Everything is moving along nicely in our town. People are still fulfilling the scriptures, since some are still getting married.

Last Sunday Mr. W. W. Teel of Maplesville and Miss Cora Lumley of Summerfield, Alabama were happily married. Miss Lumley is an accomplished young lady with many admirable traits of character. Mr. Teel is quite a good citizen; he holds a good lucrative position with the Twin Tree Lumber Company. Their many friends wish them all the happiness allotted to married life.

Mr. Charlie Thomas of Jemison was in Maplesville Monday.

Messers Crayton Calloway, Tom Perry, James Cobb and Miss Maud Cobb attended the wedding Sunday at Summerfield.

There was an interesting meeting of the Teachers' Reading Circle held here last Saturday under the leadership of Prof. J. J. Hicks. Various topics were discussed at this meeting and all the teachers seemed to take optismistic views of future school work. In fact all report fair averages of attendance and speak highly of their respective communities and of the co-operation given them by their patrons.

The next meeting of the Teachers' Reading Circle will convene here on the second Saturday in Februrary. The program will be announced later.

Prof. J. J. Hicks, principal of the Shoults School near Lawley but in Chilton county, says despite the financial depression the School Improvement Association of his community has expended more than $75 on building grounds etc. this school year. They have the motto, "Keep on Keep on" and are living up to it.

District twenty-two has one of the best two room school buildings in the county and the people of that section deserve much credit for their faithful labors.

Marauder Put to Death.

At Sutterton, England, a hen was in a garden with her newly-hatched brood when a jackdaw pounced upon a chick. The hen gave battle at once, and a sharp encounter ended in the jackdaw being killed.

It is Just Natural To Admire Babies

Our altrustic nature impels love for the cooing infant. And at the same time the subject of motherhood is ever before us. To know what to do that will add to the physical comfort of expectant motherhood is a subject that has interested most women of all times. One of the real helpful things is an external abdominal application sold in most drug stores under the name of "Mother's Friend." We have known so many grandmothers, who in their younger days relied upon this remedy, and who recommend it to their own daughters that it certainly must be what its name indicates. They have used it for its direct influence upon the muscles, cords, ligaments and tendons as it aims to afford relief from the strain and pain so often unnecessarily severe during the period of expectancy.

Every woman should mention "Mother's Friend" when the stork is the subject of conversation. An interesting little book is mailed free upon application to Bradfield Regulator Co., 405 Lamar Bldg., Atlanta, Ga. It refers to many things that women like to read about.

Get or recommend a bottle of "Mother's Friend" to-day and write for the book.

COLBY THE CARTOONIST AT THORSBY INSTITUTE

George E. Colby, Cartoonist and Humorous Lecturer will appear in Thorsby under the joint auspices of the Unity-Chiltou Baptist High School and Thorsby Institute next Saturday night January 16th at 7:30 p. m. at Thorsby Institute. This number is not on the regular Entertainment Course for this year but is an extra number. Course tickets connot be honored for this number but the price has been placed so low that every one can afford to come.

Mr. Colby is an Artist with the crayon, and draws humorous pictures as he talks. He was at one time on the staff of the Chicago Daily News the most widely read newspaper in Chicago. He is a life member of the Chicago Art Institute a Charter Member of the Chicago Academy of designs. His Illustrated Lectures are in demand in all parts of the country. He has appeared again and again in the same place, and always drew larger audiences the second time. He has given over one hundred entertainments in Chicago.

Mr. Colby accompanies his work on the easel with an almost continuous flow of entertaining, humorous and instructive comment. The rapid transformations and changing scenes he portrays by a few simple strokes of his crayon, keep his audience divided between wonder and applause.

If you miss him, you will miss an evening of fun and instruction. Don't forget the date Saturday, January 16th. 7:30 p. m. at Thorsby Institute. Admission, Adults, 30¢, Children and Students, 15¢.

FOR SALE—Two good mules 12 years old weight 800 and 1000 lbs. Will sell real cheap for cash. For further information write or see E. E. Marler
7-4t Jemison, Ala.

WANTED—For cash, good agriculture lands in the Black Soil Belt of Alabama and Mississippi, or in the Mississippi Delta, in tracts of 640 acres or more. Give full description. Don't answer unless you have an unusually good bargain to submit, as nothing else will be considered. McINTOSH BROS., 106 No. La Salle Street, Chicago, Illinois.

LOST—Strayed or stolen from my home near Collins Chapel, a white and black spotted hound dog; medium size, and barks very fine. A reward will be paid for information regarding him. Address Julius Smith, Clanton, Ala., Route 4.

Purifies Blood With Telling Effect

Gives Conscious Evidence of Its Direct Action.

S. S. S., the famous blood purifier, almost talks as it sweeps its way through the circulation. Its action is so direct that very often in some forms of skin affliction the appearance of the eruptions changes over night, the itch and redness are gone and recovery begins immediately.

As a matter of fact, there is one ingredient in S. S. S. which serves the active purpose of stimulating each cellular part of the body to the healthy and judicious selection of its own essential nutriment. That is why it regenerates the blood supply; why it has such a tremendous influence in overcoming eczema, rash, pimples, and all skin afflictions.

And in regenerating the tissues S. S. S. has a rapid and positive antidotal effect upon all those irritating influences that cause rheumatism, sore throat, weak eyes, loss of weight, thin, pale cheeks, and that weariness of muscle and nerve that is generally experienced as spring fever. Get a bottle of S. S. S. at any drug store, and in a few days you will not only feel bright and energetic, but you will be the picture of new life. S. S. S. is prepared only in the laboratory of The Swift Specific Co., 534 Swift Bldg., Atlanta, Ga., who maintain a very efficient Medical Department, where all who have any blood disorder of a stubborn nature may write freely for advice and a special book of instruction. S. S. S. is sold everywhere by drug stores, department and general stores, but beware of all substitutes. Do not accept them.

Cotton Seed For Planting

The Union Big Boll variety of Cotton Seed for planting, from H. G. Hastings. Grew 5 bales last year on 5 acres. Seed may be obtained at $1.00 per bushel from Clanton Mercantile Co., at Clanton, Ala., or J. R. White, grower, Clanton, Ala., Route 8.

McKee-Henley

Mr. Gilva McKee and Miss Myrtle Henley were quietly married Sunday afternoon at 2:30 in the presence of a few friends, at the home of Mr. A. F. Childress, near Thorsby. The bride was attired for traveling in a green tailored suit, wearing a velvet togue to match. The bride is a lovely and attractive young lady of Thorsby. The groom is a promising young man of Clanton and are both very popular in their wide circle of acquaintances. Mr. and Mrs. McKee will be at home with the bride's parents, Mr. and Mrs. J. W. Henley at Thorsby. Their friends wish them much joy and happiness through life.

JACKSON CHAPEL

Everything is on a boom here and we don't know anything about the panic here.

Mr. Thomas Collins and Mrs. Annie Culp of this place were married in Birmingham recently, much to the surprise of their friends. No one knew of the wedding till they returned home. They have many friends here who extend best wishes.

For a nervous headache Dr. Miles' Anti-Pain Pills are the best.

Don't wait for a headache or a cold coming. Use Dr. Miles' Anti-Pain Pills.

Marriages

The following marriage licenses were issued this week up till Tuesday night:

G. B. Higgins and Miss Lera Bell Littleton.

G. O. McKee and Miss Myrtle Henley.

George Sullivan and Miss Lilla Gilland.

W. Davis and Miss Hixie Little.

Colored—U. N. Price and Irona Oden; Will Davis and Ella Gay.

I am prepared to grind your corn on Tuesday and Saturday of each week.

1-7-4t C. H. Plier.

Oil Treatment for Stomach Troubles

A simple prescription made up of a combination of pure vegetable oils is producing wonderful results for sufferers from stomach, liver and intestinal troubles. The remedy, which is said to have originated in France, where it has been used for years by the peasantry, was introduced into this country by George H. Mayr, a leading Chicago druggist, who cured himself of severe stomach, liver and intestinal troubles by its use. Those who have used it say the first dose is sufficient to convince any one of its remarkable merit, and that within twenty-four hours the sufferer feels like a new person. This medicine, which has become known as Mayr's Wonderful Remedy, is sold by leading druggists everywhere with the positive understanding that your money will be refunded without question or quibble if ONE bottle fails to give you absolute satisfaction.

BULLETIN

We have the things to make your shaving a luxury instead of a torture.

© A.D.McB. DR-33

We don't know when the habit of shaving originated; but wedo know that all men do not wear beards

We have all the articles conducive to comfort when shaving; and at prices that make their purchase easy on your purse.

Upchurch Drug Co.

"The Rexall Store"

CALIFORNIA HOST BUILDING AT THE PANAMA-PACIFIC INTERNATIONAL EXPOSITION

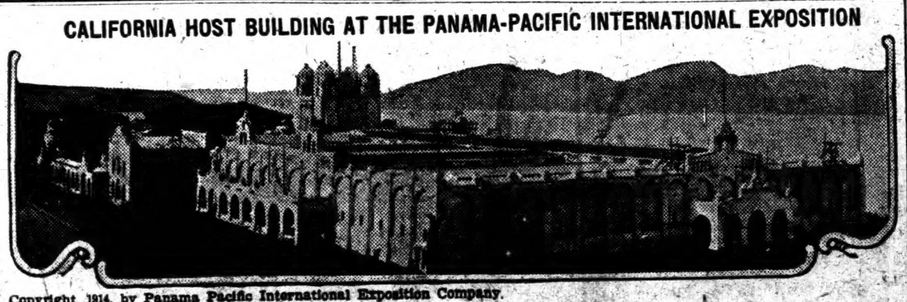

Copyright, 1914, by Panama Pacific International Exposition Company.

The California Host building, official home of the Panama-Pacific International Exposition, built at a cost of $2,000,000, including furnishings, will be the headquarters of the exposition officials. Its social functions will be administered by the Woman's Board of the exposition. This is built in an idealization of the old mission architecture and is the second largest building on the exposition grounds. Here the counties of California will display their attractions to the world. The exposition opens February 20, 1915.

HALF YOUR LIVING FROM YOUR GARDEN

Big Saving to Farmer and City Man is Possible Through Home-Grown Vegetables

Atlanta, Ga.—(Special.)—The farmer who makes and keeps going this year a real home garden, will save fully one-half the money he has been in the habit of paying the supply merchant for his food supplies. The man with a back yard city lot, turned into a garden, can save on his living expenses in the same proportion.

The man in the city has been hit by the war just as hard as the man in the country, and here in Atlanta the Agricultural Committee of the Atlanta Chamber of Commerce, of which H. G. Hastings is chairman, is actively encouraging the back yard city garden as one of the most effective steps in solving the problem of living. One Atlantan made $150 worth of vegetables last year on less than one-sixteenth of an acre. Others have been encouraged to try it, and this spring will see Atlanta full of home gardens.

"The farmers of the South, in my opinion," Mr. Hastings said, "have well learned the lesson of the cotton crisis, and I believe they are going to keep it learned. They realize now as never before that they must make cotton their servant instead of their master, and making food crops is the only way to do it.

"The first big step toward the solution of this problem is the home garden—an all-the-year-round garden—one that is kept busy growing food for the table every month in the year. A garden like this means a saving of half the living expense of any family; it is worth more as a money saver than any five acres of cotton ever grown.

"City families pay fancy prices for vegetables and other food products which the farmer can have on his table without the expenditure of a dollar, and this would mean to the farmers of the South an aggregate saving of millions of dollars they are now paying out annually for food supplies, that might be turned into bank accounts."

A Time-Saver.

Farmer Oatcake—"Mandy, every feller's bound to be worked up over the poli[illegible] Oatcake [illegible] it only takes you a few minutes to vote, I don't jest see the sense of talking about it for three months ahead."

Kind and Generous.

"Are you kind and generous toward your neighbors?' asked the uplifter. "I should say I am," replied Mr. Crosslots. "I let 'em listen to my phonograph every evening and never charge 'em a cent."

In Memory

On Monday morning, Jan. 4, the death angel came to the home of Mr. and Mrs. Rich Lovelady and took from this world of care and suffering the spirit of their beloved son, Jackson. He was born in the year of 1894, and died Jan. 4, 1915.

He was seriously shot on Monday, Dec. 28, 1914, and was carried to the Union St. infirmary at Selma. He was there one week before his death.

He leaves a mother, father, sister and brother, and a host of relatives and friends to mourn his demise. He was a member of the Woodmen of the World at Stanton Camp No. 587. Early in his life he he joined the Baptist church at Medline and was a consistent devoted member.

The remains were laid to rest in the cemetery at Chestnut Hill. Services were conducted by Rev. Perry and Ruddick.

His Friend.

SALESMEN WANTED to look after our interest in Chilton and adjoining counties. Salary or commission. Address Lincoln Oil Co., Cleveland, O.

Notice

I have located at Verbena to make it my home; have had ten years experience; took a post graduate course in New York last summer.

DR. C. S. STROCK,
Physician & Surgeon.

Under Cover.

In 1775 Frederick the Great wrote: "Constant attention must be paid to hiding as far as possible one's plans and ambitions. Secrecy is an indispensable virtue in politics as well as in the art of war."

War—Fool.

Let the gulled fool the toil of war pursue, where bleed the many to enrich the few.—Shenstone.

The Opportunity Sale

Is still going on at the Clanton Mercantile Company's Store.

There is yet a chance for you to get the advantage of many of the great Bargains in this sale. But the prices are so very low that they are moving fast---Better hurry up and get here right away.

Here are some of the things that are still selling at the greatest bargain prices ever heard of before:

Mens and Boys Suits and Clothing,
Mens and Boys Hats.
Ladies and Mens Shoes.
All Children's Shoes.
Womens Suits and Skirts.
Stylish Dress Goods.
Underwear for Men, Women and Children.

Reduced Prices prevail on all Laces, Embroidery, Ribbon, and Hand Bags.

Come and pick out just the tnings you need, and save money by so doing.

Remember these low prices on all articles are in effect till Saturday, Jan. 23.

Don't wait till that day is here, and then realize that you have not taken advantage of this great opportunity to save money on merchandise.

We can save you money on the pupchase of any article in our Store. Come now, and investigate.

GIN NOTICE

The gins in Clanton will not run after Wednesday the 23rd inst except on Saturday Beginning Saturday the 2nd day of January 1915.

POPULAR MECHANICS MAGAZINE

For Father and Son

AND ALL THE FAMILY

Two and a half million readers find it of absorbing interest. Everything in it is

Written So You Can Understand It

We sell 400,000 copies every month without giving premiums and have no solicitors. Any newsdealer will show you a copy; or write the publisher for free sample — a postal will do.

$1.50 A YEAR 15c A COPY

Popular Mechanics Magazine
6 No. Michigan Ave., CHICAGO

Personal Ambition.

Personal ambition is a quite honorable motive. The desire for approval and praise is something which nobody should despise. But a man should not stake everything upon those; otherwise, when his works fail to obtain recognition he is disappointed. He should have in himself as his primary motive something which makes him independent of those things, something which prevents him from doing all those little things which impede public work, and make it difficult for men to work with others.—Sir Edward Grey.

Peculiar Harvest Festival.

At the end of the harvest season in Malabar there takes place the dance of the drummers, a popular function, in which the principal character is a weird figure supposed to represent the sacred cow of the gods, Kamachenu. A small boy carries this about while the other performers, decked out in primitive fashion with painted bodices and hideous masks, go through a weird dance, accompanied by much drum-beating and singing.

Keeping It Up.

Shortly after the death of one of England's great poets one of his devoted admirers visited the little village where the poet had lived and died. The stranger entered into conversation with an old man, a native of the village, remarking sadly on the death of the poet. "Aye, aye," answered the old man encouragingly; "still I mak' no doobt but the wife'll carry the business on."

TESTIMONIALS

I have been cured of a long standing run-down condition by the employment of the physical culture treatment of Mr. Phillip Bowman of Mineral Springs. I wisn to testify to the wonderful merits of the treatment. E. J. Robinson, Clanton, Route 8.

Mr. Phillip Bowman of Mineral Springs has cured me of various ailments and epileptic fits. Everyone not enjoying good health should go to see him.

Hilliard O. Stern,
Jemison Ala., Route 4.

I have been afflicted for 10 years, and Mr. Bowman has cured me. I recommend him to all sufferers. W. U. Robinson, Clanthn, Route 8.

Best Way to Keep Apples.

The best vessels in which to keep apples are crates or baskets that permit ventilation, and also permit handling the fruit to prevent bruising When it commences to reach its full stage of ripening it is well to sort it occasionally, and remove and use any that are commencing to decay, or that are becoming soft or overripe. Firm specimens can be wrapped in pieces of ordinary newspaper and put in ventilated crates, baskets or barrels in a cool place, and there kept for a longer time than when not so wrapped.

Your
Last Chance
To Obtain
Dr. Miles' Family Medical Guide
FREE

This Book Contains Knowledge that Every One Should Possess.

PART ONE—
Simple Treatment for Common Ailments.
PART TWO—
What To Do In Case of Accident.
PART THREE—
Practical Laws of Health.

If you desire one of These Books, Free of Cost, send your name and address to FAMILY MEDICAL GUIDE, Miles Medical Co., Elkhart Ind., mentioning name of this paper. Not more than one book can be sent to the same address.

In Memory

On the third day of January the death angel visited the home of Mr. and Mrs. Fred Gray and took away their darling baby, Annie Elma. She had been sick five weeks, and all that parents and kind friends and physicians could do for her could not save her. She was two months and eighteen days old and a sweet precious darling. She was laid to rest at Liberty Hill cemetery, Bro. Kelly conducted the funeral services and made an excellent talk and give them the hope that they would meet their precious darling beyond this vale of tears. We know nothing we can say or do will not ease your aching hearts or fill the vacant place in that home. We can only ask God's richest blessings to rest upon you and help you to hold out faithful unto the end, and then you will know why it was that God said come home sweet darling, you have suffered enough.

O, that you could only see her as she is praising God and her sweet smiles, for Jesus has said such is the kingdom of heaven; we dont think that you could want her to come back in this world for God shall wipe away all tears from their eyes, and there shall be no more death nor sorrow, crying; nor shall there be any more pain. O, what a blessed thought she is enjoying in the kingdom of God, where there is joy, peace, love and happiness. She cannot come back to you but you can go to her. She is waiting just beyond the river for mother and father. May God help you to bear your trouble and prepare you to meet her in heaven.

One Who Loved Her.

The best [illegible] Biliousness is a Dr. Mi[illegible]ive Tablet. Bowels irregu[illegible] Miles' Laxative Tablets.

Half Your Living Without Money Cost

A right or wrong start in 1915 will make or break most farmers in the Cotton States. We are all facing a crisis on cotton. Cotton credit is upset. The supply merchant cannot advance supplies on 1915 cotton. You must do your best to produce on your own acres the food and grain supplies that have made up most of your store debt in the past.

A good piece of garden ground, rightly planted, rightly tended and kept planted the year round, can be made to pay half your living. It will save you more money than you made on the best five acres of cotton you ever grew! But it must be a real garden, and not the mere one-planting patch in the spring and fall.

Hastings' 1915 Seed Book tells all about the right kind of a money-saving garden and the vegetables to put in it. It tells about the field crops as well and shows you the clear road to real farm prosperity, comfort and independence. IT'S FREE. Send for it today to H. G. HASTINGS & CO., Atlanta, Ga.—Advt.

V. J. GRAGG, M D.
Surgery and Diseases of Women and Children Given Special Attention.
Office hours 9-11 a.m., 1:30-3:30 p.m.
Smith Building, - Clanton, Ala

D. P. I. HOPKINS
PHYSICIAN & SURGEON
Office hours, 8 to 10 a. m. 2 to 4 p m.
Special attention given the Eye, Ear, Nose and Throat.
Office 7th Street, CLANTON, ALA

MIDDLETON & REYNOLDS
Attorneys at Law,
Office, Gowan Bldg.,
Clanton, Ala.

DR. J. P. CRUMPTON, Dentist
Office, Wilson Bldg.,
Clanton, Ala.

G. C. WALKER
Lawyer.
Office over Upchurch Drug Co.,
Clanton, Ala.

OUR COMBINATION SUBSCRIPTION OFFERS

There are some of our subscribers who are behind with their dues for The Union-Banner, and it is very necessary that they be paid up right away; necessary for two reasons. First, we are greatly in need of the money; second, the papers must be stopped if they become a year behind. As an enducement to those who who are delinquent, we have arranged some very attractive combination offers, whereby we are able to give the very best values for their money. Following are some of the clubs we have secured:

(1) The UNION-BANNER and the Tri-Weekly Constitution, both	$1.50
(2) The UNION-BANNER and the Montgomery Daily Times, both	2.00
(3) The UNION-BANNER and the Alabama Weekly Times, both	1.00
(4) The UNION-BANNER and the Progressive Farmer, both for	1.25
(5) The UNION-BANNER and the Southern Ruralist, both for	1.00
(6) The UNION-BANNER and the Yellow Jacket, both for	1.00

We want you to look over this list, and if you are behind with your subscription, select one of the clubs, and let us hear from you. If you send remittance by mail, simply give the number of the club you want and send the proper amount—we will do the rest.

Send all orders to

The Union-Banner
Clanton, Alabama.

TAX NOTICE

All parties who have not made their 1915 assessments will save the addition of TEN PER CENT PENALTY by assessing before February the 1st, 1915. The tax office will be open each day of January for your convenience.

J. N. DENNIS,
Tax Assessor.

TH[illegible]

VOL. 3

State News Items Of General Inter[illegible]

Little Happenings From Over Alabama.

Judge W. C. Christia[illegible] Greensboro, has bough[illegible] Morse house for $1700.

Mrs. Ida Woodward, 61 [illegible] in Jacksonville.

John Gilliland, of Coos[illegible] his knee cap seriously.

W. P. Shuret is buil[illegible] residence in Rockford.

J. S. Myrick and Miss [illegible] Willingham were marri[illegible] Coosa.

George Byrum and Miss [illegible] Rains were married in Che[illegible]

Seven prisoners escaped [illegible] Coffee county's new jail, b[illegible] jail was sanitary.

Dr. G. T. Edwards has [illegible] from Mulberry to Elba.

Dr. J. W. Boggess was i[illegible] in a runaway accident [illegible] Bridgeport.

Three postoffice robber[illegible] two nights, reported from Davis, Milstead and East [illegible] see.

Freezes have ruined the [illegible] of DeKalb.

J. R. Davis, of DeKalb, [illegible] buried with Masonic honor[illegible]

Horace Long has bought [illegible] Moore's place near Fort [illegible] and moved to it.

Alonzo Powell and Miss [illegible] Blalock were married in De[illegible]

In Baldwin county W[illegible] Bishop, 94, and Mrs. Clusi[illegible] died Christmas week.

James Nelson, 15, of Bal[illegible] received the $25 prize fo[illegible] best acre of corn. He rais[illegible] bushels and 10 pounds.

M. T. Ranson and Miss [illegible] McMillan were married in [illegible] win.

Since January 1st there [illegible] been four lynchings in Ala[illegible] and four in Georgia.

L. T. Rhodes, of Bal[illegible] made 150 bushels of swee[illegible] tatoes to the acre.

Judge John A. Steele, of [illegible] cumbia, continues quite fe[illegible] One of the two survivors o[illegible] secession convention.

Rev. B. F. Harding has m[illegible] from Kentucky to Haleyvill[illegible]

J. H. Gentle has complet[illegible] new mill at Haleyville.

D. A. Sightler is buildi[illegible] new house near Andalusia.

Johnson and Knight's sto[illegible] Andalusia was robbed.

J. B. DuBose died near [illegible] green from wounds rec[illegible] Christmas

One man in Covington co[illegible] has just paid $19.50 poll ta[illegible] clear his record.

In Andalusia last week [illegible] bales of cotton were sold [illegible] cents.

Two houses of W. F. Sp[illegible] were burned at Opp.

G. M. Edgar, of Mississ[illegible] and Miss Emma Gould [illegible] married at Calera.

A. L. Lee, Sr., 68, Confed[illegible] veteran, died at Greenville.

Mrs. W. S. Gramling, 34, [illegible] at Greenville.

Pickett Robinson and Ma[illegible] Reese were married at Low[illegible] boro.

W. H. Blackerby, 70, die[illegible] Chelsea, in Shelby.

Shelby county has 9616 sc[illegible] children, only a little more [illegible] half attend school.

W. M. Miller, 78, died in S[illegible] by.

J. M. Leonard and family [illegible] moved from Siluria to Colu[illegible] ana.

F. L. Rector and family [illegible] Texas, have been visiting [illegible] old home in Sumter.

Sale
ton
's Store.
of many of the
very low that
right away.
revail on all Laces,
and Hand Bags.
t just the tnings you
y by so doing.
ow prices on all ar-
Saturday, Jan. 23.
at day is here, and
have not taken ad-
opportunity to save
se.
hase of any
investigate.

Half Your Living Without Money Cost

A right or wrong start in 1915 will make or break most farmers in the Cotton States. We are all facing a crisis on cotton. Cotton credit is upset. The supply merchant cannot advance supplies on 1915 cotton. You must do your best to produce on your own acres the food and grain supplies that have made up most of your store debt in the past.

A good piece of garden ground, rightly planted, rightly tended and kept planted the year round, can be made to pay half your living. It will save you more money than you made on the best five acres of cotton you ever grew! But it must be a real garden, and not the mere one-planting patch in the spring and fall.

Hastings' 1915 Seed Book tells all about the right kind of a money-saving garden and the vegetables to put in it. It tells about the field crops as well and shows you the clear road to real farm prosperity, comfort and independence. IT'S FREE. Send for it today to H. G. HASTINGS & CO., Atlanta, Ga.—Advt.

V. J. GRAGG, M D.

Surgery and Diseases of
Women and Children
Given Special Attention.

Office hours 9-11 a.m., 1:30-3:30 p.m.
Smith Building, - Clanton, Ala

D. P. I. HOPKINS

PHYSICIAN & SURGEON

Office hours, 8 to 10 a. m. 2 to 4 p m.
Special attention given the Eye, Ear, Nose and Throat.

Office 7th Street, CLANTON, ALA

MIDDLETON & REYNOLDS
Attorneys at Law,
Office, Gowan Bldg.,
Clanton, Ala.

DR. J. P. CRUMPTON, Dentist
Office, Wilson Bldg.,
Clanton, Ala.

G. C. WALKER
Lawyer.
Office over Upchurch Drug Co.,
Clanton, Ala.

NOTICE

e not made their 1915 assess-
ition of TEN PER CENT
efore February the 1st, 1915.
n each day of January for
J. N. DENNIS,
Tax Assessor.

Leinart Clark

THE UNION-BANNER

"Possunt Quia Posse Videntur."

VOL. 3 THE UNION 11th Year CLANTON, ALABAMA, THURSDAY, JANUARY 21, 1915 THE BANNER 21st Year NO. 41

State News Items Of General Interest

Little Happenings From all Over Alabama.

Judge W. C. Christian, of Greensboro, has bought the Morse house for $1700.

Mrs. Ida Woodward, 61, died in Jacksonville.

John Gilliland, of Coosa, cut his knee cap seriously.

W. P. Shurett is building a residence in Rockford.

J. S. Myrick and Miss Pearl Willingham were married in Coosa.

George Byrum and Miss Effie Rains were married in Cherokee.

Seven prisoners escaped from Coffee county's new jail, but the jail was sanitary.

Dr. G. T. Edwards has moved from Mulberry to Elba.

Dr. J. W. Boggess was injured in a runaway accident near Bridgeport.

Three postoffice robberies in two nights, reported from Fort Davis, Milstead and East Tallassee.

Freezes have ruined the roads of DeKalb.

J. R. Davis, of DeKalb, was buried with Masonic honors.

Horace Long has bought Dan Moore's place near Fort Payne and moved to it.

Alonzo Powell and Miss Polly Blalock were married in DeKalb.

In Baldwin county William Bishop, 94, and Mrs. Clusia, 96, died Christmas week.

James Nelson, 15, of Baldwin, received the $25 prize for the best acre of corn. He raised 75 bushels and 10 pounds.

M. T. Ranson and Miss Clara McMillan were married in Baldwin.

Since January 1st there have been four lynchings in Alabama and four in Georgia.

L. T. Rhodes, of Baldwin, made 150 bushels of sweet potatoes to the acre.

Judge John A. Steele, of Tuscumbia, continues quite feeble. One of the two survivors of the secession convention.

Rev. B. F. Harding has moved from Kentucky to Haleyville.

J. H. Gentle has completed a new mill at Haleyville.

D. A. Sightler is building a new house near Andalusia.

Johnson and Knight's store at Andalusia was robbed.

J. B. DuBose died near Evergreen from wounds received Christmas

One man in Covington county has just paid $19.50 poll tax to clear his record.

In Andalusia last week 1000 bales of cotton were sold at 7 cents.

Two houses of W. F. Spurlin were burned at Opp.

G. M. Edgar, of Mississippi, and Miss Emma Gould were married at Calera.

A. L. Lee, Sr., 68, Conrederate veteran, died at Greenville.

Mrs. W. S. Gramling, 34, died at Greenville.

Pickett Robinson and Mary C. Reese were married at Lowndesboro.

W. H. Blackerby, 70, died at Chelsea, in Shelby.

Shelby county has 9616 school children, only a little more than half attend school.

W. M. Miller, 78, died in Shelby.

J. M. Leonard and family have moved from Siluria to Columbiana.

F. L. Rector and family, of Texas, have been visiting their old home in Sumter.

SCOOL IMPROVEMENT ASSOCIATION

The organization and maintenance of a school Improvement association is an important side issue in the progress of a County High School. Realizing this, Prof. Slaton has request us to announce to, and invite the people of Clanton, and those of the county who can, to meet at the County High School on tomorrow (Friday) afternoon, to organize a Chilton County High School Improvement Association.

Resolutions by Clanton W.O.W.

Whereas, the great and supreme ruler of the universe has in His infinite wisdom removed from us, one of our worthy and esteemed fellow sovereigns, Mr. M. C. Jones, and whereas the long and intimate relations held with him, in this camp, makes it eminently befitting that we record our appreciation; therefore,

Be it resolved, that the wisdom and ability which he has exercised in the aid of our organization by service and contributions will be held in grateful remembrance.

Be it resolved, that the removal of such a life from among our midst leaves a vacancy and a shadow that will be deeply realized by all the members and friends of this camp, and will prove a serious loss to the community and public.

Be it resolved, that with deep sympathy with the bereaved relatives of the deceased, we express our hope that even so great a loss to us all may be overruled for good by Him who doeth all things well.

Be it resolved, that a copy of these resolutions be spread upon the records of this camp, a copy printed in each of the county papers, and a copy forwarded to the bereaved family.

J. W. Stanfield,
Jno. L. Gore,
B. J. Sessions,
Committee.

Lomax

Health of this community is fairly good. No complaint except the bad weather.

I. P. Cost and family spent Saturday night and Sunday with Mr. and Mrs. C. E. Jones.

Miss Eula Belle Foshee spent Sunday with Miss Amic Daniel.

Mr. Calvin Jones spent Saturday night and Sunday with parents.

The party at Mr. Lee Traywick's last Friday night was fine.

Harrison Bussie of Coosa is visiting his parents here.

There will be preaching at Jackson's Chappel the first Sunday in February, at 11 o'clock. Singing in the afternoon.

Our school at the Chapel is progressing very nicely under the management of Miss Sadie Willis.

Best wishes to The Union-Banner and its readers.

J. J. Tidwell, of Albertville, has moved to California.

E. O. Kitchens is the mail contractor between Roanoke and Wedowee.

There was a large number of candidates for every position under the senate and lower house at Montgomery.

Kennedy Pres. of R. R. Commission

One of the first official acts of Gov. Henderson was the appointment of a President of the Alabama Railroad Commission. The man designated for the place was Mr. Sam P. Kennedy, former Secretary of the Commission, while Mr. Henderson himself was President.

Mr. Atticus Mullen was appointed Secretary of the Commission.

Graphite Mines Resume Work

The Graphite Mines and works on Chestnut Creek have resumed operation, and a large force of men are employed. The mines and plant closed down several months ago.

SUMMARY REPORT OF GIRLS CANNING CLUB

The final figures of the girls canning club work for Chilton county were given out by Mrs. Nellie D. Shaw, the county agent, on Monday of this week.

During the season of 1914 there were 110 entered as members of the club, and ot these 60 made reports to the county manager.

As included in these 60 reports, the total number of cans of tomatoes produced was 9580. There were $218.12 worth of tomatoes sold fresh. Total value of all tomatoes raised was $1409.42; total cost of production was $462.76; profit to growers $946.66.

The banner girl of the county was Miss Naomi Dawson of Jemison, Route 1. She produced 1191 cans of tomatoes on one-tenth acre of ground; 791 cans first grade, 200 cans second grade, and 300 cans of tomato juice.

These reports are final for the season of 1914. Now begins registrations for the work of 1915.

Last years work was very encouraging for the club. The girls deserve great credit for the way they handled their work and kept the figures and information regarding cost and profit.

Highland

Miss Mary Wallace of Jemison is visiting Mrs. M. F. Lett this week.

Mrs. Ben Dobbs visited Mrs. Dison Sunday.

B. T. Lett has been on the sick list, but is better.

Mrs. M. F. Lett's broken wrist is better.

Mr. and Mrs. B. T. Lett visited at J. P. Wilson's Sunday.

Eli.

Union Grove

There will be singing the fifth Sunday afternoon, Jan. 31, at this place beginning at 2 p.m. "Gospel Glory," the new 1915 book will be used. All singers are cordially invited to be present.

The Normal School and City Schools of Troy had a holiday on the 18th in honor of Gov. Henderson's inauguration.

Masonic hall and Woodmen's hall were burned in the Cottonwood fire.

O'Neal Referee In Bankruptcy

Hon. Emmett O'Neal, retiring Governor of Alabama, has been named Referee in Bankruptcy for the Northern District of Alabama, by Judge Clayton. Mr O'Neal has removed to Birmingham to take up the duties of the office. His son Kirkman O'Neal is his Secretary.

Program of Ala. Stock Association

1. Address of Welcome, Mayor J. S. Clay, of Selma.
2. Response to welcom address, Mr. W. S. Lounsbury.
3. Annual address President, Dr. C. A. Cary.
4. Annual report of Secretary, Mr. Geo S. Templeton.
5. Annual report of Treasurer, Mr. J. S. Kernachan.
6. Annual repor of Vice Presidents:
   (1) Beef cattle, Mr. R. E. Lambert.
   (2) Dairy cattle, Mr. M. J. Barrett.
   (3) Swine, Mr. C. Kirkpatrick.
   (4) Horses and Mules Mr. G. T. McEldery.
   (5) Sheep, Mr. Yancey Swearingen.
   (6) Poultry, Mrs. M. M. Burr.
7. Pasture improvement, Dr. Tait Butler.
8. Rations for farm animals, Prof. E. S. Girton.
9. Dairying in Alabama, Prof. N. A. Negley.
10 Handling and feeding of beef cattle in the feeding pen, Mr. E. Gibbens, discussion by Mr. F. I. Derby.
11. Boys pig clubs, Mr. J. C. Ford.
12. Equipment for the hog farm, Mr. Geo. S. Templeton.
13. Hog cholera, Dr. H. C. Wilson.
14 State wide tick eradication, Mr. F. I. Derby.
15. Federal view of state wide tick eradication, Dr. J. A. Kiernan.
16. Report of committee on tick eraadication.
17. Report of committees.
18. Election of officers.

Each subject will be opened for discussion by any member.

Pleasant Grove

Health of this community is fairly good at present.

Mr. and Mrs. H. Honeycutt were visitors at Mr. Champion's Saturday night.

Quite an interesting game of Tuxedo was enjoyed at the home of Mr. and Mrs. J. L. Thomas Saturday night, in which several visitors took part.

Messrs. Dock Robinson and Ed and Walter Lenoir called at Mr. H. Honeycutt's Sunday p.m.

Quite a disastrous accident took place at the home of Mr. and Mrs. H. Honeycutt's the other night in which Mrs. Honeycutt sustained quite a financial loss (?) A cat climbed upon a shelf and threw off a pan ot eggs. The pan contained near one dozen eggs.

Our school is progressing nicely with Prof. J. L. Thomas as teacher. The school had several visitors Friday p.m.

Observer.

Bridge site has been chosen for the new one between Elmore and Montgomery.

HARRIS SUCCEEDS JONES AS SHERIFF

Without any formality except that which was legally necessary on Monday, morning, January 18th, Mr. H. A. Harris took charge of the office of Sheriff of Chilton county; and likewise Mr. B. L. Jones, Sheriff for the past four years retired. All the proper receipts and other attending details were made by Mr. Harris, occasioning no hitch in the routine duties of the office.

Mr. Harris will have as his chief Deputy, Mr. W. H. Gillespie, who took up his duties simultaneously with the new Sheriff.

DEAR OLD FARMER:

Lift up your heads and move on. Your work is the greatest work known to the world. In the early morning of time when God made Adam and Eve, he gave them lite and put them out in the garden, and Cain and Abel were soon found in the fields at work. So you see farming was the first and best occupation known to the human family. It is the oldest occupation in the morning of time. We had no furnances, no factories, no ships, no railroads, no shops, no lawyers and no doctors. Now all those occupations look to you for help, and hundreds of others not mentioned. If you fail, they fail. You are the backbone of the world. Go to the farm to find fat pigs, fat horses, and fat cattle. Go to the farm to find the best chickens; go to the farm to find a large family of children.

TO THE BOYS:

Who want a stout healthy wife, go to the farm and get you a girl that can run across a ten acre field and take a yearling by the tail and pull him out of a ditch, and start back home and jump a ten rail fence, and pick up a pumpkin as big as a fifty pound lard can and go home with it on her head. Then sit down to the piano and attract the angels, and kneel down at church when called upon to pray. She could not do much of this with a meal sack skirt on.

Now a few words to the young men: Get you a small farm, some stock and a good wife and go to work. Be faithful, work on hope and in less time than two years you will be able to exclaim like one of old: Corn in the big crib, money in the pocket, baby in the cradle, and a pretty wife to rock it.

A. A. Jackson.

MARRIAGE LICENSES.

The following marriage licenses were issued during the past week:

Buford Lawrence and Miss Mollie Burnett.

Andrew Jackson and Miss Rosa Vines.

G. S. Cooper and Miss Viola Frith.

John Thompson and Mrs. Annie Johnson.

Sam DuBose and Miss Emma Lowery.

Colored—Charles Brown and Lilla Gordon.

Dr. R. D. Reynolds, Sr., of Ozark, was buried with Masonic honors.

Mrs. Crecy Wilkins, 75, died at Huntsville.

LEE'S BIRTHDAY EXERCISES AT HIGH SCHOOL

A very fitting and impressive program was rendered at the Chilton County High School Tuesday morning, in commemoration of the birthday of Gen. Robt. E. Lee.

The participating audience, composed of the faculty and students of the school and a number of visiting citizens were greatly appreciative of the gravity of the things which were said and done on this worthy and memorable occasion.

Following is the program as it was rendered, following prayer and invocation by Rev. I. W. Chalker, and welcome to visitors by Prof. Slaton:

1. Song, "Dixie," by the students.
2. Papers on the life of Gen. Lee by Misses Mary Morrow, Lula Mae Slaton, Sallie Popwell and Manilla Littlejohn.
3. Reading of Lee's Farewell address to his soldiers, by Oliver Mullins.
4. "The Sword of Lee," by Omar Reynolds.
5. Song, "Old Oaken Bucket," by students.
6. Address on the Life and Character of Gen. Lee, delivered by Senator Thos. A. Curry.
7. Song by Misses Roberta Curry, Sallie Driver and Lizzie Culpepper.
8. Talk by Prof. Slaton, Principal of the High School.
9. Talk by Rev. I. W. Chalker.
10. Song, "Tenting on the Old Camp Ground," by the students.
11. Dismissed with prayer by Rev. Chalker.

The manner in which the remarkable force and virtues of the character of Gen. Lee were impressed on the students by these speeches and exercises was very uplifting and inspiring. Senator Curry impressed his hearers most forcibly with that quality of Gen. Lee's which shone so transcendently in his high regard for the duties of life.

Prof. Slaton paid a beautitul tribute to the flag of our country, and the cause of righteous duty and citizenship.

Rev. Chalker pleased the audience greatly with his few remarks of admonition to the young and growing pupils of the school.

The songs and readings that were rendered by the boys and girls were indicative of a high running interest in their work, and their earnest efforts to meet with the highest hopes of their teachers.

ANTI-SALOON LEAGUE TO MEET IN MONTGOMERY

A convention is called by the Alabama Anti-Saloon League, to meet at the Court Street M. E. Church in Montgomery, the first session to be on the night of Jan. 26th. On Wednesday night, Jan. 27th Hon. R. P. Hobson is scheduled to deliver an address. All Sunday Schools are asked to send two delegates.

The above announcement is made at the request of Mr. Judson Strock, Temperance Superintendent of the Chilton County Sunday School Association.

Verbena.

An entertainment will be given at the school house in Verbena Thursday evening, January 28th. Music will be rendered and refreshments served. Admission 10 cents.

THE UNION-BANNER

Published Every Thursday at Clanton, Chilton County, Alabama.
UNION PUBLISHING CO.
W. M. WYATT, Editor.

Subscription price, in advance, per year, $1.00.

Entered April 15, 1903, at Clanton, Ala., as second-class matter, under act of congress of March 3, 1879.

PEOPLES TELEPHONE 96.

NOTICE TO SUBSCRIBERS

To all who are a year behind with their subscription to the UNION-BANNER we are mailing notices of the fact, and asking that they send or bring in renewals.

Those who do not pay up by January 1st, must, in conformity with the postal laws, be dropped from our mailing list until they do pay up all back dues.

If you happen to be one of the number who are behind, we would be pleased to have your renewal at once, so we will not be compelled to stop your paper.

In renewing dont overlook the club offere we are making in connection with our paper.

THE UNION-BANNER.

Failure is generally the tail end of anger polished with disgust.

The most witless man of all is the man who thinks he is a wit.

Congress has decreed that the suffragets shall continue to suffer.

Truth is a priceless gem, but many people object to high prices.

When a man prefers his family to himself the family realizes it has a man.

A man has but to call you mad to convince you of his own insanity.

The man who never advertises is like a rusty nail. He's headed for the discard.

Take your business smile home to your family and you will soon forget to be a grouch.

If some people would stop to reason they might conclude that they are without reason.

Gambling with money is like juggling with your health. Sooner or later you get a raw deal.

Strength of character is for those who have the mind and the power of will to acquire it.

The war in Mexico will continue as long as there are no trenches to dig.

Too bad, but we were too busy to write our customary editorial on the war this week.

The wit of the witless man is often sharpened by the wit of the man who thinks he is witless.

Illinois had a near riot the other day, but it was in the state senate and of course occasioned no surprise.

An eel is a mighty slippery customer, but not to be compared with some people when it comes to paying a bill.

"Truth is the New Virtue," says Dr. Charles W. Elliott. Which probably accounts for the prevailing scarcity of virtue.

George Bernard Shaw tells us that our clothing is proof of our immodesty. And we might add that some females of the social elect exhibit but little proof.

"Man's job is to make friends out of enemies, good people out of bad people, and saints out of sinners," says an Illinois Solomon True enough, but there are few of us on the job.

A bill has been introduced in the Legislature, requiring parents to compel their children to attend school when there is a public school within their reach.

Six thousand years of "advancement"—and man is now engaged in the mightiest of all whirwinds of human destruction. No, we are not hankering to be in at the finish.

If the hoof and mouth disease—preferably the mouth—could fasten itself upon some of our professional spellbinders the country would be signally blessed.

Throw a bone into the street and there will be a great snapping and snarling among the dogs. Cast a pretty girl or a bunch of gold into the arena and man will outdog the dogs.

Wu Ting Fang once said that "any ruler who appoints a man to office when there is within his dominions another man better qualified for it, sins against God and the State." But then we are not required to heed the wisdom of China, as Mr. Wu was not educated down to the American standard.

We are informed that last year there were over two thousand poll taxes paid to the tax collector. This year there have been 1089 paid. This is a falling off which might prove fatally dangerous if it should strike at the right place, at the right time. Mr. Voter, if you have not yet paid, you had better get busy and do so before February 1st.

We must do Governor Hooper, of Tennessee, the credit to state that he returns the state to the Democrats in better shape than when he took it over.—Birmingham Ledger.

That's right, brother Ledger. Be fair to even those whom you oppose. Some of your contemporaries realize the same truth which you expressed in regard to Gov. Hooper and his administration in Tennessee, but they are not fair enough to make the admission.

Concord School.

Concord Public School is progressing nicely under Prof. F. B. Williams.

A number of patrons and friends visited the school Friday afternoon, and were entertained by the literary society.

The debate was on the subject: "Resolved that the influence of women for good is greater than that of men." After a splendid discussion by the students the judges decided in favor of the affirmative.

An interesting feature was the reading of the first number of the school paper, "The Concord News." It involves a work very interesting and creditable to the students. The staff of the paper is as follows: Miss Lenny Killingsworth, Editor; Orion West, Secretary; Miss Carrie Randall, Treasurer; Miss Doverta Killingsworth, reporter.

The recitations, and memory gems by the lower grades were remarkably interesting.

Many remained or returned to the spelling bee that night. It was revealed that spelling is not neglected at Concord School.

Another such treat is promised us on the afternoon of Friday the 29th. Let's fill the house to overflow and give the school the encouragement it needs.

A VISITOR.

FREE BOOK ON STOMACH ILLS.

Geo. H. Mayr, of 154 Whiting St., Chicago, Ill., a prominent druggist, has published a guide to health, in which he shows how he cured himself and brought relief to thousands of other sufferers from constipation, biliousness, indigestion and intestinal troubles by the use of French healing oils. One dose usually convinces. The most chronic cases rarely need over three doses. This book will be mailed free on request. Mayr's Wonderful Remedy is sold by leading druggists everywhere with the positive understanding that your money will be refunded without question or quibble if ONE bottle fails to give you absolute satisfaction.

SUPPORT THE CHILTON COUNTY HIGH SCHOOL

However much some parties or individuals were pleased or displeased with the actions of the authorities in the county high school matter, it certainly behooves us everyone as citizens, enrolled under the banner of educational welfare and betterment of Chilton county, to roll up our sleeves, put our shoulders to the wheel, and pull for the success of the Chilton County High School.

If anyone be so disposed as not to be willing to work for the institution, he or she should certainly not stand in the way and hinder someone else from doing something.

Why do we say these things?

There are numbers of reasons. First and foremost among them is this one:

The school, properly managed and supported, is the greatest opportunity the boys and girls of this county have ever had or ever will have for obtaining a high school education and preparation for life's work. No plan of modern education is known to surpass this system in usefulness and adiptibility to the current needs.

And he who will crouch around the corner and juggle with underhand schemes to minimize the usefulness of the institution in any or all of its applications, tending to the destruction of the invaluable educational opportunity it holds out to our future men and women, is nothing more than a counterfeit upon educational citizenship, and not worthy to be heard upon any subject whatsoever.

Our second reason for saying that all citizens should support the High School is this:

The reputation of the teachers in the school for good work, is in a large measure, dependent upon the proper support by patrons of the school. Therefore, we as citizens, caring that our attention to matters so vitally concerning the interest of those who are to come after us should manifest itself as being thoughtful and sincere, cannot afford to conduct ourselves in such a way as to bring reproach upon the merit and ability of those teachers, whom we have every reason to believe thoroughly competent to turn out success from the institution, if those on the outside will do their part.

The teachers want to work for the school and the pupils who attend there. They are not holding the jobs for the sake of political or religious principles, but because they are interested in the perpetuation of education and learning, out of which grows all the adjuncts of our modern and improved citizenship.

They will be unable to do this if they do not get the co-operation of our citizens.

It seems that it would be far better for a few to make a little concession, and thereby save the reputation of our teachers for worth and merit, and gain for the boys and girls the inestimable value of a good County High School, than to continue stubborn and unruly to the disgust and humiliation of the teaching force, and the destruction of such a splendid hope for the best educational medium we have ever had.

REPORT OF THE TREASURER OF CHILTON COUNTY, ALABAMA.

Money Received and paid Out by J. Wiley Littlejohn, Treasurer, From June 31st, 1914 to January 1st, 1915.

CASH RECEIVED

J. W. Littlejohn, County Treasurer, in account with Chilton County, Ala., To cash received from June 31st, 1914, to January 1st, 1915.

General Fund

July 1, 1914—To cash on hand	$ 67.61
July 7, 1914—M. D. Foshee, Clerk, stenographer's fees	34.30
July 9, 1914—E. B. Deason, mortgage tax	36.34
July 9, 1914—E. B. Deason, court cost in 5 cases	24.59
Sept. 30, 1914—Cyrus B. Brown, Sec. of State, motor vehicle license	5.00
Oct. 22, 1914—J. D. Collins, T. C., taxes for 1914	825.00
Oct. 1, 1914—Judge E. B. Deason, license tax	75.56
Oit. 1, 1914—Judge E. B. Deason, mortgage tax	15.53
Sept. 1, 1914—Judge E. B. Deason, license tax	1.22
Sept. 1, 1914—Judge E. B. Deason, mortgage tax	25.89
Ost. 1, 1914—Judge E. B. Deason, license tax	12.19
Oct. 1, 1914—Judge E. B. Deason, mortgage tax	10.78
Nov. 4, 1914—J. D. Collins, T. C., taxes for 1914	8,809.64
Nov. 4, 1914—J. D. Collins, T. C., bal. taxes fos 1913	4.82
Nov. 9, 1914—E. B. Deason, mortgage tax	13.73
Nov. 9, 1914—E. B. Deason, license tax	1.22
Nov. 9, 1914—E. B. Deason, coort cost in 22 cases	131.67
Nov. 25, 1914—J. D. Collins, T. C., taxes for 1914	1,200.00
Dec. 1, 1914—J. D. Collins, T. C., taxes for 1914	623.75

CASH PAID

By Cash paid out, from June 31st, 1914, to January 1st, 1915.

General Fund

July 22, 1914—(148) Lumber for bridge, T. J. Dorminy	$ 52.05
July 22, 1914—(195) Dynamite for road, J. D. Hilyer	3.00
July 22, 1914—(221) Machinery, Jemison Hdw. Co.	15.39
July 22, 1914—(227) Exp. carrying S. S. Campbell to poor house, J. W. Harrison	6.00
July 22, 1914—(249) Survey work, J. B. Converse.	96.30
July 28, 1914—(41) Official court reporter, David W. W. Fuller	36.00
Oct. 22, 1914—(42) Official court reporter, David W. W. Fuller	36.00
Oct. 22, 1914—(43) Official court reporter, David W. W. Fuller	36.00
Oct. 22, 1914—(44) Official court reporter, David W. W. Fuller	36.00
Oct. 22, 1914—(25) Returning officer, G. B. Elison	2.00
Oct. 22, 1914—(119) Returning officer, T. L. McKee	3.10
Nov. 16, 1914—(163) Serving as commissioner, W. H. Shaw	53.75
Nov. 16, 1914—(6) Merchandise, Clanton Merc. Co.	5.50
Nov. 16, 1914—(217) Enumerating school children, J. W. Littlejohn	1.88
Nov. 16, 1914—(222) Lumber for county, Latham Lumber Co.	9.49
Nov. 16, 1914—(247) Hauling, C. H. Robinson	1.50
Nov. 16, 1914—(279) Keeping county poor house. W. A. Huckabee	671.50
Nov. 16, 1914—(280) Janitor, Wilkins Davis	124.00
Nov. 16, 1914—(281) Medicine and service at jail, V. J. Gragg	97.45
Nov. 16, 1914—(282) Medicine and service at jail, V. J. Gragg	26.10
Nov. 16, 1914—(283) Services as county health officer, V. J. Gragg	125.00
Nov. 16, 1914—(284) Service as clerk jury commission, T. E. Williams	168.00
Nov. 16, 1914—(285) Board for jury, Mrs. J. F. Palmer	26.00
Nov. 16, 1914—(286) Damage to ox falling through bridge, J. W. Henley	65.00
Nov. 16, 1914—(287) Work at court house, H. H. Smith	11.10
Nov. 16, 1914—(289) Keeping county poor house, W. A. Huckabee	389.50
Nov. 16, 1914—(290) Services as commissioner, W. T. Herrod	179.80
Nov. 16, 1914—(291) Ex-officio fee, M. D. Foshee	206.25
Nov. 16, 1914—(292) Removal expenses, B. L. Jones	9.80
Nov. 16, 1914—(293) Removal expenses, B. L. Jones	7.70
Nov. 16, 1914—(294) Removal expenses, B. L. Jones	7.70
Nov. 16, 1914—(295) Road service, B. L. Jones	90.00
Nov. 16, 1914—(296) Attending Chancery Court, B. L. Jones	2.00
Nov. 16, 1914—(297) Ex-officio fees, B. L. Jones	125.00
Nov. 16, 1914—(298) Ex-officio fees, B. L. Jones	125.00
Nov. 16, 1914—(299) Revenue reports, B. L. Jones	25.00
Nov. 16, 1914—(300) Janitor, Wilkins Davis	88.00
Nov. 16, 1914—(301) Printing, Clanton Press	47.73
Nov. 16, 1914—(302) Printing, Clanton Press	55.05
Nov. 16, 1914—(303) Hardware, etc., Clanton Hardware Co.	703.57
Nov. 16, 1914—(304) Coal, M. L. White	183.83
Nov. 16, 1914—(305) Service at jail, Arthur Johnson	14.50
Nov. 16, 1914—(308) Damage for road, H. A. J. Harris	150.00
Nov. 16, 1914—(311) Lights, jail and court house, Wade Electric Light Co.	76.12
Nov. 16, 1914—(312) Ex-officio fee, abstract, etc., E. B. Deason	753.25
Nov. 16, 1914—(314) Hearing County Court cases, E. B. Deason	492.00
Nov. 16, 1914—(315) Making registration list, E. B. Deason	112.50
Nov. 16, 1914—(318) Removal expenses, B. L. Jones	7.70
Nov. 16, 1914—(319) Printing, The Union Banner.	214.80
Nov. 16, 1914—(320) Removal expenses, B. L. Jones	7.70
Nov. 16, 1914—(321) Removal expenses, B. L. Jones	7.70
Nov. 16, 1914—(322) Removal expenses, B. L. Jones	7.70
Nov. 16, 1914—(323) Ex-officio fees, B. L. Jones	125.00
Nov. 16, 1914—(324) Removal expenses, B. L. Jones	9.05
Nov. 16, 1914—(325) Removal expenses, B. L. Jones	14.50
Nov. 16, 1914—(326) Removal expenses, B. L. Jones	7.70
Nov. 16, 1914—(328) Drugs, Alred Drug Co.	39.15
Nov. 16, 1914—(329) Removal expenses, B. L. Jones	7.70
Nov. 16, 1914—(330) Removal expenses, B. L. Jones	19.05
Nov. 16, 1914—(331) Cost, B. L. Jones	7.80
Nov. 16, 1914—(332) Merchandise, H. Kanjutzky	4.40
Nov. 16, 1914—(333) Expenses to asylum, J. T. Jones	43.11
Nov. 16, 1914—(336) Expenses to asylum, J. T. Jones	25.70
Nov. 16, 1914—(337) Services as commissioner, W. J. Atchison	15.60
Nov. 16, 1914—(339) Legal opinion, Smith & Gerald	10.00
Nov. 16, 1914—(340) Poll tax record, J. D. Collins.	56.35
Nov. 16, 1914—(341) Coal, M. L. White	101.85
Nov. 16, 1914—(342) Janitor service, Henry Bryant	12.00
Nov. 16, 1914—(345) Postage, Educational Board, W. T. Bean	12.00
Nov. 16, 1914—(346) Door steps, Jno. M. Robinson	1.05
Nov. 16, 1914—(347) Drugs, Alred Drug Co.	44.55
Nov. 16, 1914—(349) Serving as jury commissioner, J. A. Mahan	20.00
Nov. 16, 1914—(351) Court cost, M. D. Foshee	10.50
Nov. 16, 1914—(354) Pine, L. M. Taylor	6.00
Nov. 16, 1914—(355) Drugs, E. Upchurch	109.90
Nov. 16, 1914—(358) Plumbing, The Clanton Plumbing Co.	51.25
Nov. 16, 1914—(362) Pine, L. M. Taylor	10.50
Nov. 16, 1914—(363) Mdse. for court house, Jno. M. Robinson	11.11
Nov. 16, 1914—(364) Expense to asylum, J. T. Jones	19.50
Nov. 16, 1914—(365) Salary health officer, V. J. Gragg	125.00
Nov. 16, 1914—(366) Treating prisoners, V. J. Gragg	33.35
Nov. 16, 1914—(367) Mdse., B. E. Jones & Bro.	28.70
Nov. 16, 1914—(368) Serving as commissioner, W. J. Atchison	20.70
Nov. 16, 1914—(369) Road damages, E. M. Jones.	65.00
Nov. 16, 1914—(370) Premiums offered by County Board of Awards, J. N. Dennis	350.00
Nov. 16, 1914—(435) Enumerating school children, W. A. Martin	2.75
Nov. 16, 1914—(438) Work at court house, Wilkins Davis	22.50
Nov. 16, 1914—(440) Damage to crop, T. P. Parrish	25.00
Nov. 16, 1914—(441) Damage to crop, J. M. Dennis	41.50
Nov. 16, 1914—(45) Official court reporter, David W. W. Fuller	36.00
Nov. 16, 1914—(217) Disenfectant for jail, The Wor-Mfg Co.	58.57
Nov. 16, 1914—(313) Mdse., E. M. Pinckard & Co.	4.00
Nov. 16, 1914—(228) Enumeration of school children, Oscar Littleton	.72
Nov. 16, 1914—(121) Returning officer certificate, G. O. Freeman	3.20
Nov. 16, 1914—(120) Returning officer certificate, T. J. Bates	2.80
Nov. 16, 1914—(122) Returning officer certificate, H. C. Latham	4.40
Nov. 16, 1914—(123) Returning officer certificate, Rube Jones	2.60
Nov. 16, 1914—(124) Returning officer certificate, L. E. Boockholdt	2.85
Nov. 16, 1914—(126) Returning officer certificate, J. M. Nix	3.80
Nov. 16, 1914—(125) Returning officer certificate, L. F. Boockholdt	4.20
Nov. 16, 1914—(127) Returning officer certilcate, O. R. Mullins	3.10
Nov. 16, 1914—(128) Returning officer certificate, Forest Williams	3.20
Nov. 16, 1914—(129) Returning officer certificate, J. R. Patterson	3.20
Nov. 16, 1914—(130) Returning officer certificate, J. D. Sims	3.40
Nov. 16, 1914—(131) Returning officer certificate, T. J. Griffin	3.00
Nov. 16, 1914—(132) Returning officer certificate, J. L. Downs	2.80
Nov. 16, 1914—(134) Returning officer certificate, W. H. Hayes	2.90
Nov. 16, 1914—(133) Returning officer certificate, Shep Raspberry	3.20
Nov. 16, 1914—(135) Returning officer certificate, Jess Honeycutt	3.40
Nov. 16, 1914—(136) Returning officer certificate, W. H. Foshee	4.00
Nov. 16, 1914—(137) Returning officer certificate, J. A. Sample	4.50
Nov. 16, 1914—(138) Returning officer certificate, C. D. Foshee	2.90
Nov. 16, 1914—(139) Returning officer certificate, J. H. Benson	3.00
Nov. 16, 1914—(141) Returning officer certificate, L. B. Broadhead	3.80
Nov. 16, 1914—(140) Returning officer certificate, N. A. Kicker	2.00
Nov. 16, 1914—(143) Returning officer certificate, L. J. Perry	3.80
Nov. 16, 1914—(144) Returning officer certificate, R. L. Woolley	4.50
Dec. 14, 1914—(46) Official court reporter, David W. W. Fuller	36.00
Dec. 14, 1914—(147) Returning officer's certificate, J. A. Pool	5.00
Dec. 14, 1914—(177) Bailiff's certificate, J. M. Curlee	6.00
Dec. 14, 1914—(176) Bailiff's certificate, D. B. Lowe	6.00
Dec. 14, 1914—(178) Bailiff's certificate, F. A. Ellison	6.00
Dec. 14, 1914—(168) Bailiff's certificate, S. D. Hilyer	12.00
Dec. 14, 1914—(165) Bailiff's certificate, R. L. Wooley	12.00
Dec. 14, 1914—(167) Bailiff's certificate, G. S. Jones	20.00
Dec. 14, 1914—(174) Bailiff's certificate, J. M. Curlee	24.00
Dec. 14, 1914—(175) Bailiff's certificate, Jim Best	10.00
Dec. 14, 1914—(171) Bailiff's certificate, J. L. Lenoir	24.00
Dec. 14, 1914—(166) Bailiff's certificate, Geo. W. Jones	10.00
Dec. 14, 1914—(170) Bailiff's certificate, Wiley Ramsey	12.00
Dec. 14, 1914—(173) Bailiff's certificate, D. B. Lowe	24.00
Dec. 14, 1914—(169) Bailiff's certificate, Wilber Speer	24.00
Dec. 14, 1914—(172) Bailiff's certificate, F. A. Ellison	24.00
Dec. 14, 1914—Grand juror's certificate, John H. Patton, Jr.	11.10
Dec. 14, 1914—(500) Grand juror's certificate, J. P. Chambers	11.80
Dec. 14, 1914—Grand juror's certificate, Oliver Chambers	11.60
Dec. 14, 1914—(499) Grand juror's certificate, W. H. Williams	10.80
Dec. 14, 1914—Grand juror's certificate, G. W. Foshee	11.50
Dec. 14, 1914—Grand juror's certificate, S. P. Shaw	11.10
Dec. 14, 1914—Grand juror's certificate, J. D. Elam	12.00
Dec. 14, 1914—Grand juror's certificate, J. T. Jones	12.60
Dec. 14, 1914—Grand juror's certificate, L. O. Dyer	12.00
Dec. 14, 1914—Grand juror's certificate, J. M. Mims	10.90
Dec. 14, 1914—Grand juror's certificate, T. J. Baker	10.30
Dec. 14, 1914—Grand juror's certificate, George W. Campbell	11.80
Dec. 14, 1914—Grand juror's certificate, Carter Willis	11.20
Dec. 14, 1914—Grand juror's certificate, W. J. Murse	11.80
Dec. 14, 1914—Grand juror's certificate, L. P. Martin	11.10
Dec. 14, 1914—Grand juror's certificate, W. I. Willis	10.15
Dec. 14, 1914—Grand juror's certificate, Andrew N. Miner	10.00
Dec. 14, 1914—Grand juror's certificate, M. David Wyatt	10.15
Dec. 14, 1914—(459) Petit juror's certificate, Oren O. Calfee	13.00
Dec. 14, 1914—(473) Petit juror's certificate, C. C. McDowell	12.00
Dec. 14, 1914—(430) Petit juror's certificate, A. E. Wilkins	3.10
Dec. 14, 1914—(427) Petit juror's certificate, A. Z. Bean	2.80
Dec. 14, 1914—(435) Petit juror's certificate, T. L. Elam	14.00
Dec. 14, 1914—(436) Petit juror's certificate, Jim W. Gay	15.00
Dec. 14, 1914—(437) Petit juror's certificate, Jno. T. Sims	15.00
Dec. 14, 1914—(438) Petit juror's certificate, S. Johnson Miller	14.40
Dec. 14, 1914—(439) Petit juror's certificate, W. Jeff Parnell	14.45
Dec. 14, 1914—(441) Petit juror's certificate, William W. Teel	13.80
Dec. 14, 1914—(440) Petit juror's certificate, A. E. Wheeler	13.80
Dec. 14, 1914—(442) Petit juror's certificate, Walter M. Claughton	5.00
Dec. 14, 1914—(443) Petit juror's certificate, John William Cagle	13.10
Dec. 14, 1914—(446) Petit juror's certificate, J. A. Pool	14.20
Dec. 14, 1914—(444) Petit juror's certificate, Henry T. Gregg	4.40
Dec. 14, 1914—(445) Petit juror's certificate, W. O. Perry	14.20
Dec. 14, 1914—(454) Petit juror's certificate, T. Claughton Kincaid	13.25
Dec. 14, 1914—(452) Petit juror's certificate, Ben F. Raspberry	13.35
Dec. 14, 1914—(455) Petit juror's certificate, Wiley Howard	6.00
Dec. 14, 1914—(451) Petit juror's certificate, Verge Klimer	13.60
Dec. 14, 1914—(456) Petit juror's certificate, Crayton B. Lenoir	13.00
Dec. 14, 1914—(447) Petit juror's certificate, Sid Dupriest	13.00
Dec. 14, 1914—(453) Petit juror's certificate, Geo. J. Scroggins	12.35
Dec. 14, 1914—(457) Petit juror's certificate, G. D. Rutherford	12.10
Dec. 14, 1914—(458) Petit juror's certificate, Jack T. Davis	13.20
Dec. 14, 1914—(450) Petit juror's certificate, J.	

(Continued to next page.)

(Continued f

Nov. 10, 1914—(661) Lumbe
Nov. 10, 1914—(663) Dynam
Nov. 10, 1914—(666) Engine
Nov. 10, 1914—(589) Lumbe
Nov. 10, 1914—(591) Freigh supplies, W. H. Shaw
Nov. 10,1914—(592) Hauling
Nov. 10, 1914—(643) Lumbe
Nov. 10, 1914—(308) Cookin Rutherford
Nov. 10, 1914—(575) Road Gowan
Nov. 10, 1914—(571) Bridge
Nov. 10, 1914—(609) Mdse. Cooper
Nov. 10,1914—(621) Road
Nov. 10, 1914—(635) Hardw Hardware Co.
Nov. 10, 1914—(665) Road
Nov. 10, 1914—(608) Bridge
Nov. 10, 1914—(601) Road
Nov. 10, 1914—(602) Road
Nov. 10, 1914—(627) Bridge
Nov. 10, 1914—(619) Road
Nov. 10, 1914—(615) Lumb
Nov. 10, 1914—(658) Bridge
Nov. 10, 1914—(638) Bridge
Nov. 10, 1914—(596) Bridge
Dec. 14, 1914—(660) Bridge
Dec. 14, 1914—(659) Bridge
Dec. 14, 1914—(657) Bridge
Dec. 14, 1914—(656) Lumbe Co.
Dec. 14, 1914—(655) Lumbe
Dec. 14, 1914—(654) Bridge
Dec. 14, 1914—(653) Lumbe
Dec. 14, 1914—(652) Road
Dec. 14, 1914—(651) Lumbe Co.
Dec. 14, 1914—(650) Lumbe Co.
Dec. 14, 1914—(648) One ro Roads Machine Co.
Dec. 14, 1914—(646) Bridge
Dec. 14, 1914—(640) Lumbe Co.
Dec. 14, 1914—(639) Lumbe
Dec. 14, 1914—(633) Road
Dec. 14, 1914—(631) Road
Dec. 14, 1914—(613) Bridge
Dec. 14, 1914—(606) Bridge
Dec. 14, 1914—(600) Mdse.
Dec. 14, 1914—(599) Bridge
Dec. 14, 1914—(598) Hardw
Dec. 14, 1914—(594) Lumbe Co.
Dec. 14, 1914—(595) Lumbe Co.
Dec. 14, 1914—(593) Lumbe Co.
Dec. 14, 1914—(588) Mdse. Jones
Dec. 14, 1914—(584) Mdse.
Dec. 14, 1914—(583) Road H. Wynn

CASH R

J. W. Littlejohn, Coun
Chilton County, Alabama.
30th, 1914, to January 1st, 19

Fine and F

July 1, 1914—To cash on h
July 9, 1914—E. B. Deason
July 14, 1914—M. D. Foshee
Aug. 18, 1914—J. W. E. G Beat 4
Aug. 22, 1914—J. W. E. G Beat 4
Oct. 19, 1914—M. D. Foshee com.
Nov. 9, 1914—E. B. Deason Com.
Nov. 9, 1914—E. B. Deason June, 1913, to 1914
Nov. 3, 1914—R. E. Fitts, J

CASH

By cash paid out from 1915.

Fine and Fo

July 28, 1914—(67) Circuit L. Jones
July 28, 1914—(69) Circuit L. Jones
July 28, 1914—(71) Circuit L. Jones
July 28, 1914—(72) Circuit L. Jones
July 28, 1914—(57) Circuit Jones
July 28, 1914—(59) Circuit L. Jones
July 28, 1914—(60) Circuit L. Jones
July 28, 1914—(61) Circuit L. Jones
July 28, 1914—(63) Circuit L. Jones
July 28, 1914—(65) Circuit L. Jones
July 28, 1914—(44) Circuit L. Jones
July 28, 1914—(45) Circuit L. Jones
July 28, 1914—(47) Circuit L. Jones
July 28, 1914—(49) Circuit L. Jones
July 28, 1914—(50) Circuit L. Jones
July 28, 1914—(52) Circuit L. Jones
July 28, 1914—(31) Circuit L. Jones
July 28, 1914—(32) Circuit L. Jones
July 28, 1914—(36) Circuit L. Jones
July 28, 1914—(38) Circuit L. Jones
July 28, 1914—(41) Circuit L. Jones
July 28, 1914—(43) Circuit L. Jones
July 28, 1914—(22) Circuit L. Jones
July 28, 1914—(25) Circuit L. Jones
July 28, 1914—(27) Circuit L. Jones
July 28, 1914—(28) Circuit L. Jones
July 28, 1914—(29) Circuit L. Jones
July 28, 1914—(30) Circuit L. Jones
July 28, 1914—(3) Circuit C Jones
July 28, 1914—(6) Circuit C Jones
July 28, 1914—(7) Circuit C Jones
July 28, 1914—(11) Circuit C Jones
July 28, 1914—(12) Circuit C Jones
July 28, 1914—(13) Circuit C Jones
July 28, 1914—(14) Circuit C

(Continued from last page.)

Nov. 10, 1914—(661) Lumber, Jones & Thompson 29.26
Nov. 10, 1914—(662) Dynamite, C. B. Cox 100.00
Nov. 10, 1914—(666) Engineering, R. S. Kenon 185.23
Nov. 10, 1914—(589) Lumber, R. J. Williams 62.50
Nov. 10, 1914—(591) Freight paid on road machine supplies, W. H. Shaw 1.88
Nov. 10,1914—(592) Hauling, Jno. Giles 35.50
Nov. 10, 1914—(643) Lumber, Felix Elland 27.52
Nov. 10, 1914—(308) Cooking for road crew, James Rutherford 1.00
Nov. 10, 1914—(575) Road work, J. E. & A. M. Gowan 50.00
Nov. 10, 1914—(571) Bridge work, R. A. Williams 50.00
Nov. 10, 1914—(609) Mdse. for road crew, A. R. Cooper 37.54
Nov. 10,1914—(621) Road work, G. W. Murrah 7.49
Nov. 10, 1914—(635) Hardware for road crew, Leob Hardware Co. 41.95
Nov. 10, 1914—(665) Road work, F. M. Price 10.00
Nov. 10, 1914—(608) Bridge work, Henry Gore 11.25
Nov. 10, 1914—(601) Road work, W. G. Shaw 4.50
Nov. 10, 1914—(602) Road work, Fred Henley 22.00
Nov. 10, 1914—(627) Bridge work, C. H. Cooper 4.50
Nov. 10, 1914—(619) Road work, Fred Henley 20.62
Nov. 10, 1914—(615) Lumber, J. W. Letcher 45.00
Nov. 10. 1914—(658) Bridge work, Sam Sonberg 2.00
Nov. 10, 1914—(638) Bridge work, Chas. Martin 4.50
Nov. 10, 1914—(596) Bridge work, I. W. Bice 3.00
Dec. 14, 1914—(660) Bridge work, Jim Parker 7.85
Dec. 14, 1914—(659) Bridge work, Tug Willis 7.85
Dec. 14, 1914—(657) Bridge work, W. B. Cooper 2.00
Dec. 14, 1914—(656) Lumber, Roberts & Son Lbr. Co. 9.49
Dec. 14, 1914—(655) Lumber, J. B. Moore 6.40
Dec. 14, 1914—(654) Bridge work, J. E. Davis 8.25
Dec. 14, 1914—(653) Lumber, W. L. Lenoir 5.12
Dec. 14, 1914—(652) Road work, J. T. Headley 14.75
Dec. 14, 1914—(651) Lumber, Roberts & Son Lbr. Co. 32.00
Dec. 14, 1914—(650) Lumber, Roberts & Son Lbr. Co. 10.00
Dec. 14, 1914—(648) One road machine, The Good Roads Machine Co. 140.00
Dec. 14, 1914—(646) Bridge work, S. K. Raspberry 21.50
Dec. 14, 1914—(640) Lumber, Roberts & Son Lbr. Co. 6.40
Dec. 14, 1914—(639) Lumber and nails, C. R. Motes 6.46
Dec. 14, 1914—(633) Road work, M. Robinson 7.12
Dec. 14, 1914—(631) Road work, A. P. Robinson 12.00
Dec. 14, 1914—(613) Bridge work, J. H. Ramsey 32.50
Dec. 14, 1914—(606) Bridge work, William Veazey 6.00
Dec. 14, 1914—(600) Mdse., J. L. Foss & Son 4.65
Dec. 14, 1914—(599) Bridge work, G. C. Kemp 40.35
Dec. 14, 1914—(598) Hardware, J. L. Foss & Son 23.90
Dec. 14, 1914—(594) Lumber, Roberts & Son Lbr. Co. 6.90
Dec. 14, 1914—(595) Lumber, Roberts & Son Lbr. Co. 8.00
Dec. 14, 1914—(593) Lumber, Roberts & Son Lbr. Co. 14.72
Dec. 14, 1914—(588) Mdse. for road crew, A. B. Jones 6.25
Dec. 14, 1914—(584) Mdse., G. C. Shaw & Son 173.89
Dec. 14, 1914—(583) Road work, county work, W. H. Wynn 730.37

CASH RECEIVED.

J. W. Littlejohn, County Treasurer, in account with Chilton County, Alabama. To cash received from June 30th, 1914, to January 1st, 1915.

Fine and Forfeiture Fund.

July 1, 1914—To cash on hand $ 460.20
July 9, 1914—E. B. Deason, fines in 2 cases 55.00
July 14, 1914—M. D. Foshee, fines in 19 cases 316.73
Aug. 18, 1914—J. W. E. Gulledge, J. P. fees of Beat 4 2.25
Aug. 22, 1914—J. W. E. Gulledge, J. P. fees of Beat 4 10.00
Oct. 19, 1914—M. D. Foshee, fines in 11 cases, less com. 1,021.25
Nov. 9, 1914—E. B. Deason, fines in 17 cases, less Com. 184.09
Nov. 9, 1914—E. B. Deason, solicitor's fees from June, 1913, to 1914 486.40
Nov. 3, 1914—R. E. Fitts, J. P., Beat 8, fines 9.15

CASH PAID.

By cash paid out from June 30th, 1914, to January 1, 1915.

Fine and Forfeiture Fund.

July 28, 1914—(67) Circuit Court Certificate, B. L. Jones 1.00
July 28, 1914—(69) Circuit Court Certificate, B. L. Jones .50
July 28, 1914—(71) Circuit Court Certificate, B. L. Jones 2.00
July 28, 1914—(72) Circuit Court Certificate, B. L. Jones 1.50
July 28, 1914—(57) Circuit Court Certificate, B. Jones 1.00
July 28, 1914—(59) Circuit Court Certificate, B. L. Jones 2.00
July 28, 1914—(60) Circuit Court Certificate, B. L. Jones 1.00
July 28, 1914—(61) Circuit Court Certificate, B. L. Jones 2.00
July 28, 1914—(63) Circuit Court Certificate, B. L. Jones 2.50
July 28, 1914—(65) Circuit Court Certificate, B. L. Jones 1.50
July 28, 1914—(44) Circuit Court Certificate, B. L. Jones 2.50
July 28, 1914—(45) Circuit Court Certificate, B. L. Jones 1.50
July 28, 1914—(47) Circuit Court Certificate, B. L. Jones 1.00
July 28, 1914—(49) Circuit Court Certificate, B. L. Jones 1.00
July 28, 1914—(50) Circuit Court Certificate, B. L. Jones 1.50
July 28, 1914—(52) Circuit Court Certificate, B. L. Jones 1.50
July 28, 1914—(31) Circuit Court Certificate, B. L. Jones 1.00
July 28, 1914—(32) Circuit Court Certificate, B. L. Jones 1.50
July 28, 1914—(36) Circuit Court Certificate, B. L. Jones 2.00
July 28, 1914—(38) Circuit Court Certificate, B. L. Jones 3.00
July 28, 1914—(41) Circuit Court Certificate, B. L. Jones 1.50
July 28, 1914—(43) Circuit Court Certificate, B. L. Jones 1.50
July 28, 1914—(22) Circuit Court Certificate, B. L. Jones 1.00
July 28, 1914—(25) Circuit Court Certificate, B. L. Jones 1.00
July 28, 1914—(27) Circuit Court Certificate, B. L. Jones 1.00
July 28, 1914—(28) Circuit Court Certificate, B. L. Jones 1.50
July 28, 1914—(29) Circuit Court Certificate, B. L. Jones 1.00
July 28, 1914—(30) Circuit Court Certificate, B. L. Jones 1.00
July 28, 1914—(3) Circuit Court Certificate, B. L. Jones 2.00
July 28, 1914—(6) Circuit Court Certificate, B. L. Jones 1.00
July 28, 1914—(7) Circuit CourtCertificate, B. L. Jones 1.00
July 28, 1914—(11) Circuit Court Certificate, B. L. Jones .50
July 28, 1914—(12) Circuit Court Certificate, B. L. Jones 1.00
July 28, 1914—(13) Circuit Court Certificate, B. L. Jones 1.50
July 28, 1914—(14) Circuit Court Certificate, B. L. Jones 2.50
July 28, 1914—(15) Circuit Court Certificate, B. L. Jones 2.50
July 28, 1914—(16) Circuit Court Certificate, B. L. Jones 2.50
July 28, 1914—(18) Circuit Court Certificate, B. L. Jones 2.00
July 28, 1914—(19) Circuit Court Certificate, B. L. Jones 3.00
July 28, 1914—(21) Circuit Court Certificate, B. L. Jones 1.50
July 28, 1914—(1974) Circuit Court Certificate, M. D. Foshee 2.10
July 28, 1914—(1975) Circuit Court Certificate, M. D. Foshee 2.10
July 28, 1914—(1979) Circuit Court Certificate, M. D. Foshee 3.60
July 28, 1914—(1995) Circuit Court Certificate, M. D. Foshee 4.10
July 28, 1914—(1879) Circuit Court Certificate, M. D. Foshee 4.65
July 28, 1914—(1966) Circuit Court Certificate, M. D. Foshee 3.85
July 28, 1914—(1972) Circuit Court Certificate, M. D. Foshee 2.10
July 28, 1914—(1972) Circuit Court Certificate, M. D. Foshee 2.10
July 28, 1914—(2005) Circuit Court Certificate, M. D. Foshee 4.60
July 28, 1914—(2010) Circuit Court Certificate, M. D. Foshee 3.35
July 28, 1914—(2011) Circuit Court Certificate, M. D. Foshee 3.60
July 28, 1914—(2024) Circuit Court Certificate, M. D. Foshee 3.35
July 28, 1914—(2026) Circuit Court Certificate, M. D. Foshee 6.35
July 28, 1914—(2026½) Circuit Court Certificate, M. D. Foshee 6.10
July 28, 1914—(2032) Circuit Court Certificate, M. D. Foshee 3.35
July 28, 1914—(2068) Circuit Court Certificate, M. D. Foshee 3.10
July 28, 1914—(2077) Circuit Court Certificate, M. D. Foshee 2.10
July 28, 1914—(2089) Circuit Court Certificate, M. D. Foshee 10.35
July 28, 1914—(284) County Court Certificate, B. L. Jones 3.50
July 28, 1914—(285) County Court Certificate, B. L. Jones 3.00
July 28, 1914—(286) County Court Certificate, B. L. Jones 4.00
July 28, 1914—(287) County Court Certificate, B. L. Jones 4.00
July 28, 1914—(288) County Court Certificate, B. L. Jones 4.50
July 28, 1914—(289) County Court Certificate, B. L. Jones 2.50
July 28, 1914—(290) County Court Certificate, B. L. Jones 1.50
July 28, 1914—(291) County Court Certificate, B. L. Jones 4.00
July 28, 1914—(746) County Court Certificate, Jim Newt Lightsell 3.10
July 28, 1914—(745) County Court Certificate, Mrs. Jim Lightsell 3.10
July 28, 1914—(749) County Court Certificate, West Lightsell 3.10
July 28, 1914—(748) County Court Certificate, W. H. Lucas 3.10
July 28, 1914—(483) County Court Certificate, Alge Blaze 2.40
July 28, 1914—(448) County Court Certificate, Alge Blaze 2.40
July 28, 1914—(415) County Court Certificate, Alge Blaze 2.40
July 28, 1914—(449) Grand Jury Certificate, J. A. Thomas 1.90
July 28, 1914—Grand Jury Certificate, Ulysess Thomas 1.90
Aug. 3, 1914—(788) County Court Certificate, Ella Davis 4.50
Aug. 3, 1914—(791) County Court Certificate, Lum Lockhart 1.00
Aug. 3, 1914—(789) County Court Certificate, W. T. Callen 1.00
Aug. 3, 1914—(792) County oCurt Certificate, Mrs. Lum Lockhart 1.00
Aug. 3, 1914—(786) County Court Certificate, Ocie Rich 1.00
Aug. 3, 1914—(787) County Court Certificate, Square Graham 4.50
Aug. 3, 1914—(785) County Court Certificate, Mrs. Tom Rich 1.00
Aug. 3, 1914—(784) County Court Certificate, Tom Rich 1.00
Aug. 3, 1914—(739) County Court Certificate, Lum Lockhart 1.10
Aug. 3, 1914—(779) County Court Certificate, J. H. Brown 1.50
Aug. 3, 1914—(780) County Court Certificate, J. D. Brown 6.00
Aug. 3, 1914—(782) County Court Certificate, Larkin Burk 1.00
Aug. 3, 1914—(781) County Court Certificate, West McCall 1.00
Oct. 22, 1914—(810) County Court Certificate, Dave Latinner 3.20
Oct. 22, 1914—(853) County Court Certificate, Ballard Martin 1.00
Oct. 22, 1914—(854) County Court Certificate, Velmer Martin 1.00
Oct. 22, 1914—(867) County Court Certificate, Peter Baker 3.10
Oct. 22, 1914—(844) County Court Certificate, Z. T. Coker 6.00
Oct. 22, 1914—(845) County Court Certificate, Jack Lovelady 5.00
Oct. 22, 1914—(846) County Court Certificate, Monroe Sanders 6.00
Oct. 22, 1914—(847) County Court Certificate, J. W. Carter 3.50
Oct. 22, 1914—(834) County Court Certificate, Rush Reynolds 3.50
Oct. 22, 1914—(832) County Court Certificate, Mrs. Every Thomas 2.60
Oct. 22, 1914—(831) County Court Certificate, W. T. Thomas 2.60
Oct, 22, 1914—(839) County Court Certifiacte, Hayden Killingswirth 4.00
Oct. 22, 1914—(858) County Court Certificate, Oline Daniels 11.00
Oct. 22, 1914—(840) County Court Certificate, Simon Eddings 6.00
Oct. 22, 1914—(857) County Court Certificate, Albert Reynolds 4.00
Oct. 22, 1914—(856) County Court Certificate, Clem Sims 1.00
Oct. 22, 1914—(860) County Court Certificate, John Moore 3.40
Oct. 22, 1914— 861) County Court Certificate, Dave Latimore 1.00
Oct. 22, 1914—(828) County Court Certificate, Jessie Thomas 2.60
Oct. 22, 1914—(866) County Court Certificate, W. M. Headley 2.80
Oct. 22, 1914—(731) County Court Certificate, Geo. W. Jones 2.40
Oct. 22, 1914—(864) County Court Certificate, Pate Headley 2.80
Oct. 22, 1914—(865) County Court Certificate, J. A. Headley 2.80
Oct. 22, 1914—(872) County Court Certificate, O. O. Roper 1.00
1914—(873) County Court Certificate, Elsie Fountain 1.00
Oct. 22, 1914—(292) County Court Certificate, B. L. Jones 6.00
Oct. 22, 1914—(293) County Court Certificate, B. L. Jones 5.00
Oct. 22, 1914—(294) County Court Certificate, B. L. Jones 6.00
Oct. 22, 1914—(295) County Court Certificate, B. L. Jones 5.00
Oct. 22, 1914—(296) County Court Certificate, B. L. Jones 4.50
Oct. 22, 1914—(297) County Court Certificate, B. L. Jones 3.00
Oct. 22, 1914—(298) County Court Certificate, B. L. Jones 3.00
Oct. 22, 1914—(299) County Court Certificate, B. L. Jones 7.00
Oct. 22, 1914—(300) County Court Certificate, B. L. Jones 3.50
Oct. 22, 1914—(301) County Court Certificate, B. L. Jones 2.50
Oct. 22, 1914—(302) County Court Certificate, B. L. Jones 5.00
Oct. 22, 1914—(303) County Court Certificate, B. L. Jones 8.00
Oct. 22, 1914—(304) County Court Certificate, B. L. Jones 1.50
Oct. 22, 1914—(305) County Court Certificate, B. L. Jones 7.00
Oct. 22, 1914—(306) County Court Certificate, B. L. Jones 3.50
Oct. 22, 1914—(307) County Court Certificate, B. L. Jones 5.50
Oct. 22, 1914—(308) County Court Certificate, B. L. Jones 3.50
Oct. 22, 1914—(309) County Court Certificate, B. L. Jones 3.50
Oct. 22, 1914—(310) County Court Certificate, B. L. Jones 3.50
Oct. 22, 1914—(311) County Court Certificate, B. L. Jones 5.50
Oct. 22, 1914—(312) County Court Certificate, B. L. Jones 5.50
Oct. 22, 1914—(313) County Court Certificate, B. L. Jones 5.50
Oct. 22, 1914—(314) County Court Certificate, B. L. Jones 6.00
Oct. 22, 1914—(315) County Court Certificate, B. L. Jones 6.00
Nov. 10, 1914—(876) County Court Certificate, Mary Brewer 2.50
Nov. 10, 1914—(874) County Court Certificate, Frank Brewer 2.50
Nov. 10, 1914—(875) County Court Certificate, Ida Brewer 2.50
Nov. 10, 1914—(819) County Court Certificate, Ida Brewer 2.50
Nov. 10, 1914—(823) County Court Certificate, Frank Brewer 2.50
Nov. 10, 1914—(818) County Court Certificate, May Brewer 2.50
Nov. 10, 1914—(794) County Court ertificate, Will Jones 2.00
Nov. 19, 1914—(795) County Court Certificate, Chas. Damsky 2.25
Nov. 10, 1914—(796) County Court Certificate, J. C. Calloway 2.00
Nov. 10, 1914—(5) County Court Certificate, J. S. Catts 3.50
Dec. 14, 1914—(858) County Court Certificate, J. A. Hester 1.00
Dec. 14, 1914—(837) County Court Certificate, Mrs. W. R. Baker 1.40
Dec. 14, 1914—(798) County Court Certificate, B. F. Taylor 3.20
Dec. 14, 1914—(759) County Court Certificate, Houston Giles 1.10
Dec. 14, 1914—(797) County Court Certificate, Mitt Kelley 1.50
Dec. 14, 1914—(838) County Court Certificate, David Parrish 140
Dec. 14, 1914—(817) County Court Certificate, Wilkins Davis 1.00
Dec. 14, 1914—(528) County oCurt Certificate, W. A. Howard 2.70
Dec. 14, 1914—(529) County Court Certificate, R. E. Busby 2.70
Dec. 14, 1914—(521) County Court Certificate, S. F. Champion 2.70
Dec. 14, 1914—(657) County Court Certificate, N. B. Culp 1.60
Dec. 14, 1914—(684) County Court Certificate, C. N. Henley 1.70
Dec. 14, 1914—(846) County Court Certificate, Bryant Watson 2.60
Dec. 14, 1914—(839) County Court Certificate, Brit Giles 1.40
Dec. 14, 1914—(845) County Court Certificate, Jesse Martin 2.50
Dec. 14, 1914—(884) County Court Certificate, Luke Latham 1.90
Dec. 14, 1914—(280) County Court Certificate, Geo. Young 2.40
Dec. 14, 1914—(213) County Court Certificate, C. C. Crowe 2.40
Dec. 14, 1914—(219) County Court Certificate, Geo. Young 2.30
Dec. 14, 1914—(379) County Court Certificate, Tom Tracy 2.40
Dec. 14, 1914—(220) County Court Certificate, Mrs. Geo. Young 2.30
Dec. 14, 1914—(214) County Court Certificate, A. Moss 2.40
Dec. 14, 1914—(289) County Court Certificate, Tom Tracy 2.40
Dec. 14, 1914—(339) County Court Certificate, Ed Franklin 2.10
Dec. 14, 1914—(341) County Court Certificate, A. Moss 3.20
Dec. 14, 1914—(530) County Court Certificate, F. W. Du Bose 3.00
Dec. 14, 1914—(343) County Court Certificate, Geo. Young 2.40
Dec. 14, 1914—(656) County Court Certificate, Oscar Bates 1.70
Dec. 14, 1914—(683) County Court Certificate, F. A. Gibson 1.80
Dec. 14, 1914—(659) County Court Certificate, R. L. Culp 1.70
Dec. 14, 1914—(660) County Court Certificate, Stanley Cooper 1.70
Dec. 14, 1914—(185) County Court Certificate, Tom Tracy 2.60
Dec. 14, 1914—(228) County Court Certificate, Aaron Hodges 1.00
Dec. 14, 1914—(193) County Court Certificate, Frank Farrell 2.30
Dec. 14, 1914—(227) County Court Certificate, Frank Farrell 2.30
Dec. 14, 1914—(229) County Court Certificate, Walter Ballard 2.40
Dec. 14, 1914—(242) County Court Certificate, Frank Ferrell 2.40
Dec. 14, 1914—(194) County Court Certificate, Daisy White 2.30
Dec. 14, 1914—(430) County Court Certificate, S. O. Vaughn 2.40
Dec. 14, 1914—(887) County Court Certificate, A. A. Beck 9.40
Dec. 14, 1914—(886) County Court Certificate, M. L. Pankey 9.40
Dec. 14, 1914—(166) County Court Certificate, D. Sewell 2.80
Dec. 14, 1914—(165) County Court Certificate, J. A. Sewell 2.80
Dec. 14, 1914—(471) County Court Certificate, W. H. Davidson 3.70
Dec. 14, 1914—(431) County Court Certificate, S. O. Vaughn 2.40
Dec. 14, 1914—(180) County Court Certificate, Aaron Hodges 2.40
Dec. 14, 1914—(500) County Court Certificate, W. T. White 2.10
Dec. 14, 1914—(531) County Court Certificate, R. Partis 3.00
Dec. 14, 1914—(482) County Court Certificate, H. Gilreath 3.40
Dec. 14, 1914—(825) County Court Certificate, B. E. Collvin 2.20
Dec. 14, 1914—(497) County Court Certificate, Jessie Atchison 2.80
Dec. 14, 1914—(761) County Court Certificate, Wm. M. Adams 1.00
Dec. 14, 1914—(816) County Court Certificate, Morris Reynolds 2.20
Dec. 14, 1914—(815) County Court Certificate, S. J. Reynolds 2.20
Dec. 14, 1914—(841) County Court Certificate, Phil Calhoun 1.30
Dec. 14, 1914—(855) County Court Certificate, Velma Martin 2.90
Dec. 14, 1914—(822) Count Court Certificate, Dave Latimore 3.20
Dec. 14, 1914—(821) County Court Certificate, Newt Latimore 3.20
Dec. 14, 1914—(855) County Court Certificate, Clem Sims 3.30
Dec. 14, 1914—(855) County Court Certificate, Ballard Martin 2.90
Dec. 14, 1914—(774) County Court Certificate, Cora Hollenquest 1.10
Dec. 14, 1914—(768) County Court Certificate, Robert Dickerson 1.10
Dec. 14, 1914—(740) County Court Certificate, Teed Castle 1.20
Dec. 14, 1914—(767) County Court Certificate, Robert Baker 1.10
Dec. 14, 1914—(769) County Court Certificate, Frank Dickerson 1.10
Dec. 14, 1914—(775) County Court Certificate, Ellen King 1.10
Dec. 14, 1914—(829) County Court Certificate, George Collvin 2.20
Dec. 14, 1914—(825) County Court Certificate, J. F. Robinson 2.30
Dec. 14, 1914—826) County Court Certificate, Tom Caton 2.30
Dec. 14, 1914—(827) County Court Certificate, B. M. Robinson 2.10
Dec. 14, 1914—County Court Certificate, J. T. Partridge 2.10
Dec. 14, 1914—County Court Certificate, Walter Mims 2.00
Dec. 14, 1914—County Court Certificate, Alex Balton 2.20
Dec. 14, 1914—(4134) Circuit Court Certificate, Joel Winkler 3.50
Dec. 14, 1914—(3024) Circuit Court Certificate, Philip Gentry 2.50
Dec. 14, 1914—(3060) Circuit Court Certificate, Babe Baker 2.30
Dec. 14, 1914—(3005) Circuit Court Certificate, Bryant Watson 1.60
Dec. 14, 1914—(3023) Circuit Court Certificate, Clyde Cofer 2.50
Dec. 14, 1914—(3025) Circuit Court Certificate, Grady Headley 2.50
Dec. 14, 1914—(3013) Circuit Court Certificate, Emanuel DuBose 3.60
Dec. 14, 1914—(3011) Circuit Court Certificate, Tom Jones 1.25
Dec. 14, 1914—(3061) Circuit Court Certificate, Annie Davis 2.30
Dec. 14, 1914—(3058) Circuit Court Certificate, Charles Lorejoy 2.40
Dec. 14, 1914—(3059) Circuit Court Certificate, Minnie Davis 2.40
Dec. 14, 1914—(133) Circuit Court Certificate, Bryant Watson 3.70
Dec. 14, 1914—(434) Circuit Court Certificate, Jesse Martin 3.50
Dec. 14, 1914—(436) Circuit Court Certificate, Brit Giles 3.40
Dec. 14, 1914—(4515) Circuit Court Certificate, Joe Cleckley 2.40
Dec. 14, 1914—(509) Circuit Court Certificate, J. A. Hester 3.00
Dec. 14, 1914—(4493) Circuit Court Certificate, J. T. Jones 1.25
Dec. 14, 1914—(4389) Circuit Court Certificate, Frank Fallon 3.10
Dec. 14, 1914—(4287) Circuit Court Certificate, Ed Glass 3.00
Dec. 14, 1914—(4280) Circuit Court Certificate, Ed Glass 3.00
Dec. 14, 1914—(3143) Circuit Court Certificate, Ed Glass 6.00
Dec. 14, 1914—(4288) Circuit Court Certificate, Walter Glass 3.00
Dec. 14, 1914—(4279) Circuit Court Certificate, Walter Glass 3.00
Dec. 14, 1914—(3130) Circuit Court Certificate, Walter Glass 6.00
Dec. 14, 1914—(4255) Circuit Court Certificate, E. H. Foshee 2.10
Dec. 14, 1914—(4450) Circuit Court Certificate, Jack Deaners 5.80
Dec. 14, 1914—(4448) Circuit Court Certificate, Joe Rainwater 5.30
Dec. 14, 1914—(4453) Circuit Court Certificate, David Thompson 4.30
Dec. 14, 1914—(4317) Circuit Court Certificate, S. F. Champion 2.70
Dec. 14, 1914—(4387) Circuit Court Certificate, W. A. Howard 3.00
Dec. 14, 1914—(4447) Circuit Court Certificate, D. Y. Johnson 1.00
Dec. 14, 1914—(3056) Circuit Court Certificate, Jack Deavers 2.30
Dec. 14, 1914—(4427) Circuit Court Certificate, R. E. Buzby 3.00
Dec. 14, 1914—(4449) Circuit Court Certificate, G. W. Askins 5.30
Dec. 14, 1914—(3057) Circuit Court Certificate, G. W. Askins 2.30
Dec. 14, 1914—(4349) Circuit Court Certificate, John Stagner 2.00
Dec. 14, 1914—(4456) Circuit Court Certificate, Tom Dickerson 5.50
Dec. 14, 1914—(4489) Circuit Court Certificate, Geo. Wilson 5.80
Dec. 14, 1914—(4094) Circuit Court Certificate, Grady Headley 3.60
Dec. 14, 1914—(3116) Circuit Court Certificate, Mariah Huckabee 6.50
Dec. 14, 1914—(4071) Circuit Court Certificate, C. C. Crowe 6.60
Dec. 14, 1914—(4109) Circuit Court Certicatfie, G. W. Young 3.40
Dec. 14, 1914—(4351) Circuit Court Certificate, Robert Arledge 3.50
Dec. 14, 1914—(4291) Circuit Court Certificate, C. B. Armstrong 1.00
Dec. 14, 1914—(4141) Circuit Court Certificate, Frank Ferrell 1.00
Dec, 14, 1914—(4123) Circuit Court Certificate, C. C. Crow 7.60
Dec. 14, 1914—(3081) Circuit Court Certificate, C. B. Cox 2.10
Dec. 14, 1914—(3097) Circuit Court Certificate, T. W. Ray 7.90
Dec. 14, 1914—(6144) Circuit Court Certificate, C. B. Armstrong 6.00
Dec. 14, 1914—(4037) Circuit Court Certificate, Alex Balton 2.20
Dec. 14, 1914—(4049) Circuit Court Certificate, H. F. Mullins 2.00
Dec. 14, 1914—(3147) Circuit Court Certificate, E. H. Parrish 2.10
Dec. 14, 1914—(3082) Circuit Court Certificate, H. F. Mullins 2.00
Dec. 14, 1914—(3017) Circuit Court Certificate, Tom Tracy 2.10
Dec. 14, 1914—(3062) Circuit Court Certificate, J. A. Hester 1.00
Dec. 14, 1914—(3080) Circuit Court Certificate, E. H. Foshee 2.10
Dec. 14, 1914—(3022) Circuit Court Certificate, J. F. Winkler 2.50
Dec. 14, 1914—(3021) Circuit Court Certificate, Lonnie Winkler 2.50
Dec. 14, 1914—(3020) Circuit Court Certificate,

(Continued to next page.)

(Continued from last page.)

Miles Calley	13.60
Dec. 14, 1914—(449) Petit juror's certificate, Sam R. Hutson	13.60
Dec. 14, 1914—(461) Petit juror's certificate, Jas. M. Walker	13.30
Dec. 14, 1914—(460) Petit juror's certificate, Ben T. Rogers	13.30
Dec. 14, 1914—(462) Petit juror's certificate, Will J. Morris	12.20
Dec. 14, 1914—(463) Petit juror's certificate, Edward Billingsley	12.90
Dec. 14, 1914—(464) Petit juror's certificate, Steven Pate	13.10
Dec. 14, 1914—(465) Petit juror's certificate, Joseph W. Foshee	12.50
Dec. 14, 1914—(466) Petit juror's certificate, John W. Hayes	12.60
Dec. 14, 1914—(467) Petit juror's certificate, William H. Robinson	12.70
Dec. 14, 1914—(468) Petit juror's certificate, Elijah Jones	12.20
Dec. 14, 1914—(469) Petit juror's certificate, Frank M. Foshee	12.40
Dec. 14, 1914—(471) Petit juror's certificate, Frank F. Merchant	13.60
Dec. 14, 1914—(470) Petit juror's certificate, J. Ben Watts	14.00
Dec. 14, 1914—(448) Petit juror's certificate, J. Martin Nix	12.00
Dec. 14, 1914—(472) Petit juror's certificate, R. Lee Wells	12.30
Dec. 14, 1914—(431) Petit juror's certificate, G. C. Benion	5.00
Dec. 14, 1914—(434) Petit juror's certificate, Joseph Robinson	3.20
Dec. 14, 1014—(433) Petit juror's certificate, O. Y. Sims	2.80
Dec. 14, 1914—(429) Petit juror's certificate, E. M. Pinckard	2.00
Dec. 14, 1914—(428) Petit juror's certificate, Will E. Hayes	3.50
Dec. 14, 1914—(432) Petit juror's certificate, F. W. Glenn	2.70
Dec. 14, 1914—(423) Petit juror's certificate, Green S. Burnett	12.90
Dec. 14, 1914—(422) Petit juror's certificate, A. Harm Collins	12.60
Dec. 14, 1914—(421) Petit juror's certificate, Lee Robinson	13.50
Dec. 14, 1914—(420) Petit juror's certificate, Will M. Merchant	13.90
Dec. 14, 1914—(419) Petit juror's certificate, J. Robert Martin	12.80
Dec. 14, 1914—(418) Petit juror's certificate, Thos. D. Whitsworth	13.40
Dec. 14, 1914—(417) Petit juror's certificate, Joe Henderson	13.00
Dec. 14, 1914—(416) Petit juror's certificate, Will White	13.20
Dec. 14, 1914—(415) Petit juror's certificate, Joe O. Wesson	12.15
Dec. 14, 1914—(413) Petit juror's certificate, G. O. Foshee	12.00
Dec. 14, 1914—(412) Petit juror's certificate, J. H. Elland	12.50
Dec. 14, 1914—(411) Petit juror's certificate, G. L. Foshee	12.45
Dec. 14, 1914—(407) Petit juror's certificate, E. H. Mims	12.20
Dec. 14, 1914—(410) Petit juror's certificate, C. A. Retherford	13.00
Dec. 14, 1914—(408) Petit juror's certificate, G. D. Melton	12.50
Dec. 14, 1914—(409) Petit juror's certificate, W. R. Pate	12.70
Dec. 14, 1914—(405) Petit juror's certificate, J. R. Billingsley	12.90
Dec. 14, 1914—(406) Petit juror's certificate, J. T. Bland	13.00
Dec. 14, 1914—(404) Petit juror's certificate, W. A. Edwards	12.10
Dec. 14, 1914—(403) Petit juror's certificate, G. R. Williams	12.30
Dec. 14, 1914—(402) Petit juror's certificate, J. A. Logan	12.25
Dec. 14, 1914—(401) Petit juror's certificate, O. C. Foshee	12.25
Dec. 14, 1914—(400) Petit juror's certificate, J. A. Thompson	12.25
Dec. 14, 1914—(398) Petit juror's certificate, H. E. C. Smith	13.20
Dec. 14, 1914—(399) Petit juror's certificate, W. J. Lambert	12.65
Dec. 14, 1914—(394) Petit juror's certificate, J. H. Morgan	13.70
Dec. 14, 1914—(397) Petit juror's certificate, Lon C. Keen	13.80
Dec. 14, 1914—(395) Petit juror's certificate, Cobb McNeil	13.10
Dec. 14, 1914—(396) Petit juror's certificate, H. S. Irvin	13.10
Dec. 14, 1914—(392) Petit juror's certificate, John M. Robinson	12.00
Dec. 14, 1914—(393) Petit juror's certificate, J. L. Palmer	13.50
Dec. 14, 1914—(390) Petit juror's certificate, B. F. Massey	12.25
Dec. 14, 1914—(426) Petit juror's certificate, Walter Armstrong	4.10
Dec. 14, 1914—(425) Petit juror's certificate, Arthur B. Jones	4.60
Dec. 14, 1914—(386) Petit juror's certificate, Walter Parnell	2.80
Dec. 14, 1914—(388) Petit juror's certificate, J. Fred Blankenship	3.10
Dec. 14, 1914—(387) Petit juror's certificate, D. W. Killingsworth	4.10
Dec. 14, 1914—(383) Petit juror's certificate, J. Pink Gentry	3.80
Dec. 14, 1914—(391) Petit juror's certificate, H. R. Schweter	10.50
Dec. 14, 1914—(389) Petit juror's certificate, John Deshazo	13.20
Dec. 14, 1914—(414) Petit juror's certificate, Shep K. Raspberry	13.20
Dec. 14, 1914—(424) Petit juror's certificate, Charley R. Childress	12.70
Dec. 14,1914—(476) Petit juror's certificate, John W. Abbott	3.50
Dec. 14, 1914—(475) Petit juror's certificate, Arnye D. Gentry	3.20
Dec. 14, 1914—(477) Petit juror's certificate, John C. Dennis	2.80
Dec. 14, 1914—(478) Petit juror's certificate, William D. Horsley	3.20
Dec. 14, 1914—(474) Petit juror's certificate, E. Linzy Smith	3.20
Dec. 14, 1914—(479) Petit juror's certificate, Andrew J. Davis	7.10
Dec. 14, 1914—(512) Petit juror's certificate, P. G. Marcus	6.30
Dec. 14, 1914—(511) Petit juror's certificate, P. W. Peterson	6.80
Dec. 14, 1914—(510) Petit juror's certificate, Arsey Parnell	12.70
Dec. 14, 1914—(509) Petit juror's certificate, J. C. Merchant	11.20
Dec. 14, 1914—(507) Petit juror's certificate, J. P. Morrow	6.00
Dec. 14, 1914—(506) Petit juror's certificate, J. Keen	8.20
Dec. 14, 1914—(493) Petit juror's certificate, J. W. Baker	6.30
Dec. 14, 1914—(505) Petit juror's certificate, J. M. Littleton	6.60
Dec. 14, 1914—(504) Petit juror's certificate, John Long	7.40
Dec. 14, 1914—(503) Petit juror's certificate, R. J. Mahan	7.10
Dec. 14, 1914—(502) Petit juror's certificate, Jim Nix	7.60
Dec. 14, 1914—(500) Petit juror's certificate, A. L. Samons	7.80
Dec. 14, 1914—(501) Petit juror's certificate, W. W. Bishop	6.90
Dec. 14, 1914—(499) Petit juror's certificate, P. O. West	8.20
Dec. 14, 1914—(498) Petit juror's certificate, A. J. Wilson	6.15
Dec. 14, 1914—(497) Petit juror's certificate, W. J. Watson	7.80
Dec. 14, 1914—(496) Petit juror's certificate, B. G. Baxley	7.40
Dec. 14, 1914—(495) Petit juror's certificate, W. E. Maddox	7.10
Dec. 14, 1914—(494) Petit juror's certificate, W. A. Milford	7.50
Dec. 14, 1914—(492) Petit juror's certificate, J. G. Wood	6.20
Dec. 14, 1914—(490) Petit juror's certificate, S. D. Delouch	6.90
Dec. 14, 1914—(491) Petit juror's certificate, H. S. Irvin	7.10
Dec. 14, 1914—(489) Petit juror's certificate, T. N. Thacker	8.40
Dec. 14, 1914—(488) Petit juror's certificate, W. C. McCraw	7.00
Dec. 14, 1914—(487) Petit juror's certificate, R. L. Veazy	7.10
Dec. 14, 1914—(486) Petit juror's certificate, C. C. Cobern	7.50
Dec. 14, 1914—(482) Petit juror's certificate, Dallas Joiners	6.60
Dec. 14, 1914—(481) Petit juror's certificate, J. W. Lawrence	8.70
Dec. 14, 1914—(483) Petit juror's certificate, J. C. Walker	8.20
Dec. 14, 1914—(484) Petit juror's certificate, Ben Edwards	6.50
Dec. 14, 1914—(485) Petit juror's certificate, A. M. Attoway	6.90
Dec. 14, 1914—(480) Petit juror's certificate, W. P. Freeman	7.10
Dec. 14, 1914—(513) Petit juror's certificate, Felix R. Woodyard	6.00
Dec. 14, 1914—(514) Petit juror's certificate, Jesse Baker	6.15
Dec. 14, 1914—(515) Petit juror's certificate, Allie R. Cooper	6.00
Dec. 14, 1914—(516) Petit juror's certificate, W. G. Culver	6.20
Dec. 14, 1914—(517) Petit juror's certificate, Peter K. Villiadsen	6.80
Dec. 14, 1914—(518) Petit juror's certificate, Alna Wade	12.00
Dec. 14, 1914—(956) Damages to crop, J. A. M. Jacks	10.00
Dec. 14, 1914—(436) Work at court house, J. N. Dennis	7.05
Dec. 14, 1914—(405) Enumerating school children, W. F. Deshazo	6.45
Dec. 14, 1914—(361) Services as jury commissioner, W. R. Clements	20.00
Dec. 14, 1914—(360) Drayage, J. P. Gore	1.50
Dec. 14, 1914—(359) Drayage, J. P. Gore	15.15
Dec. 14, 1914—(356) Expenses to asylum, W. T. Tracy	6.25
Dec. 14, 1914—(353) Tile, E. F. Meall	6.50
Dec. 14, 1914—(352) Work at court house, E. Hopkins	45.50
Dec. 14, 1914—(344) Holding inquest, A. F. Childress	3.00
Dec. 14, 1914—(343) Work at court house, Wiley Ramsey	187.70
Dec. 14, 1914—(338) Steel furniture, The Berger Mfg. Co.	33.45
Dec. 14, 1914—(335) Merchandise, W. I. Mullins	6.32
Dec. 14, 1914—(327) Merchandise, L. H. Reynolds	39.25
Dec. 14, 1914—(310) Professional service at poor house, J. P. Hayes	5.00
Dec. 14, 1914—(306) Damages for road, J. Marion Wilson	71.65
Dec. 14, 1914—(278) Services as commissioner, W. Y. Atchison	6.00
Dec. 14, 1914—(244) Road scrapes, H. F. Thompson	4.20
Dec. 14, 1914—(243) Bridge work, C. L. Hayes	2.00
Dec. 14, 1914—(359) Serving at election, S. L. Arledge	2.80
Dec. 14, 1914—(146) Returning officer's certificate, Ed Billingsley	

CASH RECEIVED.

J. W. Littlejohn, County Treasurer, in account with Chilton County, Alabama. To cash received from June 31st, 1914, to January 1st, 1915.

Special Road Fund.

July 1,1914—To cash on hand	$ 667.96
Nov. 4, 1914—J. D. Collins, T. C., special road fund for 1914	4,817.24
Nov. 4, 1914—J. D. Collins, T. C., balance road fund for 1913	16.14
Nov. 14, 1914—J. D. Collins, T. C., balance road fund for 1913	.90
Nov. 25, 1914—J. D. Collins, T. C., taxes for 1914	600.00
Dec. 1, 1914—J. D. Collins, T. C., road taxes for 1914	311.87

CASH PAID.

By cash paid out from June 31st, 1914, to January 1st, 1915.

Special Road Fund.

July 28, 1914—(540) Gasoline and oil, Standard Oil Co	$ 164.64
Aug. 25, 1914—(547) Road work, J. M. Robinson	90.00
Aug. 25 1914—(545) Expense road crew, J. M. Robinson	41.65
Aug. 25, 1914—(556) Road work, H. W. Veazy	28.75
..ug. 25, 1914—(552) Bridge work, H. W. Veazy	28.75
Aug. 25, 1914—(555) Road work, W. H. Dobbs	29.34
Aug. 25, 1914—(554) Road work, H. S. Watkins	34.76
Aug. 25, 1914—(553) Road work, G. W. Murrah	20.25
Aug. 25, 1914—(559) Road work, J. L. Hayes	34.40
Aug. 25, 1914—(560) Road work, Will Cost	14.30
Aug. 25, 1914—(558) Road work, Oscar Cost	13.25
Aug. 25, 1914—(557) Road work, W. W. Robinson	31.71
Aug. 25, 1914—(562) Road work, Vernon Shaw	17.80
Aug. 25, 1914—(563) Road Work, Vesker Martin	26.30
Aug. 25, 1914—(561) Road work, N. J. Merrill	9.40
Aug. 25, 1914—(541) Road work, H. V. Shaw	10.12
Aug. 25, 1914—(542) Road work, Aaron Killngsworth	2.13
Aug. 25, 1914—(550) Lumber, P. W. Dawson	10.00
Aug. 25, 1914—(548) Mdse. for road crew, W. H. Dobbs	1.45
Aug. 25, 1914—(546) Repair work on road machine, A. P. Robinson	9.60
Aug. 25, 1914—(551) Road work, John Henley	1.05
Oct. 22, 1914—(565) Road work, W. A. Hayes	4.25
Nov. 10, 1914—(574) Road work, J. E. & A. M. Gowan	500.00
Nov. 10, 1914—(578) Road work, W. H. Wynn	30.37
Nov. 10, 1914—(585)) Lumber, J. M. Maddox	44.55
Nov. 10, 1914—(587) Lumber, C. B. Cox	37.84
Nov. 10, 1914—(590) Oil and gasoline, Standard Oil Co	93.35
Nov. 10, 1914—(603) Lumber, J. D. Jones	30.05
Nov. 10, 1914—(604) Lumber, J. D. Jones	7.36
Nov. 10, 1914—(605) Lumber, J. D. Jones	20.00
Nov. 10, 1914—(607) Bridge work, Jesse Lee	5.25
Nov. 10, 1914—(616) Road work, W. W. Robinson	55.95
Nov. 10, 1914—(617) Salary road crew, J. M. Robinson	270.00
Nov. 10, 1914—(618) Road work, Hersie Hayes	132.20
Nov. 10, 1914—(620) Cooking for road crew, Irona Martin	60.00
Nov. 10, 1914—(623) Road work, H. S. Watkins	64.15
Nov. 10, 1914—(624) Road work, W. H. Dobbs	54.66
Nov. 10, 1914—(625) Road work, J. H. Vines	2.00
Nov. 10, 1914—(626) Road work, J. M. Robinson	40.94
Nov. 10, 1914—(628) Road work, Jas. Johnson	55.22
Nov. 10, 1914—(629) Road work, Vernon Shaw	56.23
oNv. 10, 1914—(630) Road work, P. M. Martin	72.96
Nov. 10, 1914—(632) Road work, N. J. Merrill	47.98
Nov. 10, 1914—(634) Road work, W. A. Barnett	9.00
Nov. 10, 1914—(637) Lumber, Latham Lumber Co.	3.19
Nov. 10, 1914—(641) Bridge work, B. W. Gilbert	10.00
Nov. 10, 1914—(642) Repairing bridge, Farley Bros.	10.00
Nov. 10, 1914—(644) Lumber, A. J. Culp	6.00
Nov. 10, 1914—(647) Lumber, W. T. White	95.76

(Continued to next page.)

MOUNTAIN CREEK

Its rumored that the Flaketown Graphite Company will soon resume operation.

Clarence Cooper is now confined to his bed, as a result of train riding Sunday afternoon. He received quite an ugly wond on his left leg just above the knee. Dr. Strock had to take about eleven stitches to get it back together the train was running at quite a high speed when he jumped off, consequently it threw him to the ground.

Judge Sims is still confined to his bed. We hope that he is improving.

Marbury Lodge No. 534 A. F. & A. M. will hold a special communitcation on Saturday afternoon at two o'clock January the 30th, for the purpose of doing work in the M. M. degree. There will also be a practice meeting next Saturday afternoon the 23rd inst. Visiting brethern will receive a happy welcome.

We hear quite a lot of talk about that certain bill, which will be introduced to the legisiature, and if passed will abolish the court of county commissioners. Is it possible that we have some some people in Chilton County who are as void of manly principles as a snake is of hips. Surely it seems so. But however we are not inclined to lay this unprinciple act to the Democrat party as a whole, because we have always thought that the democrats conducted their business on a higher plane than that. I imagine that if Mr. Wilson read those bills, that he would grin equal to a mule's dady eating briers. Some democrats have already told the writer that they were actually asamed of it.

But it seems that some people are H—l bent on becoming the public servants of the people of Chilton County. When more than five hundred majority say that they do not choose their methods of runing affars, it surely looks like that ought to convince any reasonable thinking man, that his services were not desired.

How would those promoters liked it, had the authorities at Washington passed a law to the effect that Mr. Taft would have a right to appoint a borard of revenue to look after the affairs of our state. There would have been just as much justice in the Washington bunch passing a law for Mr. Taft to appoint a bunch of republicans to run the business in Montgomery, as there will be in the legislature of Alabama appointing democrats to run the affairs of Chilton County. We feel sure that the legislature will pass this or rather these bills over to the waste bas ket, the place they justly belong.

It is not my desire to become personal in this matter, but however it is a reflection upon our sacred constitution of seventeen hundred and seventy-six.—Of the people, for the people and by the people.

Trust those bills will safely land in the waste basket, and that the promoters of same, will ask God to forgive them, for being guilty of such outrageous thoughts and actions,

Very truly

Chas. Cooper.

The pastor and members of the Clanton Baptist church invite you to come to their church every Sunday, and participate with them in the worship of the Lord.

Owing to the fact that Rev. W. B. Crumpton was here last Sunday, Rev. Fancher gave his pulpit to him for presentation of his state work. Rev. Fancher will preach his "Grasshopper Christian" sermon on next Sunday at eleven o'clock. This is a part of the series of sermons on "why people fail to attend church."

DEATH OF AN OLD CHILTON CITIZEN

We regret to learn of the death of Mr. Samuel Pate, Sr., an old and worthy citizen of Chilton County, living near Collins Chapel at the time of his expiration.

The deceased was 73 years of age, and was the father of four sons and th ree daughters who survive him, all having reached the stage of man and womanhood.

Mr. Pate had been in ill health for some years, owing to his advanced age; which accounts for the fact that his death did not come as a surprise to his friends and relatives.

Funeral services were held Sunday at Collins Chapel, conducted by Rev. W. P. Lowery.

Maplesville News

The Southern and M. & O. Railroads still intersect at this place as of yore.

Rev. H. C. Treadgill, a prominent minister of Eufaula, Ala., preached an interesting sermon at the Methodist church here.

Miss Pearl Lumley, an attractive young lady, has returned to her home at Summerfield, after a visit to Mrs W. W. Teal.

The remains of Mrs. M. A. Jones, who died in Selma last Thursday, were brought here and interred last Friday.

Messrs. Bert Coleman, G. W. Fox, Tom Perry, W. I. Huff, T. D. Potts, J. E. Bearden, H. C. Bearden, Wm. Walker, B. O. Glover, Less Broadhead, G. A. Coleman, W. E. Smitherman, Clyde Culver, L. L Seals, Clem Harris, Tom Lockhart, Dr. W. E. Kay, Revs. J. D Hartzug and R. R. Brasher went over to Montgomery to attend the inauguration of Gov. Henderson.

In spite of the hard times the sound of the hammer and the buzz of the saw are familiar to our citizens.

CLANTON ITEMS

Mrs Nellie D. Shaw County agent of the Girls Canning Club, was in Clanton Monday, attending to some duties in connection with her work. It is not yet known whether Mrs. Shaw wil continue as head of the Girls Canning Club work for the next year.

J. S. Moran of Thorsby was here Monday on business.

Sheriff Harris moved his family here from Coopers Tuesday.

Sheriff Jones has removed his family to the Simpson place in west town.

J. R. Hammell of Verbena was in Clanton Tuesday on business.

Mr. Hill, attorney for the J. B. McCrary Company was in Clanton Tuesday in the interest of his firm.

C. J. Davis, Editor of the Clanton Press, attended the inauguration in Montgomery Monday.

E. M. Pinckard was in Montgomery Monday on business.

Dr. W. B. Crumpton of Montgomery was here Sunday, and preached at the Baptist Church at the morning and evening services.

It is being rumored that the L. & N. will resume operation of the local accommodation trains after February 1st.

Miss Emma Thomas is now permanently employed at the Clanton Mercantile Co. She will be glad to see her many former friends and customes here.

Mr. C. R. Mullins has removed his insurence offices to the building vacated by Wiley Smith's Shoe Store. His millinery business is moved to the same location.

Ed Driver has located his plumbing shop in one of Dr. Have's buildings.

Frost Proof Cabbage Plants, any quantity at Alred's Drug Store.

THE PENDULUM

Happily for the constructive business interests of the country the era of destructive agitation is at an end.

For twenty years the people have been regaled with the misdoing, real and imaginary, of "big business".

Agitation, like a surgical operation, is frequently most painful. Through agitation the people are often misinformed, then correctly informed—made to think—and a correct understanding of conditions arrived at.

In the meantime much harm results, to both the people and business interests. In the end much good results. The pendulum stops its wild gyrations and strikes its steady swing.

The L. & N. submits that wrong has no doubt existed on both sides. The people and public service institutions had a misunderstanding. They went to work to talk it over, and having talked it over came to an agreement, beneficial alike to the people and the public service institutions.

Now, men of brains and financial resources, identified with all kinds of business enterprises, have joined in their efforts to promote general success throughout the country.

The L. & N. will pursue its policy of development and construction. It will work with the people in all matters beneficial to the territory traversed by the L. & N.

Through its consumption of large quantities of steel and iron, the L. & N. is a good customer of the steel and iron industry, which supplies employment to thousands of people.

Through it consumption of large quantities of coal, the L. & N. is a good customer of the coal operators, who supply employment to thousands of people.

Through its construction of more mileage and more passenger and freight cars, the L. & N. is a good customer of the lumber industry, which supplies employment to thousands of people.

Through its purchase of powerful locomotives the L. & N. is a good customer of machinists who supply employment to thousands of skilled mechanics.

Through its manufacture and sale of thousands of miles of passenger and freight transportation, the L. & N. affords employment to large numbers of railway operatives.

Through the necessity for correctly computing the initiating and results of this sale of transportation, the L. & N. supplies employment to a large number of clerical employes, telegraph operators, etc.

Through its broad policy of developing the rich natural resources of the territory the L. & N. affords employment to expert mining engineers and horticulturists, who co-operate with the people for better results in mining, stockraising and agriculture.

The people have come to realize the real constructive significance of the continuous and successful operation of the L. & N. Consequently the pendulum of public opinion has assumed its natural swing. The L. & N. will endeavor to at all times promote success in the interest of the general public good.

LOUISVILLE & NASHVILLE R. R. CO.

(Continued from

John Winkler	
Dec. 14, 1914—(3019) Circuit	
Joel Winkler	
Dec. 14, 1914—(3007) Circuit	
Brit Giles	
Dec. 14, 1914—(3015) Circuit	
W. R. Martin	
Dec. 14, 1914—(3014) Circuit	
Jno. Glasscock	
Dec. 14, 1914—(4038) Circuit	
J. T. Partridge	
Dec. 14, 1914—(4060) Circuit	
Ed Garner,	
Dec. 14, 1914—(4058) Circuit	
Jeff Garner	
Dec. 14, 1914—(4059) Circuit	
Nan Garner	
Dec. 14, 1914—(4057) Circuit	
Mack Martin	
Dec. 14, 1914—(4016) Circuit	
Little Green Cofer	
Dec. 14, 1914—(4017) Circuit	
Cleveland Martin	
Dec. 14, 1914—(4015) Circuit	
Levi Cofer	
Dec. 14, 1914—(4014) Circuit	
Wiley Tucker	
Dec. 14, 1914—(4115) Circuit	
Joe Lockhart	
Dec. 14, 1914—(3009) Circuit	
Ed Driver	
Dec. 14, 1914—(3010) Circuit	
Floyd Gardner	
Dec. 14, 1914—(4306) Circuit	
Alex Roy	
Dec. 14, 1914—(3181) Circuit	
Julia Huckabee	
Dec. 14, 1914—(4095) Circuit	
Philip Gentry	
Dec. 14, 1914—(4096) Circuit	
Jno. Glasscock	
Dec. 14, 1914—(4008) Circuit	
J. A. Hester	
Dec. 14, 1914—(4188) Circuit	
John Dollar	
Dec. 14, 1914—(4133) Circuit	
J. F. Winkler	
Dec. 14, 1914—(4120) Circuit	
W. R. Martin	
Dec. 14, 1914—(4137) Circuit	
Winkler	
Dec. 14, 1914—(3180) Circuit	
W. R. K. Stanford	
Dec. 14, 1914—(3179) Circuit	
Millie Ann Huckabee	
Dec. 14, 1914—(3182) Circuit	
Taby Huckabee	
Dec. 14, 1914—(3150) Circuit	
Beatrice Watts	
Dec. 14, 1914—(4040) Circuit	
C. B. Cox	
Dec. 14, 1914—(4183) Circuit	
Lee M. Moore	
Dec. 14, 1914—(4005) Circuit	
Bert Giles	
Dec. 14, 1914—(4122) Circuit	
Bill Blevens	
Dec. 14, 1914—(4060) Circuit	
Bryant Watson	
Dec. 14, 1914—(4085) Circuit	
Ed Franklin	
Dec. 14, 1914—(4083) Circuit	
Mrs. G. W. Young	
Dec. 14, 1914—(4266) Circuit	
W. R. Martin	
Dec. 14, 1914—(4044) Circuit	
A. J. Davis	
Dec. 14, 1914—(4269) Circuit	
Dr. E. A. Mathews	
Dec. 14, 1914—(4270) Circuit	
Jno. Glasscock	
Dec. 14, 1914—(4277) Circuit	
J. F. Winkler	
Dec. 14, 1914—(4275) Circuit	
Joel Winkler	
Dec. 14, 1914—(4431) Circuit	
Sanford Denaughn	
Dec. 14, 1914—(4271) Circuit	
08 2	
Dec. 14, 1914—(4432) Circuit	
Gale Moates	
Dec. 14, 1914—(4276) Circuit	
John Winkler	
Dec. 14, 1914—(4340) Circuit	
Mariah Huckabee	
Dec. 14, 1914—(4259) Circuit	
Ida Lewis	
Dec. 14, 1914—(4289) Circuit	
C. B. Armstrong	
Dec. 14, 1914—(4294) Circuit	
B. C. Traywick	
Dec. 14, 1914—(4293) Circuit	
Oce Peyton	
Dec. 14, 1914—(4260) Circuit	
H. F. Mulins	
Dec. 14, 1914—(4337) Circuit	
W. R. K. Stanford	
Dec. 14, 1914—(4335) Circuit	
Tabby Huckabee	
Dec. 14, 1914—(4336) Circuit	
Julia Huckabee	
Dec. 14, 1914—(4339) Circuit	
Millie Ann Huckabee	
Dec. 14, 1914—(4353) Circuit	
Ed Sawyer	
Dec. 14, 1914—(4352) Circuit	
Bill Spigner	
Dec. 14, 1914—(4359) Circuit	
Francis Johnson	
Dec. 14, 1914—(4360) Circuit	
Harrison Taylor	
Dec. 14, 1914—(4329) Circuit	
Julia Huckabee	
Dec. 14, 1914—(4330) Circuit	
W. R. K. Stanford	
Dec. 14 1914—(4342) Circuit	
Millie Ann Huckabee	
Dec. 14, 1914—(4347) Circuit	
Mariah Huckabee	
Dec. 14, 1914—(4348) Circuit	
Tabby Huckabee	
Dec. 14, 1914—(4396) Circuit	
Will Cooper	
Dec. 14, 1914—(4395) Circuit	
R. L. Culp	
Dec. 14, 1914—(4394) Circuit	
Stanley Cooper	
Dec. 14, 1914—(4428) Circuit	
Sally Driver	
Dec. 14, 1914—(4375) Circuit	
Caesar Gray	
Dec. 14, 1914—(4426) Circuit	
Charlie Lovejoy	
Dec. 14, 1914—(4425) Circuit	
Minnie Davis	
Dec. 14, 1914—(4424) Circuit	
Babe Baker	
Dec. 14, 1914—(4430) Circuit	
Mrs. Emma Driver	
Dec. 14, 1914—(4429) Circuit	
W. H. Driver	
Dec. 14, 1914—(3079) Circuit	
A. J. Davis	
Dec. 14, 1914—(4257) Circuit	
A. J. Davis	
Dec. 14, 1914—(4262) Circuit	
J. T. Partridge	
Dec. 14, 1914—(4261) Circuit	
Brit Giles	
Dec. 14, 1914—(4256) Circuit	
C. B. Cox	

CLANTON ITEMS

Mrs Nellie D. Shaw County agent of the Girls Canning Club, was in Clanton Monday, attending to some duties in connection with her work. It is not yet known whether Mrs. Shaw wil continue as head of the Girls Canning Club work for the next year

J. S. Moran of Thorsby was here Monday on business.

Sheriff Harris moved his family here from Coopers Tuesday.

Sheriff Jones has removed his family to the Simpson place in west town.

J. R. Hammell of Verbena was in Clanton Tuesday on business.

Mr. Hill, attorney for the J. B. McCrary Company was in Clanton Tuesday in the interest of his firm.

C. J. Davis, Editor of the Clanton Press, attended the inauguration in Montgomery Monday.

E. M. Pinckard was in Montgomery Monday on business.

Dr. W. B. Crumpton of Montgomery was here Sunday, and preached at the Baptist Church at the morning and evening services.

It is being rumored that the L. & N. will resume operation of the local accommodation trains after February 1st.

Miss Emma Thomas is now permanently employed at the Clanton Mercantile Co. She will be glad to see her many former friends and customes here.

Mr. C. R. Mullins has removed his insurence offices to the building vacated by Wiley Smith's Shoe Store. His millinery business is moved to the same location.

Ed Driver has located his plumbing shop in one of Dr. Have's buildings.

Frost Proof Cabbage Plants, any quantity at Alred's Drug Store.

NDULUM

ctive business interests of tructive agitation is at an

ple have been regaled with ginary, of "big business". l operation, is frequently tation the people are often informed—made to think ng of conditions arrived at. harm results, to both the ts. In the end much good ps its wild gyrations and

wrong has no doubt existed and public service institu- ng. They went to work to ed it over came to an agree- people and the public ser-

nancial resources, identified enterprises, have joined in eneral success throughout

its policy of development work with the people in all erritory traversed by the

of large quantities of steel good customer of the steel pplies employment to thous-

of large quantities of coal, omer of the coal operators, thousands of people.

of more mileage and more the L. & N. is a good cus- cy, which supplies employ- e.

powerful locomotives the of machinists who supply l skilled mechanics.

and sale of thousands of ight transportation, the L. large numbers of railway

or correctly computing the sale of transportation, the t to a large number of cleri- rators, etc.

y of developing the rich rritory the L. & N. affords ing engineers and horticul- h the people for better re- g and agriculture.

realize the real construc- inuous and successful opera- sequently the pendulum of d its natural swing. The t all times promote success ral public good.

SHVILLE R. R. CO.

(Continued from last page.)

John Winkler 2.50
Dec. 14, 1914—(3019) Circuit Court Certificate, Joel Winkler 2.50
Dec. 14, 1914—(3007) Circuit Court Certificate, Brit Giles 1.45
Dec. 14, 1914—(3015) Circuit Court Certificate, W. R. Martin 2.50
Dec. 14, 1914—(3014) Circuit Court Certificate, Jno. Glasscock 2.70
Dec. 14, 1914—(4038) Circuit Court Certificate, J. T. Partridge 2.20
Dec. 14, 1914—(4060) Circuit Court Certificate, Ed Garner, ... 4.60
Dec. 14, 1914—(4058) Circuit Court Certificate, Jeff Garner 4.60
Dec. 14, 1914—(4059) Circuit Court Certificate, Nan Garner 4.60
Dec. 14, 1914—(4057) Circuit Court Certificate, Mack Martin 2.70
Dec. 14, 1914—(4016) Circuit Court Certificate, Little Green Cofer 2.80
Dec. 14, 1914—(4017) Circuit Court Certificate, Cleveland Martin 2.80
Dec. 14, 1914—(4015) Circuit Court Certificate, Levi Cofer 2.80
Dec. 14, 1914—(4014) Circuit Court Certificate, Wiley Tucker 3.50
Dec. 14, 1914—(4115) Circuit Court Certificate, Joe Lockhart 12.00
Dec. 14, 1914—(3009) Circuit Court Certificate, Ed Driver 2.80
Dec. 14, 1914—(3010) Circuit Court Certificate, Floyd Gardner 2.80
Dec. 14, 1914—(4306) Circuit Court Certificate, Alex Roy 2.10
Dec. 14, 1914—(3181) Circuit Court Certificate, Julia Huckabee 6.50
Dec. 14, 1914—(4095) Circuit Court Certificate, Philip Gentry 3.60
Dec. 14, 1914—(4096) Circuit Court Certificate, Jno. Glasscock 3.60
Dec. 14, 1914—(4008) Circuit Court Certificate, J. A. Hester 1.00
Dec. 14, 1914—(4188) Circuit Court Certificate, John Dollar 3.35
Dec. 14, 1914—(4133) Circuit Court Certificate, J. F. Winkler 3.50
Dec. 14, 1914—(4120) Circuit Court Certificate, W. R. Martin 3.50
Dec. 14, 1914—(4137) Circuit Court Certificate, Winkler 3.50
Dec. 14, 1914—(3180) Circuit Court Certificate, W. R. K. Stanford 6.50
Dec. 14, 1914—(3179) Circuit Court Certificate, Millie Ann Huckabee 6.50
Dec. 14, 1914—(3182) Circuit Court Certificate, Taby Huckabee 6.50
Dec. 14, 1914—(3150) Circuit Court Certificate, Beatrice Watts 6.00
Dec. 14, 1914—(4040) Circuit Court Certificate, C. B. Cox 2.10
Dec. 14, 1914—(4183) Circuit Court Certificate, Lee M. Moore 3.70
Dec. 14, 1914—(4005) Circuit Court Certificate, Bert Giles 1.50
Dec. 14, 1914—(4122) Circuit Court Certificate, Bill Blevens 3.40
Dec. 14, 1914—(4000) Circuit Court Certificate, Bryant Watson 1.70
Dec. 14, 1914—(4085) Circuit Court Certificate, Ed Franklin 2.40
Dec. 14, 1914—(4083) Circuit Court Certificate, Mrs. G. W. Young 2.40
Dec. 14, 1914—(4266) Circuit Court Certificate, W. R. Martin 2.60
Dec. 14, 1914—(4044) Circuit Court Certificate, A. J. Davis 2.20
Dec. 14, 1914—(4269) Circuit Court Certificate, Dr. E. A. Mathews 1.00
Dec. 14, 1914—(4270) Circuit Court Certificate, Jno. Glasscock 2.80
Dec. 14, 1914—(4277) Circuit Court Certificate, J. F. Winkler 2.50
Dec. 14, 1914—(4275) Circuit Court Certificate, Joel Winkler 2.50
Dec. 14, 1914—(4431) Circuit Court Certificate, Sanford Denaughn 3.40
Dec. 14, 1914—(4271) Circuit Court Certificate, Philip Gentry 2.80
Dec. 14, 1914—(4432) Circuit Court Certificate, Gale Moates 4.25
Dec. 14, 1914—(4276) Circuit Court Certificate, John Winkler 2.50
Dec. 14, 1914—(4340) Circuit Court Certificate, Mariah Huckabee 5.50
Dec. 14, 1914—(4259) Circuit Court Certificate, Ida Lewis 2.20
Dec. 14, 1914—(4289) Circuit Court Certificate, C. B. Armstrong 3.00
Dec. 14, 1914—(4294) Circuit Court Certificate, B. C. Traywick 2.20
Dec. 14, 1914—(4293) Circuit Court Certificate, Oce Peyton 1.80
Dec. 14, 1914—(4260) Circuit Court Certificate, H. F. Mulins 2.00
Dec. 14, 1914—(4337) Circuit Court Certificate, W. R. K. Stanford 5.30
Dec. 14, 1914—(4335) Circuit Court Certificate, Tabby Huckabee 5.50
Dec. 14, 1914—(4336) Circuit Court Certificate, Julia Huckabee 5.50
Dec. 14, 1914—(4339) Circuit Court Certificate, Millie Ann Huckabee 5.50
Dec. 14, 1914—(4353) Circuit Court Certificate, Ed Sawyer 2.30
Dec. 14, 1914—(4352) Circuit Court Certificate, Bill Spigner 2.30
Dec. 14, 1914—(4359) Circuit Court Certificate, Francis Johnson 4.40
Dec. 14, 1914—(4360) Circuit Court Certificate, Harrison Taylor 3.10
Dec. 14, 1914—(4329) Circuit Court Certificate, Julia Huckabee 5.50
Dec. 14, 1914—(4330) Circuit Court Certificate, W. R. K. Stanford 5.30
Dec. 14 1914—(4342) Circuit Court Certificate, Millie Ann Huckabee 5.50
Dec. 14, 1914— 4347) Circuit Court Certificate, Mariah Huckabee 5.50
Dec. 14, 1914—(4348) Circuit Court Certificate, Tabby Huckabee 5.50
Dec. 14, 1914—(4396) Circuit Court Certificate, Will Cooper 4.10
Dec. 14, 1914—(4395) Circuit Court Certificate, R. L. Culp 4.10
Dec. 14, 1914—(4394) Circuit Court Certificate, Stanley Cooper 4.10
Dec. 14, 1914—(4428) Circuit Court Certificate, Sally Driver 4.40
Dec. 14, 1914—(4375) Circuit Court Certificate, Caesar Gray 2.80
Dec. 14, 1914—(4426) Circuit Court Certificate, Charlie Lovejoy 5.00
Dec. 14, 1914—(4425) Circuit Court Certificate, Minnie Davis 5.00
Dec. 14, 1914—(4424) Circuit Court Certificate, Babe Baker 5.00
Dec. 14, 1914—(4430) Circuit Court Certificate, Mrs. Emma Driver 4.40
Dec. 14, 1914—(4429) Circuit Court Certificate, W. H. Driver 4.40
Dec. 14, 1914—(3079) Circuit Court Certificate, A. J. Davis 2.20
Dec. 14, 1914—(4257) Circuit Court Certificate, A. J. Davis 2.10
Dec. 14, 1914— 4262) Circuit Court Certificate, J. T. Partridge 2.10
Dec. 14, 1914—(4261) Circuit Court Certificate, Brit Giles 1.50
Dec. 14, 1914—(4256) Circuit Court Certificate, C. B. Cox 2.10
Dec. 14, 1914— 4273) Circuit Court Certificate, A. R. Cooper 1.00
Dec. 14, 1914—(4274) Circuit Court Certificate, Grady Headley 2.80
Dec. 14, 1914—(4278) Circuit Court Certificate, George Jones 8.00
Dec. 14, 1914—(4272) Circuit Court Certificate, F. O. Dudley 1.00
Dec. 14, 1914—(4265) Circuit Court Certificate, Tom Jones 1.25
Dec. 14, 1914—(4500) Circuit Court Certificate, Lake Thompson 4.30
Dec. 14, 1914—(4264) Circuit Court Certificate, W. T. Tracy 1.90
Dec. 14, 1914—(4290) Circuit Court Certificate, Victor Marcus 6.60
Dec. 14, 1914—4365) Circuit Court Certificate, J. H. Driver 3.10
Dec. 14, 1914—(4356) Circuit Court Certificate, Caesar Gray 2.80
Dec. 14, 1914—4355) Circuit Court Certificate, Guy Lee 2.35
Dec. 14, 1914— 4364) Circuit Court Certificate, D. S. Robinson 3.10
Dec. 14, 1914—(4354) Circuit Court Certificate, Jim Wilson 2.35
Dec. 14, 1914—(4363) Circuit Court Certificate, Bryant Watson 1.60
Dec. 14, 1914—(4282) Circuit Court Certificate, Birdie Watts 3.00
Dec. 14, 1914—(4285) Circuit Court Certificate, Beatty Watts 3.00
Dec. 14, 1914—(4281) Circuit Court Certificate, Bill Hampleton 3.00
Dec. 14, 1914—(4392) Circuit Court Certificate, H. J. Foshee 2.80
Dec. 14, 1914—(4393) Circuit Court Certificate, Austin Goodman 2.80
Dec. 14, 1914—(4217) Circuit Court Certificate, T. C. Marcus 7.60
Dec. 14, 1914—(4286) Circuit Court Certificate, Mill Hampleton 3.00
Dec. 14, 1914—(647) Grand jury witness certificate, J. S. Wright 1.60
Dec. 14, 1914—(603) Grand jury witness certificate, Jim Mims 1.00
Dec. 14, 1914—(652) Grand jury witness certificate, Noah Wilson 1.50
Dec. 14, 1914—(429) Grand jury witness certificate, J. P. Nix 1.80
Dec. 14, 1914—(434) Grand jury witness certificate, O. D. Walker 6.60
Dec. 14, 1914—(442) Grand jury witness certificate, T. W. Robinson 1.80
Dec. 14, 1914—(437) Grand jury witness certificate, J. H. Langston 6.60
Dec. 14, 1914—(435) Grand jury witness certificate, Jeanette Carter 1.80
Dec. 14, 1914—(441) Grand jury witness certificate, Lona Nix 1.80
Dec. 14, 1914—(436) Grand jury witness certificate, Fred Carter 1.80
Dec. 14, 1914—(462) Grand jury witness certificate, W. S. Alston 2.20
Dec. 14, 1914—(443) Grand jury witness certificate, J. M. Cobb 2.80
Dec. 14, 1914—(472) Grand jury witness certificate, G. D. Glass 2.70
Dec. 14, 1914—(172) Grand jury witness certificate, Mrs. Ester Arledge 2.30
Dec. 14, 1914—(646) Grand jury witness certificate, Ira Headley 1.80
Dec. 14, 1914—(683) Grand jury witness certificate, Mart Milford 1.90
Dec. 14, 1914—(183) Grand jury witness certificate, Walter Arledge 2.30
Dec. 14, 1914—(602) Grand jury witness certificate, Lenard Eubanks 1.00
Dec. 14, 1914—(427) Grand jury witness certificate, Dr. J. M. B. Johnson 2.10
Dec. 14, 1914—(440) Grand jury witness certificate, B. E. Collom 2.10
Dec. 14, 1914—(432) Grand jury witness certificate, J. Bice 1.80
Dec. 14, 1914—(430) Grand jury witness certificate, Miss Myrtle Henley 1.80
Dec. 14, 1914—(480) Grand jury witness certificate, R. R. Potts 11.00
Dec. 14, 1914—(439) Grand jury witness certificate, J. R. Martin 1.80
Dec. 14, 1914—(431) Grand jury witness certificate, Jno. W. Henley 1.80
Dec. 14, 1914—(669) Grand jury witness certificate, J. F. Parker 1.70
Dec. 14, 1914—(640) Grand jury witness certificate, P. I. Hopkins 1.00
Dec. 14, 1914—(682) Grand jury witness certificate, Charley Nichols 4.00
Dec. 14, 1914—(670) Grand jury witness certificate, Mitchel Bates 1.20
Dec. 14, 1914—(672) Grand jury witness certificate, Red Davis 1.00
Dec. 14, 1914—(679) Grand jury witness certificate, Bob Maxwell 1.15
Dec. 14, 1914—(620) Grand jury witness certificate, Brockmon Wells 1.60
Dec. 14, 1914—(628) Grand jury witness certificate, May Burk 3.20
Dec. 14, 1914—(630) Grand jury witness certificate, W. P. Childress 2.10
Dec. 14, 1914—(613) Grand jury witness certificate, Elon King 1.20
Dec. 14, 1914—(606) Grand jury witness certificate, Ad Hicks 1.00
Dec. 14, 1914—(657) Grand jury witness certificate, Jim Edwards 1.60
Dec. 14, 1914—(629) Grand jury witness certificate, Will McIntyre 2.80
Dec. 14, 1914—(642) Grand jury witness certificate, A. A. Beck 9.50
Dec. 14, 1914—(674) Grand jury witness certificate, A. E. Teel 2.20
Dec. 14, 1914—(648) Grand jury witness certificate, A. D. Wingard 1.30
Dec. 14, 1914—(678) Grand jury witness certificate, Fred Dennis 2.50
Dec. 14, 1914—(675) Grand jury witness certificate, Henry Huggins 1.00
Dec. 14, 1914—(676) Grand jury witness certificate, Jack Evans 2.50
Dec. 14, 1914—(682) Grand jury witness certificate, Raymond Davis 1.00
Dec. 14, 1914—(674) Grand jury witness certificate, Ocey Edwards 2.70
Dec. 14, 1914—(760) Grand jury witness certificate, Jake Danby 2.00
Dec. 14, 1914—(765) Grand jury witness certificate, Ed Platt 2.40
Dec. 14, 1914—(510) Grand jury witness certificate, David Vines 2.65
Dec. 14, 1914—(809) Grand jury witness certificate, William Hawbrick 4.50
Dec. 14, 1914—(750) Grand jury witness certificate, J. B. Downs 3.30
Dec. 14, 1914—(812) Grand jury witness certificate, Sam Driner 4.00
Dec. 14, 1914—(810) Grand jury witness certificate, Walter Moon 4.50
Dec. 14, 1914—(635) Grand jury witness certificate, Joe Franklin 1.00
Dec. 14, 1914—(659) Grand jury witness certificate, G. W. Finley 1.00
Dec. 14, 1914—(667) Grand jury witness certificate, Will A. Goodgame 1.00
Dec. 14, 1914—(666) Grand jury witness certificate, Lige Harris 2.00
Dec. 14, 1914—(621) Grand jury witness certificate, James Twiner Vinson 2.20
Dec. 14, 1914—(624) Grand jury witness certificate, West Conyous 1.00
Dec. 14, 1914—(622) Grand jury witness certificate, Robrt Murphy 1.80
Dec. 14, 1914—(623) Grand jury witness certificate, Houston Giles 1.25
Dec. 14, 1914—(611) Grand jury witness certificate, Morris Reynolds 2.10
Dec. 14, 1914—(664) Grand jury witness certificate, Cliff Oden 1.00
Dec. 14, 1914—(663) Grand jury witness certificate, Ed Goodgame 1.00
Dec. 14, 1914—(662) Grand jury witness certificate, John Bean 2.80
Dec. 14, 1914—(658) Grand jury witness certificate, Newt Henley 8.00
Dec. 14, 1914—(649) Grand jury witness certificate, Henry Driner 1.00
Dec. 14, 1914—(605) Grand jury witness certificate, A. A. Davidson 1.25
Dec. 14, 1914—(665) Grand jury witness certificate, Daniel Parrish 4.30
Dec. 14, 1914—(627) Grand jury witness certificate, J. J. Palmer 1.90
Dec. 14, 1914—(612) Grand jury witness certificate, David Latimer 6.60
Dec. 14, 1914—(615) Grand jury witness certificate, S. J. Notion 3.10
Dec. 14, 1914—(601) Grand jury witness certificate, Otis Robinson 2.80
Dec. 14, 1914—(81) Grand jury witness certificate, Thomas Nobles 2.35
Dec. 14, 1914—(98) Grand jury witness certificate, Eugene Scarbough 3.10
Dec. 14, 1914—(668) Grand jury witness certificate, Callie Parker 2.35
Dec. 14, 1914—(637) Grand jury witness certificate, Dick Jones 1.60
Dec. 14, 1914—(671) Grand jury witness certificate, M. Bridges 3.00
Dec. 14, 1914—(504) Grand jury witness certificate, Babe Baker 3.00
Dec. 14, 1914—(502) Grand jury witness certificate, Arnie Davis 3.00
Dec. 14, 1914—(503) Grand jury witness certificate, Chas. Lovejoy 2.80
Dec. 14, 1914—(469) Grand jury witness certificate, J. H. Driver 2.80
Dec. 14, 1914—(501) Grand jury witness certificate, Jim Wilson 7.60
Dec. 14, 1914—(307) Grand jury witness certificate, B. C. Traywick 3.00
Dec. 14, 1914—(235) Grand jury witness certificate, C. B. Cox 1.60
Dec. 14, 1914—(419) Grand jury witness certificate, A. R. Aldridge 1.00
Dec. 14, 1914—(356) Grand jury witness certificate, Ernest Maban 1.50
Dec. 14, 1914—(500) Grand jury witness certificate, Guy Lee 1.80
Dec. 14, 1914—(586) Grand jury witness certificate, J. T. Jones 1.25
Dec. 14, 1914—(549) Grand jury witness certificate, Reuben Popwell 1.00
Dec. 14, 1914—(528) Grand jury witness certificate, Joe Franklin 1.00
Dec. 14, 1914—(559) Grand jury witness certificate, Dick Jones 1.00
Dec. 14, 1914—(557) Grand jury witness certificate, O. B. Driver 1.00
Dec. 14, 1914—(418) Grand jury witness certificate, Sim Ramsey 1.00
Dec. 14, 1914—(498) Grand jury witness certificate, Annie Watson 2.00
Dec. 14, 1914—(323) Grand jury witness certificate, Oce Payton 1.40
Dec. 14, 1914—(483) Grand jury witness certificate, W. B. Cooper 1.70
Dec. 14, 1914—(484) Grand jury witness certificate, R. L. Culp 1.70
Dec. 14, 1914—(220) Grand jury witness certificate, J. T. Partridge 2.10

CASH RECEIVED

J. W. Littlejohn, County Treasurer, in account with Chilton County, Ala., to cash received from June 30th, 1914, to January 1st, 1915.

Redemption of Land—
July 1, 1914—To cash on hand ..... $ 66.45
July 9, 1914—E. B. Deason, redemption of land 66.27

CASH PAID

By cash paid out from June 30th, 1914, to January 1st, 1915.

Redemption of Land—
Aug. 5, 1914—(38) Redemption of land, Jos. P. Vanderver, Jr. ..... $ 10.21
Sept. 5, 1914—(39) Redemption of land, J. H. Johnson 53.62

CASH RECEIVED

J. W. Littlejohn, County Treasurer, in account with Chilton County, Ala., to cash received from June 30th, 1914, to January 1st, 1915.

State Aid Fund—
July 7, 1914—C. B. Smith, State Auditor, state aid for 1914 and proportion of unexpended appropriations for 1912-1913 ..... $3,271.13

CASH PAID

By cash paid out from June 30th, 1914, to January 1st, 1915.

State Aid Fund—
July 28, 1914—(276) Work on State Aid Road, W. H. Wynn $1,527.88
July 28, 1914—(277) Surveying State Aid Road, J. B. Converse 156.65
Aug. 25, 1914—(543) Road work, State Aid Road, W. H. Wynn 1,400.00
Aug. 25, 1914—(544) Surveying State Aid Road, J. B. Converse 179.82

CASH PAID

By cash paid out from June 30th, 1914, to January 1st, 1915.

Recapitulation—General Fund—

Dec. 31, 1914—Total cash received	$11,918.84	.....
Dec. 31, 1914—Total cash disbursed	.....	$ 9,743.74
Dec. 31, 1914—Cash on hand	.....	2,175.10
	$11,918.84	$11,918.84
Special Road Fund—		
Dec. 31, 1914—Total cash received	$ 6,414.14	.....
Dec. 31, 1914—Total cash disbursed	.....	$ 4,540.97
Dec. 31, 1914—Cash on hand	.....	1,873.17
	$6,414.14	$6,414.14
Fine and F. Fund—		
Dec. 31, 1914—Total cash received	$ 2,545.07	.....
Dec. 31, 1914—Total cash disbursed	.....	$ 1,360.80
Dec. 31, 1914—Cash on hand	.....	1,184.27
	$ 2,545.07	$ 2,545.07
Redemption of Land—		
Dec. 31, 1914—Total cash received	$ 132.72	.....
Dec. 31, 1914—Total cash disbursed	.....	$ 63.83
Dec. 31, 1914—Cash on hand	.....	68.89
	$132.72	$132.72
State Aid Fund—		
Dec. 31, 1914—Total cash received	$ 3,271.13	.....
Dec. 31, 1914—Total cash disbursed	.....	$ 3,264.35
Dec. 31, 1914—Cash on hand	.....	6.78
	$3,271.13	$3,271.13
Summary—		
Dec. 31, 1914—Receipts, all funds	$24,281.90	.....
Dec. 31, 1914—Disbursed, all funds	.....	$18,973.69
Dec. 31, 1914—Cash on hand, all funds	.....	5,308.21
	$24,281.90	$24,281.90

I, J. Wiley Littlejohn, Treasurer of Chilton County, Ala., do hereby certify that the foregoing is a true and correct statement of the receipts and disbursements of the county funds of Chilton County, Alabama, from June 30th, 1914, to January 1st, 1915, inclusive.

J. WILEY LITTLEJOHN,
Treasurer.

Sworn to and subscribed before me this 8th day of January, 1915.

E. B. DEASON,
Judge of Probate.

Helping Kidneys By Clearing Blood

A Function Greatly Assisted By a Well-Known Remedy.

Most readers will be interested to more clearly understand why analysis of urine is so important. In the use of S. S. S. to purify the blood, its action is a stimulant to the myriad of fine blood vessels that make up the constructive tissues of the kidneys. All the blood from all over the body must pass through the kidneys. They act as testers and assayers. And according to what they allow to pass out in the urine, both as to quantity and materials, the health of the kidneys and the quality of the blood is determined. The catalytic energy forced by S. S. S. is shown in the urine. It is also demonstrated in the skin. And as the blood continues to sweep through the kidneys the dominating nature of S. S. S., acting as it does through all the avenues of elimination, shows a marked decrease of disease manifestations as demonstrated by urine analysis. This assistance is a great relief to the kidneys. The body wastes are more evenly distributed to the emunctories; their elimination is stimulated by the tonic action afforded the liver, lungs, skin and kidneys. Thus, in cases of rheumatism, cystitis, chronic sore throat, huskiness of voice, bronchitis, asthma and the myriad of other reflex indications of weak kidney action, first purify your blood with S. S. S., so it will enable the tissues to rebuild the cellular strength and regain the normal health.

S. S. S. is prepared by The Swift Specific Co., 527 Swift Bldg., Atlanta, Ga., and if you have any deep-seated or obstinate blood trouble, write to their Medical Dept. for free advice.

The Union-Banner, the Tri-Weekly Constitution and The Progressive Farmer. all one year for one dollar.

SURPRISES MANY IN CLANTON

The QUICK action of simple buck thorn bark, glycerine, etc., as mixed in Adler-i-ka, the remedy which became famous by curing appendicitis, is surprising Clanton people. Many have found that this simple remedy drains so much foul matter from the system that A SINGLE DOSE relieves constipation, sour stomach and gas on the stom. ach almost IMMEDIATELY. Adler-i-ka is the most thorough bowel cleaner ever sold. The Upchurch Drug Co.

Daily Thought.

Two things must be rooted out o man: conceit and distrust.—Epictetus

Frost Proof Cabbage Plants, any quantity at Alred's Drug Store.

Mr. J. W. Pate of Shelby was in Clanton Wednesday, Contemplating entering the County High School.

FOR SALE—Two good mules 12 years old weight 800 and 1000 lbs. Will sell real cheap for cash. For further information write or see E. E. Marler
7-4t Jemison, Ala.

BULLETIN

Let us help to make the bath better.

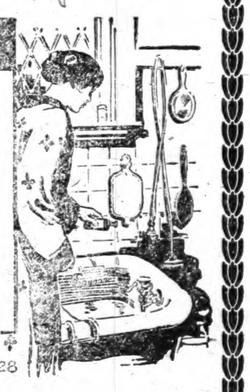

The best part of a bath is the delight of using the requisites that double the pleasure of bathing.

An invigorating rub while in the tub with a good bath brush with bristles not too stiff are helpful to the skin and circulation. We have them with long detachable handles.

Upchurch Drug Co.

"The Rexall Store"

WHAT THE EXTENSION SERVICE IS

By J. F. Duggar, Director of Alabama Experiment Station and Extension Service.

Prepared by Extension Service, Auburn, Ala.

Extension work is, in brief, the giving of information on practical subjects to farmers and their families in the counties in which they live. The word service is sometimes used to indicate that the college and experiment station men are attempting to serve the entire public while doing extension work.

For a number of years the Alabama Polytechnic Institute has done a certain amount of extension work through correspondence, farmers' institutes, etc.

As recently organized under the provisions of the Smith-Lever Act recently passed by Congress, the Extension Service in Alabama includes all the demonstration agents, as well as a part of the time of some of the specialists of the College and Experiment Station.

Among the activities of the Extension Service of the Alabama Polytechnic Institute are these: Farm demonstration work; boys' corn and pig clubs; girls' canning clubs; women agents in a number of counties; extension work with hog cholera and dairying; giving assistance in organizing farmers into clubs for more advantageous marketing of their products; rendering assistance and advice by publications and correspondence relative to diversification of crops, better farming, livestock, horticulture, insects and diseases of plants and animals.

It is hoped that the Legislature will soon make it possible for these and other lines of extension work to be conducted in every county in the State. This will be done if the present Legislature makes the necessary appropriation to secure for Alabama the annual increase in funds that Congress has agreed in the Smith-Lever Act to make to every State that contributes to extension work as much money as the annual increase offered by Congress in that Act.

Dr. Miles' Anti-Pain Pills for backache.

The best thing to take for billousness is a Dr. Miles' Laxative Tablet.

NOTICE TO NON-RESIDENT

Whereas by virtue of an attchment issued out of the Circuit Court of Chilton County, Alabama, 15th Circuit, Wherein T. H. Joy and J. M. Marriott, partners doing business as the Joy-Marriott Company, are plaintiffs and J. C. Taylor is defendant for the sum of $3,-000,00, the same being executed by B. L. Jones Sheriff of Chilton County, Alabama, by levying upon the following described property, to-wit:—

Commencing at a point South of 1st Avenue and West of Seventh Street in the town of Clanton, Ala. Running South for a distance of Sixty Feet to the property of E. M. Pinckard, thence in an easterly direction and along fence a distance of ninety five feet thence in a Northwerly direction for a distance of Sixty Feet, thence in a Westerly direction and along the south line of first avenue for a distance of Ninety five feet to the point of beginning being the same property acquired by J. C. Taylor from Mrs. Gowan.

Now therefore, the defendant J. C. Taylor, who is a non-resident of the State of Alabama, is hereby notified to be and appear before this Court at the place of holding same at next term of this Court, at Clanton, Alabama, and in the time required by law and show cause, if any, why judgement should not be rendered against him, otherwise same will go by default as provided by law after perfection of this service, the same to be published in Union-Banner, a newspaper published in Chilton County, Alabama, for three consecutive weeks beginning on the 21st day of January, 1915, and ending on the 4th day of February, 1915.

A copy of this notice shall be mailed to the defendant at his last known place of residence.

M. D. Foshee,
Clerk of Circuit Court of Chilton County, Alabama, 15th Circuit.
W. W. Pearson, Judge

Notice.

I have located at Verbena to make it my home; have had ten years experience; took a post graduate course in New York last summer.

DR. C. S. STROCK,
Physician & Surgeon.

Don't wait [illegible] to go away. Use Dr. Miles' Anti-Pain Pills.

Bowels irregular? [illegible] Miles' Laxative Tablets.

The Opportunity Sale

Is still going on at the Clanton Mercantile Company's Store.

There is yet a chance for you to get the advantage of many of the great Bargains in this sale. But the prices are so very low that they are moving fast---Better hurry up and get here right away.

Here are some of the things that are still selling at the greatest bargain prices ever heard of before:

Mens and Boys Suits and Clothing.
Mens and Boys Hats.
Ladies and Mens Shoes.
All Children's Shoes.
Womens Suits and Skirts.
Stylish Dress Goods.
Underwear for Men, Women and Children.

Reduced Prices prevail on all Laces, Embroidery, Ribbon, and Hand Bags.

Come and pick out just the tnings you need, and save money by so doing.

Remember these low prices on all articles are in effect till Saturday, Jan. 23.

Don't wait till that day is here, and then realize that you have not taken advantage of this great opportunity to save money on merchandise.

We can save you money on the pupchase of any article in our Store. Come now, and investigate.

VEGETABLES FOR PLANTING DURING FEBRUARY

By Earnest Walker, Horticulturist Alabama Experiment Station.

Prepared by Extension Service, Auburn, Ala.

Home gardens for the farmer are an absolute necessity, and farmers should begin now to establish the garden. The following plants should be gotten in now. If not already in, an asparagus bed should be planted. Now is the time to plant cabbage, carrots, kohl-rabi, mustard, onion sets, peas and spinach. We may have a little cold weather that will injure some of these, but it is far better to take the risk and have them started.

Parsley, onion sets and lettuce should be sown in the hot bed for transplanting into the garden. About February 1st, egg plants, peppers and tomatoes should be sown in the hot-bed to be transplanted in the garden after danger of frost is over. About February 15th in this section of the state, earlier in South Alabama and later in North Alabama, lettuce, onion seeds, radishes and beets should be planted in the open, as they will then stand any cold that is likely to come.

For detailed information concerning these vegetables apply to the Experiment Station for Circular No. 14, parts 1 and 2.

CONTROL OF HOG CHOLERA

By C. A. Cary, Dean Veterinary College, Auburn, Ala.

Prepared by Extension Service, Auburn, Ala.

Avoid all the means of transmission. of transmission.

When cholera once gets into a herd and a farm becomes infected, keep the hogs away from horse or cow barns or sheds. Keep them in lots, pastures or fields by themselves and drain all mud holes or wallows. See that hogs get an abundance of pure water in clean troughs. Clean feed troughs once every day and do not permit feed to remain in them to sour and decompose. Feed only fresh, pure feed, and if possible cook it just prior to feeding it. Cholera infected hogs are usually over-fed. Avoid over-feeding.

A highland pasture containing some shade is a good place for them. If weather is warm no other protection is required. If cold and rainy, small houses or shed shelters should protect them. Never permit hogs to sleep in dusty places, old decomposing litter, straw, hay or manure. Feed and nurse cholera hogs as a typhoid human should be. Give fresh anti-hog cholera serum in large doses to all sick hogs. To the hogs that are exposed and apparently well give large doses of fresh serum and small doses of fresh hog cholera virus.

Supply a mixture of pulverized char coal 16 lbs., hardwood ashes 16 lbs., common salt 8 lbs., sulphur 4 lbs., pulverized sulphate of iron 2 lbs., and air slaked lime 8 lbs.

War—Fool.

Let the gulled fool the toil of war pursue, where bleed the many to enrich the few.—Shenstone.

Death of Mrs. Emma A. Motes

Following a continued illness of eight months, Mrs. Emma A. Motes, mother-in-law of Dr. T. J. Marcus, died at the latter's home at an early hour Monday morning.

The deceased was born April 27th, 1850. She was the wife of the late Wm D. Motes, who died June 15th, 1881. She is survived by one son, W. J. Motes, one daughter, Mrs. T. J. Marcus, two sisters, Miss Phoebe Mints, of Montgomery, and Mrs. I. M. Todd of Mt. Creek.

Funeral services, and interment were conducted Tuesday afternoon by Rev. F. A. Gibson, at the Clanton cemetery.

CARD OF THANKS

We wish to express our thanks to Drs. Gragg, Marcus and Wood for their care of our baby during its recent severe sickness with pneumonia; also the kind neighbors who rendered us all assistance possible. We thank God for preserving the life of our little one.

Mr. and Mrs. M. F. Lett.

"Clean Up the Bowels and Keep Them Clean"

There are many remedies to be had for constipation, but the difficulty is to procure one that acts without violence. A remedy that does not perform by force what should be accomplished by persuasion is Dr. Miles' Laxative Tablets. After using them, Mr. N. A. Waddell, 315 Washington St., Waco, Tex., says:

"Almost all my life I have been troubled with constipation, and have tried many remedies, all of which seemed to cause pain without giving much relief. I finally tried Dr. Miles' Laxative Tablets and found them excellent. Their action is pleasant and mild, and their chocolate taste makes them easy to take. I am more than glad to recommend them."

"Clean up the bowels and keep them clean," is the advice of all physicians, because they realize the danger resulting from habitual constipation. Do not delay too long, but begin proper curative measures.

Dr. Miles' Laxative Tablets are a new remedy for this old complaint, and a great improvement over the cathartics you have been using in the past. They taste like candy and work like a charm. A trial will convince you.

Dr. Miles' Laxative Tablets are sold by all druggists, at 25 cents a box containing 25 doses. If not found satisfactory after trial, return the box to your druggist and he will return your money. 12

MILES MEDICAL CO., Elkhart, Ind.

Jim Evans Died Sunday Night

Death occured to Mr. Jim Evans, who lived on the Dock Avers place, Sunday night. The man was about 35 years of age, and leaves a wife and nine children. He had been ill a short while with pneumonia.

BIDS WANTED

Notice is hereby given that at a regular meeting of the Commissioners Court of Chilton County, Alabama, held at Clanton, Alabama, on the 16th day of January, 1915, an order was made and adopted providing for the gravelling, cherting or topsoiling of the recently graded Highway leading from Clanton, south, via. Cooper and Verbena to Mountain Creek, in said County.

Said road to be gravelled, cherted or topsoiled, the work to be done by contract let to the lowest bidder under sealed bids to be deposited with the Judge of Probate on or before the 20th day of February, 1915, said bids shall set forth the number of miles in length proposed to be gravelled, cherted or topsoiled and the charge per yard for each kind.

Said bids shall be made upon plans and specifications to be provided by R. L. Kenan, County Engineer; the payment for the gravelling, cherting or topsoiling of said road to be made by the County by issuing road improvement warrants payable in 1919, 1920 and 1921.

All persons offering to bid upon said contract for the gravelling, cherting or topsoiling of said road, or any section or number of miles of the same, may depost their bids in sealed envelopes marked "Bids for County Road Work," and addressed to the Commissioners Court on or before 12 o'clock on the 20th day of February, 1915, at which time said bids will be opened and passed upon by the Court, the Court reserving the right to reject any and all bids.

Contractors bidding will be required, as evidence of good faith, to deposit with said bids a certified check for $300.00, or deposit the same with the Probate Judge on or before said bids are opened by the Court.

Dated this Jan. 19th, 1915.

E. B. DEASON,
Judge of Probate.

1-21-30d.

Free Flower Seed. Hastings' Catalogue Tells You About It

If you are engaged in farming, or if you plant only vegetables or flowers, you cannot afford to be without the big catalogue published fresh and new every year by the great Southern seed house, H. G. Hastings & Company, of Atlanta, Ga., and sent absolutely free, postage paid, to all who write for it, mentioning the name of this newspaper.

In this catalogue we tell you of a splendid offer of free flower seed to all our customers, five magnificent varieties that mean beauty about your home and a pleasure to wives and daughters that nothing else can give.

This catalogue tells you, too, about our big cash prize offer to the Corn Club boys of your state. It tells all about our fine yielding varieties of corn and cotton—the kind we grow on our own 3,200 acre farm. It tells about the best seeds of all kinds for planting in the South. It should be in every Southern home. Write today and let us send it to you.—H. G. HASTINGS & CO., Atlanta, Ga.—Advt.

V. J. GRAGG, M D.
Surgery and Diseases of Women and Children Given Special Attention.
Office hours 9-11 a.m., 1:30-3:30 p.m.
Smith Building, - Clanton, Ala

Dr. P. I. HOPKINS
PHYSICIAN & SURGEON
Office hours, 8 to 10 a. m. 2 to 4 p m.
Special attention given the Eye, Ear, Nose and Throat.
Office 7th Street, CLANTON, ALA

MIDDLETON & REYNOLDS
Attorneys at Law,
Office, Gowan Bldg.,
Clanton, Ala.

DR. J. P. CRUMPTON, Dentist
Office, Wilson Bldg.,
Clanton, Ala.

G. C. WALKER
Lawyer.
Office over Upchurch Drug Co.,
Clanton, Ala.

TAX NOTICE

All parties who have not made their 1915 assessments will save the addition of TEN PER CENT PENALTY by assessing before February the 1st, 1915. The tax office will be open each day of January for your convenience.

J. N. DENNIS,
Tax Assessor.

OUR COMBINATION SUBSCRIPTION OFFERS

There are some of our subscribers who are behind with their dues for The Union-Banner, and it is very necessary that they be paid up right away; necessary for two reasons. First, we are greatly in need of the money; second, the papers must be stopped if they become a year behind. As an enducement to those who who are delinquent, we have arranged some very attractive combination offers, whereby we are able to give the very best values for their money. Following are some of the clubs we have secured:

(1) The UNION-BANNER and the Tri-Weekly Constitution, both	$1.50
(2) The UNION-BANNER and the Montgomery Daily Times, both	2.00
(3) The UNION-BANNER and the Alabama Weekly Times, both	1.00
(4) The UNION-BANNER and the Progressive Farmer, both for	1.25
(5) The UNION-BANNER and the Southern Ruralist, both for	1.00
(6) The UNION-BANNER and the Yellow Jacket, both for	1.00

We want you to look over this list, and if you are behind with your subscription, select one of the clubs, and let us hear from you. If you send remittance by mail, simply give the number of the club you want and send the proper amount—we will do the rest.

Send all orders to

The Union-Banner
Clanton, Alabama.

TH

L. 3

ABAMA CROP DIVERSIFICATION CAMPAIG

Prominent Agriculturists W Make Speech Making Tour of The State.

What is expected to be t most extensive farm campai ever carried on in the Uni States will begin in Birmingha on Wednesday, February 3 At this time, leading farme merchants, bankers, educato railroad men and newspa men from all parts of the Sta and from other Southern Sta will gather to inaugurate Alabama Crop Diversificat Campaign that will be carr on in any county that asks fo

Already, a large number counties have sent in their p tions to the Birmingham Ch ber of Commerce for the ca paign. W. P. Redd, chairm of the general committee u all counties that have not as for the campaign to send in t requests at once so that they be put on the schedule and vance work started in th counties. Requests sent in fr the business men and farmers any county will be answered an advance man being sent to help them organize for campaign. The only thing quired of each county is tha shall take care of the board lodging for the campaign while they are in the county only one day, or two days, that they shall properly adver the country meetings. From to 40 meetings will be held each county, largely, on farms and at schools.

A closer co-operation betw business men and farmers diversification of crops and raising of live stock, more able markets and better mar ing facilities, the preventio hog cholera and the eradica of the cattle tick. These wi the leading topics in the w In the campaign will be som the best practical farming marketing men in the cou They will be furnished by United States Department Agriculture, the Experim Station, Auburn; the railro Commissioner of Agricul State Superintendent of Ed tion and the Agricultural Ex sion Department of the Inte tional Harvester Company.

Chairman Redd requests this county, if it wishes the paign, to send in its petitio once to the Chamber of C merce at Birmingham.

MOUNTAIN CREEK NE

Mr. Thomas J. Hender garage was found to be at a hour Monday night burning rush was made to save the and other movable prop The loss was considerabl ten gallon can of oil was thr out before the flames reache Mr. R. L. Browning and fa consisting of Mrs. Browning five pretty girls have left to reside in Birmingham in future.

COTTON REPORT CHILTON

There were 22189 bales o ton ginned in Chilton co from the crop of 1914, pri Jan. 16, 1915, as compared 16,187 bales ginned prior t same date in the year 1914.

Sale

ton
's Store.

of many of the
very low that
right away.

evail on all Laces,
and Hand Bags.
t just the things you
y by so doing.
ow prices on all ar-
Saturday, Jan. 23.
at day is here, and
have not taken ad-
opportunity to save
se.

hase of any
investigate.

Free Flower Seed.
Hastings' Catalogue
Tells You About It

If you are engaged in farming, or if you plant only vegetables or flowers, you cannot afford to be without the big catalogue published fresh and new every year by the great Southern seed house, H. G. Hastings & Company, of Atlanta, Ga., and sent absolutely free, postage paid, to all who write for it, mentioning the name of this newspaper.

In this catalogue we tell you of a splendid offer of free flower seed to all our customers, five magnificent varieties that mean beauty about your home and a pleasure to wives and daughters that nothing else can give.

This catalogue tells you, too, about our big cash prize offer to the Corn Club boys of your state. It tells all about our fine yielding varieties of corn and cotton—the kind we grow on our own 3,200 acre farm. It tells about the best seeds of all kinds for planting in the South. It should be in every Southern home. Write today and let us send it to you.—H. G. HASTINGS & CO., Atlanta, Ga.—Advt.

V. J. GRAGG, M D.
Surgery and Diseases of
Women and Children
Given Special Attention.
Office hours 9-11 a.m., 1:30-3:30 p.m.
Smith Building, - Clanton, Ala

Dr. P. I. HOPKINS
PHYSICIAN & SURGEON
Office hours, 8 to 10 a. m. 2 to 4 p m.
Special attention given the Eye, Ear, Nose and Throat.
Office 7th Street, CLANTON, ALA

MIDDLETON & REYNOLDS
Attorneys at Law,
Office, Gowan Bldg.,
Clanton, Ala.

DR. J. P. CRUMPTON, Dentist
Office, Wilson Bldg.,
Clanton, Ala.

G. C. WALKER
Lawyer.
Office over Upchurch Drug Co.,
Clanton, Ala.

NOTICE

not made their 1915 assess-
tion of TEN PER CENT
fore February the 1st, 1915.
each day of January for
J. N. DENNIS,
Tax Assessor.

Circuit Clerk

THE UNION-BANNER

"Possunt Quia Posse Videntur."

OL. 3 | THE UNION 11th Year | CLANTON, ALABAMA, THURSDAY, JANUARY 28, 1915 | THE BANNER 21st Year | NO. 42

ABAMA CROP DIVERSIFICATION CAMPAIGN

rominent Agriculturists Will Make Speech Making Tour of The State.

What is expected to be the ost extensive farm campaign ver carried on in the United tates will begin in Birmingham n Wednesday, February 3rd. t this time, leading farmers, erchants, bankers, educators, ailroad men and newspaper en from all parts of the State, nd from other Southern States, ill gather to inaugurate the labama Crop Diversification ampaign that will be carried n in any county that asks for it.

Already, a large number of ounties have sent in their petiions to the Birmingham Chamer of Commerce for the campaign. W. P. Redd, chairman f the general committee urges ll counties that have not asked r the campaign to send in their equests at once so that they can e put on the schedule and adance work started in these ounties. Requests sent in from he business men and farmers of ny county will be answered by n advance man being sent out o help them organize for the ampaign. The only thing reuired of each county is that it hall take care of the board and odging for the campaign men hile they are in the county for nly one day, or two days, and hat they shall properly advertise he country meetings. From 25 o 40 meetings will be held in ach county, largely, on the arms and at schools.

A closer co-operation between usiness men and farmers, a iversification of crops and the aising of live stock, more reliible markets and better marketng facilities, the prevention of og cholera and the eradication f the cattle tick. These will be he leading topics in the work. n the campaign will be some of he best practical farming and arketing men in the country. hey will be furnished by the nited States Department of griculture, the Experiment tation, Auburn; the railroads, ommissioner of Agriculture, tate Superintendent of Educaion and the Agricultural Extenion Department of the Internaional Harvester Company.

Chairman Redd requests that his county, if it wishes the campaign, to send in its petition at nce to the Chamber of Comerce at Birmingham.

OUNTAIN CREEK NEWS

Mr. Thomas J. Henderson's arage was found to be at a late our Monday night burning. A ush was made to save the auto nd other movable property. he loss was considerable. A n gallon can of oil was thrown ut before the flames reached it.

Mr. R. L. Browning and family onsisting of Mrs. Browning and ve pretty girls have left here reside in Birmingham in the ture.

OTTON REPORT CHILTON CO.

There were 22189 bales of cotn ginned in Chilton county om the crop of 1914, prior to n. 16, 1915, as compared with ,187 bales ginned prior to the me date in the year 1914.

HUGH BROWN ACCIDENTALLY SHOT LAST WEEK

Young Man Met Dangerous Accident While Out Hunting.

Mr. Hugh Brown, residing 7 miles from Mountain Creek accidentally shot himself while out hunting last Thursday, inflicting a dangerous wound in the leg.

Dr. J. W. Maddox was called, and upon arriving at the home of the young man, found him in a dangerous condition; investigation of the injury proved that amputation was neceasary to the preservation of life. He was accordingly treated, and the dangerous bleeding soon stopped. He is now on a fair way to recovery.

DRY VALLEY ITEMS

The health of our community is exceediegly good at present.

The outlook for a good oat crop and less cotton in Dry Valley is good.

On account of bad weather, our Sunday school and prayer meeting have been small, but we are thankful for a faithful few.

School interest is growing better. Prof. F. B. Williams is our teacher again this winter. He says it makes his heart go "pitty pat," (it gives him so much pleasure) for his patrons to visit his school. The following patrons report a good time at the school house Friday p.m., a week ago: Mrs. Vernon, Mrs. Early Bradford, Mrs. Ida Mills, Mrs. John Lucas, Mr. and Mrs. Tucker, Mr. and Mrs. West, Uncle Ben Randall, and Grandma Seale; and I heard they were all going back next Friday.

Our new preacher's name is Bro. Cantrell. He preaches for us every 1st Sunday; we all like him fine. Last first Sunday he preached a very forcible sermon on the "Divinity of Christ."

Prof. Spearman, teacher of Enon High School, and Prof. John Anderson, teacher of Union Point School, both Shelby county teachers came with their pupils and spent a day with our teacher and pupils at our school. We all were glad to have them with us.

There may be a panic on, but Dry Valley folks are still making fire in stove three times a day.

L.-F.-M.-A.

[Note—From reading the communication last week, and this one, from Concord school, it must be said to the credit of the patrons of Prof. William's school, that they are surely giving him very valuable support. They are doing a splendid duty when they turn out to visit the school on these special occasions.—Editor.]

COUNTY HIGH SCHOOL SONG

Hail C. C. H. S., noble and strong,
To thee with loyal hearts we raise our song,
Swelling to heaven laud, our praises ring,
Hail C. C. H. S., of thee we sing.

Majesty, as a crown, rests on thy brow,
Pride, honor, glory, love before thee bow,
Ne'er can thy spirit die, thy walls decay,
Hail C. C. H. S., for thee we sing.

Hail C. C. H. S., guide our youth,
Lead, thou, thy children to light and truth,
Thee, when death summons, others shall praise,
Praise C. C. H. S. thru' endless days.

CHILTON COUNTY CITIZEN WHO MOVED TO FLORIDA

Writes Interesting Letter to His Old Friends Here.

Lakeland, Fla., Jan. 23, 1915.

Editor Union-Banner:—When I left Alabama I promised my Chilton county friends to write them something about Florida, and as I find it impossible to write all personally, trust you will give us space in your paper, and hope all will accept this as a personal letter.

As you all know, I have not been here long enough to learn very much about the country, but will give a few brief sketches, promising to write more later.

This city of Lakeland is a thriving town of over seven thousand inhabitants, and to give you some idea of how it is growing will give you its history for the past five years. In 1900 its population was 1200; in 1910, 3719; and at present over 7000. So you see it is one of the most thriving cities of Florida, with every modern convenience and up-to-date in every particular. The largest railroad center in South Florida, and second to none in the State, as a railroad terminal. We have 24 passenger trains daily the year round; have modern electric light and water plants, owned by the city, and during the last three years the city has spent $230,000 for improvements. That is some figures for a town of this size, isn't it?

Lakeland, as well as the surrounding tows of Florida is famous for its strawberries, oranges, grape, fruit, lemons, gieravers, comequate, bananas, tomatoes, melons, okra, beans, cabbage; in fact all vegetables do well here.

Lakeland is famous for its health conditions, which are not excelled by any city or town in the State or its surrounding vicinity. High altitude has a great deal to do with health conditions. The themometer usually stands from seventy to ninety in summer and rarely below forty in winter We have green gardens the year round. I am at this writing in my shirt sleeves with all the windows up and as I look out across town I can see the green lawns decked with beautiful flowers in full bloom.

There are nine beautiful sand beach lakes in and near Lakeland, with fine fishing in them all, and last but not least is the educational advantages of Florida which are surpassed by no state in the union. Our little girl is in school with over three hundred pupils; three hundred more on the other side of town. The schools are free; no need for any boy or girl to grow up in Florida without an education.

There are 17 churches in Lakeland and as a rule the people are nice clever social people, but oh they so much need more of the Christ-like spirit.

We have found a lot of friends down here that we have learned to love only as friends can love, and if I ever leave Florida these people will always have a warm corner in our hearts.

The principal industries of Florida are trucking, citrus, fruit, cattle raising, poultry raising, dairying, saw milling and phosphate mining.

No for the other side. The land is level sandy land that produces bumper crops of salamanders and gophers, and sand spurs. As for the fleas and mosquitoes, I have not seen any so far; don't know what I may run across in future.

Butter is selling at 40 cents per pound, eggs 35 cents per dozen, other groceries are about like they are in Alabama. But dry goods are some cheaper.

But boys don't decide there is no panic on down here for its here, and it covers the earth like the waters cover the deep. We can only live in hope that the tide will change by and by.

You Chilton boys and girls too, drop us a little news some times; you know it makes one feel better to know they are remembered some times.

I will close by thanking the editor and wishing one and all good luck and a prosperous and happy new year.

M. L. Henley.

FIFTH SUNDAY MEETING OF UNITY ASSOCIATION

To be held at Big Spring Church January 30 and 31, 1915.

SATURDAY, JAN. 30.

10:00 a. m. Devotion, W. H. Garner.

10:20. Duty of Deacons and Pastors to keep their churches in line with the advance movement of our denomination, W. J. Ruddick, Mrs. F. W. C. Bice and H. G. Williams.

11:20. Sermon, J. W. Partridge.

2:00 p.m. Devotion, J. E. Mattison.

2:20. Shall we have a church to church campaign? If so, why? R. R. Brasher, F. W. C. Bice, Rev. Yeargan, A. L. Robinson, J. S. Cox and J. D. Hughes.

3:20. The effect of State Missions, A. E. Davis, Judson Strock, J. E Moore and W. W. Robinson.

7:00 (Saturday night) Sermon, W. J. Ruddick.

SUNDAY, JAN. 31.

9:00 a.m. Devotion, W. I. Armstrong.

9:30. Are we under sacred obligation to support our Pastors? Howard Roper, W. L. Price, J. L. Johnson and Mrs. W. I. Mullins.

10:30. Sunday school mass-meeting, J. A. Cannon, Rev. Wallace, J. S. Hand and Mrs. Hinkle.

11:15. Sermon, R. R. Brasher.

2:00 p.m. Devotion, H. E. Wallace.

2:20. What shall we do to interest our people in B. Y. P. U. and Sunbeam work? Mrs. J. C. Hughes, Mrs. E. L. Thornton, Mrs. E. B. Deason, and J. M. Parrish.

W. H. CONNELL,
Chairman Ex. Com.

Joseph H. Hall, age 71, Confederate veteran, died in Selma one day last week.

TEMPLE CHURCH

The service at the Tabernacle Sunday was very good. Rev. L. P. Adams preached a most interesting sermon.

The Sunday school at this place is progressing nicely under the management of J. M. Johnson as Supt. The number enrolled is 114, average attendance 85.

Everybody is getting along nicely in spite of hard times; planting lots of oats and wheat, and planning for a large crop of corn and peanuts.

A Member.

FOUR GRADUATES FROM COUNTY HIGH SCHOOL

One Young Lady and 3 Young Men Will Get Diplomas.

If all those who have entered in the senior class of the Chilton County High School pursue their work through the remainder of the year, there will be four graduates to receive diplomas at the end of the term in May.

They are by name as follows: Miss Jimmie Morrow, Willie Edwards, Walter Martin, and Dorcas Maddox.

The members of the class are all diligent and splendid students and it speaks well for the school to turn out from its first term such a class of graduates.

UNION SPRINGS

Rev. Champion filled his regular appointment here Sunday, basing his remarks on "Gideon and his Band." The church of today is typified by Gideon's band, in obedience, heroism. zeal and numbers. That band, though few, performed an unparallelled work, and will be manifested more and more.

Mr. Frost and family of Mars Hill have moved into this community.

Prof. Mullins was in the Sunday school again Sunday.

Farm work is very backward here; some are putting out cabbage plants.

Rev. Waldrup has lately been to Selma for medical treatment. Since he returned, Dr. Pickering of Randolph has been treating per instructions of the Selma physicians; he is now reported better.

Our people are in a watchful waiting attitude, hoping to see a rift in the clouds, bringing some relief for this stringent financial crisis.

Well, well. One of the great Chicago doctors has discovered that love is a disease; yet no one, male or female, seems to be afraid that it will be fatal in their own cases.

The Sunday school lessons of the present will doubtless have new interest as they deal with that down-trodden people, the Jews. Prophetic students have pointed out last year as Israel's last oppression by the Gentiles. So in September Russia gave the Jews religious freedom, liberty and privileges as citizens; Germany followed. Great Britain also honored them. Later in this country the Jews were demanding, with other Jews, recognition in the peace negotiations at the close of the war in the East. Legally the Jew is now accorded the same liberties as other people.

The Clanton Press is in favor of the people cutting out the mail order houses, and trading at home. Doubtless, the Press is sincere, but it had just as well be pitching straws against a cyclone.

Are all those proposed bills from Chilton to be presented to the Legislature, Democratic measures? They don't seem to have the ring of Democracy.

LOST—Strayed or stolen from my home near Collins Chapel, a white and black spotted hound dog; medium size, and barks very fine. A reward will be paid for information regarding him. Address Julius Smith, Clanton, Ala., Route 4.

JIM CRAWFORD IS SHOT ACCIDENTALLY BY DEPUTY

As he Makes Desperate Effort to Evade Arrest.

A few weeks ago the authorities of the law in Clanton received a telegram from the Chief of Police at Crawford, Ga., warranting the arrest of a white man, named Jim Crawford, who was wanted in that town for some depredation which he had committed, and escaped from the law.

On Saturday last the man, Jim Crawford was located at the home of a Mrs. Anderson, who lives about five miles west of Clanton, and Sheriff Harris despatched Deputies Gillespie and Grant to arrest him, and bring him to jail.

Upon reaching the home of Mrs. Anderson, Grant went to the front door, and Gillespie to the back, and from these positions began to close in on the two escapes from the house.

Crawford saw Grant at the front door with his pistol, whereupon he straightway made a desperate leap for the back door, and unsuspectingly encountered Gillespie. But in his determined effort to get away, he made a terriffic pass at the door, and as he went out, he was caught by the deputy, who seized to his coat, and held on to him for about ten or fifteen feet. Finally Crawford released the hold which Gillespie had on his coat, and continued to run, the deputy in close pursuit; when they had run about twenty steps, both fell to the ground, at which interval the pistol of Gillispie was accidentally discharged, taking effect in Crawford's right leg, just above the knee, breaking the bone. After realizing that further efforts were useless, the culprit surrendered to the two deputies, Grant having by this time come around the house to the aid of Gillespie in effecting the capture.

Sheriff Harris and Dr. Gragg were immediately summoned, and soon arrived at the scene of the accident and arrest. The man's wound was dressed, and he was brought to Clanton and placed in jail.

A message was dispatched by wire to the Georgia authorities, by the Sheriff, stating that Crawford was in jail, and return instructions were received, asking that he be held till an officer could reach Clanton from Georgia, to receive the prisoner into custody, and return him to answer for his former offense in that state.

CLANTON BAPTIST CHURCH

The Pastor and members of the Clanton Baptist Church extend to the public, a cordial invitation to come and worship with them in their services every Sunday morning at eleven o'clock, and every Sunday night at seven-thirty.

Next Sunday Rev. Fancher's continuation of the series of of sermons on the decrease in church attendance will be a text entitled, "When a man turns a deaf ear to God."

A summary report of the year which Rev. Fancher has been serving the church will be rendered on next Sunday.

Sunday school every Sunday at ten o'clock. Come and help in the work.

THE UNION-BANNER

Published Every Thursday at Clanton, Chilton County, Alabama.
UNION PUBLISHING CO.
W. M. WYATT, Editor.

Subscription price, in advance, per year, $1.00.

Entered April 15, 1903, at Clanton, Ala., as second-class matter, under act of congress of March 3, 1879.

PEOPLES TELEPHONE 96.

We do not dare brag on the few pretty days we have had this week; if we did the weather man might change his mind suddenly, just as we had begun to thank him for being nice to us.

Next Monday is the last day on which you will be able to pay your poll tax for this year. If you have not already done so, you had better get busy. You are sure to want to vote on something or other this year. It may not be any more than a stock law election; but you want your ballot.

Some seem to think our new deputy Sheriff has made a startling record; he was sworn in to duty on Monday, and on the following Saturday he shot a man. But that is not as well as one deputy in the state. He was sworn in at one o'clock on the same Monday, and he killed him a man before night. And the killing was not accidental, either, as was the shooting of Jim Crawford by Deputy Gillespie.

The Moody Bible Institute of Chicago has the largest enrollment of students this winter in its history.

600 are in residence, over 300 are in the evening classes, and 2,000 in the correspondence department.

Awaiting a new administration building, for which they are now seeking funds, seven dwelling houses in the neighborhood have been rented in whole or in part to accommodate the students and care for the necessities of the work.

It makes some of our local political opponents snarl at us and fume in a vigorous fashion when they hear us give it as our opinion that all this hard times and business depression is not caused by the war. We would like to see these good Democrats gulp down Tom Watson's explanation of the matter from his Democratic view of the situation. He starts out by saying that this business depression and financial crisis which afflicts the people is the result of evil laws.

Regarding the workings of some of Woodrow Wilson's laws, Tom Watson in his Jeffersonian, has the following to say:

"As a producer of revenue, Wilson's laws have been such a failure that new taxes were laid on the people when they ought to have been laid on the net incomes of the millionaires.

"As a producer of less costly living, the Wilson laws have been such failures that a greater number of Americans are in want than ever before."

The above arraignment of Wilson's laws is nothing more than just a repetition of the writing on the wall that was revealed by the downfall of free trade under Cleveland, and pointed out to the people of America by the protectionists when Wilson was declared elected.

Every country citizen should take precaution against the move that is being made by the postoffice department to have rural mail delivery routes discontinued if they do not measure up to a required standard in the amount of mail handled. The way to do this is to take advantage of the service offered by the route, and have some paper or periodical come to your box regularly. For the expenditure of a very small amount a man can have a number of papers come to his address every week; and by so doing, he serves a two-fold purpose—that of helping to maintain his mail route, and giving his family the great advantage of plenty of reading matter of various kinds.

We clip the following from a recent issue of the Montgomery Advertiser, which is self explanatory:

Mose Killgore, of Chilton County, came to town yesterday with an armful of endorsements for position of Warden at Speigner's. He was campaign manager for Governor Henderson in Chilton County.

"You can say" said he, "that so far as the local optionists of Chilton County are concerned we are not afraid that they won't stand hitched if the prohibition measures are submitted. You can say that we are not afraid local optionists in our county will be bought. We are not as uneasy about our crowd as the Speaker and the Superintendent seem to be about theirs"

Chilton citizens who are familiar with conditions of the last primary, and with the parties concerned in the above clipping do not need an explanation as to the import of the incident related therein.

A closer co-operation between business men and farmers is one of the purposes of the great Crop Diversification Campaign in Alabama that starts on February 3rd. It is realized that many of the farmers are anxious to break away from the one-crop system of farming and to diversify their crops and have more live stock and poultry, but many of them need the help of merchants and bankers in doing this. They also need better and more reliable markets and more direct marketing facilities. The plan is, to have the business men join in helping the farmers to diversify this year and to get good markets for all they produce.

In every county visited the business men of the towns will go out with the campaign men to the country meetings. The plan is, to establish a working organization in every county, to assist the farmers in diversifying and in selling their produce and live stock. In short, this campaign is as much for the business men as the farmers. It means, building up Alabama on the solid basis of diversifyed farming and live stock raising, without which there can be no permanent agriculture.

MARRIAGE LICENSES

The following marriage licenses have been issued this week from the office of the Judge of Probate:

William T. Robinson and Miss Edna Honeycutt.

E. E. Williams and Miss Katie Joiner.

Jeff Logan and Miss Bette Foshee.

Have you paid your poll tax?

MOUNTAIN CREEK

In continuation of my article, of last week relative to "that certain bill that will be introduced to the legislature" and if passed will abolish our commissioners court, beg to advise that the writer has been informed of some of the reasons why some democrats wish that such a bill could be passed, that is, they have told the writer some reasons why that they were in such a frame of mind. But however, the writer looks at the situation from an entirely different view point.

Those democrats who favor the passage of this bill in question, state that they are very much interested in the progress and prosperity of our county. How they could be interested in the prosperity of the county, and at the same time be advocating such outrageous things as are contained in this 'bill," is far beyond the comprehension of the writer. Is it possible that anyone can have the interest of a people at heart, and then endevor to deprive them of their privilige at the polls? If this be true, we must confess, that we do not understand all we know about a thing. The following is the reason rendered by an advocate of this bill in question:

It is stated that we need intelligent men to look after the welfare of our county, and that the only feasible way to secure men of this kind, is to let the Governor appoint them, and further states that it is absolutely impossible to obtain them otherwise.

The writer agrees with the first clause of the above paragraph: yes we need men of intelligence to pilot the affairs of the county, but nevertheless, we are contented to let the people select them, and we feel inclined to prefer the selection of our officers by the people, instead of leaving it to the sole selection of them by the governor or any-other one person.

It is further stated that "just" a farmer is not capable of filling an office, and that we need men of practical business experience. Of course the governor will appoint the business kind.

To me, it seems that we have had quite a lot of the business kind recently, and we have had them to our sorrow.

From the reading of the "certain bill" it seems that the promoters of same wish to endow this board of revenue with power to issue bonds, warrants, or let them use the county funds a most any old way that they may choose.

It has been a conceeded fact for a number of years, that the majority of the people of Chilton County do not approve of bond issuing or otherwise going into debt.

I have been asking myself, the question, why is it that the democrats are so bent on issuing bonds? It has always been against good business policies, to go in debt for something that you really don't need.

Is it possible that there is a graft associated with this bonding business? Surely that could not be true.

For a number of years the affairs of Chilton County glided serenely down the stream of time and it come look the world square in the the face, and say "I owe no man." These were the results of having men in office who were not so smart, as the democrats prefer to term it.

But a few years ago, by some unnatural cause, a few officers were elected who have proven to be like the man's puppy—Just a little two smart, little to smart from our view point of the situation.

Very truly,
Chas. Cooper.

Is Your Mail Route in Danger of Being Discontinued? If so, Why?

The above is a question many times more worthy of the consideration and investigation of the the rural citizen than many have probably attributed.

And that investigation or consideration is not something far away and abstract to the farmer and other country citizen, if he only knew it.

The very question itself, together with the investigation and solution will not take him further from home in most cases than his front gate, and in no case further than his mail box.

Here's the real question: Are the patrons of your R. F. D. Route giving same sufficient patronage to warrant the government in continuing to pay the carrier for his services? For the answer you might consult the carrier himself, or your postmaster; they probably have statistics bearing on the direct question.

But a better plan is this: Let each patron of a rural mail route first be sure he is giving the route a full measure of individual service; give your carrier something to do for you every day; he does not mind it. That is what he comes to your home for, and his job and your mail delivery service are dependent on how much you let him do for you.

The rural mail delivery service is educational. It is not a money-making scheme, but fostered by Uncle Sam for the education and enlightenment of the country districts.

Your carrier should never pass your gate without leaving some newspaper, book or periodical of value to the home life of your family.

If this were true, besides the great service the community would be deriving, the danger of having the route discontinued would be entirely eliminated.

So you see that the saving of the rural mail route, with its myriads of supplementary advantages to home and community life, is directly in the hands of the individual patron.

If you want the carrier to continue to serve you, give him something to do; otherwise he will be discontinued.

The R. F. D. News of Washington, D. C., has the followiug to say on the subject of discontinuing mail routes:

"The Postoffice Department is making a very careful investigation with the view of ascertaining just what routes will justify continuauce, and what routes will probably be abandoned.

"Inspectors recent reports indicate that quite a number of routes are not carrying enough mail to justify the expense of a carrier, and the policy of the Postoffice Department is to discontinue such routes that do not handle a sufficient volume of mail to indicate the inteaest of the people living along them.

"The loss of a rural route to a commvnity is a distinct step backward.

"It is simply the severance of one more link with the outside world; with all that mrans of influences for development, for education, and for recreation.

"For the carrier, it means of course the outright loss of his job.

"But for the community it means acknowledging tacitly to adjoining communities, that it does not properly appreciate the facilities for advancement comprised in a rural route.

"That is a confession no community is willing to make, for its own sake or that of its neighbors.

"The carrier, of course, can do much to stimulate interest in the service, and in many cases the efforts of these faithful men have been the means of saving routes threatened with extinction.

"But the carrier cannot do it all. The matter is one of cooperation, in which the patron must work with him, must get busy with his sluggard neighbor as to tho advantages of the route, as to the disadvantages of being placarded as indifferent to the serving of mail at daily intervals with the outside world.

"The danger is a real one. It must be met quickly. The department is reported to be instituting a rigid investigation of rontes, and there is danger that there may ensue a weeding-out process."

ANNUAL REPORT OF MRS. MARSHALL, CO. NURSE

Resume of Investigations Made Regarding Health Conditions Among School Children.

At the annual meeting of the Chilton County Health Committee held in Clanton, Jan. 9th, it was decided to publish the following report of work done by the County Nurse from April 1, 1914, to Jan. 1, 1915, for the purpose of giving to the general public an idea of conditions existing in the public schools of our county.

During that time I have examined 1250 school children who show the following percentages of defects:

Defective vision 14.3 per cent.
Conjunctivitis 25.1 per cent.
Defective hearing 3.6 per cent.
Adenoids 29.4 per cent.
Enlarged tonsils 28.3 per cent.
Malnutrition 26.7 per cent.
Hookworm 33.3 per cent.
Pupils showing no defects 24.8 per cent.
Pupils showing one defect 21.2 per cent.
Pupils showing two defects 28.7 per cent.
Pupils showing three defects 16.6 per cent.
Pupils showing four defects 5.8 per cent.
Pupils showing five defects 1.1 per cent.

No accurate record of defective teeth has been kept, although the attention of the children has always been drawn to this condition. At least 50 per cent of the children are in need of dental attention and this would greatly reduce the above percentage of children showing no defects. The above figures are all very conservative owing to the fact that a nurse does not diagnose so closely as a physician.

There is no method of determining the exact number of children who have been placed under the care of a physician or specialist, following my advice to the parents, but judging from the reports of doctors and parents, at least five per cent of the children examined have taken treatment. We can only urge that a large number of the parents awake to their responsibility in this vital matter, as the above named disorders when corrected in childhood, will save years of suffering in the future.

In addition to the school work, I have made 183 visits to patients, 190 visits to parents in the interest of school children; have given 96 lectures on hygiene, and organized 14 active Improvement Associations.

In this connection I would like once more to urge each community, especially the small towns, to commence work at once for the prevention of a typhoid fever outbreak next summer. Now is the time to build sanitary closets to prevent soil pollution, to have the wells walled up in a way that surface water cannot enter, and to screen the doors and windows of our homes.

Helen H. Marshall,
County Nurse.

Deputy Sheriff Curry, from Douglas, Ga., came to Clanton Tuesday night and arrested a Mr. Shirely, who has been under bond for assault committed in that city. Mr. Shirely has been tried for the offense, and placed under bond for appeal; the rearrest was occasioned by his bondsmen giving him up to the authorities.

Courts & Officers

CIRCUIT COURT

Spring Term—Second Monday in May.
Fall Merm—Fourth Monday in November.
Judge—Hon. W. W. Pearson, Montgomery.
Solicitor—Hon. F. Loyd Tate, Wetumpka.
Clerk—M. D. Foshee, Clanton, Ala.

CHANCERY COURT

Spring Term—Second Monday in March.
Fall Term—Second Monday in September.
Chancellor—Hon. W. W. Whiteside, Anniston.
Register—H. M. Simpson.

COUNTY COURT

First Monday in each Month.

COMMISSIONERS COURM

Second Monday in February; first Monday in April; first Monday in June; second Monday in August; first Monday in November.

COUNTY OFFICERS

Judge of Probate—E. B. Deason.
Treasurer—J. Wiley Littlejohn.
Sheriff—H. A. Harris.
Solicitor—Victor J. Heard.
Tax Assessor—J. N. Dennis.
Tax Collector—J. D. Collins.
Supt. of Education—Prof. W. T. Bean.
Game Warden—J. P. Morrow.
County Surveyors—R. F. Sims, C. A. Pickett, Montgomery; M. D. McQueen, Jones, Ala.; G. B. Reed, Plantersville, Alabama.
Representative—W. E. Thomas, Jemison.
State Senator—W. W. Wallace, Columbiana.
County Commissioners—
First District, S. E. Waldrup, Jemison.
Second District, R. J. Williams, Thorsby.
Third District, W. T. Herrod, Plantersville.
Fourth District, Moses Robinson, Verbena.

Professional Cards

MIDDLETON & REYNOLDS
Attorneys at Law,
Office, Hayes Bldg.,
Clanton, Ala.

VICTOR J. HEARD
Attorney & Counselor
Office over Upchurch's Store
Clanton, Ala.

SMITH & GERALD
Attorneys
Office in Smith Building
Clanton, Ala.

CURRY & WALKER
Attorneys-at-Law
Office in Upchurch Bldg.
Clanton, Ala.

DR. J. P. CRUMPTON, Dentist
Office, Wilson Bldg.,
Clanton, Ala.

GOWAN & GOWAN
Dentists
Offices in Gowan Building
Clanton, Ala.

V. J. GRAGG, M. D.
Diseases of Women and Children given Special Attention. Office Smith Bldg.
Clanton, Ala.

DR. P. I. HOPKINS
Physician and Surgeon.
Special attention to diseases of the Eye, Ear, Nose and Throat.
Clanton, Ala.

DR. T. J. MARCUS
Physician and Surgeon
Office in Wilson Building
Clanton, Ala.

Drs. N. S., ARTHUR AND SAM JOHNSON.
Practicing Physicians
Office over Kemp Bros. Store
Clanton, Ala.

CLANTON ITEMS

D. Monroe of Birmingham in Clanton Monday on business.

Miss Fannie Daniel left on Wednesday to visit her mother Jones.

Calloway went to Birmingham Wednesday.

D. C. Alred spent Tuesday in Birmingham on business.

Curtis of Detroit was in Clanton this week.

Wesley Adams, who is serving page in the Senate, was at home Sunday and Monday. Wes says he is proud of his position with Alabama's law making body.

Mr. J. N. Dennis left Monday afternoon for Selma, where he went to attend the annual meeting of the Alabama Live Stock Association. Mr. Dennis is an enthusiast along these lines, and has on his farm some splendid specimens of what his interest in live stock and agriculture have enabled him to produce.

Miss Minnie Muse is visiting relatives in Texas; she will return by the millinary market and purchase her spring stock.

John Patton of Jemison was here Monday on business.

G. H. Gerald of Maplesville was a visitor to Clanton Monday.

Miss Genie Thomas spent the week end with Miss Bertha Smith.

The Union service of the Baptist and Methodist churches Sunday night at the Methodist church to welcom the new Pastor, Mr. Chalker, to our town was very interesting and expressive of much renewed interest in the work of the churches in Clanton.

Rev. W. J. Armstrong returned Friday from Troy, where he had been for two days attending the quarterly conference of the Independent Order of Odd Fellows. He represented Clanton Lodge No. 104.

Rev. Greely Williams of Howard College spent Sunday last with relatives and friends in Clanton.

Mr. J. A. Skaggs of Jemison was a caller at our office Monday.

Ed Driver went to Birmingham Tuesday on business.

Judson Strock of Verbena was a Clanton Tuesday.

T. G. Robinson, a prominent citizen of Route 8, was a pleasant caller at our office Tuesday.

C. D. Dailey has sold out his barber shop to J. D. Wesson, and one to Blocton to engage in business.

Mrs. Daniels has removed to her former home at Jones, Ala.

Calvin Driver of Birmingham was a visitor to Clanton on Tuesday.

Some drug s
specialty of f
we do.

We believe th
for a druggis
last duty.

Of course we
first-class dru
scription wor

Upchur
"The F

Courts & Officers

CIRCUIT COURT

Spring Term—Second Monday in May.
Fall Merm—Fourth Monday in November.
Judge—Hon. W. W. Pearson, Montgomery.
Solicitor—Hon. F. Loyd Tate, Wetumpka.
Clerk—M. D. Foshee, Clanton, Ala.

CHANCERY COURT

Spring Term—Second Monday in March.
Fall Term—Second Monday in September.
Chancellor—Hon. W. W. Whiteside, Anniston.
Register—H. M. Simpson.

COUNTY COURT

First Monday in each Month.

COMMISSIONERS COURM

Second Monday in February; first Monday in April; first Monday in Jnne; second Monday in August; first Monday in November.

COUNTY OFFICERS

Judge of Probate—E. B. Deason.
Treasurer—J. Wiley Littlejohn.
Sheriff—H. A. Harris.
Solicitor—Victor J. Heard.
Tax Assessor—J. N. Dennis.
Tax Collector—J. D. Collins.
Supt. of Education—Prof. W. T. Bean.
Game Warden—J. P. Morrow.
County Surveyors—R. F. Sims, C. A. Pickett, Montgomery; M. D. McQueen, Jones, Ala.; G. B. Reed, Plantersville, Alabama.
Representative—W. E. Thomas, Jemison.
State Senator—W. W. Wallace, Columbiana.
County Commissioners—
First District, S. E. Waldrup, Jemison.
Second District, R. J. Williams, Thorsby.
Third District, W. T. Herrod, Plantersville.
Fourth District, Moses Robinson, Verbena.

Professional Card

MIDDLETON & REYNOLDS
Attorneys at Law,
Office, Hayes Bldg.,
Clanton, Ala.

VICTOR J. HEARD
Attorney & Counselor
Office over Upchurch's S te
Clanton, Ala.

SMITH & GERALD
Attorneys
Office in Smith Building
Clanton, Ala.

CURRY & WALKER
Attorneys-at-Law
Office in Upchurch Bldg.
Clanton, Ala.

DR. J. P. CRUMPTON, Dentist
Office, Wilson Bldg.,
Clanton, Ala.

GOWAN & GOWAN
Dentists
Offices in Gowan Building
Clanton, Ala.

V. J. GRAGG, M. D.
Diseases of Women and Children given Special Attention. Office Smith Bldg.
Clanton, Ala.

DR. P. I. HOPKINS
Physician and Surgeon.
Special attention to diseases of the Eye, Ear, Nose and Throat.
Clanton, Ala.

DR. T. J. MARCUS
Physician and Surgeon
Office in Wilson Building
Clanton, Ala.

Drs. N. S., ARTHUR AND SAM JOHNSON.
Practicing Physicians
Office over Kemp Bros. Store
Clanton, Ala.

CLANTON ITEMS

D. Monroe of Birmingham in Clanton Monday on bus-s.

iss Fannie Daniel lett on nesday to visit her mother ones.

e Calloway went to Birming- Wednesday.

. C. Alred spent Tuesday in ningham on business.

. Curtis of Detroit was in ton this week.

esley Adams, who is serving page in the Senate, was at e Sunday and Monday, Wes- says he is proud of his posi- with Alabama's law making y.

Mr. J. N. Dennis left Monday ernoon for Selma, where he s to attend the annual meet- of the Alabama Live Stock sociation. Mr. Dennis is an husiast along these lines, and on his farm some splendid cimens of what his interest ive stock and agriculture have bled him to produce.

Miss Minnie Muse is visiting atives in Texas: she will re- n by the millinary market purchase her spring stock.

ohn Patton of Jemison was e Monday on business.

G. H. Gerald of Maplesville s a visitor to Clanton Monday.

Miss Genie Thomas spent the ek end with Miss Bertha Smith.

The Union service of the Bap- and Methodist churches Sun- night at the Methodist rch to welcom the new Pas- v. Chalker, to our town was y interesting and expressive much renewed interest in the rk of the churches in Clanton.

Rev. W. J. Armstrong returned iday from Troy, where he been for two days attending quarterly conference of the dependent Order of Odd Fel- s. He represented Clanton dge No. 104.

Rev. Greely Williams of How- d College spent Sunday last h relatives and friends in nton.

Mr. J. A. Skaggs of Jemison s a caller at our office Monday.

Ed Driver went to Birming- m Tuesday on business.

Judson Strock of Verbena was Clanton Tuesday.

T. G. Robinson, a prominent izen of Route 8, was a pleassnt ller at our office Tuesday.

C. D. Dailey has sold out his rber shop to J. D. Wesson, and ne to Blocton to engage in bus- ess.

Mrs. Daniels has removed to r former home at Jones, Ala.

Calvin Driver of Birmingham s a visitor to Clanton on Tues- y.

MRS. WHITE ENTERTAINS PARTY AT "42"

Invited Number of Her Friends For Birthday Occasion.

Last Monday afternoon Mrs. M. L. White entertained a party of her friends at a delightful birthday celebration. The reception hall and parlor of her beautiful home were thrown together for the accommodation of the guests in the pursuit of the the game "Forty-two," which comprised the order of the event.

A profuse display of carnation and ferns made up the decorations of the parlor, giving a very pleasing and beautiful offset to the already handsome arrangement. A refreshment course consisting of cake and charlotte russe was served the guests.

Mrs. J. E. Gowan and Mrs. Eric Hart tied for the prize; but onthe cut the trophy fell to Mrs. Gowan.

The personnell of the guests of the afternoon was as follows: Mesdames P. T. Hinkle, H. T. Pipes, E. Hopkins, N.W. Askins Eric Hart, Guy Higgins, J. Q. Wade, C. W. Cox, R. E. Luckie, Sam Johnson, H. M. Simpson, J. E. Gowan, Arthur Johnson, Ross Mullins, Martin Nix, and Miss Mabel Thomas.

The lovely and admirable hostess received many useful and and handsome gifts.

Mrs. G. B. Wimberly of Reform is visting her parents, Dr. and Mrs. E. A. Matthews here this week.

Mrs. W. B. Rubenstein of Andalusia was visiting friends in Clanton a few days this weeg.

Mrs. W. H. Phillips of Birmingham is visiting relatives in Clanton.

G. A. Howard, a poiiceman of Crawford, Ga., reached Clanton Tuesday night to receive Jim Crawford, who was arrested near hear Saturday by Deputy Gillespie. He will return the prisoner to Georgia to answer to charges of several misdemeanors against the laws of that state.

Marion Aldridge of Birmingham was a visitor to relatives in Clanton last week.

Sam Bonfield, of San Antonio, Texas, who has been visiting his sister, Mrs. H. Kanjutzky, returned to his home Wednesday.

Howard Foshee went to Thorsby Wednesday with thhe County High School basket ball team to play one of the Thorsby Schools.

Frost Proof Cabbage Plants, any quantity at Alred's Drug Store.

Some drug stores don't make a specialty of filling prescriptions—we do.

We believe that is the main reason for a druggist, and his first and last duty.

Of course we handle everything a first-class drug store sells. but prescription work has first call.

Upchurch Drug Co.
"The Rexall Store."

ROOK PARTY GIVEN BY MISS RUBY GORE.

On Tuesday night Miss Ruby Gore entertained a number of her friends at a delightful rook party at her home in east town.

Lively games were played until all were thoroughly amused, when a delicious salad course was served by Miss Jewel Gore, the little sister of the hostess.

The guests of the evening were Misses Lake Jones, Bertha Littleton, Kate Goodgame, Effie Burnett, Bertha and Ruth Smith, Messrs. Joe Calloway, Mitchell Foshee, W. M. Wyatt, H. J. Gilbert, K. M. Vinson.

F. J. Rogers of Route 8 was in Clanton Monday on business.

Curtis Moore of Cooper was in Clanton Wednesday.

Frank Calloway of Verbena Route 2 was here Wednesday.

W. M. Adams went to Montgomery Tuesday.

Miss Hattie Jones of Thorsby was a visitor to Clanton Wednesday.

Frank Reynolds of Jemison was in Clanton Wednesday.

Miss Vivian Slaton has returned home after a pleasant visit to relatives in Birmingham.

R. W. Taylor and wife of Anniston visited relatives here for the past week.

Mr. Bruce with the Standard Oil Co., of Birmingham. was in Clanton Tuesday on business.

Mrs. Dr. Smith of Thorsby visited Mrs. J. Q. Wade recently.

Mr. Taylor of the Star Piano Co., of Birmingham is in Clanton on business for his house.

Frost Proof Cabbage Plants, any quantity at Alred's Drug S ore.

French Remedy Aids Stomach Sufferers

France has been called the nation without stomach troubles. The French have for generations used a simple mixture of vegetable oils that relieve stomach and intestinal ailments and keep the bowels free from foul, poisonous matter. The stomach is left to perform its functions normally. Indigestion and gastritis vanish.

Mr. Geo. H. Mayr, a leading druggist of Chicago, cured himself with this remedy in a short time. The demand is so great that he imports these oils from France and compounds them under the name of Mayr's Wonderful Remedy. People everywhere write and testify to the marvelous relief they have received using this remedy—one dose will rid the body of poisonous accretions that have accumulated for years and convince the most chronic sufferer from stomach, liver or intestinal troubles.

Mayr's Wonderful Remedy is sold by leading druggists everywhere with the positive understanding that your money will be refunded without question or quibble if ONE bottle fails to give you absolute satisfactio:

MR. W. E. THOMAS IN THE ALA. LEGISLATURE.

Mr. W. E. Thomas of Jemison, Chilton's Representative in the Legislature, was in Clanton Monday. He spoke with much interest in the doings at the capitol; although he is the only Bull Moose in the House, he is still more proud of the distinction than ever. Mr. Thomas is a member of four committees of the house, viz; The committee on Privilege and Elections, Pure Food and Drugs, Labor and Immigration, and Public Buildings and Institutions. Mr. Thomas has stood true to his former position by casting his vote with the prohibition element all along in their fight against liquor.

LOCAL DRUGGIST MAKES MANY FRIENDS

The Upchurch Drug Company reports they are making many friends through the QUICK benefit which Clanton people receive from the simple mixture of buckthorn bark, glycerine, etc., known as Adler-i-ka. This remedy became famous by curing appendicitis and it is the most thorough bowel cleanser known, acting on BOTH the lower aud upper bowel. JUST ONE DOSE of Adler-i-ka relieves constspation and gas on the stomach almost IMMEDIATELY.

NEWS OF THORSBY

Thorsby Institute Defeats Wetumpka. Thorsby Institute Adds to Faculty.

The Basket Ball Team of the Fifth District Agricultural School located at Wetumpka suffered their first defat of the season at the hands of the Thorsby Institute team at Thorsby on Friday, Jan. 22nd. At the end of the first half the score stood 4 to 0 in favor of Thorsby, but the Wetumpka team rallied during the second half, and the final score was Thorsby 10, Wetumpka 9.

Because of the increase in enrollment since the Christmas vacation, and to provide for some special review classes for those who are to take the teacher's examination, the trustees of Thorsby Institute made arrangements for the services of an additional teacher for the balance of this year.

Miss Lydia Colby, the new teacher, is a graduate of the Illinois State Normal School at Normal, Ill., and was for several years an instructor in the State Normal School at DeKalb, Ill. She comes to Thorsby with very high recommendations, both as a teacher and as a woman of strong Christian character, and her coming will be a valuable addition to the already strong faculty of the school.

The Second Semester opens Monday, Feb. 1. Any teacher wishing to take up review work after their schools close this spring are invited to correspond with Principal S H. Herbert, Thorsby, Ala.

Miss Roberts, of Washington, D. C., Supervisor of the Red Cross Town and County Nursing Services, was in Thorsby recently. She spoke briefly of her work before Dr. Jenkins began his lecture Thursday night and addressed the young women of Thorsby Institute on "Nursing as a Life Work," Friday afternoon.

Prof. J. M. Crowell, of the 5th District Agriculture School at Wetumpka, accompanied the Basket Ball Team from his school on their recent trip to Thorsby, and addressed the young men of the Institute last Friday afternoon.

The Helen Keller Literary Society had an interesting meeting last Friday night. The Society was completely reorganized and the following officers elected for the balance of this school year: President, D. L. McKay; Vice President, H. L. Maddox; Secretary, Pearl Bryan; Treasurer, Edgar Williamson; Custodian, Oscar Swanland. The Society voted to join the High School Debating League of Alabama, which is now being organized. Membership in this League is limited to the fully accredited High Schools of the State.

On Monday the Stars elected Einar Anderson as Captain for the Second Semester, and the Crescents elected H. L. Maddox as their Captain.

The lecture on "Some Unsolved Mysteries of America," given by Rev. Frank E. Jenkins, D. D., of Piedmont College, last Thursday night at Thorsby Institute was very much enjoyed by all who were fortunate enough to be present. The glimpse into civilization long since vanished from this continent made one realize that other ages besides our own have been able to do wonderful things. Music for the evening was furnished by the Institute Quartettes.

John F. Brannon died while plowing in Butler county.

Electric lights will be placed in the Shelby county court hous.

Pay your Poll tax NOW.

TAX NOTICE

All parties who have not made their 1915 assessments will save the addition of TEN PER CENT PENALTY by assessing before February the 1st, 1915. The tax office will be open each day of January for your convenience.

J. N. DENNIS,
Tax Assessor.

WEDDING OF INTEREST TO PEOPLE OF JEMISON

Mr. Miller Walton of Birmingham Married Miss Genie Thomas Tuesday.

Mr. Miller Walton of Birmingham, and Miss Genie Thomas of Jemison were married Tuesday, news of the engagement being held in secret till after the ceremony had been pronounced by the authority that made them husband and wife.

Mr. Walton lived in Birmingham, and Miss Thomas was a popular young lady of Jemison.

She also has a number of friends in Clanton, having visited Miss Bertha Smith a number of times.

There is much interest attached to the affair, owing to the bit of romance attached to its transaction.

The bride and groom are in Meridian, Miss., for a visit with relatives, after which they leave for New York.

Deafness Cannot Be Cured

by local applications, as they cannot reach the diseased portion of the ear. There is only one way to cure deafness, and that is by constitutional remedies. Deafness is caused by an inflamed condition of the mucous lining of the Eustachian Tube. When this tube is inflamed you have a rumbling sound or imperfect hearing, and when it is entirely closed, Deafness is the result, and unless the inflammation can be taken out and this tube restored to its normal condition, hearing will be destroyed forever; nine cases out of ten are caused by Catarrh, which is nothing but an inflamed condition of the mucous surfaces.

We will give One Hundred Dollars for any case of Deafness (caused by catarrh) that cannot be cured by Hall's Catarrh Cure. Send for circulars, free.

F. J. CHENEY & CO., Toledo, Ohio.
Sold by Druggists, 75c.
Take Hall's Family Pills for constipation.

C. C. H. S. PLAYS UNITY-CHILTON HIGH SCHOOL

Basket Ball Games at Thorsby on Wednesday Afternoon.

The Basket Ball Team of the Chilton County High School went to Thorsby on Wednesday to play the team of the Baptist High School.

Two games were played, the first resulting in a score of 28 to 2 in favor of the Baptist High School; the second was a score of 11 to 8 in favor of the same team.

The rather poor success of the County High School boys in these games is accounted for by the fact that their team has been organized only a few days, and thie is the first game they have ever engagad in, other than a little practice at school.

The members of the team are Ray Foshee, Clyde Wi liams, Willie Edwards, Watson Jones, Johnnie Burnett, Mitchell Foshee Captain, Frank Palmer Manager.

Only Education of Value.

Reading and writing are in no sense education, unless they contribute to this end by making us feel kindly towards all creatures.—Ruskin.

Dr. Miles' Anti-Pain Pills for all pain.

No Chance.

He who blows his own horn never leads the band, being a soloist.—Deseret News.

Don't wait for ... away.
Use Dr. Miles' Anti-Pain Pills.

To the Public:

I wish to announce that I have opened up a boarding house in Clanton just above Uncle Patty Smith's, and can furnish meals any day.

When in town call around about 12 o'clock, and let me feed you. The best eating for the price, and the most of it.

Third door north of Court House on Sixth Street.

J. W. Huckabee
Clanton, Ala.

Cotton Seed For Planting

The Union Big Boll variety of Cotton Seed for planting, from H. G. Hastings. Grew 5 bales last year on 5 acres. Seed may be obtained at $1.00 per bushel from Clanton Mercantile Co., at Clanton, Ala., or J. R. White, grower, Clanton, Ala., Route 8.

DESTROYING WEEVILS IN CORN

By W. E. Hinds, Entomoligist Alabama Experiment Station.

Prepared by Extension Service, Auburn, Ala.

There are several kinds of insects that injure stored corn. All of these start their work in the field as the corn matures and continue to work in the cribs to which practically all of them are carried by the present practice of storing corn with the husk on.

When present in abundance these insects may cause a loss of half or two-thirds of the feeding value of the corn. No farmer can afford to lose 50 to 75 cents per bushel on his corn when he can easily prevent it at a cost of not more than 1 cent per bushel.

The best treatment is to fumigate in the crib with carbon disulphid (commonly known as "high life.") This can be poured directly on the corn without injuring it for feed or for seed. Even in tight rooms at least 10 lbs. should be used per 1,000 cu. ft., and in ordinary cribs from 20 to 25 lbs. will be needed for the same space. Use it on warm days only and do not allow fire near until the odor has disappeared. Get Alabama Experiment Station Bulletin No. 176 for full details.

PREVENTION OF SMUT IN OATS

By H. B. Tisdale, Assistant in Agriculture Alabama Experiment Station.

Prepared by Extension Service, Auburn, Ala.

The following method is the simplest one for preventing smut in oats. Pour the grain on a clean floor or canvas and sprinkle with a solution of formaldehyde at the rate of one ounce of a 40 per cent. solution to three gallons of water. Stir the grain and sprinkle until it is wet throughout. Then cover it well with clean sacks or canvas, and leave it for three to ten hours; after which the grain should be dried as quickly as possible.

Do not let the treated grain come in contact with material that might contain smut spores. The floor and the sacks should be treated with a stronger solution, about one ounce to one gallon of water.

Most druggists sell formaldehyde in solution of about 40 per cent strength (often called formalin) at 45 cents to one dollar per pound.

TO THE MEMORY OF MRS. EMMA DOWNING

The good lady, whose life is the subject of this little sketch, was called from this world on the 14th of January, 1915. In her demise those who lived within the love of her heavenly spirit, realize the loss of one of the best and most Godly characters. She leaves a host of friends, besides four children to mourn for. The remains were laid to rest in the Mountain Springs cemetary, funeral services were conducted by Rev. F. A. Ellison.

Frost Proof Cabbage Plants, any quantity at Alred's Drug Store.

Mothers Tell of Mother's Friend

Experience is or should be our best teacher. Women who have obeyed the highest and noblest of all sacrifices, the struggle for the life of others, should have a better idea of helpful influence than those who theorize from observation.

At any rate when a prospective grandmother urges her daughter to do as she did—to use "Mother's Friend," there is reason to believe it the right advice.

"Mother's Friend" is an external application for expectant mothers. Its purpose is to furnish pliancy to the muscles, to take away the strain on the cords and ligaments, to relieve the tension of nerves and tendons so apt to provoke or aggravate nausea, morning sickness, twitchings of the limbs and so on.

Although, in the nature of things, a woman would use "Mother's Friend" but but rarely, yet so effective has it been found that this splendid remedy is on sale in most drug stores throughout the United States. It has been prepared by Bradfield Regulator Co., 406 Lamar Bldg., Atlanta, Ga., and advertised by us for over forty years. This is a fine record for such a special remedy and the grateful letters received to-day are just as appreciative as were those of years ago notwithstanding that methods are supposed to have greatly advanced. Ask at the drug store for a bottle of "Mother's Friend." It is worth while.

JOHN W. THOMAS DEAD

On January the 16th, after a few days illness, Mr. John W. Thomas passed away. He had resided for more than forty years in the Pleasant Grove neighborhood, a few miles south west of Jemison; there surrounded by friends and relatives he breathed his last, and was laid to rest in the Pleasant Grove cemetery. Rev Honeycutt conducted the funeral srvices in the presence of a large assembly. The minister paid a nice tribute to his memory. His life was quiet, peaceful and upright. He was baptized in 1886, by Rev. A. E. Burns.

But death mars our plans and blasts our hopes. Still we can look through the dark pall and read through the silver lining the joyous truth that by and by there will be no more death; that jubilant note is now ringing through the earth, and people joy over its approaching fullfillment.

The poet speaks of our bodies rotting in some lonesome place, forgotten by the living; but the rosy dawn of day, the bright day, draws nearer, and the dead will come back. Weep not, they are sleeping, resting; they will awake on the glad tomorrow. Earth's dark night is passing. "The morning cometh." For those who sleep, and those who weep, above the portals narrow, the mansions rise beyon the skies—We are going home tomorrow.

NOTICE TO NON-RESIDENT

Whereas by virtue of an attchment issued out of the Circuit Court of Chilton County, Alabama, 15th Circuit, Wherein T. H. Joy and J. M. Marriott, partners doing business as the Joy-Marriott Company, are plaintiffs and J. C. Taylor is defendant for the sum of $3,000,00, the same being executed by B. L. Jones Sheriff of Chilton County, Alabama, by levying upon the following described property, to-wit:—

Commencing at a point South of 1st Avenue and West of Seventh Street in the town of Clanton, Ala. Running South for a distance of Sixty Feet to the property of E. M. Pinckard, thence in an easterly direction and along fence a distance of ninety five feet thence in a Northwerly direction for a distance of Sixty Feet, thence in a Westerly direction and along the south line of first avenue for a distance of Ninety five feet to the point of beginning being the same property acquired by J. C. Taylor from Mrs. Gowan.

Now therefore, the defendant J. C. Taylor, who is a non-resident of the State of Alabama, is hereby notified to be and appear before this Court at the place of holding same at next term of this Court, at Clanton, Alabama, and in the time required by law and show cause, if any, why judgement should not be rendered against him, otherwise same will go by default as provided by law after perfection of this service, the same to be published in Union-Banner, a newspaper published in Chilton County, Alabama, for three consecutive weeks beginning on the 21st day of January, 1915, and ending on the 4th day of February, 1915.

A copy of this notice shall be mailed to the defendant at his last known place of residence.

M. D. Foshee,
Clerk of Circuit Court of Chilton County, Alabama, 15th Circuit.
W. W. Pearson, Judge

Insisted on a Revision.

"What do you think, Madga—shall I deliver my address on 'The Ideal Wife' just as I've written it?" "Certainly not. You must rewrite it. I can't see that it fits me at all."—Meggendorfer Blatter.

Convict Was Looking for Himself.

A convict who escaped from jail at Lydenburg, South Africa, was captured on a farm where he was masquerading as a policeman in search of him self.

Florist's Bright Ideas.

"The young lady has many admirers. I wish to send her some flowers that will cause her to keep me in mind while she's away." "Well, there's rosemary," said the dealer reflectively. "That's for remembrance. Or you might send some forget-me-nots."—Louisville Courier Journal.

Kidd's Vanished Treasures.

People are still searching for Captain Kidd's buried treasure. This looks like a waste of time, as the captain, having money to burn, probably cremated it.

A PLAN FOR ORGANIZING A COMMUNITY FOR CO-OPERATIVE MARKETING

By J. F. Duggar, Director Alabama Experiment Station and Extension Service.

Prepared by Extension Service, Auburn, Ala.

The best plan for marketing farm products grown as substitutes for cotton is by the formation of marketing clubs at the shipping points. The following first steps are suggested:

(1) Let any three interested persons post notices calling a meeting of all interested in the formation of a marketing club or other organization for neighborhood improvement, naming a definite place and hour for the meeting.

(2) Appoint or elect temporary committees (to report at the next meeting) on (1) organization; (2) crops, livestock or other products that the community should offer for sale; (3) market demands, probable prices, and freight rates on a few of the principal products; (4) co-operation with other local organizations; and (5) social and general welfare of the community.

After organization the main objects to be attained should be:

(1) Deciding on a standard variety or type of any product to be grown, if practicable, by all members.

(2) Such programs as will impress every member with the profit in offering for market only products of high quality, uniformity, and put up in the form desired by the market.

(3) The selection of a salesman authorized to sell all such produce as may be agreed on, and at an agreed commission.

(4) Deciding whether the organization shall incur the expense of incorporating.

(5) Arranging in advance for the equipment needed to put the produce in marketable shape—for example, threshing machines, combined corn huskers and shellers, fanning machines for recleaning grains, hay presses, sacks of uniform capacity, crates, etc.

Where individuals will not invest in these machines their purchase in partnership by several neighbors or by a stock company should be considered.

A suggestive form of constitution for a union of all neighborhood organizations may be had free by addressing Extension Service, Auburn, Ala. Parts of the same constitution may be used by the marketing club.

FOR SALE—Two good mules 12 years old weight 800 and 1000 lbs. Will sell real cheap for cash. For further information write or see E. E. Marler
7-4t Jemison, Ala.

STRARED

One red heifer two years old, mark swallow fork and underbit in right, and swallow fork in left ear. For further information call on or write T. G. Robinson Clanton R 8.

FOR SALE

One Registered Jersey Cow with calf three weeks old. For further particufars apply to J. Wash Foshee, Clanton Alabama.
1-21-4t

Rheumatic Throat Is Common Trouble

Should Be Treated in Blood To Prevent Recurrence.

There are successful gargles that stop soreness in the throat, but to prevent their incessant return, the blood must be put in order. The best remedy is S. S. S., as it influences all the functions of the body to neutralize the irritants or waste products and to stimulate their excretion through the proper channels.

Rheumatic sore throat is a dangerous indication, as it means that the blood is loaded with more uric acid than the kidneys can excrete, and may thus lead to serious general disturbance.

The action of S. S. S. stimulates cellular activity. It prevents the accumulation of irritants in local spots. It enables the arteries to supply quickly the new red blood to replace worn-out tissue.

For this reason uric acid that finds the throat an easy prey to its breaking-down influence, is scattered and eliminated. In other words, S. S. S. prevents chronic conditions by enabling all the mucous linings of the body to secrete healthy mucus. Its influence is shown in a marked improvement of the bronchial tubes, whereby the huskiness of voice with thick, grayish expectorations is overcome. S. S. S., well diluted with water, means a blood bath, since it is welcome to any stomach and at once gets into the blood.

S. S. S. is free of all minerals and contains ingredients wonderfully conducive to well-balanced health.

You can get it at any drug store, but do not accept anything else. There is danger in substitutes. S. S. S. is prepared only by The Swift Specific Co., 528 Swift Bldg., Atlanta, Ga. Our Medical Dept. will give you free instruction by mail on any subject of blood disorders. Write today.

FROM BEAT 12.

Editor Union-Banner:—Will you allow me space in your valuable paper to say a few words in regard to the stock law election that is to be held in this Beat—or the partial stock law, as that is what it really is.

The people who got up this election have been denying it. They had it published in the Clanton Press, and as ther are not many of those papers that come to this Beat, there are not many people who know about it. Those who want the partial stock law are keeping it a secret, it seems.

I want to say to the voters of this Beat, that they had better be ready. Be sure to pay your poll tax, as next Saturday, the 30th of this month, is the last day upon which same can be paid.

I have always heard it said that one should think twice before he speaks; but I wish to say to you, Mr. Voter, that you had better think three times before you vote for partial stock law.

It looks to me like a few people in this Beat are trying to keep the election a secret, but Mr. Editor, if you will publish this letter, I think it will be known all right, as The Union-Banner goes all over the Beat.

The election is to be held on the 15th of February; so be ready boys and let's do our duty.

Yours truly,
JUST A VOTER.

BIDS WANTED

Notice is hereby given that at a regular meeting of the Commissioners Court of Chilton County, Alabama, held at Clanton, Alabama, on the 16th day of January, 1915, an order was made and adopted providing for the gravelling, cherting or topsoiling of the recently graded Highway leading from Clanton, south, via. Cooper and Verbena to Mountain Creek, in said County.

Said road to be gravelled, cherted or topsoiled, the work to be done by contract let to the lowest bidder under sealed bids to be deposited with the Judge of Probate on or before the 20th day of February, 1915, said bids shall set forth the number of miles in length proposed to be gravelled, cherted or topsoiled and the charge per yard for each kind.

Said bids shall be made upon plans and specifications to be provided by R. L. Kenan, County Engineer; the payment for the gravelling, cherting or topsoiling of said road to be made by the County by issuing road improvement warrants payable in 1919, 1920 and 1921.

All persons offering to bid upon said contract for the gravelling, cherting or topsoiling of said road, or any section or number of miles of the same, may depost their bids in sealed envelopes marked "Bids for County Road Work," and addressed to the Commissioners Court on or before 12 o'clock on the 20th day of February, 1915, at which time said bids will be opened and passed upon by the Court, the Court reserving the right to reject any and all bids.

Contractors bidding will be required, as evidence of good faith, to deposit with said bids a certified check for $300.00, or deposit the same with the Probate Judge on or before said bids are opened by the Court.

Dated this Jan. 19th, 1915.

E. B. DEASON,
Judge of Probate.

1-21-30d.

MORTGAGE FORECLOSURE SALE

Default having been made in the payment of a certain mortgage executed to the undersigned on the 1st day of February, 1910, by Jeff Fulford and his wife, Jane Fulford, and recorded in the probate office of Chilton, County, Alabama in Mortgage Record 113, page 23, and said default continuing, under the power of sale contained therein, the undersigned will on the 26th day of Febuary, 1915, between the legal hours of sale, sell to the highest bidder for cash, in front of the Post Office at Riderville, Alabama the following described real estate, situated in Chilton County, Alabama, to wit: The North-half of the North-east, Quarter and the South-west Quarter of the North-east Quarter of Section 26, Township 20, Range 11.

Said sale is for the purpose of paying the indebtedness secured by said mortgage, after having first paid all the expenses of fore-closure, including a reasonable attorney's fee.

T. G. Milling, Mortgagee
W. K. Campbell, Attorney.

CONSUMPTION TAKES 350 PEOPLE DAILY

Over 350 people succumb to consumption every day in the United States.

Science proves that the germs only thrive when the system is weakened from colds or sickness, overwork, confining duties or when general weakness exists.

The best physicians point out that during changing seasons the blood should be made rich and pure and active by taking Scott's Emulsion after meals. The cod liver oil in Scott's Emulsion warms the body by enriching the blood; it peculiarly strengthens the lungs and throat, while it upbuilds the resistive forces of the body to avoid colds and prevent consumption.

If you work indoors, tire easily, feel languid or nervous, Scott's Emulsion is the most strengthening food-medicine known. It is totally free from alcohol or any stupefying drug. Avoid substitutes.

14-42 Scott & Bowne, Bloomfield, N. J.

Finds Cure for Epilepsy After Years of Suffering

"My daughter was afflicted with epileptic fits for three years, the attacks coming every few weeks. We employed several doctors but they did her no good. About a year ago we heard of Dr. Miles' Nervine, and it certainly has proved a blessing to our little girl. She is now apparently cured and is enjoying the best of health. It is over a year since she has had a fit. We cannot speak too highly of Dr. Miles' Nervine."

MRS. FRANK ANDERSON,
Comfrey, Minn.

Thousands of children in the United States who are suffering from attacks of epilepsy are a burden and sorrow to their parents, who would give anything to restore health to the sufferers.

Dr. Miles' Nervine

is one of the best remedies known for this affliction. It has proven beneficial in thousands of cases and those who have used it have the greatest faith in it. It is not a "cure-all," but a reliable remedy for nervous diseases. You need not hesitate to give it a trial.

Sold by all Druggists. If the first bottle fails to benefit your money is returned. 9

MILES MEDICAL CO., Elkhart, Ind.

Dr. Miles' Anti-Pain Pills for backache

Tri-Weekly Constitution

Its Campaign for Diversified Farming and its Special 1915 Offer for Rural Household Largest Circulated Tri Weekly in the World.

Diversified farming is now the universal topic in agricultural communities of the south. The Atlanta Constitution has been a pioneer in this movement for the past quarter of a century and it is now leading in the movement which promises so much for the south in 1915.

The Tri-Weekly Constitution, with circulation exceeding 118,000—all subscriptions cash paid in advance—announces a series of articles explaining in detail every step in the growing and marketing of the numerous varieties of foodstuffs which the southern farmers are urged to raise this year. These articles are written by Professor R. J. DeLoach, an expert of national reputation, he being the director of the government experiment station in Georgia. Expert advice on this subject from authorities the country over will be given through the columns of The Tri-Weekly Constitution. This is a feature of estimable value to every farmer.

The Tri-Weekly Constitution is issued three times a week—Tuesday, Thursday and Saturday. It has become known as the "Farmer's Daily." It carries the Associated Press service, with detailed cablegrams giving every movement of the world's great war, the latest market reports up to the minute of going to press, and it presents a brilliant array of special fiction features and special departments of particular interest to the farmer, covering every feature of farming life. Its poultry department, its department for the women and children, its agricultural department and its other special features alone give The Tri-Weekly Constitution special appeal to every southern fireside.

The cost of The Tri-Weekly Constitution is but $1.00 per year, with a premium thrown in free of charge. During the month of January a special trial subscription is offered, The Tri-Weekly Constitution being sent to any address from the date of receipt of order to May 1, 1915, at a cost of only 25 cents. Remittances should be made direct to The Tri-Weekly Constitution, Atlanta, Ga.

OUR COMBINATION SUBSCRIPTION OFFERS

There are some of our subscribers who are behind with their dues for The Union-Banner, and it is very necessary that they be paid up right away; necessary for two reasons. First, we are greatly in need of the money; second, the papers must be stopped if they become a year behind. As an enducement to those who who are delinquent, we have arranged some very attractive combination offers, whereby we are able to give the very best values for their money. Following are some of the clubs we have secured:

(1) The UNION-BANNER and the Tri-Weekly Constitution, both	$1.50
(2) The UNION-BANNER and the Montgomery Daily Times, both	2.00
(3) The UNION-BANNER and the Alabama Weekly Times, both	1.00
(4) The UNION-BANNER and the Progressive Farmer, both for	1.25
(5) The UNION-BANNER and the Southern Ruralist, both for	1.00
(6) The UNION-BANNER and the Yellow Jacket, both for	1.00

We want you to look over this list, and if you are behind with your subscription, select one of the clubs, and let us hear from you. If you send remittance by mail, simply give the number of the club you want and send the proper amount—we will do the rest.

Send all orders to

The Union-Banner
Clanton, Alabama.

THE

VOL. 3 THE U

CLANTON WILL HAVE A DI NEW UP-TO-DATE THEATRE LA

Interesting Pictures Every Bo Night, With Occasional Vaudeville Attractions.

Clanton people who have thr rown weary of sitting in the in orner these dull winter nights, a nd nursing the lamentable re- lections on slow business and wi ther worries, will welcome va with glad hearts the coming of a Ho lace where they may go after ca upper, take the kids along (wife the will go without being taken) so nd forget all these many wor- thr es, to that splendid and refresh- me ng pleasure—a moving picture. ala Messrs. R. C. and B. W. Allen, wo who are at present operating the sce Dixie Theatre at Athens, Ala., ma ave been making investigations in ere, and have concluded to wh make a location in Clanton, in of addition to the one at Athens. ter

These gentlemen are enter- Th rising and experienced in the the usiness. They will probably wa ocate in one of the Wright an uildings, where they will fit up ins thoroughly modern small-town the lay-house, with opera chairs, ala nd other comforts and conven- vo ences for its patrons. loc

Besides arranging for the very the est moving picture service bu very night, furnished by two as odern machines, a stage will in e provided for occasional vau- the eville attractions, which alone fla ill add much to the worth of lat he attractiveness of the show. wi

Mr. R. C. Allen of Athens has ke een in Clanton the past few wh ays looking after details of the fu roposition, and the opening nnouncement will be made in short while.

CRAWFORD RETURNED TO CRAWFORD GEORGIA

James Crawford of Crawford, Ga., the desperate character who was accidentally shot by Deputy Gillespie, about two weeks ago, was returned Saturday morning by the Georgia officers on a requisition approved by Governor Henderson. The prisoner, with officer G. H. Howard, left for his home town last Saturday morning where he will have to face charges of a highly criminal nature.

NEGROES IN ARMS AT COLLINSVILLE

Chief Johnson Fires Upon Gathering Sunday. Trouble Anticipated

Collinsville, Ala., Feb. 1—A serious clash beteween races may occur here as a result of a demonstration made Sunday morning by an armed band of negroes who apparently were indignant over the arrest and incarceration of Parris Garrett, a negro charged aussault with intent to murder upon a white boy named Will Maddox.

The negroes, about 20 in number, gathered in front of the jail where a guard of four men was watching. The negroes were armed. Chief of Police Johnson was sent for and upon his arrival the negroes stampeded a lot of mules in a nearby livery stable and began to scatter.

Chief Johnson and several others opened fire on the negroes and one negro is believed to have been wounded.

THE UNION-BANNER

"Possunt Quia Posse Videntur."

VOL. 3 | THE UNION 11th Year | CLANTON, ALABAMA, THURSDAY, FEBRUARY 4, 1915 | THE BANNER 21st Year | NO. 42

CLANTON WILL HAVE A NEW UP-TO-DATE THEATRE

Interesting Pictures Every Night, With Occasional Vaudeville Attractions.

Clanton people who have grown weary of sitting in the corner these dull winter nights, and nursing the lamentable reflections on slow business and other worries, will welcome with glad hearts the coming of a place where they may go after supper, take the kids along (wife will go without being taken) and forget all these many worries, to that splendid and refreshing pleasure—a moving picture. Messrs. R. C. and B. W. Allen, who are at present operating the Dixie Theatre at Athens, Ala., have been making investigations here, and have concluded to make a location in Clanton, in addition to the one at Athens.

These gentlemen are enterprising and experienced in the business. They will probably locate in one of the Wright buildings, where they will fit up a thoroughly modern small-town play-house, with opera chairs, and other comforts and conveniences for its patrons.

Besides arranging for the very best moving picture service every night, furnished by two modern machines, a stage will be provided for occasional vaudeville attractions, which alone will add much to the worth of the attractiveness of the show.

Mr. R. C. Allen of Athens has been in Clanton the past few days looking after details of the proposition, and the opening announcement will be made in a short while.

CRAWFORD RETURNED TO CRAWFORD GEORGIA

James Crawford of Crawford, Ga., the desperate character who was accidentally shot by Deputy Gillespie, about two weeks ago, was returned Saturday morning to the Georgia officers on a requisition approved by Governor Henderson. The prisoner, with officer G. H. Howard, left for his home town last Saturday morning where he will have to face charges of a highly criminal nature.

NEGROES IN ARMS AT COLLINSVILLE

Chief Johnson Fires Upon Gathering Sunday. Trouble Anticipated

Collinsville, Ala., Feb. 1—A serious clash beteween races may occur here as a result of a demonstration made Sunday morning by an armed band of negroes who apparently were indignant over the arrest and incarceration of Parris Garrett, a negro charged aussault with intent to murder upon a white boy named Will Maddox.

The negroes, about 20 in number, gathered in front of the jail where a guard of four men was watching. The negroes were armed. Chief of Police Johnson was sent for and upon his arrival the negroes stampeded a lot of mules in a nearby livery stable and began to scatter.

Chief Johnson and several others opened fire on the negroes and one negro is believed injured.

DISASTROUS FIRE HERE ON LAST SATURDAY MORNING

Both of Clanton's Hotels Gutted by Hungry Flames.

On last Saturday morning at three o'clock fire was discovered in the Palmer Hotel, and within a few minutes the Davis Hotel, which was located only a few yards to the west of the Palmer House, was also ablaze, having caught from the sparks; and in the rear of the Hotel was the old episcopal church which was also soon a mass of flames. Within three hours the three buildings mentioned were consumed. The alarm caused a rush of men, women and children to the scene, and heroic efforts were made to save some of the adjoining buildings and furniture, which resulted only in the saving of a small percentage of the contents of the burning buildings. The total loss is about twenty thousand dollars. The property was owned by Mr Willie Wilson, and was partially covered by insurance. The occupants of the hotels were aroused by fire alarm whistles, and rescued by volunteer fire fighters, and then lodged in private residences in the neighborhood of the burning buildings. This is the third disastrous fire which has occurred in this city within sixty days, and the destruction caused by the flames will only tend to stimulate the city authorities to work with renewed energy, and to keep on drilling for water with which they can more successfully battle with fires.

State News Items Of General Interest

Little Happenings From all Over Alabama.

W. A. Crawford, of Mobile, has a rattlesnake 6 feet long which he captured in Mississippi.

W. F. Meador, of Foley, has bought a shorthorn bull.

A human skull with a bullet hole in it was found near Warrior.

J. F. Dicker was robbed near Jasper of $4.85.

Ten entries of public land are being advertised in Walker for 1000 aces.

Mrs. Maud C. Collins died at Selma:

John A. Kirkpatric, prominent in Pythianism, died in Montgomery.

Thomas A. Lott, 74, Confederate veteran, died in Mobile.

A negro business league has been formed at Troy.

Etowah led the state in tomato canning last season.

Dothan Eagle says Houston must have bloodhounds.

Several houses have been burned in Houston county by incendiaries.

A 60 gallon still was found near Dothan.

Policeman E. O. Spivey, of Dothan, has resigned.

Sheriff Waller, of Montgomery, says he will enforce the prohibition laws and the otheres.

Represnrative Isaac Pugh, of Clarck, is seriously ill at home.

Talladega last year paid 1400 pool taxes and this year only 638 had paid, up to the 22nd.

When the men of one of Gadsden's industries were paid last week they went almost in a body and paid their poll taxes. Thirty oi them.

MOUNTAIN CREEK NEWS

Judge J. D. Sims, Dr. Maddox says, continues to improve slowly. The Judge suggests that another Justice of the Peace be selected to supply his place. Charles Brown has been suggested for the position and is strongly favored.

Miss Marie Smith, a pretty Prattville girl is visiting Miss Pearl Cooley for a few days.

The Baptist Church Sunday school at this place had present last Sunday 104. Much of splendid work accomplished at this church is due to the efforts of the pastor, Rev. J. A. Cannon and E. L. Thornton, the efficient Sunday School Superintendent.

Route Agent Culver was seen to start from the post office with a portion of his mail loaded on a wheelbarrow and Mr. Culver between the handles pushing. Thomas J. Henderson was hauling brush to fill in a mud hole in order to serve the people on his route. All this is owing to bad roads, and the efforts of the rural men make to please the people.

The red hill on the road leading north from the station to the Soldiers Home is the place for a sand hill farmer to travel over; he can carry enough clay from it on his shoes to spread over his farm and thus have acres that will "stick to him."

LOMAX NEWS

Health of this community is very good at present.

Mr. Leonard Bussie is visiting his parents this week.

Mr. J. P. Cost is in Birmingham for an operation. We wish for his early return.

Misses Bonie Riggins, Lola Johnson, Mary Parker, Ruby Jones, Malcie and Claud Cost were visitors of Misses Alcie and Evie Jones Sunday evening.

Miss Ruth Jones is visiting relatives near Maplesville this week.

Mrs. Martha Henderson has returned from Prattville.

Mrs. J. P. Robinson made a trip to Strasburg Friday.

CHILTON COUNTY TEACHERS PASSED EXAMINATION

Out of 29 Applicants, 17 Passed, and 12 Were Rejected.

The following are the names of the teachers who passed the last state examination for teachers in Chilton Counry:

For First Grade—Joseph W. Freeman, and Mise Corita Wilson.

For Second Grade—Miss Lesie Reynolds, and Wm. E. Robinson.

For Third Grade—Miss Harriette L. Swan, J. Lindsey Thomas, Chas. F. Harrod, Walter E. Martin, Wm. C. Scarbrough, John C. Dennis, Wm. R. Baker, Raymond L. Duffie, John S. McNeill, John J. Mims, Miss Carrie S. Willis.

Colored—J. I. Abrams, and Lillie Pearl Cobb.

A number of foxes about Talladega Springs.

Mrs. T. P. Hawkins was robbed of $10 in her own yard at Anniston.

Sylacauga wants an inferior court instead of the J. P's.

A number of negro citizens of Talladega presented J. C. Cornett, the retiretng sheriff, with a gold headed cane for fairness.

SCHOOL OF INSTRUCTION AT COLLINS CHAPEL FOR

Farmers, Boys, Girls, and Women—Home and Farm Subjects.

On the 26th and 27th of February, there will be held at Collins Chapel a school of instruction for the benefit of the farmers, boys, and girls, and women of the community. But the scope of the meeting can and should easily be made much wider than the individual community where it is to be held. The instruction which will be given out by the specialists on agriculture at this school will be of immense value to those who are fortunate enough to hear it.

The program is wide and varied, and will embrace lectures and practical demonstrations on the following subjects:

For Men and Boys—Commercial Fertilizers, Rotation of Crops, Pastures, Clovers, Hog raising, Hog cholera, Cattle tick, Milk Cow, Horses and Mules, Boll Weevil, Spraying fruits and vegetables, Farm Machinery.

For Women and Girls—Kitchen equipment, Waterworks and Lights for the country home, Bread making, Cooking Meats, Soups, Foods for the human body, Cooking vegetables, Home canning, Home sanitation, Poultry raising, Home Gardening, Washing and ironing.

With discussions and demonstrations by men and women who know what they are doing, on the above list of so important subjects, it is easily seen by anyone that the importance of hearing the lectures, and seeing the demonstrations that will be given is not to be estimated in mere words. The farmer cannot well afford to miss this event.

Begin to get ready now to attend. More will be published in the papers from now till the time comes.

THORSBY NEWS

Mrs. Lafollete who has been visiting her sister, Mrs. Neal in Thorsby died suddenly with heart failure Sunday night.

Misses Francis Pool and Lena Franklin spent Sunday with Miss Eloise Honeycutt in Jemison.

Miss Alice Moore of Shanon, Ala., is visiting her parents here.

The Unity-Chilton five out classed the visitors in every stage of the game, the final score being 28 and 2.

After the varsities of each school had their game, the second teams of each school engaged in a snappy little game in which Unity-Chilton again came out victorious 11 to 8.

These schools are to play again in Clanton Saturday, Feb. 6th.

Misses U. L. Jones, Bamma Wright, Delene Wright, Rena Childress and Messrs. W. H. Cook, John T. Morgan, Eddie Childress, Akins Collins, and Herbert Wright went out and spent Saturday and Sunday at Pleasant Grove, and reported a very delightful time.

Mrs. John A. Pool was called away Sunday to the funeral of her youngest sister in Macon, Ga.

Mrs. Graves has just returned from Nashville, where she has been spending the last hours of her father's life with him.

Mrs. T. W. Robinson returned from Birmingham last Saturday.

MOUNT PLEASANT

The community hasn't as much sickness as when we wrote last.

Mr. J. E. Evans died Jan. 17, after being down about fifteen days with pneumonia. He leaves a wife and nine children to mourn his loss. We extend to them our deepest sympathy.

Mr. W. H. Foshee recently made a trip to Montgomery to visit his brother who was in the infirmary there.

Mr. Jim Harris recently visited his sister, Mrs. R. F. Simms.

Mr. and Mrs. A. J. Lewis spent Sunday with the latters parents, Mr. and Mrs. T. F. Hawkins near Cooper.

Mr. M. O. Culp and family were visitors at Mr. A. J. Duncans Sunday.

Mrs. Nancey Vickers has returned from a two weeks visit to Mrs. Amanda Davis down near Bethel.

Mrs. Julizzie Foshee spent Sunday with Mrs. J. J. Culp.

Mr. and Mrs, J. H. Duncan spent Sunday with the formers uncle, Mr. W. H. Wells, who has been on the sick list for some time.

Mr. and Mrs. L. O. Vickers were visitors at Rev. B. H. Vickers last Sunday.

Mesdames J. H. and J. A. Duncan spent Saturday with Mr. and Mrs. J. C. Jones.

Mr. and Mrs. Leonard Dozier of Elmore were recent visitors at Mr. W. A. Dozier's.

Mr. Fletcher Baxley made a trip to Birmingham Sunday.

Mr. G. L. Blalock of near Poplar Springs spent Sunday with Mr. Berry Blalock.

Rev. and Mrs. A. L. Foshee, and Mrs. W. H. Foshee spent Sunday with Mr. and Mrs. W. Q. Childress.

Mrs. Terrell Bussey spent Saturday with her sister Mrs. W. E. Nix. Littlle Viwer.

VALENTINE ENTERTAINMENT.

There will be a valentine entertainment at the Court House on Friday evening, Feb. 12, from 7:30 until 10:30 o'clock. This entertainment will be given under the auspices of the Clanton School Improvement Association. Everybody is invited to come.

Evervone is urged to remember a friend and everybody else's friend, with a valentine to be mailed in the valentine P. O.

Postal rates will be charged for valentines, and charges will be paid by the receiver, unless the sender should prefer to prepay cost of same.

In connection with the valentine entertainment, there will be a box social. Every young lady in Clanton and its vicinity, is invited and requested to prepare a box, containing lunch for two. This box, with the enclosed visiting card of its designer, must be sent to the box committee at the court house on the evening of Feb. 12, between 4:00 and 7:00 o'clock.

No charges will be made for admittance. There will be plenty of fun and refreshments for all who attend.

Only two arrests by police in Gadsden last week.

The old Burke home at Guntersville will be sold February 8 for division.

M. F. Chandler, 74. was buried with Masonic honers at Prospect, in Marshall county.

REPUBLICANS TOGETHER AGAINST FREE TRADE

To Overthrow the Underwood Law and Enact a Protective Tariff.

A few troublesome questions like prohibition and woman suffrage are serving to deter some of the active spirits in both parties for the time being, but it is assumed that they will soon be disposed of and that the Republicans will shortly get together on the one question about which few of them are now inclined to dispute—the overthrow of the Underwood Tariff law and the enactment of a Protective Tariff measure that will meet the problem of unemployment and aid in a return of prosperous business conditions.

The one big issue upon which most of the Republicans agree is the Tariff. It suits the "old guard" and is entirely satisfactory as an issue, to what is left of the Progressives. The fact that Progressives like Murdock, of Kansas, and Kelly, of Pennsylvania, who voted for the Underwood Tariff bill, were defeated, has had its effect in sobering those independent Republicans who are inclined to fall in with the notion that low Tariffs were desired by the people. The Republican House leader, Mr. Mann of Illinois, has already opened the campaign for a Tariff board, on the lines of the Taft board which the Democrats refused to continue. Several members have also introduced bills to repeal the Underwood Tariff law. They are preparing for the popular wave which they expect will sweep the country and restore a Republican Protection law in 1916. As to these bills, however, and with respect to other measures introduced with a view to the amendment of the war tax act. Mr. Underwood, sponsor for the bills, has become a veritable standpatter. He is against amendments in any form and there will probably be none while he heads the Ways and Means Committee. It appears to the gentleman from Alabama that if Congress ever gets a whack at either of these two bills there will be such an avalanche of knocks and blows as to make the legislative life of either of them not worth the living.—American Economist.

SUFFRAGE IN TENNESSEE

The Tennessee Legislature took definite steps toward equal suffrage Friday when the House of Representatives adopted a resolution providing for an amendment to the State Constitution giving votes to women. The resolution passed the Senate Thursday by a vote of 26 to 3. The vote in the house today was Ayes, 70; noes, 14. The resolution must be adopted by the next Legislature and then carry in an election before it becomes operative.

Local members of the equal suffrage league are jubilant over the action.

It is about agreed that the state highway from Montgomery will run by Wetumpka, Spee, Rockford, Hanover, Sylacauga and Talladegr.

Quinton Sorrell, of Florida, is visiting his old home at Sylacauga.

THE UNION-BANNER

Published Every Thursday at Clanton, Chilton County, Alabama.
UNION PUBLISHING CO.
W. M. WYATT, Editor.

Subscription price, in advance, per year, $1.00.

Entered April 15, 1903, at Clanton, Ala., as second-class matter, under act of congress of March 3, 1879.

PEOPLES TELEPHONE 96.

If you can't pay as you go you had better not start.

Faith in your husband will save him many explanations.

A wise man talks of others. The fool babbles of himself.

All roads lead to our subscription book. Are you traveling?

Good morning, Mexico! What is the name of today's president?

A man with a snore is something of a bore—to his wife.

Now just why does a conceited man invarably walk alone?

Neutrality is a good thing—as long as it floats.

Some folks wander in their minds, but are never able to stray far.

A strong demand has arisen for pink shirts. In harmony with cheeks, of course.

"It is better to give than to receive." Now will you send us that dollar?

To tell the truth is commendable, but it often results in a black eye.

Laziness and indifference have much to do with the high cost of living. Buck up!

You can easily gauge a young man's character by ascertaining what he does in his idle hours.

After eradicating the hoof and mouth disease we might turn our fumigating apparatus on our political yarties.

While advocating eugenic marriages; we might go a step farther and demand eugenic minds in office holders.

It is easy to own an automobile these days. All you have to do is to find a bushel of wheat and make the exchange.

An exchange says that "scandal to a woman is news, and to a man it is gossip." True and to both it is the quintessence of life.

Lord Kitchener is wondering how he is going to find guns for that new army he is training. Easy, old top—take them from the enemy.

A fellow in this town ate German noodle soup and French fried potatoes yesterday, and now he can't understand the war—that is raging in his stomach.

Never judge a newspaper by its lack of ads. Judge the merchant by his lack of ability to conform to mordern conditions and the demands of a reading public.

A bill has been reported to the Alabama Legislature providing for the institution of the electric chair for criminal executions, to take place of the hangman gallows.

A foreigner visiting in New York thinks every state should have a state theater. They have—with bi-ennial performances, and farce comedy predominating.

And the Legislature is trying to regulate divorce proceedings. Well, those legislators must about have in their heads that they are equal to any task.

"Some politicians spend hundreds of thousands of dollars to get into office."—Exchange.

Poor economy! We'd let them into our office for half the amount.

There are 1,500,000 automobiles in use in this country, and one-half of them are owned by farmers. But we have a perfectly good pair of legs and are not a bit envious.

If England is willing to pay a good price for commerce she seizes on the high seas, we might easily get rid of our surplus goods this way. 'Twould be a typical Yankee trick.

Bill Vines sees a likeness between the prohibition acts of the Legislature, and the extirmination of "vodka" in Russia. We only hope Alabama's authorities will do as good a job as they report has been done in Russia.

Birmingham's picture shows were operated on Sunday, the funds of which were used to aid the city's unemployed. We've always heard it said that there are more ways to kill a cat than to choke him with hot butter.

If the ship purchase bill is passed by Congress it will have to be of great value to even return to the government the amount it cost to pass it. The sum has already reached $800,000. And too, if it fails of passage, it must figure a saving of the same amount or Uncle Sam will still be debit some cash.

We do not for one minute believe that this country is wholly unaffected by the war in Europe. But we do believe that the policy of free trade and other Democratic measures has weakened our capability of withstanding whatever effects the war may have tended to produce in America. And when the war is over, and the real business opportunity of the United States does come, then, more than ever, are we going to need a protective government policy.

Diversification of crops, more live stock poultry, the prevention of hog cholery, the eradication of the cattle-tick, better markets and cooperative marketing plans—these are the objects of the great Crop Diversification Campaign throughout Alabama that starts February 3rd. From 25 to 40 mestings will be held on farms, at schools and in the towns of the counties visited. In the campaign crews will be some of the leading farmes in this country—men who have made a success with diversification, live stock raising and marketing their farm products. All the work will be done on a practical basis. Men and women, boys and girls are urged to be at the meetings.

Many of the leading farmers and business men of the State believe that this campaign will be of greater benefit to the whole people than any other movement ever started in the State. "ALABAMA MUST FEED HERSELF" is the slogan of the work, and if the people of Alabama raise enough farm products in 1915 to feed themselves they will save a good many millions of dollars that otherwise would go into the Central West for foods and feed stuffs.

SHALL OUR PEOPLE HAVE NO VOICE?

Because the sentiment of the majority of the people of Chilton county, as expressed in the last election, dealt such a crushing blow to the Democratic party locally, and a few of the vainglorious potentates of the organization, they are now making attempts to browbeat the rights of the ballot for popular and unhampered expression at the polls, by the putting through of certain bills in the Legislature of Alabama.

In their patriotic determination and desire to serve the people of their county in an official capacity, they are making desperate efforts to get the State authorities to give them some officies, which the very voice of the people on the 3rd of last November said they wanted other parties and individuals to have; and that by the majority of 500 votes.

The bills they are putting before the Legislature are of different kinds, and provide in all for the following regulations in regard to county officials: The abolition of the Court of County Commissioners, and the APPOINTMENT (by the Governor) of a Board of Revenue to supersede them; to give to said Board of Revenue the reins of the financial end of the county's affairs, and the right to issue bonds on the county whenever they see fit so to do; the abolition of the office of County Treasurer; the abolition of the County Court as same now exists, and substitute a county court of criminal jurisdiction, and to provide for the APPOINTMENT of the officers thereof.

The first question in enacting the above legislature should be, whether or not the people of the county want it done. What do you suppose would be the answer to such a question?

We wonder if the people of Chilton County want the men who are to be at the head of their affairs appointed by the Governor, or any other person, as for that matter?

We wonder if they prefer the fiances of the county to be in the hands of a few appointees, who have specific power, granted them by the laws of the state, to issue bonds on Chilton County in such sums as they may desire, and for such purposes as they may desire?

We wonder if the people are in favor of the creation of a court of criminal jurisdiction in the county, which will mean the division of the County Court, the creation of new officers, and the piling up of new expenses for saleries, etc., and the appointment of these officers placed in the hands of the Governor?

Are you in favor of the right of electing the officers of Chilton County by ballot being taken away, and have those who are to fill the official seats of the county appointed by someone who does not know our needs, and the qualifications of the men from whom he will have to select appointees? Whether you are a Democrat, Republician, Bull-Moose, or what not, you certainly cannot be in favor of doing some of the things that are now before the legislature for enactment. The way some men in this county are trying to pull some measures over the people, without the sanction of those who are to be concerned by such government, is nothing less than an insult to the good judgement of our citizens. The proper thing to be done is for all men who believe in giving the people themselves, the right to elect their own officers, and thereby rule themselves, to openly place their disapproval on these measures that are up for consideration in the Legislature, and make honest, manly efforts to defeat them. If you want to hold the inalienable right of your ballot in elections and government, you will not hesitate to do so; if you want to barter your birthright for a mess of pottage, you will be content to let those restless few polticians continue their course unmolested.

It is time the people were answering these questions, and making them known to the Legislature. The bills will come up for passage right away, and if we expect to save our right to the ballot, we must ACT NOW.

VOTERS MASS MEETING COURT HOUSE SATURDAY

To Discuss Measures Which Have Been Introduced In The Legislature.

A mass meeting is hereby called to meet at the Court House in Clanton, on Saturday, February the 6th, at 2 p.m., to discuss two important Bills which have been introduced in the State Senate. One of said bills to abolish the Court of County Commissioners of Chilton County, and appoint a Board of Revenue; the other one to establish a County Court for Chilton County.

These are two very important measures to the people of this county, as they take from the people the right to elect their officers, and have them appointed by the Governor. Everybody in the county, irrespective of party affiliations, are requested to be present at said meeting.

W. E. THOMAS,
Representative of Chilton Co.

Senator W. W. Wallace and Representative H. M. Judge of Shelby county will be present at the mass meeting at the Court House Saturday, to speak on the bills which are before the Legislature relative to Chilton county.

Jacob Fies, a pioneer of Birmingham, died at the age of 88.

F. G. Fonville, prominent business man of Bessemer, died Sunday morning.

LOST—Strayed or stolen from my home near Collins Chapel, a white and black spotted hound dog; medium size, and barks very fine. A reward will be paid for information regarding him. Address Julius Smith, Clanton, Ala., Route 4.

Oliver Chilled Plows

Are themselves a mark of the highest standard in Farming Implements. Another plow known as the "William Oliver" has been put on the market to deceive the trade; but it has not the qualities of the "OLIVER CHILLED PLOWS" which we sell.

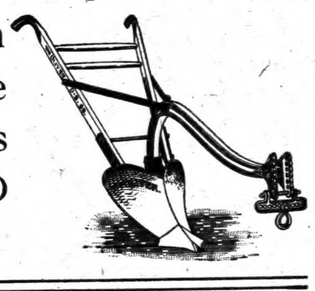

When you buy a plow, be sure it is the genuine "James Oliver Chilled Plow." We carry a full stock of these goods, including plows and other things.

THE SEAY FERTILIZER DISTRIBUTOR will distribute your fertilizer more uniformly than any other distributor, and its reputation is no doubt the best on the market. We sell them.

We Sell BRICK, LIME and CEMENT

Clanton Hardware Company

Courts & Officers

CIRCUIT COURT

Spring Term—Second Monday in May.
Fall Merm—Fourth Monday in November.
Judge—Hon. W. W. Pearson, Montgomery.
Solicitor—Hon. F. Loyd Tate, Wetumpka.
Clerk—M. D. Foshee, Clanton, Ala.

CHANCERY COURT

Spring Term—Second Monday in March.
Fall Term—Second Monday in September.
Chancellor—Hon. W. W. Whiteside, Anniston.
Register—H. M. Simpson.

COUNTY COURT

First Monday in each Month.

COMMISSIONERS COURM

Second Monday in February; first Monday in April; first Monday in June; second Monday in August; first Monday in November.

COUNTY OFFICERS

Judge of Probate—E. B. Deason.
Treasurer—J. Wiley Littlejohn.
Sheriff—H. A. Harris.
Solicitor—Victor J. Heard.
Tax Assessor—J. N. Dennis.
Tax Collector—J. D. Collins.
Supt. of Education—Prof. W. T. Bean.
Game Warden—J. P. Morrow.
County Surveyors—R. F. Sims, C. A. Pickett, Montgomery; M. D. McQueen, Jones, Ala.; G. B. Reed, Plantersville, Alabama.
Representative—W. E. Thomas, Jemison.
State Senator—W. W. Wallace, Columbiana.
County Commissioners—
First District, S. E. Waldrup, Jemison.
Second District, R. J. Williams, Thorsby.
Third District, W. T. Herrod, Plantersville.
Fourth District, Moses Robinson, Verbena.

Professional Cards

MIDDLETON & REYNOLDS
Attorneys at Law,
Office, Hayes Bldg.,
Clanton, Ala.

VICTOR J. HEARD
Attorney & Counselor
Office over Upchurch's Store
Clanton, Ala.

SMITH & GERALD
Attorneys
Office in Smith Building
Clanton, Ala.

CURRY & WALKER
Attorneys-at-Law
Office in Upchurch Bldg.
Clanton, Ala.

DR. J. P. CRUMPTON, Dentist
Office, Wilson Bldg.,
Clanton, Ala.

GOWAN & GOWAN
Dentists
Offices in Gowan Building
Clanton, Ala.

V. J. GRAGG, M. D.
Diseases of Women and Children given Special Attention. Office Smith Bldg.
Clanton, Ala.

DR. P. I. HOPKINS
Physician and Surgeon.
Special attention to diseases of the Eye, Ear, Nose and Throat.
Clanton, Ala.

DR. T. J. MARCUS
Physician and Surgeon
Office in Wilson Building
Clanton, Ala.

Drs. N. S., ARTHUR AND SAM JOHNSON.
Practicing Physicians
Office over Kemp Bros. Store
Clanton, Ala.

CLANTON ITEMS

Mr. J. C. Brown will begin another writing school here on the 8th of February.

Miss Mason Wall of Wetumpka spent Saturday and Sunday in Clanton, visiting Miss Corita Wilson.

Warren Slaton of Birmingham spent Sunday with his parents here.

Courtney Harper of Wetumpka was a visitor to Clanton Sunday.

Miss Emma Edwards of Fairview spent Saturday with Miss Minnie Roper.

Owing to the inclement weather, services at the Clanton churches on Sunday night were suspended.

Mr. R. C. Allen of Athens, Ala., was here this week contemplating the establishment of a local picture show and theatre. It is reported that he will open up within a short time.

Miss Belle Acton of Birmingham is the guest of her grandmother, Mrs Belle George.

Mrs. Belle George has been sick for the past week.

Miss Katie Smith, of Mountain Creek, is here as the guest of her aunt, Mrs. Crichton, and her grandmother, Mrs. Patrick Smith.

H. B. Oliver of Verbena was a visitor to Clanton Monday.

J. M. Smith of Thorsby was in Clanton Monday on business.

Miss Mary Alice Brown returned Monday from a visit to relatives in north Alabama.

Willie Wilson of Highland Home College was in Clanton Monday having come up on account of the burning of the hotel buildings, which were property of his.

Mr. and Mrs. Geo. C. Polk of Verbena spent Sunday in Clanton, visiting Mr, and Mrs. W. T. Allen.

Mrs. W. H. Sartor has returned from Montgomery, where she has been attending the bedside of her daughter, Mrs. B. M. Roberts, who has been in an infirmary for several days.

J. E. Robinson, Sr., spent last Friday in Birmingham.

W. K. Mullins was in Birmingham last Friday on business.

W. L. Popwell went to Birmingham last Friday.

The Misses Bruce returned to their home in Birmingham last Friday after a pleasant visit to relatives and friends in Clanton.

Moses Popwell of Route 6 was a caller at our office Tuesday.

Frost Proof Cabbage Plants, any quantity at Alred's Drug Store.

BULLETIN

Purity means much in food and more in medicine. Our drugs are pure and fresh.

D.B.M'B

You wouldn't se that comes along to for you or those dear would like to know s qualifications.

Use the same ju a druggist to fill you cautious—We are ca

Upchurch
"The Rex

Courts & Officers

CIRCUIT COURT

Spring Term—Second Monday in May.
Fall Merm—Fourth Monday in November.
Judge—Hon. W. W. Pearson, Montgomery.
Solicitor—Hon. F. Loyd Tate, Wetumpka.
Clerk—M. D. Foshee, Clanton, Ala.

CHANCERY COURT

Spring Term—Second Monday in March.
Fall Term—Second Monday in September.
Chancellor—Hon. W. W. Whiteside, Anniston.
Register—H. M. Simpson.

COUNTY COURT

First Monday in each Month.

COMMISSIONERS COURM

Second Monday in February; first Monday in April; first Monday in June; second Monday in August; first Monday in November.

COUNTY OFFICERS

Judge of Probate—E. B. Deason.
Treasurer—J. Wiley Littlejohn.
Sheriff—H. A. Harris.
Solicitor—Victor J. Heard.
Tax Assessor—J. N. Dennis.
Tax Collector—J. D. Collins.
Supt. of Education—Prof. W. T. Bean.
Game Warden—J. P. Morrow.
County Surveyors—R. F. Sims, C. A. Pickett, Montgomery; M. D. McQueen, Jones, Ala.; G. B. Reed, Plantersville, Alabama.
Representative—W. E. Thomas, Jemison.
State Senator—W. W. Wallace, Columbiana.
County Commissioners—
First District, S. E. Waldrup, Jemison.
Second District, R. J. Williams, Thorsby.
Third District, W. T. Herrod, Plantersville.
Fourth District, Moses Robinson, Verbena.

Professional Card

MIDDLETON & REYNOLDS
Attorneys at Law,
Office, Hayes Bldg.,
Clanton, Ala.

VICTOR J. HEARD
Attorney & Counselor
Office over Upchurch's Store
Clanton, Ala.

SMITH & GERALD
Attorneys
Office in Smith Building
Clanton, Ala.

CURRY & WALKER
Attorneys-at-Law
Office in Upchurch Bldg.
Clanton, Ala.

DR. J. P. CRUMPTON, Dentist
Office, Wilson Bldg.,
Clanton, Ala.

GOWAN & GOWAN
Dentists
Offices in Gowan Building
Clanton, Ala.

V. J. GRAGG, M. D.
Diseases of Women and Children given Special Attention. Office Smith Bldg.
Clanton, Ala.

DR. P. I. HOPKINS
Physician and Surgeon.
Special attention to diseases of the Eye, Ear, Nose and Throat.
Clanton, Ala.

DR. T. J. MARCUS
Physician and Surgeon
Office in Wilson Building
Clanton, Ala.

Drs. N. S., ARTHUR AND SAM JOHNSON.
Practicing Physicians
Office over Kemp Bros. Store
Clanton, Ala.

CLANTON ITEMS

Mr. J. C. Brown will begin another writing school here on the 8th of February.

Miss Mason Wall of Wetumpka spent Saturday and Sunday in Clanton, visiting Miss Corita Wilson.

Warren Slaton of Birmingham spent Sunday with his parents here.

Courtney Harper of Wetumpka was a visitor to Clanton Sunday.

Miss Emma Edwards of Fairview spent Saturday with Miss Minnie Roper.

Owing to the inclement weather, services at the Clanton churches on Sunday night were suspended.

Mr. R. C. Allen of Athens, Ala., was here this week contemplating the establishment of a local picture show and theatre. It is reported that he will open up within a short time.

Miss Belle Acton of Birmingham is the guest of her grandmother, Mrs Belle George.

Mrs. Belle George has been sick for the past week.

Miss Katie Smith, of Mountain Creek, is here as the guest of her aunt, Mrs. Crichton, and her grandmother, Mrs. Patrick Smith.

H. B. Oliver of Verbena was a visitor to Clanton Monday.

J. M. Smith of Thorsby was in Clanton Monday on business.

Miss Mary Alice Brown returned Monday from a visit to relatives in north Alabama.

Willie Wilson of Highland Home College was in Clanton Monday having come up on account of the burning of the hotel buildings, which were property of his.

Mr. and Mrs. Geo. C. Polk of Verbena spent Sunday in Clanton, visiting Mr. and Mrs. W. T. Allen.

Mrs. W. H. Sartor has returned from Montgomery, where she has been attending the bedside of her daughter, Mrs. B. M. Roberts, who has been in an infirmary for several days.

J. E. Robinson, Sr., spent last Friday in Birmingham.

W. K. Mullins was in Birmingham last Friday on business.

W. L. Popwell went to Birmingham last Friday.

The Misses Bruce returned to their home in Birmingham last Friday after a pleasant visit to relatives and friends in Clanton.

Moses Popwell of Route 6 was a caller at our office Tuesday.

Frost Proof Cabbage Plants, any quantity at Alred's Drug Store.

BOX SOCIAL

There will be a box social at the courthouse on Friday evening, Feb. 12, under the auspices of the Clanton School Improvement Association.

Every young lady in the neighbhrhood of Clanton, is invited and rexuested to prepare a box containing lunch for two. This box, with the inclosed visiting card of its designer, must be sent to the box committee at the court house on Friday evening between 4:00 and 7:00 oclock.

In connection with the box social, there will be a valentine P. O. Postal rates will be charged for valentines, and charges will be paid by receiver, unless the sender should prefer to prepay cost of same. Every one is urged to remember a friend and every body else's friend with a valentine from this P. O.

There will be no charges for admittance. Everyone is invited to come. There will be refreshments and fun for all who attend.

The Clanton Hardware Company received a full car load of wire fencing Monday. The manufacturers need money these days, same as the small man, and the firm which can afford to buy in car lots under the present conditions are appreciated, and are given the very best prices. If you need anything in the way of wire and fencing, the Clanton Hardware Company can supply you.

Attorney Hill, of the J. B. McCrary Company, is in South Alabama on business for a few days.

Mrs. W. H. Phillips has returned to her home in Birmingham, after a visit to Mrs. Hannon here.

Mrs. Anna Chesnutt of Birmingham is spending some days with her mother, Mrs. A. E. Evans.

Dr. and Mrs. Horn of Thorsby spent the week end with Mr. and Mrs. Gerald in Clanton.

Mrs R. E. Luckie and children are visiting relatives in Montgomery.

Miss Della Latham of Montevallo was the visitor of Mrs. E. E. Upchurch last Sunday.

John Ellis of Montevallo was here Monday.

Mrs. T. M. Taylor was carried to Birmingham recently to undergo an operation for appendicitis.

W. W. Fox was in Birmingham Tuesday on business.

Frost Proof Cabbage Plants, any quantity at Alred's Drug Store.

CONCORD---DRY VALLEY

It is true that we live in Dry Valley, but if you were to pass through this section now, you could not see any reason for that name. Everything is wet from the recent heavy rains.

The new shingle mill here is making great success from its operations recently. Also Mr. John Moore's saw mill.

Frank Eddings is having quite a number of acres of land opened up near Concord Church, and is contemplating the erection of a residence on same.

I notice, Mr. Editor, that the school spirit seems to be catching. Quite a number of the citizens kept their promise to visit the school again last Friday, and quite an interesting crowd was there. Among them were Old Grandpa Mills, Mrs. Anderson, Mrs. Tucker, Mr. and Mrs. Dykes, one of our trustees and his wife, Mr. and Mrs. Farris Dykes, Mr. Wiggins and wife, and Mrs. Vernon. Our teacher even had his wife and five babies there.

All present enjoyed the debate very much. The subject was, "Resolved that girls need a better education than boys." The affirmative won. The stories and recitations were splendid.

The "Concord News," which was edited by the pupils was right lively.

Our teacher will take his pupils to visit Enon school in Shelby county on Friday, Feb. 12. The two schools will join in a debate and spelling match.

Bro. Cantrell will fill his regular appointment Sunday at Concord church.

L. F. M. A.

A MISTAKE CORRECTED

The article in last week's issue of the Union-Banner, regarding the marriage of Miss Genie Thomas and Mr. Miller Walton in Birmingham, was an error, growing out of the fact that the party who was authority for the statements made was misinformed regarding the matter.

The wedding did not occur as was stated.

Miss Thomas returned to her home in Jemison Monday, and her many friends were greatly snrprised that the information given to the papers for publication was a mistake.

Plans are on foot for the erection of a large modern three story hotel building on the site of the Palmer Hotel, which was destroyed by fire on last Friday night. The new building will be built of brick and stone, and fitted up with all the latest conveniences.

Come to the mass meeting at the Court House Soturday and hear the discussion of the Bills concerning Chilton County, which are up before ahe Alabama egislature.

FOR SALE—Young milk cow with calf; will give four gallons a day. Will sell or trade for other cattle. Call on or write D. F. Jones, Clanton, Ala., Route 5.

John L. Gore has resigned his position with L. H. Reynolds in the mercantile business, and taken up a job as Deputy Sheriff under Mr. H. A. Harris.

Judge L. H. Reynolds went to Montgomery Wednesday on business.

The show at the Court House Tuesday night for the benefit of the High School, was interesting and well attended.

Hon. G. C. Walker, of the law firm of Curry and Walker has returned from a business trip to Talladega. While away Mr. Walker made a purchase of Alabama Reports, which will be added to his law library.

LEGAL NOTICE

Birmingham, Ala., Feb. 2 1915,
Hon. H. A. Harris
Sheriff of Chilton County
Dear Sir:-
No Internal Revenue License have been issued to your county in January 1915.

Yours very truly,
Sam P. Jones

Sworn to and subscribed before me this 2nd day of February 1915.
J. B. Mosley, Notary Public.

UNION SPRINGS

Everything is very quiet; not even the fertilizer question being agitated.

Mr. Ed Smitherman's little son Clarence, has been quite sick with inflamation of the bone, but is now reported better.

Roads muddy everywhere. seems to us if gravel was used after the road machine it would help to solidify the roads very much. We note where gravel is used the roads are good.

Mr. Crim of Mud Town was a pleasant visitor here Saturday night.

We were pleased to read the communication from Temple Church. Come again.

Mrs. Sallie Cottingham of Randolph came out to visit her father Mr. Mahan Friday afternoon.

Mr. Reynolds Waldrup of Randolph was a visitor here Saturday night.

What fine thoughts we gather from last Sunday's lesson—of the parental interest in the child Samson; how much parents could learn today from that sacred story to secure divine guidance in dealing with the child; also of the Rechabites—how they revered their ancestors. If parents manifested more interest at home their children would show more respect to their ancestry, but parents say, "Oh I just can't get my children to do thus." Ah, lack of interest at home is thus showing its bitter fruit. So the child grows up without regard for the business methods, education, religion, agriculture, or even the sacred music looks of its ancestors. Ah, how far astray.

Mr. W. E. Smth fell from his buggy recently and was injured, but not seriously.

Prof. Mullins expects for his school to observe Washington's birthday on the 22nd. Several speakers expected.

John Patton of Jemison was here Wednesday on business.

Charley Reynolds of Jemison was in Clanton Wednesday.

ALABAMA STATISTICS, 1913.

Alabama has 67 counties.

The state is 330 miles long by 200 miles wide—52,250 square miles.

Population, 2,652,616.

Public schools best in United States for its size—450,000 pupils and 10,000 teachers. A school fund of $3,703,711.

Press publications in the state, 295.

Farm values in Alabama, $304,543,585.

6370 of the land area in farms.

Unimproved area, 12,030,436 acres.

Bonded debt of state, $9,575,000.

There are 5136 miles of railroads in Alabama.

There are 1030 miles of navigable rivers.

There are 4070 industrial plants in Alabama.

There are deposits of over $121,000,000 in Alabama banks.

Number of farms in Alabama, 212,901.

Value of Alabama farm products for 1913, nearly $200,000,000.

The average cost of schooling per pupil last year was $6.63.

The state has ten colleges, twenty-five private schools, ten agricultural schools, two universities. It has eight sectarian schools, four normal schools for whites. Has five colleges for the negro race.

There are thirty-seven counties accepting state aid in road building in the year 1913.

There were 4641 miles of first clas highways in the State.

Deafness Cannot Be Cured

by local applications, as they cannot reach the diseased portion of the ear. There is only one way to cure deafness, and that is by constitutional remedies. Deafness is caused by an inflamed condition of the mucous lining of the Eustachian Tube. When this tube is inflamed you have a rumbling sound or imperfect hearing, and when it is entirely closed, Deafness is the result, and unless the inflammation can be taken out and this tube restored to its normal condition, hearing will be destroyed forever; nine cases out of ten are caused by Catarrh, which is nothing but an inflamed condition of the mucous surfaces.

We will give One Hundred Dollars for any case of Deafness (caused by catarrh) that cannot be cured by Hall's Catarrh Cure. Send for circulars, free.

F. J. CHENEY & CO., Toledo, Ohio.
Sold by Druggists, 75c.
Take Hall's Family Pills for constipation.

If you find 12 gauge guns and loads too heavy and a bit slow in an all-day hunt, just get this splendid new

Marlin

Hammerless Repeater
16- or 20-Gauge
$24.00

For snipe, quail, partridge, woodcock, squirrels, rabbits, etc., it has the penetration and power of the 12-gauge without the weight.

It's a light, quick gun of beautiful proportions, superbly balanced, with every up-to-date feature: **Hammerless; Solid Steel Breech,** inside as well as out; **Solid Top; Side Ejection; Matted Barrel; 6 Quick Shots (5 in 20-ga.); Press-Button Cartridge Release; Automatic Hang-Fire Safety Device; Double Extractors; Take-Down; Trigger and Hammer Safety.** It's just the gun you want!

Marlin 12-gauge hammerless repeater, $22.60

Send 3c postage for complete catalog of all Marlin repeating rifles and shotguns.

The Marlin Firearms Co.,
42 Willow St., New Haven, Conn.

HIGH SCHOOL IMPROVEMENT ASSOCIATION

A number of ladies of Clanton met at the County High School Building on Friday, January 28th, and organized the Chilton County High School Improvement Association.

After a short talk by Prof. Slaton, the meeting was given up to the ladies, and the matter of organization was taken up. The officers elected were as follows:

President, Mrs. T. A. Curry, Vice President, Mrs. W. M. Adams; Secretary, Miss Evelyn Waller; Treasurer, Mrs. W. I. Mullins.

Three committees were appointed, as follows: Committee on finance, extension, and Curtain Committee. All the ladies were asked to serve on the extension committee. The ficance committee is composee of Mrs. dames Stanfield, and Slaton. On the curtain committee are Mes-Adams and Mullins. The work of this committee will be to sell the advertising space on the curtain for the stage in the High School auditorium.

The next meeting of the Association will be held Friday, February the 5th, at two-thirty, at the new High School building. All ladies interested in the work are requested to attend.

MARRIAGE LICENSES

T. R. Williams and Miss Jessie Bearden.

W. O. Little and Miss Flora Littlefield.

Chas. Moates and Miss Alma Knox.

J. A. M. Jacks and Miss Rosa Chitty.

The Union-Banner, Progressive Farmer and Constitution all one year for $1.50

UNION GROVE

The singing at this place was fine. A large crowd and good singing. The directors were Profs. J. L. Harris, E. E. Smith, and R. A. Smith.

We think the 1915 book considerably better than the 1914 book.

We will have singing one Sunday afternoon in the month at this place.

The Literary school is progressing nicely under the careful management of Prof. R. A. Smith.

There has been a "Clean-up Society" organized among the boys with Mr. Edwy Conway as leader and among the girls with Miss Maude Bratton as leader.

There has been a debating society organized with Prof. R. A. Smith as President and Miss Lessie Robinson as Secretary.

There will be a general debate among the pupils of the school next Friday afternoon on some subject to be selected later.

A group of the school will be made Friday afternoon. All the pupils are requested to be present.

The Basket Ball Team is contemplating a game with the Baptist High School team next Friday or Saturday week. They shall also try to arrange for a game with the Chilton County High School Team.

A LITTLE CHILD DIED

On the 23rd day of January, the little two year old child of Mr. and Mrs. W. T. Mitchell, died, and was buried at Mt. Carmel cemetery. The father and mother, with many friends and relatives, are left to mourn for the precious little jewel of their lives.

Come to the mass meeting on Saturday. It concerns YOU.

Genuine Frost Proof Cabbage Plants Now Ready--Order Early

Extremely Early Spring Headers.
Very valuable for Market Gardners and Truckers use, also the Home-Gardner. Planted in November, a month to six weeks earlier than Home-Grown Plants. Delivered to your P. O. Box daily by Parcel Post, no delay. Orders filled from January 1st to May 1st.
100 plants, 40c; lots of 250, 75c; lots of 500, $1 25; lots of 1,000, $2.00; Cash with order. These prices (delivered) including postage, etc.

Order from EVERGREEN PLANT CO.
Evergreen. Ala.
25,000 Square Feet of Glass.

Cotton Seed For Planting

The Union Big Boll variety of Cotton Seed for planting, from H. G. Hastings. Grew 5 bales last year on 5 acres. Seed may be obtained at $1.00 per bushel from Clanton Mercantile Co., at Clanton, Ala., or J. R. White, grower, Clanton, Ala., Route 8.

BULLETIN

Purity means much in food and more in medicine. Our drugs are pure and fresh.

You wouldn't select the first doctor that comes along to prescribe medicines for you or those dear to you—hardly. You would like to know something about his qualifications.

Use the same judgment in selecting a druggist to fill your prescriptions. Be cautious—We are careful.

Upchurch Drug Co.
"The Rexall Store."

SPRAYING

Lime and Sulphur Spray.

By Ernest Walker, Horticulturist Alabama Experiment Station.

Prepared by Extension Service, Auburn, Ala.

The materials for a barrel of concentrated lime and sulphur solution cost about $3.00. The commercial lime and sulphur is sold at $9.00 to $10.00 a barrel. For 50 gallons, the following materials are required.

Flowers of sulphur (or finely ground), 110 lbs.; quick lime (best grade), 55 lbs.; sift the sulphur, add to slaking lime; then add water to make 50 gallons. Boil vigorously and stir for 45 minutes—allow to settle. The clear deep amber colored liquid is then drawn off, and barreled for use as needed. A Baume hydrometer (costing $1.00) is needed to test strength of the solution. The completed L. & S. should test 30 degrees Baume.

For winter, use (on dormant trees) stock solution above at the rate of one gallon to ten gallons of water. Destroys San Jose scale, green aphis eggs, and fungus spores.

For summer spraying of apple orchards, use at rate of 1 to 28. For peaches and other tender plants it is best to use the weaker spray known as "Self boiled lime and sulphur." Lead arsenate may be added to the diluted solution. The ordinary proportion is one lb. dry to 50 gallons. Work the lead arsenate first into a thin paste with water. Lime-Sulphur is both a fungicide and contact insecticide; adding the lead arsenate makes it also a food poison for chewing insects. Consult bulletins of the Experiment Station, Auburn, Ala.

STRARED

One red heifer two years old, mark swallow fork and underbit in right, and swallow fork in left ear. For further information call on or write T. G. Robinson Clanton R 8.

FOR SALE

One Registered Jersey Cow with calf three weeks old. For further particufars apply to J. Wash Foshee, Clanton Alabama. 1-21-4t

A child takes Dr. Miles' Laxative Tablets without thinking of "medicine."

For a nervous headache Dr. Miles' Anti-Pain Pills are the best.

NOTICE TO NON-RESIDENT

Whereas by virtue of an attchment issued out of the Circuit Court of Chilton County, Alabama, 15th Circuit, Wherein T. H. Joy and J. M. Marriott, partners doing business as the Joy-Marriott Company, are plaintiffs and J. C. Taylor is defendant for the sum of $3,000,00, the same being executed by B. L. Jones Sheriff of Chilton County, Alabama, by levying upon the following described property, to-wit:—

Commencing at a point South of 1st Avenue and West of Seventh Street in the town of Clanton, Ala. Running South for a distance of Sixty Feet to the property of E. M. Pinckard, thence in an easterly direction and along fence a distance of ninety five feet thence in a Northwerly direction for a distance of Sixty Feet, thence in a Westerly direction and along the south line of first avenue for a distance of Ninety five feet to the point of beginning being the same property acquired by J. C. Taylor from Mrs. Gowan.

Now therefore, the defendant J. C. Taylor, who is a non-resident of the State of Alabama, is hereby notified to be and appear before this Court at the place of holding same at next term of this Court, at Clanton, Alabama, and in the time required by law and show cause, if any, why judgement should not be rendered against him, otherwise same will go by default as provided by law after perfection of this service, the same to be published in Union-Banner, a newspaper published in Chilton County, Alabama, for three consecutive weeks beginning on the 21st day of January, 1915, and ending on the 4th day of February, 1915.

A copy of this notice shall be mailed to the defendant at his last known place of residence.

M. D. Foshee,
Clerk of Circuit Court of Chilton County, Alabama, 15th Circuit.
W. W. Pearson, Judge

Important Difference.

"Who can furnish a clear definition of a politician?" inquired the professor. "I can," said the son of a congressman. "To which party do you refer?"

Uncle Eben.

"De young man dat has a good pe an' a good ma," said Uncle Eben "don't need to go no furder in brag gin' 'bout his ancestry."

Bowels irregular? Try Dr. Miles' Laxative Tablets.

MARKETING OF FARM PRODUCTS

By J. F. Duggar, Director of Alabama Experiment Station and Extension Service.

Prepared by Extension Service, Auburn, Ala.

The presence of the cotton boll weevil, the present surplus and low price of cotton, and the increase in the demand for foodstuffs, now make it advisable for Alabama farmers to produce and sell other products in addition to cotton.

Diversified products are more difficult to sell than cotton has been. These difficulties can be partly overcome by farmers offering staple farm crops, such as corn, oats, cowpeas, hay, etc., in carload lots. It is easier to sell at good prices a carload of produce than a smaller amount. This is partly because freight rates on carloads are so much lower, thus permitting the car to be shipped to any one of a number of distant markets. In order to ship in car lots it is advisable for farmers at each shipping point to form local marketing clubs for the purpose of pooling their products for shipment and sale.

Farmers who thus desire to ship and sell in co-operation elect one of their number or some local business man to sell the produce offered by all the members of the club, paying him a small commission. This elected salesman should also inspect all produce as loaded and should ship only one kind and grade of produce in any one car.

By so combining and co-operating farmers make sure of getting a market, save freight, receive a better price than if each sold his own produce, and avoid the trouble, time and expense of each man's making his own sales.

It pays for each carload to be uniform in grade and even in variety. By forming marketing clubs early in the year all the members may decide to work for uniformity and higher prices by planting the same variety of corn, cowpeas, sweet potatoes, or other crop.

SPRAYING FRUIT TREES TO KILL SAN JOSE SCALE

By W. E. Hinds, Entomologist Alabama Experiment Station, Auburn, Ala.

Prepared by Extension Service, Auburn, Ala.

Our most deadly fruit tree enemy is the San Jose scale. The full-grown scale is only about one twenty-fifth inch in diameter, so it is usually overlooked even when abundant. It may kill trees in three years or less.

The best known treatment is to spray during January or February, while the trees are dormant, using what is known as lime-sulphur wash. This material may be purchased in concentrated form of reliable insecticide manufacturers or dealers and needs only to be diluted at the rate of 1 gallon in about 8 gallons of water to make the winter spray. The wash may also be made at home at somewhat lower cost by boiling together for an hour about 15 to 18 lbs. of rock lime and 15 lbs. of sulphur flour or flowers, then diluting this mixture to make 50 gallons of spray.

The good effects of this spraying are so marked that all fruit trees should be treated even if the scale is not present. It improves the health of the trees, controls several other insects than scale and some fungous troubles as well. For further details get Alabama Experiment Station Bulletin No. 144.

Most Skin Trouble Readily Overcome

The Active Principle of a Famous Remedy Works Wonders.

Many people have marveled the way S. S. S. overcomes skin troubles. The explanation is the fact that S. S. S. works in the blood and the blood is really a most intricate and extraordinary mass of arteries and veins.

When you come to realize that the skin and the flesh beneath are composed of a network of tiny blood vessels you solve the mystery.

There are wonderful medicinal properties in S. S. S. that follow the course of the blood streams just as naturally as the most nourishing food elements.

It is really a remarkable remedy. It contains one ingredient, the active purpose of which is to stimulate the tissues to the healthy selection of its own essential nutriment. And the medicinal elements of this matchless blood purifier are just as essential to well-balanced health as the nutritious elements of the meats, grains, fats and sugars of our daily food.

Not one drop of minerals or drugs is used in its preparation. Ask for S. S. S. and just insist upon having it. And if you desire skillful advice and counsel upon any matter concerning the blood and skin, write to the Medical Department, The Swift Specific Co., 529 Swift Bldg., Atlanta, Ga.

Do not allow some zealous clerk's eloquence over something "just as good" as S. S. S. to fool you with the same old mineral drugs. Beware of all substitutes. Insist upon S. S. S.

WHAT MOTHERS NEED

Too many women struggle under pains and aches. They are not sick—but weak, nervous, irritable.

Such women need that blood-strength that comes by taking SCOTT'S EMULSION. It also strengthens the nerves, aids the appetite and checks the decline.

If wife or mother tire easily or look run down, SCOTT'S EMULSION will build her up.

SHUN SUBSTITUTES.

14-43 SCOTT & BOWNE, BLOOMFIELD, N. J.

FOR SALE—Two good mules 12 years old weight 800 and 1000 lbs. Will sell real cheap for cash. For further information write or see E. E. Marler
7-4t Jemison, Ala.

Frost Proof Cabbage Plants, any quantity at Alred's Drug Store.

BIDS WANTED

Notice is hereby given that at a regular meeting of the Commissioners Court of Chilton County, Alabama, held at Clanton, Alabama, on the 16th day of January, 1915, an order was made and adopted providing for the gravelling, cherting or topsoiling of the recently graded Highway leading from Clanton, south, via. Cooper and Verbena to Mountain Creek, in said County.

Said road to be gravelled, cherted or topsoiled, the work to be done by contract let to the lowest bidder under sealed bids to be deposited with the Judge of Probate on or before the 20th day of February, 1915, said bids shall set forth the number of miles in length proposed to be gravelled, cherted or topsoiled and the charge per yard for each kind.

Said bids shall be made upon plans and specifications to be provided by R. L. Kenan, County Engineer; the payment for the gravelling, cherting or topsoiling of said road to be made by the County by issuing road improvement warrants payable in 1919, 1920 and 1921.

All persons offering to bid upon said contract for the gravelling, cherting or topsoiling of said road, or any section or number of miles of the same, may depost their bids in sealed envelopes marked "Bids for County Road Work," and addressed to the Commissioners Court on or before 12 o'clock on the 20th day of February, 1915, at which time said bids will be opened and passed upon by the Court, the Court reserving the right to reject any and all bids.

Contractors bidding will be required, as evidence of good faith, to deposit with said bids a certified check for $300.00, or deposit the same with the Probate Judge on or before said bids are opened by the Court.

Dated this Jan. 19th, 1915.

E. B. DEASON,
Judge of Probate.

1-21-30d.

The best thing to take for biliousness is a Dr. Miles' Laxative Tablet.

MORTGAGE FORECLOSURE SALE

Default having been made in the payment of a certain mortgage executed to the undersigned on the 1st day of February, 1910, by Jeff Fulford and his wife, Jane Fulford, and recorded in the probate office of Chilton, County, Alabama in Mortgage Record 113, page 23, and said default continuing, under the power of sale contained therein, the undersigned will on the 26th day of Febuary, 1915, between the legal hours of sale, sell to the highest bidder for cash, in front of the Post Office at Riderville, Alabama the following described real estate, situated in Chilton County, Alabama, to wit: The North-half of the North-east, Quarter and the South-west Quarter of the North-east Quarter of Section 26, Township 20, Range 11.

Said sale is for the purpose of paying the indebtedness secured by said mortgage, after having first paid all the expenses of fore-closure, including a reasonable attorney's fee.

T. G. Milling, Mortgagee
W. K. Campbell, Attorney.

CLANTON DRUGGIST HAS VALUABLE AGENCY

The Upchurch Drug Company has the Clanton agency for the simple mixture of buckthorn bark glycerine, etc., known as Adler-i-ka, the remedy which became famous by curing appendicitis. This simple remedy has powerful action and drains such surprising amounts of old matter from the body that JUST ONE DOSE relieves sour stomach, gas on the stomach and constipation almost IMMEDIATELY. The QUICK action of Adler-i-ka is astonishing.

HAS NOT GRIT ENOUGH

Editor Union-Banner:—I want to say a few words in regard to a letter I received Jan. 25, that was mailed at Coopers Jan. 24. I want to tell the one that wrote it if he has any gentleman about him he will meet me face to face and tell me what he said in his letter, and not be writing letters to me and not signing a name to them at all. It surprised me, I didn't think there was any such fellow that knew me, so if you want me to know anything else, please call and see me or write me and sign your name. If you havent got enough probably you will come or send a hand. I will close, so if you desire to answer please sign a name to your letter.

Yours truly,
J. W. Cagle,
Billingsley, Ala., R. 1.

Half Your Living Without Money Cost

A right or wrong start in 1915 will make or break most farmers in the Cotton States. We are all facing a crisis on cotton. Cotton credit is upset. The supply merchant cannot advance supplies on 1915 cotton. You must do your best to produce on your own acres the food and grain supplies that have made up most of your store debt in the past.

A good piece of garden ground, rightly planted, rightly tended and kept planted the year round, can be made to pay half your living. It will save you more money than you made on the best five acres of cotton you ever grew! But it must be a real garden, and not the mere one-planting patch in the spring and fall.

Hastings' 1915 Seed Book tells all about the right kind of a money-saving garden and the vegetables to put in it. It tells about the field crops as well and shows you the clear road to real farm prosperity, comfort and independence. IT'S FREE. Send for it today to H. G. HASTINGS & CO., Atlanta, Ga.—Advt.

War—Fool.

Let the gulled fool the toil of war pursue, where bleed the many to enrich the few.—Shenstone.

It is Just Natural To Admire Babies

Our altrustic nature impels love for cooing infant. And at the same ti the subject of motherhood is ever bef us. To know what to do that will to the physical comfort of expect motherhood is a subject that has int ested most women of all times. One the real helpful things is an exter abdominal application sold in most dr stores under the name of "Mothe Friend." We have known so many gran mothers, who in their younger da relied upon this remedy, and who reco mend it to their own daughters that certainly must be what its name in cates. They have used it for its dir influence upon the muscles, cords, li ments and tendons as it aims to af relief from the strain and pain so of unnecessarily severe during the period expectancy.

Every woman should mention "Mothe Friend" when the stork is the subject conversation. An interesting little b is mailed free upon application to Br field Regulator Co., 405 Lamar Bl Atlanta, Ga. It refers to many thi that women like to read about.

Get or recommend a bottle of "Mothe Friend" to-day and write for the book

The Rothschilds.

Of course any attempt by an o sider at estimating the wealth of Rothschilds must be in the nature a guess, but there are excellent r sons for concluding that the fam is worth at least $1,400,000,000.

Scotch Thrift.

McSparran (leaving home)—N Janet, dinna forget to mak' leetle s dy tak' his glasses off when he's lookin' at nothing.

STOMACH SUFFERERS! READ THI

So many stomach sufferers have be benefited by a simple prescription vegetable oils which cured a Chica druggist of chronic stomach, liver a intestinal trouble of years' standing th we want you surely to try this reme It is known as Mayr's Wonderful Re edy. One dose will convince you. usually gives complete and permane results—even in the most stubbo cases. One dose will convince yo Mayr's Wonderful Remedy is sold leading druggists everywhere with t positive understanding that your mon will be refunded without question quibble if ONE bottle fails to give y absolute satisfaction.

1915

If the eventful year of 1914 served no other purpose, it demonstrated a fact of which the L. & N. has frequently written and spoken.

That fact was, **our interests are identical**; that the L. & N. is interested in, and wants to co-operate for, your success. Unless you are successful the L. & N. cannot be successful.

A general depression followed the declaration of war in Europe. Your interests suffered, and immediately the interests of the L. & N. suffered.

Let us now look forward to what 1915 offers and has in store for us. We ask that you consider what place the L. & N. has in your transactions, while the L. & N. is considering how it can best promote your interests.

The L. & N. as a public utility institution, wants to promote your success during the year 1915, and through all succeeding years. For the L. & N. to do this you must have more than a superficial knowledge of the functions of a railroad.

You, the people, must understand the myriad detail difficulties involved in the operation of a railroad, and realize that the L. & N. regrets errors and short comings far more than any individual can possibly regret them.

That on its broader side, the L. & N. is planning and making investments for the future in order that the rich natural resources of the section may be developed, and the people supplied the same excellent service that compares most favorably with that rendered by any railroad in the United States.

The L. & N. believe that a sane and rapid readjustment process is now under way, and has been under way for some time; that the people fully realize the depression produced by the war and have gone to work intelligently to discount its evil effects during the year 1915.

The L. & N. sees no reason for alarm, while on the other hand it is not optimistic of an era of "Unparalleled prosperity". We believe a sympathetic understanding of the difficulties under which each of us is laboring, and a friendly disposition to co-operate, the one with the other, will go a long way to compensate for whatever actual depression in business may exist.

The L. & N. hopes that the year 1915 will witness more profitable co-operation between it and the people than ever before.

LOUISVILLE AND NASHVILLE RAILROAD COMPANY

OUR COMBINATION SUBSCRIPTION OFFERS

There are some of our subscribers who are behind with their dues for The Union-Banner, and it is very necessary that they be paid up right away; necessary for two reasons. First, we are greatly in need of the money; second, the papers must be stopped if they become a year behind. As an enducement to those who who are delinquent, we have arranged some very attractive combination offers, whereby we are able to give the very best values for their money. Following are some of the clubs we have secured:

(1) The UNION-BANNER and the Tri-Weekly Constitution, both	$1.50
(2) The UNION-BANNER and the Montgomery Daily Times, both	2.00
(3) The UNION-BANNER and the Alabama Weekly Times, both	1.00
(4) The UNION-BANNER and the Progressive Farmer, both for	1.25
(5) The UNION-BANNER and the Southern Ruralist, both for	1.00
(6) The UNION-BANNER and the Yellow Jacket, both for	1.00

We want you to look over this list, and if you are behind with your subscription, select one of the clubs, and let us hear from you. If you send remittance by mail, simply give the number of the club you want and send the proper amount—we will do the rest.

Send all orders to

The Union-Banner
Clanton, Alabama.

THE

THE UNION

RT OF MASS MEETING T HOUSE SATURDAY

Introduced to Legislature re Discussed and Protested Against.

mass meeting of about five red of the citizens of Chil- ounty met at the Court e here Saturday, by call of esentative Thomas, for the se of discussing the Bills h have been introduced in the enate of Alabama, provid- or the abolition of the com- oners Court of Chilton nty, and providing for the intment of a Board of Rev- in their stead, same to be nted by the Governor; and ond Bill providing for the olishment of a criminal court e County, the Judge and fficers of which will be ap- ted by the Governor.

e meeting was non-political, resulted in a complete pro- gainst the passage of the Not a single one of the men in the county who are vor of the Bills was present esent his side of the argu-

e Bills in question are meas- originated and presented to Legislature by Democrats, the few who are in favor of passage are meeting with a n of protest from many in- ntial members of their own y, in addition to the solid ob- on of the Progressive Re- icans who are in power in county.

he large number of voters ent at the Saturday meeting splended representation of whole citizenship. Jno. W. nfield was chosen as Chair- of the meeting, and W. L. well Secretary.

he proposed Bills were read re the House, and a discus- entered into. Chairman nfield opened the discussion, owed by Representative W. homas, Judge L. H. Rey- ds, J. O. Middleton, Rev. A. Aldridge, Dr. V. J. Gragg, J. Mims, W. H. Shaw, and many er prominent citizens from over the county. There was ch preambulating as to the ct of the bills if passed in the islature. Among the speak- were men of all political par- in the county.

number of resolutions and itions against the Bills were sented to the meeting, carry- with them the signatures of er 600 of the citizens of the nty. They were adopted, l will be carried before the nate Commitee at the public aring Monday night at the Ex- ange Hotel. If the measures not killed in the Senate com- tee room, they will be fought thusiastically in the House en they come up.

e majority of Chilton coun- peoyle are loud in their de nation of the measures, and in their opposition.

e following is a record of roceedings of the mass meet of the citizens of Chilton nty, assembled at the Court se Saturday, February the by call of Representative W. homas, for the purpose of ssing certain Bills which been introduced in the Sen- f Alabama, relative to the government of Chilton nty.

hn W. Stanfield was chosen hairman, and W. L. Popwell, made Secretary.

It is Just Natural To Admire Babies

Our altrustic nature impels love for the cooing infant. And at the same time the subject of motherhood is ever before us. To know what to do that will add to the physical comfort of expectant motherhood is a subject that has interested most women of all times. One of the real helpful things is an external abdominal application sold in most drug stores under the name of "Mother's Friend." We have known so many grandmothers, who in their younger days relied upon this remedy, and who recommend it to their own daughters that it certainly must be what its name indicates. They have used it for its direct influence upon the muscles, cords, ligaments and tendons as it aims to afford relief from the strain and pain so often unnecessarily severe during the period of expectancy.

Every woman should mention "Mother's Friend" when the stork is the subject of conversation. An interesting little book is mailed free upon application to Bradfield Regulator Co., 405 Lamar Bldg., Atlanta, Ga. It refers to many things that women like to read about.

Get or recommend a bottle of "Mother's Friend" to-day and write for the book.

The Rothschilds.

Of course any attempt by an outsider at estimating the wealth of the Rothschilds must be in the nature of a guess, but there are excellent reasons for concluding that the family is worth at least $1,400,000,000.

Scotch Thrift.

McSparran (leaving home)—Now, Janet, dinna forget to mak' leetle Sandy tak' his glasses off when he's lookin' at nothing.

STOMACH SUFFERERS! READ THIS.

So many stomach sufferers have been benefited by a simple prescription of vegetable oils which cured a Chicago druggist of chronic stomach, liver and intestinal trouble of years' standing that we want you surely to try this remedy. It is known as Mayr's Wonderful Remedy. One dose will convince you. It usually gives complete and permanent results—even in the most stubborn cases. One dose will convince you. Mayr's Wonderful Remedy is sold by leading druggists everywhere with the positive understanding that your money will be refunded without question or quibble if ONE bottle fails to give you absolute satisfaction.

NATION RIPTION OFFERS

our subscribers who are behind Union-Banner, and it is very aid up right away; necessary we are greatly in need of the ers must be stopped if they be- s an enducement to those who have arranged some very at- ers, whereby we are able to give their money. Following are ve secured:

NNER and the stitution, both	$1.50
NNER and the ily Times, both	2.00
NNER and the Times, both	1.00
NNER and the ner, both for	1.25
NNER and the st, both for	1.00
NNER and the oth for	1.00

k over this list, and if you are iption, select one of the clubs, u. If you send remittance by umber of the club you want and —we will do the rest.

o

ion-Banner
on, Alabama.

THE UNION-BANNER

"Possunt Quia Posse Videntur."

THE UNION 11th Year | CLANTON, ALABAMA, THURSDAY, FEBRUARY 11, 1915 | THE BANNER 21st Year | NO. 45

RT OF MASS MEETING T HOUSE SATURDAY

ntroduced to Legislature e Discussed and Protested Against.

ass meeting of about five d of the citizens of Chilunty met at the Court here Saturday, by call of entative Thomas, for the e of discussing the Bills have been introduced in nate of Alabama, provid- the abolition of the comners Court of Chilton , and providing for the tment of a Board of Rev- n their stead, same to be ted by the Governor; and nd Bill providing for the shment of a criminal court County, the Judge and cers of which will be apd by the Governor.

meeting was non-political, sulted in a complete proainst the passage of the Not a single one of the en in the county who are or of the Bills was present sent his side of the argu.

Bills in question are measriginated and presented to egislature by Democrats, e few who are in favor of passage are meeting with a of protest from many inial members of their own in addition to the solid obn of the Progressive Recans who are in power in unty.

e large number of voters nt at the Saturday meeting splended representation of hole citizenship. Jno. W. ield was chosen as Chairof the meeting, and W. L. ell Secretary.

e proposed Bills were read e the House, and a discus- entered into. Chairman ield opened the discussion, ved by Representative W. omas, Judge L. H. Rey-, J. O. Middleton, Rev. A. dridge, Dr. V. J. Gragg, J. ims, W. H. Shaw, and many prominent citizens from er the county. There was preambulating as to the of the bills if passed in the slature. Among the speakere men of all political parn the county.

umber of resolutions and ions against the Bills were ented to the meeting, carryith them the signatures of 600 of the citizens of the ty. They were adopted, will be carried before the te Commitee at the public ing Monday night at the Exge Hotel. If the measures not killed in the Senate come room, they will be fought usiastically in the House n they come up.

he majority of Chilton counpeoyle are loud in their de ciation of the measures, and r in their opposition.

he following is a record of proceedings of the mass meet of the citizens of Chilton nty, assembled at the Court se Saturday, February the by call of Representative W. Thomas, for the purpose of ussing certain Bills which e been introduced in the Senof Alabama, relative to the l government of Chilton unty.

ohn W. Stanfield was chosen Chairman, and W. L. Popwell, s made Secretary.

Representative Thomas made a short speech, relative to the Bils in the Legislature, in which he briefly explained their meaning, import etc.

He was followed by Judge L. H. Reynolds, who after some remarks upon the measures, introduced the following resolution addressed to the members of the Legislature as a whole:

Whereas, it is a fact known to all of us, that the farmers and other citizens of Chilton County have been a material factor in making for the merchants, business and professional men of Clanton and other towns, the means which they now enjoy, and the business which they are pursuing, and,

Whereas, some of these same merchants and business and professional men, have, by their actions, seemingly turned their backs on the very persons to whom they are so greatly indebted, by favoring measures which take away the citizen's right to vote on certain questions, therefore, be it

Resolved, by the citizens of Chilton County, present in this mass meeting, that we take special notice of said action of these certain merchants, business and professional men who favor taking the right of ballot from the people, by the enactment of certain bills in the Legislature of Alabama, or otherwise, and further, that hereafter, in the transaction of our business, we pledge ourselves to stand by the men who have stood by us in this fight for our right to vote.

The resolution was unanimously adopted by the meeting, and was ordered presented to the Legislature.

Short speeches were made by J. O. Middleton, W. H. Shaw, A. F. Benton of Pike Gounty, Rev. A. R. Aldridge, Prof. J. W. Moore, and others.

Motion by L. H. Reynolds that a delegation be appointed to go before the Senate Committee Monday night, at the hearing of the argument on the proposed Bills. The following persons volunteered to go before the committee and use their iutluence against the passage of the measures:

Dr. J. P. Crumpton, Dr. R. J. Eiland, W. C. Robinson, Lee Hayes, M. D. Foshee, W. J. Morris, John Baker, Rev. J. F. Winkler, W. C. Dickinson, J. Bice, W. M. Wyatt, John Mims, Greer Culver, R. J. W.lliams, A. E. Teel, W. H. Conway, W. H. Shaw, W. L. Popwell, W. I. Mullins, Dudley Collins, H. G. Reynolds, R. J. Downs, Charles Cooper, P. C. Weldon, W. T. Herrod, Jim Mims, Dr. E. A. Matthews, Dr. T. J. Marcus, Joe Foshee, H. A. Harris, A. R. Aldridgd, J. O. Middleion, S. E. Waldrup, L. H. Reynolds, W. O. Rich.

The following resolution was offered by J. M. Mims, and adopted by the meeting:

State of Alabama,
Chilton County,

Whereas, there has been introduced in the Legislature of Alabama, two Bills of vital import ance to the people of Chilton County, viz: Senate Bill 279, abolishing the County Court of Chilton County, and creating a court of criminal jurisdiction; and Senate Bill 280, abolishing the Court of County Commissioners of said county, and creating a Board of Revenue; and

Whereas, said Bills provide that the officers of said Court and said Board, be appointed by the Governor, or otherwise, thereby depriving the people of said County the right to select said officers; and,

Whereas, said Bills are not prompted by the best interest of said county, nor any imperative or existing need, but emanate solely from the selfish desire of a coterie of small politicians who realize their utter inability to get elected to office by a vote of the people; and,

Whereas, in our opinion, said Bills are vicious, unwise, unnecessary, wholly wrong in their conception, and fraught with great danger to the best interests of the people of said County; therefore,

Be it resolved, by the citizens of Chilton County, in mass-meeting assembled at the Court House in Clanton, on this, Feb. 6th, 1915, regardless of political affiliations, that our representative and Senator, and the Legislature as a whole, be, and they are hereby earnestly memorialized not to enact said Bills into Law.

A resolution was passed, requesting that the procedings of the mass meeting be published in both the county papers.

(Signed) John W. Stanfield,
Chairman.

W. L. Popwell,
Secretary.

REPORT OF CONDITION OF COUNTY TREASURY

Submitted to Commissioners Court by Mr. Littlejohn.

To the Honorable Court of County Commissioners of Chilton County, Alabama,

Gentlemen:—I beg to submit the following report of the funds now in the hands of the County Treasury. I am prompted to do this that you may be advised of the condition of the Treasury.

Cash on hand, general fund	$5132.31
Cash on hand, state aid fund	6.78
Cash on hand, special road fund	4.91
Cash on hand, fine and F. fund	660.70
Cash on hand, redemption of land	56.58

You will notice that there is now in the general fund the sum of $5132 31. Under the law I am required to retain an amount necessary to pay the cost of the coming term of the Circuit Court, and I estimate this will require $1500.00. I am also required to pay the preferred claims which I estimate will require at least $3500.00.

Common claims registered in general fund unpaid for 1914	$ 690.00
Registered claims in road fund unpaid	7923.14

Very respectfully,
J. W. LITTLEJOHN,
County Treasurer.

NEW COUNTY COMMISSIONERS TAKE UP THEIR DUTIES

The convening of Commissioners Court on Monday morning marked the change of two members of the court. The terms of Messrs. Williams and Waldrup, who were elected last November began. Mr. Waldrup has served as Commissioner before, and the duties will not be so new to him. Mr. Williams is a new member, but that is no room for any conjecture that he will not measure up to every requirement of the office.

MOUNTAIN CREEK NEWS

Judge J. D. Sims is reported as improving by Dr. J. W. Maddox.

Thomas Smith, one of the men who planted so much cotton last year, says the fleecy staple will have to "show" better in price or he will try corn, potatoes, peas and peanuts for 1915.

"Uncle" Henry Roberts wears a smile that looks as if it will never come off, owing to the fact that "grandson" Barney is now postmaster at Clanton.

Mr. Sidney Scott made a trip to Florida and returned with Mrs. Scott, who has been wintering in Florida.

Miss Marie Scott, the pretty Prattville girl, who has been the guest of Miss Pearl Calley for a few days, left Monday for home.

There were 117 teachers and scholars at the Baptist Sunday schoal on Sunday; thirteen more than the previous Sunday. And should "the red hill" become "climable," indications are that the number will increase.

Miss Anna Lou Taylor furnished the music for the afternoon services at the old Soldiers Home on Sunday.

Rev. J. A. Cannon preached to the veterans and visitors at the Soldiers Home on Sunday last.

There are 93 inmates at the Soldiers Home now, eleven of whom are pleasant old ladies, wives of veterans.

Camp 1711 U. C. V. held its regular monthly meeting and transacted regular routine business. Reports show that the healtlr of the men is good.

PLEASANT GROVE

Health of our community is good with few exceptions. Little Miss Gladys Watkins is ill of appendicitis. It is feared that an operation will be necessary.

Rev. W. W. Carlton of Clanton held a series of interesting services here the first of last week. His visits to the various homes in the community were an enjoyable feature of the occasion.

Our literary school is nearing the end. A needle work circle has been organized among the school girls. They met for the first time at the home of Mr. and Mrs. J. L. Thomas on last Friday p.m. The interest shown foretells its success. Misses Effie and Jewel Champion gave lessons in hemstitching.

The boys of the school are beginning to think upon accomplishments in their line; no doubt something in the way of manual art will be the early results of their efforts.

Mr. H. Honeycutt made a business taip to Randolph Saturday, accompanied by Mr. J. L. Thomas.

Miss Nettie Scott of Elmore was the charming guest of Mrs. J. L. Thomas Saturday and Sunday. Miss Scott is principal of the Elmore school.

Mr. and Mrs. Arthur Maddox dined at Mr. J. M. Price's Saturday.

Mr. and Mrs. Avvie Champion visited at H. Honeycutt's Sunday.

Misses Inez and Verna Wright, Electa Childress and Velma Price were pleasant guests of Misses Myrtle and Cora Collins Sunday afternoon.

Montgomery county pulled in nearly 3000 polls.

Residence of M. P. Rhodes at Altoona was burned.

TEMPERANCE DAY IN SCHOOLS OF ALABAMA

Friday, March 5th, is Designated by State Superintendent Wm F. Feagin.

In keeping with the spirit and purpose of an Act entitled, "To Educate the Children of Alabama, on the Evil of Intemperance," Section 6 of which reads as follows:

"There shall be one day in each scholastic term of the public schools set apart to be known as Temperance Day, when a suitable program shall be prepared to the end that the children of Alabama may be taught the evils of intemperance."

State Superintendent Wm F. Feagin, has designated Friday, March 5th, 1915, as Temperance Day for the current scholastic year.

An official program has been prepared for this day, and consists of readings and recitations to be participated in by the students of schools in Alabama. The exercises prepared are to be interspersed with songs of patriotic temperament, and when carried out will make for the boys and girls an impressive sentry against the great evil of intemperance.

A further provision is made in the law, which requires the teacher of public schools to give instruction as to the nature of alcoholic drinks, tobacco and other narcotics, and the effect upon the human system, as regularly as any other subject is taught in the school.

State News Items Of General Interest

Little Happenings From all Over Alabama.

About 1800 men paid their poll taxes in Tuscaloosa as against 2500 last year.

Walter D. Seed bought the old Methodist church bulding at Tuscaloosa for $125.

When the Gadsden cotton mills started about 1500 got work.

Eva F. Dobbins has been appointed postmaster at Chavis, in DeKalb.

Goodwater Furniture company is bankrupt.

Thirty-two divorces have been granted in Montgomery in four months.

E. E. Williams and Miss Katie Joiner were married in Chilton county.

W. M. Anderson, Confederate veteran, died at Enterprise.

W. H. Ward and Miss Willie Varner were married at Enterprise.

W. A. Starnes has been appointed county solicitor for St Clair.

Richard Shurbet died at Cooks Springs.

Miss Kate Johnson. 22, died at Pell City.

Langdon's sawmill at Millport is running full time again.

Houston Morgan, of Fayett, and Miss Ellie Harris were married at Vernon.

Considerable cotton has been sold at Sulligent since the rise in price.

MOUNTAIN CREEK

In answer to a call made by our Repsesentative, Mr. Thomas, the writer let his presence be shown at the Court House last Saturday afternoon. To those who were not there, I must say that they missed quite a lot, as we had a very interesting meeting. Many expressed their disapproval of those bills which have been introduced to the legislature, because the true meaning of those bills is to take away from us our sacred rights of selecting our officers by the ballot.

Many Democrats were with us in our meeting, and they stated openly and frankly that those bills were not of Democratic origin, even if the founders of same had at some passed date affiliated with the Democratic party. However, they did not call them traitors, but it was not much trouble to read the word "traitor" between the lines.

To us it seems that the founders of those bills must undoubtly be a cross between a Monarchal and Tyrannical class of people who would even dream of taking from us that which our forefathers fought, bled and died for.

We expect to find in the Legislature of Alabama, men of grandeur and nobler thoughts and ideas, and for that reason we are not anticipating anything but a square deal with them in our meeting next Monday night.

The founders of those bills may derive some pleasure on account of causing us to go to Montgomery Monday night, but however we are willing to make a sacrifice, if it will in the least, aid in the matter of preserving our sacred rights here in the county.

In next week's issue the writer hopes to relate our success with the law makers

With best wishes and kindest regards, I am,

Yours very truly,
Chas. Cooper.

W. C. JONES'S BARN BURNED

Early Sunday night the barn of Mr. W. C. Jones, who lives about three miles north of Clanton was destroyed by fire, together with all its contents.

There was stored in the building, eight bales of cotton, 600 bushels of corn, 200 gallons of syrup, 300 bushels of cotton seed, 30 sacks of cotton seed meal, a number of plow tools and other farming implements. They were consumed totally by the flames, and consequently were a complete loss.

Two mules which were in the barn, were severely burned before they could be gotton out. It is probable that one of them will die.

Mr. Jones's total loss from the fire will probably exceed two thousand dollars; he carried no insurance.

MAPLESVILLE

Rev. C. D. Graves of Nashville, Tenn. delivered an interesting lecture on missions at the Baptist church here Feb. 2nd. Miss Addie Cox of Montgomery, Ala. made an interesting talk on W. M. U. work and also Sunbeam work here Feb. 2nd.

The wedding bells continue to ring in our town. Mr. T. R. Williams and Miss Jessie Bearden were happily married here Feb. 1st. The groom is a prominent young man. The bride is a young lady possesing many accomplishments. Their many friends wish them all the happiness that goes with married life.

THE UNION-BANNER

Published Every Thursday at Clanton, Chilton County, Alabama.
UNION PUBLISHING CO.
W. M. WYATT, Editor.

Subscription price, in advance, per year, $1.00.

Entered April 15, 1903, at Clanton, Ala., as second-class matter, under act of congress of March 3, 1879.

PEOPLES TELEPHONE 96.

Come on! Our pocket is yawning for that dollar.

Wanted—An authenic boundary map of Europe.

Strange Rockefeller hasn't kicked about the hard times!

Paying the income tax is a distinction few of us crave.

Every man owes a duty to himself. But many of us forget to collect.

"Come in and look out," said the jailer to the crook. And he did.

Old King Cotton is making a desperate effort to retain his time honored crown.

Tuetons—"We win."
Allies—"We win."
The Public—"Who lied?"

Billy Sunday says Chicago is a "hell ridden rum hole." There's your chance, Billy. Hop in and plug up the bunghole.

Illinois claims a town in whice crime is unknown. But then it's probaly sailing under an alias.

President Wilson entertains hope of an early peace. Sure! And we have hopes of some day annexing a million.

If he buys his home paper
He's a bully good fellow;
If he borrows from his neighbor
His hide is quite yellow.

The discovery of gold on an Illinoise farm failed to create even a ripple. The public eye is firmly glued to wheat.

A Chicago judge has ruled that women must tell their exact age or forfeit their right to vote. The mean old thing!

General "Jesus" Carranza has been executed in Mexico. There is some consolation in following in the foot steps of an illustrious predecessor.

After we have spent all of our spare coin in the relief of suffering abroad, it wlll be in order for Europe to pass the hat for the starying unfortunates in our midst.

Want to be in style, girls? Use a wash rag and a cake of soap. Society has pronounced them an indispensible aid to beauty. No, this is not a grocery advertisement.

There is a fellow around here who never reads his home paper, and people often wonder at his lack of knowledge concerning local affairs. We don't.

A self appointed committee has just announced the names of the seven best dressed women in Chicago. Wey not trot out the seven poorest dressed and note the contrast?

Funny how touchey some people are! A fellow came into our office recently and said his doctor told him ten years ago that if he did not stop smoking at once he would become feeble minded. And when we asked why he didn't stop, he just stalked out and slammed the door.

DEMOCRATS IN MINORITY BY NEARLY TWO MILLION.

The Republican National Committee has compiled the official figures of the election of 1914 from every State of the Union. Wherever there was an election of United States Senator, the committee has taken that result as the vote of the State. In those States where no Senatorial election was held, the committee has taken the total Congressional vote as the figures of those States. Compiling in this way the figures for the whole United States, the result shows that over one hundred and sixty thousand more Republican votes were cast than Democratic. And this, too, in face of the fact that the Progressive vote amounted to nearly one and a half millions.

This shows well in what a minority is the Democratic party to day. Together, the Republican and Progressive parties cast seven and one-third million votes. This was the anti-Democratic vote of the country. Every voter who cast one of those ballots, declared himself opposed to Democratic rule in the nation and all that it means. The number of votes cast in the whole country in favor Democratic national policies was five and three-fourth millions. So there were about one and two-thirds millions of voters who declared against Democracy at the November election, more than the number of those who declared for it. That is a margin sufficient in size to make even a Wilson Administration pause in its program of obstinate disregard of the wishes of the nation.—Philadelphia Press.

Over in Europe they build a neat little house in the top of a tree for observation purposes, and then along comes an enemy's shell and whisks house and occupant off to glory.

Every one of the warring nations accuses this country of favoring the other side. And poor old Uncle Sam is literally busting his gallus in a frantic effort to straddle the fence.

"TO THE VICTORS BELONG THE SPOILS"

The doctrine of "Old Hickory's" spoils system, accounts for many changes in affairs of government, which otherwise would be made without any material reason for transition, Particular applicable to the system is the manner in which postmasters of the country are invested with the right of office.

The change of Clanton's Postmasters on last Monday, was an event of considerable more, in reality, than just the mere turning over of the books and records of the office from one man to another; although there was no great performance attached to the incident.

The expiration of Mr. Dudley's term as postmaster marked the termination of a period of twelve years, during which he has held the position as a loyal adherent of the true principles of the Republican party. During the vicissitudes of the turbulent times of change and exchange in politics, Mr. Dudley has held firm to his pristine faith in the G. O. P. And he passes up his position to his successor with as much faith and fidelity to his party, as he received it from his predecessor years ago.

Mr, Dudley, Republican, is succeeded by Mr. Roberts, Democrat. The change of men is also a change of political control. This fact makes the great difference between the postmaster of the past and the postmaster of tht future. But this should make no difference in the administtation of the affairs of the office. Both are good men and good citizens. Mr. Dudley's good reputation as postmaster is already made; that of Mr. Roberts, we have no doubt, will soon be in evidence.

For prompt service, courteous treatment and honest weights carry your cotton to tee Farmers Warehouse owned, controlled and operated by farmers,
J. H. Duncan, Manager.

ABOUT CHILTON'S MASS MEETING HERE SATURDAY

The following is a letter appearing in The Montgomery Advertiser of Wednesday, relative to the mass meeting held at the Court House last Saturday. The letter is signed by E. M. Pinckard, as Chairman ot the Democratic Executive Committee of Chilton County:

"Clanton, Ala., Feb. 7th, 1915.
"Editor The Advertiser:

"Please allow me to correct the false impression necessarily created on the public mind by an article appearing in your Sunday issue of The Advertiser, displaying under large headlines, "Chilton County Citizens Meet to Denounce Bill." The article is a knowingly incorrect and garbled account of the meeting mentioned, and was well thought out and written with the intention to deceive. The facts are, that under the Clarion call of the Republican Representative from Chilton, W. E. Thomas, which was published in the local papers, the Bull Moose, Republican and anti-Democratic politicians and office seekers met in the court house, and the crowd, led by the ever-present L. H. Reynolds, and his allies, was treated to the usual tirades af abuse and vituperation of the best citizens of the county and the Democratic party in general. Resolutions were of course 'unanimously adopted' condemning the Bills in question, denouncing the same as another scheme of the hated Democrats to "take away the rights of the pee-pul," etc., etc. They also adopted a resolution, (which, by the way, was introduced by a man who did not write it, for the reason that he could not write it), boycotting all the business and professional men in the county, who favored these bills. The chairman of this meeting, as is well known, is and has been an anti-democrat and a personal and political ally of L. H. Reynolds and his crowd for several years, olthough he claims when he is away from home, to be a life-long democrat. There were no Democrats who participated in the meeting in question. There were a few in the hall who went there to hear and see what was going on. The Democrats of Chilton county have long since learned how much their presence is welcomed and what weight anything they might wish to say upon public questions has at the usual and continuous mass meetings of the citizens called by L. H. Reynolds and his allies. The progressive, taxpaying and public spirited citisenship of Chilton County are insisting upon the passage of these bills and others—all of which make for the development of our splendid resources, and which we cannot hope to accomplish under present county conditions. The Legislature can secure for us the great blessings which the passage of the bills in question offer, and we are hopefully and confidently expecting succees.

"E. M. PINCKARD,
"Chairman Chilton County Democratic Executive Committee."

The many fair minded men of Chilton County, who are acquainted with the conditions of the fight that is being made against the Bills which have been proposed in the Legislature, and who well know the facts regarding the mass meeting last Saturday, will need no explanation to see the incorrectness of some of the things stated in Mr. Pinckard's letter above.

He says a resolution was introduced in the meeting, and passed, boycotting the business and professional men of Clanton who favor the passage of the Bills in the Legislature. The resolution so referred to is published elsewhere in this issue of this paper, in the account of the meeting. It does not boycot anybody. The men who were in that mass meeting, and hundreds of others over the county, feel that they have been the cold shoulder by those who are in favor of these bills; they likewise feel that there are other business and professional men who are standing by the people in the fight for their rights. The resolution does no more than pledge themselves to stand by the merchants, business and professional men who have stood by them in the fight for their rights. What is more right and natural for a set of men to do? Who can blame a man for wanting to help the man who helps him?

Mr. Pinckard says that the above resolution was not written by the man who introduced it. We cannot say as to that; but will venture to state that Mr. Mims, who introduced the resolution, could come as near writing a resolution as Pink did writing that letter in The Advertiser.

But he says no Democrats participated in the mass meeting. Then how is he going to account for the speeches which were made by such men Joe Popwell, Dr. Gragg, Dr. Marcus, A. R. Aldridge and J. W. E. Gulledge.

It is needless to enter into a long discussion of Mr. Pinckard's letter though. We all know already the conditions surrounding it.

MISTAKE IN RESOLUTIONS PASSED LAST SATURDAY

In our account of the mass meeting last Saturday on the first page of this issue the make-up man made a mistake in regard to the resolutions adopted at the meeting. The resolution which Judge Reynolds introduced was placed to the credit of Mr. Mims, and the one Mr. Mims introduced was credited to Judge Reynolds.

The mistake escaped the notice of the editor till it was too late for correction in the main article, hence our reason for making this special notice.

Fate Henley, who lived near Clanton, was arrested in Montgomery monday upon suspicion of having stole a mule, upon the evidence of having attempted to sell a mule at a very low price. The authorities in Clanton were notifien, and upon investigation it was found that Henley had stole a mule from A. L. Collins. Henley was returned to Clanton Wednesday by Deputy Gore, and placed in jail.

Oliver Chilled Plows

Are themselves a mark of the highest standard in Farming Implements. Another plow known as the "William Oliver" has been put on the market to deceive the trade; but it has not the qualities of the "OLIVER CHILLED PLOWS" which we sell.

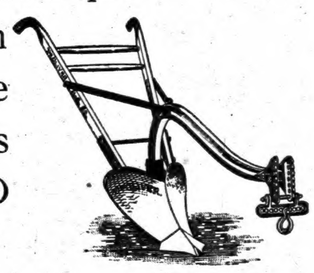

When you buy a plow, be sure it is the genuine "James Oliver Chilled Plow." We carry a full stock of these goods, including plows and other things.

THE SEAY FERTILIZER DISTRIBUTOR will distribute your fertilizer more uniformly than any other distributor, and its reputation is no doubt the best on the market. We sell them.

We Sell BRICK, LIME and CEMENT

Clanton Hardware Company

Courts & Officers

CIRCUIT COURT

Spring Term—Second Monday in May.
Fall Merm—Fourth Monday in November.
Judge—Hon. W. W. Pearson, Montgomery.
Solicitor—Hon. F. Loyd Tate, Wetumpka.
Clerk—M. D. Foshee, Clanton, Ala.

CHANCERY COURT

Spring Term—Second Monday in March.
Fall Term—Second Monday in September.
Chancellor—Hon. W. W. Whiteside, Anniston.
Register—H. M. Simpson.

COUNTY COURT

First Monday in each Month.

COMMISSIONERS COURM

Second Monday in February; first Monday in April; first Monday in June; second Monday in August; first Monday in November.

COUNTY OFFICERS

Judge of Probate—E. B. Deason.
Treasurer—J. Wiley Littlejohn.
Sheriff—H. A. Harris.
Solicitor—Victor J. Heard.
Tax Assessor—J. N. Dennis.
Tax Collector—J. D. Collins.
Supt. of Education—Prof. W. T. Bean.
Game Warden—J. P. Morrow.
County Surveyors—R. F. Sims, C. A. Pickett, Montgomery; M. D. McQueen, Jones, Ala.; G. B. Reed, Plantersville, Alabama.
Representative—W. E. Thomas, Jemison.
State Senator—W. W. Wallace, Columbiana.
County Commissioners—
First District, S. E. Waldrup, Jemison.
Second District, R. J. Williams, Thorsby.
Third District, W. T. Herrod, Plantersville.
Fourth District, Moses Robinson, Verbena.

Professional Card

MIDDLETON & REYNOLDS
Attorneys at Law,
Office, Hayes Bldg.,
Clanton, Ala.

VICTOR J. HEARD
Attorney & Counselor
Office over Upchurch's Store
Clanton, Ala.

SMITH & GERALD
Attorneys
Office in Smith Building
Clanton, Ala.

CURRY & WALKER
Attorneys-at-Law
Office in Upchurch Bldg.
Clanton, Ala.

DR. J. P. CRUMPTON, Dentist
Office, Wilson Bldg.,
Clanton, Ala.

GOWAN & GOWAN
Dentists
Offices in Gowan Building
Clanton, Ala.

V. J. GRAGG, M. D.
Diseases of Women and Children given Special Attention. Office Smith Bldg.
Clanton, Ala.

DR. P. I. HOPKINS
Physician and Surgeon,
Special attention to diseases of the Eye, Ear, Nose and Throat.
Clanton, Ala.

DR. T. J. MARCUS
Physician and Surgeon
Office in Wilson Building
Clanton, Ala.

Drs. N. S., ARTHUR AND SAM JOHNSON.
Practicing Physicians
Office over Kemp Bros. Store
Clanton, Ala.

CLANTON ITEMS

. Brown will continue his ng school another month, ing Feb. 15th. 1915. Tui $200 per month payable in ice. He will give a fine ain pen as a prize to the one ng the greatest improve-

will pay you to come.

OR SALE—Store house and cated at Bi e's, Ala. Good ion for grist mill and cotton E. M. Price, Clanton, Ala., e 4.

hire Waldrup of Jemison visitor to Clanton Saturday.

. Scott of Jemison was here rday on business.

M. Mims of Collins Chapel here Saturday at the mass ing.

arlie Cooper of Mountain k was a visitor to Clanton Saturday.

J. Dorminy of Union Grove among the farmers at the meeting last Saturday.

H. Conway of Jemison was g the visitors to Clanton Saturday.

Popwell of Fairview was anton Saturday.

v. J. F. Winkler of Jemison n Clanton Saturday.

allace C. Edler of Thorsby in town Saturday at the meeting.

Bice of Thorsby was here rday.

. A. F. Benton, county farm nstrator of Pike county, n Clanton Saturday with emonstrator, Mr. Conway. Benton is an old man in his , having been in the position al years. He made a pleas- alk on the matter which was efore the mass meeting re- to the legislature and cer- bills pertainitg to Chilton ty.

and Mrs. H. G. Reynolds Mrs. J. Q. Wade and Miss a Wilson made an auto trip nison Sunday afternoon.

puty Sheriff Gillespie went osa county last Friday on al business, and returned ay.

L. C. Reynolds and Miss e Weaver Johnson of Montery were married in that ast Thursday. Mr. Rey- is a popular young man of erford, Ala. and the son of L. H. Reynolds of Clanton. Johnson was a lovely young of the Capital city, where highly esteemed by a large er of friends and acquain- s.

eir many friends here ex- them best wishes.

ost Proof Cabbage its, any quantity at d's Drug Store.

Leaky rubber goo ance and never a

We guarantee all rubber to give sa we will REFUND Ever try rubber gl tect your hands w with strong solutio water?

Upchurch D
"The Rexal

Courts & Officers

CIRCUIT COURT

Spring Term—Second Monday in May.
Fall Merm—Fourth Monday in November.
Judge—Hon. W. W. Pearson, Montgomery.
Solicitor—Hon. F. Loyd Tate, Wetumpka.
Clerk—M. D. Foshee, Clanton, Ala.

CHANCERY COURT

Spring Term—Second Monday in March.
Fall Term—Second Monday in September.
Chancellor—Hon. W. W. Whiteside, Anniston.
Register—H. M. Simpson.

COUNTY COURT

First Monday in each Month.

COMMISSIONERS COURM

Second Monday in February; first Monday in April; first Monday in June; second Monday in August; first Monday in November.

COUNTY OFFICERS

Judge of Probate—E. B. Deason.
Treasurer—J. Willy Littlejohn.
Sheriff—H. A. Harris
Solicitor—Victor J. Heard.
Tax Assessor—J. N. Dennis.
Tax Collector—J. D. Collins.
Supt. of Education—Prof. W. T. Bean.
Game Warden—J. P. Morrow.
County Surveyors—R. F. Sims, C. A. Pickett, Montgomery; M. D. McQueen, Lones, Ala.; G. B. Reed, Plantersville, Alabama.
Representative—W. E. Thomas, Jemison.
State Senator—W. W. Wallace, Columbiana.
County Commissioners—
First District, S. E. Waldrup, Jemison.
Second District, R. J. Williams, Thorsby.
Third District, W. T. Herrod, Plantersville.
Fourth District, Moses Robinson, Verbena.

Professional Card

MIDDLETON & REYNOLDS
Attorneys at Law,
Office, Hayes Bldg.,
Clanton, Ala.

VICTOR J. HEARD
Attorney & Counselor
Office over Upchurch's Store
Clanton, Ala.

SMITH & GERALD
Attorneys
Office in Smith Building
Clanton, Ala.

CURRY & WALKER
Attorneys-at-Law
Office in Upchurch Bldg.
Clanton, Ala.

DR. J. P. CRUMPTON, Dentist
Office, Wilson Bldg.,
Clanton, Ala.

GOWAN & GOWAN
Dentists
Offices in Gowan Building
Clanton, Ala.

V. J. GRAGG, M. D.
Diseases of Women and Children given Special Attention. Office Smith Bldg.
Clanton, Ala.

DR. P. I. HOPKINS
Physician and Surgeon.
Special attention to diseases of the Eye, Ear, Nose and Throat.
Clanton, Ala.

DR. T. J. MARCUS
Physician and Surgeon
Office in Wilson Building
Clanton, Ala.

Drs. N. S., ARTHUR AND SAM JOHNSON.
Practicing Physicians
Office over Kemp Bros. Store
Clanton, Ala.

CLANTON ITEMS

...l Brown will continue his ...g school another month, ...ng Feb. 15th. 1915. Tu... $200 per month payable in ...ce. He will give a fine ...in pen as a prize to the one ...g the greatest improve-

...ill pay you to come.

...R SALE—Store house and ...ated at Bu...e's, Ala. Good ...on for grist mill and cotton ... E. M. Price, Clanton, Ala., ...4.

...ire Waldrup of Jemison ...visitor to Clanton Saturday.

... Scott of Jemison was here ...ay on business.

...L. Mims of Collins Chapel ...ere Saturday at the mass ...g.

...rlie Cooper of Mountain ... was a visitor to Clanton ...turday.

... Dorminy of Union Grove ...mong the farmers at the ...meeting last Saturday.

...H. Conway of Jemison was ... the visitors to Clanton ...turday.

... Popwell of Fairview was ...nton Saturday.

... J. F. Winkler of Jemison ... Clanton Saturday.

...lace C. Edler of Thorsby ...n town Saturday at the ...meeting.

...ce of Thorsby was here ...ay.

...A. F. Benton, county farm ...strator of Pike county, ... Clanton Saturday with ...monstrator, Mr. Conway. ...enton is an old man in his ...having been in the position ...l years. He made a pleas-...k on the matter which was ...ore the mass meeting re-...o the legislature and cer-...ls pertainitg to Chilton ...

...and Mrs. H. G. Reynolds ...rs. J. Q. Wade and Miss ... Wilson made an auto trip ...ison Sunday afternoon.

...nty Sheriff Gillespie went ...sa county last Friday on ... business, and returned ...y.

...L. C. Reynolds and Miss ... Weaver Johnson of Mont-...y were married in that ...st Thursday. Mr. Rey-...s a popular young man of ...rford, Ala. and the son of ...L. H. Reynolds of Clanton. ...ohnson was a lovely young ...f the Capital city, where ...highly esteemed by a large ...r of friends and acquain-...

...ir many friends here ex-...hem best wishes.

...st Proof Cabbage ...s, any quantity at ...d's Drug Store.

Many citizens of Chilton have been summoned to Court in Shelby county in connection with some Alabama Power Co. cases.

The following gentlemen from Lawley were here Monday, before the Commissioners court on road business: J. A. Langston, W. R. K. Stanford, F. M. Green, J. L. Burnett, W. A. Moore, J. W. Wallace.

S. C. Morton of Morris, Ala., visited here on Sunday last.

B. M. Roberts returned from Montgomery Sunday where he had been attending Mrs. Roberts in an infirmary.

Felix O. Dudley, the retiring Postmaster of Clanton, has gone to Montgomery, where he will make his future home.

Miss Evelyn Waller spent Saturday and Sunday with her parents in Montgomery.

Miss Libby McKee spent Sunday with friends at Thorsby.

Mr. and Mrs. Royal Roper of Montgomery are visiting relatives in Clanton.

LOST—Between Clanton and Mr. S. E. Bruce', last Saturday, a ladies muff. Finder please return to Miss Anstis Bruce, Clanton, Route 1.

The piano pupils of Mrs. R. H. Croswell will give a series of musical recitals, the first to be had at the home of Mrs. Renfroe Mullins, Wednesday, Feb. 17th, from 3 to 5 p.m.

Dr. Arthur Johnson is building a new residence next to the Baptist Church.

Mrs. J. R. Mullins visited Montgomery Tuesday.

NEWS OF THORSBY

The Ciceronian Literary Society met Friday night and gave a very interesting program which was enjoyed by all present.

Miss Nolia Robinson and Lucile Adams who have been sick for several days are doth able to be back in school again.

Miss U. L. Jones returned Satureay night from a visit to Clanton.

Miss Kate Goodgame of Clanton visited her grandparents Mr. and Mrs. Littleton Sunday.

Mr. B. W. Roberts of Birmingham visited his parents Mr. and Mrs. . A. Roberts Sunday.

Misses Eloise Honeycutt and Madge Cooper of Jemison spent Friday night witm Lene Franklin.

Mr. Sidney Wachtel and Mr Lewis Dunlap of Birmingham were ihe guests of Mr. and Mrs. Roberts Sunday.

Mrs. T. W. Robinson is spending this week with her sister in Birmingham.

Miss Rena Childress visited her parents out at Pleasant Grove Sunnay.

Frost Proof Cabbage Plants, any quantity at Alred's Drug Store.

BULLETIN

Come here if you want a Hot Water Bag that wont leak or burst.

Leaky rubber goods are a nuisance and never a comfort.

We guarantee all our articles of rubber to give satisfaction or we will REFUND your money. Ever try rubber gloves to protect your hands when cleaning with strong solutions and soapy water?

Upchurch Drug Co.
"The Rexall Store."

VALENTINE ENTERTAINMENT AND BOX SOCIAL

A Valentine Entertainment and Box Social, together with many other attractive features, will be given at the Court House on next Friday evening, the 12th inst.

This entertainment will be given under the auspices of the Chilton County High School Improvement Association, and the performance will begin promptly at 7:30 o'clock.

Representatives of the various committees will be at Court House to receive valentines and other favors from 4:00 o'clock until the hour of opening entertainment.

There will be no charges for admittance and a cordial invitation to be present is extended to every citizen of the county. All are requested to send or bring valentines for the valentine post office. Regular postal rates will be charged for postage of these valentines, and charges will be collected from the recipient unless the sender prefers to prepay cost of same. Remember every friend, and everyone else's friend with a valentine; you will thereby dispense happiness and help in a good cause.

Each young lady of the town and vicinity is requested and expected to furnish the box committee with a box enclosing her visiting card, and containing lunch for two. These boxes will be sold at public auction, and the purchaser of each will be entitled to the privilege of sharing the contents of his box with its respective designer.

Boxes containing lunch for two will be on sale by the box committee for a reasonable consideration. There will also be on sale boxes containing lunch for one. Other refreshments will amount to a small cost.

Admittance and a big share of fun will be free.

FREE SPRINGS

Our people in this part of the county are all in good health.

The school at this place is progressing nicely, and Prof. Howard Roper is winning the good will of both pupils and patrons.

The Sabbath school seems to be on a drag for some cause.

Prof. Roper, W. H. Raybon and J. C. Prim went to Montevallo last Saturday and report everything dull.

Prof. Roper, W. H. Raybon, Hugh and Ethel Prim attended preaching at Mars Hill the 7th.

Misses Laura and Bessie Glasscock was visiting friends here the 6th and 7th.

Had a nice singing at Mr. Harvey Coffer's Saturday night, with visitors from Bibb county.

Mr. Linton Brown from Siluria was among his old friends the 7th, and says things are still moving along in the cotton mill there.

There hasn't been but very little done in the way of farming yet on account of bad weather, and one cannot say he is behind another. But do not despair Mr. Farmers, I am getting old and I have never yet seen a year but that a crop could be made.

The Lord knew what He was about when he planned the seasons, and it is all for our benefit, and if we would do our part faithfully and give God the praise for the increase of our labors, we would be a more prosperous and happier people. We do not realize our dependence on God that we should. We labor and God blesses our labor, with the food and clothes, and we should think more about His goodness and loving kindness and show by our daily lives to the world that we love our God.

Kangaroo's Voracious Appetite.
The kangaroo which is noted for its enormous appetite, is said to be able to eat as much grass as six sheep.

TESTIMONIALS

I have had a run down condition of constipation for over a year, and also a bad stomach trouble. I have taken treatment from Phillip Bowman, and am getting in good condition.
C. M Dunson, Jemison, Ala., Route 2.

I have taken Phillip Bowman's treatment, and it has relieved me of a gret deal of suffering.
I. R. Blow, Jemison, Ala., Route 4.

NUMBER OF CITIZENS PROTEST AGAINST BILLS

Cmmittee of 35 go Before Senate Committee on Local Laws.

As was provided at the mass meeting at the court house last Saturday, about thirty-five citizens of Chilton County went to Montgomery Monday night to enter protest before the Senate Committee on Local Laws, against those Bills which have been introduced, providing for the abolition of the Commissioners Court of Chilton County, and for the establishment of a County Court of criminal jurisdiction.

The Committee heard the citizens of Chilton in the Senate Chamber of the Capitol. Sam Latham opened the discussion against the Bills, and was fallowed by John Stanfield, J. W. E. Gulledge, A. R. Aldridge, and others.

Mr. T. A. Curry appeared before the committee to defend the proposed Bills, and after stating that those citizens of Chilton who were in favor of the Bills, had no nntice of the hearing on Monday night, and consequently had not come to Montgomery to represent their side of the argument, the Committee defered the hearing till another date, in order to give both sides an opportunity to be present and fight their cause for and against.

COUNTY HIGH SCHOOL IMPROVEMENT ASSOCIATION

At a meeting of the Chilton County High School Improvement Association last Friday, in addition to the regular business, the following resolutions were read and adopted:

Whereas:—

The County High School is an institution intended for the education and rearing of each and every child in Chilton County regardless of party or church and

Whereas:—

Every motner in Chilton County has a direct and indirect interest in the improvement and betterment of this Institute and as it is the purpose of the Chilton County High School Improvement Association to bring about, through the co-operation of the mothers of this County, the material equipment, and advancement of this School, and as the Chilton County High School Improvement Association deems it the privilege and duty if every mother in the County to become a member of the Association, therefore be it.

Resolved first that all mothers are urged to become members of the Association.

Second that those desireing to become members of the Association, will clip from the newspapers containing these resolutions, the followieg membership blank and after filling the same out will forward it to, The Secretary of the Chilton County High School Improvement Association P. O. Box 142. Clanton, Alabama.

"To the Secretary of the Chilton County High School Improvement Association:

"Please enroll my name as a member of the Association. I enclose 5 cts. for first months dues.

Signed.....

P. O.....

Beat No.....

Third; that a special committee on membership, composed of three, be appointed by the President, and that the President and Secretary shall be members of this committee in addition to the three said members and that this committee are requested to interest the mothers of this County in becoming members of this Association in such a way as they think best.

Fourth; that a copy of these resolutions be furnished each of the local papers, with the request to publish in the next issue.

Why not bring your cotton to our warehouse, have it insured and save your worry lest it should burn.
J. H. Duncan, Mgr. Farm-

A child takes Dr. ... Laxative ... less when ...

If you find 12 gauge guns and loads too heavy and a bit slow in an all-day hunt, just get this splendid new

Marlin

Hammerless Repeater
16- or 20-Gauge
$24.00

For snipe, quail, partridge, woodcock, squirrels, rabbits, etc., it has the penetration and power of the 12-gauge without the weight.

It's a light, quick gun of beautiful proportions, superbly balanced, with every up-to-date feature: **Hammerless; Solid Steel Breech,** inside as well as out; **Solid Top; Side Ejection; Matted Barrel; 6 Quick Shots (5 in 20-ga.); Press-Button Cartridge Release; Automatic Hang-Fire Safety Device; Double Extractors; Take-Down; Trigger and Hammer Safety.** It's just the gun you want!

Marlin 12-gauge hammerless repeater, $22.60

Send 3c postage for complete catalog of all Marlin repeating rifles and shotguns.

The Marlin Firearms Co.,
42 Willow St., New Haven, Conn.

Ponce de Leon Failed; His Prize Is Found

Ponce de Leon, the daring explorer, searched among the swamps of Florida for the Fountain of Youth, which the Indians said would restore power and make people young. He did not find it.

Thousands of chronic intestinal, bowel and stomach sufferers have written to Geo. H. Mayr, 154 Whiting St., Chicago, in quest of health. They have found it. His remedy, composed of healing vegetable oils from France, has indeed given them back the health of youth.

Why suffer from indigestion, gases on the stomach, fainting spells, torpid liver, constipation and all the evils of a disordered stomach when there is permanent relief here? Mayr's Wonderful Remedy is sold by leading druggists everywhere with the positive understanding that your money will be refunded without question or quibble if ONE bottle fails to give you absolute satisfaction.

BIDS WANTED

Notice is hereby given that at a regular meeting of the Commissioners Court of Chilton County, held at Clanton, Alabama, on the 8th day of February, 1915, an order was adopted providing for building or constructing of a public highway from Clanton to Maplesville, in Chilton County, along or near the line of the present highway between said points.

Said road to be built by grading, chirting or graveling, the work to be done by contract and said contracts to be let to the lowest bidder under sealed bids to be deposited with the Probate Judge on or before the 15th day of March, 1915, said bids shall set forth the number of miles in length, and the kind of road, whether graded, chirted or graveled, and the charge for each kind. Said bids shall be made upon plans or specifications to be provided by R. L. Kenan, County Engineer, Clanton, Alabama.

The payment for the building of said highway to be made by issuing County warrants, payable in annual installments from one to eight years.

All persons offering to bid upon said contract for the building of said road or any section or number of miles of the same, may deposit their bids in sealed envelopes, marked "Bids for County Road Work," and addressed to Commissioners Court on or before 12 o'clock the 15th day of March, 1915, at which time said bids will be passed upon by the Court. The Court reserving the right to reject any and all bids.

Contractors bidding will be required, as evidence of good faith in making bids, to deposit with said bids a certified check for $500.00, or to deposit the same with the Judge of Probate on or before said bids are opened and passed upon by the Court.

30d. E. B. DEASON,
Judge of Probate.
Dated Feb. 10, 1915.

GIRL SERIOUSLY BURNED DIED TUESDAY EVENING

Miss Le Vera Henley who was visiting her uncle, Mr. J. B. Farley, near Clanton, was seriously burned Monday morning. In some way her clothing caught fire, and her body was severely scorched before relief could be given her.

Dr. Marcus was called to attend her, but in spite of his faithful efforts the young girl died Tuesday afternoon.

The incident is a very tragic one. Miss Henley was about fifteen years old, and the daughter of Mr. John Henley who lives near Pleasant Grove. She had come to the house of her uncle, Mr. Farley, to spend a week with his children and was met by this sad fate.

Her mother is frantic over the happening.

A CARD OF THANKS

We thank the people very much and especially Drs. Kincaid and Motley for their kindness shown us during the sickness and death of our darling baby.
Mr. and Mrs. W. A. Howard.

For Internal Congestion Use Miles' Anti-Pain Pills at Our Risk.

Baby of Future is Considered

Much thought has been given in late years to the subject of maternity. In the cities there are maternity hospitals equipped with modern methods. But most women prefer their own homes and in the towns and villages must prefer them. And since this is true we know from the great many splendid letters written on the subject that our "Mother's Friend" is a great help to expectant mothers. They write of the wonderful relief, how it seemed to allow the muscles to expand without undue strain and what a splendid influence it was on the nervous system. Such helps as "Mother's Friend" and the broader knowledge of them should have a helpful influence upon babies of the future. Science says that an infant derives its sense and builds its character from cutaneous impressions. And a tranquil mother certainly will transmit a more healthful influence than if she is extremely nervous from undue pain. This is what a host of women believe who used "Mother's Friend."

These points are more thoroughly explained in a little book mailed free.

"Mother's Friend" is sold in all drug stores. Write for book. Bradfield Regulator Co., 411 Lamar Bldg., Atlanta, Ga.

Spring Goods

We are getting in new stock in all our lines.

Watch for announcement later, of particulars.

Clanton Mercantile Company

Rheumatic Throat Is Common Trouble

Should Be Treated in Blood To Prevent Recurrence.

There are successful gargles that stop soreness in the throat, but to prevent their incessant return, the blood must be put in order. The best remedy is S. S. S., as it influences all the functions of the body to neutralize the irritants or waste products and to stimulate their excretion through the proper channels.

Rheumatic sore throat is a dangerous indication, as it means that the blood is loaded with more uric acid than the kidneys can excrete, and may thus lead to serious general disturbance.

The action of S. S. S. stimulates cellular activity. It prevents the accumulation of irritants in local spots. It enables the arteries to supply quickly the new red blood to replace worn-out tissue.

For this reason uric acid that finds the throat an easy prey to its breaking-down influence, is scattered and eliminated. In other words, S. S. S. prevents chronic conditions by enabling all the mucous linings of the body to secrete healthy mucus. Its influence is shown in a marked improvement of the bronchial tubes, whereby the huskiness of voice with thick, grayish expectorations is overcome. S. S. S., well diluted with water, means a blood bath, since it is welcome to any stomach and at once gets into the blood.

S. S. S. is free of all minerals and contains ingredients wonderfully conducive to well-balanced health.

You can get it at any drug store, but do not accept anything else. There is danger in substitutes. S. S. S. is prepared only by The Swift Specific Co., 528 Swift Bldg., Atlanta, Ga. Our Medical Dept. will give you free instruction by mail on any subject of blood disorders. Write today.

DEATH OF LITTLE AGNES HOWARD

The death angel visited the home of Mr. and Mrs. W. A. Howard, Feb. 3, taking from them their little darling babe. She was sick only a short time when God thought best to call her home.

She was a little darling and to know her was to love her. We feel satisfied that every thing that loving hands could do was done.

One who loved her.

STRARED

One red heifer two years old, mark swallow fork and underbit in right, and swallow fork in left ear. For further information call on or write T. G. Robinson Clanton R 8.

FOR SALE

One Registered Jersey Cow with calf three weeks old. For further particufars apply to J. Wash Foshee, Clanton Alabama. 1-21-4t

Genuine Frost Proof Cabbage Plants Now Ready--Order Early

Extremely Early Spring Headers.
Very valuable for Market Gardners and Truckers use, also the Home-Gardner. Planted in November, a month to six weeks earlier than Home-Grown Plants. Delivered to your P. O. Box daily by Parcel Post, no delay. Orders filled from January 1st to May 1st.

100 plants, 40c; lots of 250, 75c; lots of 500, $1.25; lots of 1,000, $2.00; Cash with order. These prices (delivered) including postage, etc.

Order from EVERGREEN PLANT CO.
Evergreen, Ala.
25,000 Square Feet of Glass.

Cotton Seed For Planting

The Union Big Boll variety of Cotton Seed for planting, from H. G. Hastings. Grew 5 bales last year on 5 acres. Seed may be obtained at $1.00 per bushel from Clanton Mercantile Co., at Clanton, Ala., or J. R. White, grower, Clanton, Ala., Route 8.

DEMONSTRATION WORK.

By J. T. Watt, State Agent, Auburn, Ala.

Prepared by Extension Service, Auburn, Ala.

The purpose of the Demonstration Work is to carry a school of practical agriculture to the farmer on his own farm; to give him facts and concrete demonstrations on his farm under his own supervision that he may more fully understand them and learn under his own observation the improved cultural methods as well as the best rotation of crops and the importance of growing legumes as his source of nitrogen and as his forage crops; also the growing of more and better livestock.

The Demonstration Work serves the purpose of enabling the experiment stations and the Department of Agriculture to put into the hands of the farmer the vast amount of information accumulated in their research work. Its purpose is to disseminate information already acquired and not to do experimental or research work. The ultimate end is to increase the earning capacity of the man on the farm, thereby improving rural conditions that we can have better farm homes, better churches, better school houses, better roads and better rural society.

SPRAYING.

Bordeaux Mixture

By Ernest Walker, Horticulturist Alabama Experiment Station.

Prepared by Extension Service, Auburn, Ala.

Bordeaux Mixture is the best cheap fungicide, although for most spraying lime and sulphur has come into general use and is less likely to cause "spray injury."

The common formula is known as the 4-5-50 formula. A strong Bordeaux is sometimes used on dormant, woody plants in winter, called the 6-6-50 formula. Again one pound of copper sulphate to fifteen gallons of water is used without lime on dormant trees.

To make Bordeaux, slake the lime, or a multiple of the amount called for in the formula in a flat tight-bottomed box. Use enough water to slake and form a thick smooth paste. Divide by marks at edge of box into equal amounts. Taking out a section then gives the amount of lime needed for a barrel lot of a given formula.

Dissolve the copper sulphate in an earthen jar or a barrel, at the rate of one pound per gallon.

These separate lots constitute "stock" preparations. When making up a barrel lot of Bordeaux, dilute the lime and copper sulphate needed, in separate vessels, to say, 12 or 15 gallons; then pour together simultaneously into a third vessel. This makes a light blue liquid that does not quickly settle. Now add water to make 50 gallons; adding one pound of dry lead arsenate to the above amount of Bordeaux makes a combined fungicide and insecticide. Consult bulletins of your Experiment Station.

Bronchial Coughs

The prostrating cough tears down your strength.

The clogged air-tubes directly affect your lungs and speedily lead to pleurisy, pneumonia, consumption.

SCOTT'S EMULSION overcomes bronchitis in an easy, natural way. Its curative OIL-FOOD soothes the inflamed membranes, relieves the cold that causes the trouble, and every drop helps to strengthen your lungs.

All Druggists Have It
14-44 REFUSE SUBSTITUTES

SCOTT & BOWNE, BLOOMFIELD, N. J.

FOR SALE—Two good mules 12 years old weight 800 and 1000 lbs. Will sell real cheap for cash. For further information write or see E. E. Marler
7-4t Jemison, Ala.

Frost Proof Cabbage Plants, any quantity at Alred's Drug Store.

BIDS WANTED

Notice is hereby given that at a regular meeting of the Commissioners Court of Chilton County, Alabama, held at Clanton, Alabama, on the 16th day of January, 1915, an order was made and adopted providing for the gravelling, cherting or topsoiling of the recently graded Highway leading from Clanton, south, via. Cooper and Verbena to Mountain Creek, in said County.

Said road to be gravelled, cherted or topsoiled, the work to be done by contract let to the lowest bidder under sealed bids to be deposited with the Judge of Probate on or before the 20th day of February, 1915, said bids shall set forth the number of miles in length proposed to be gravelled, cherted or topsoiled and the charge per yard for each kind.

Said bids shall be made upon plans and specifications to be provided by R. L. Kenan, County Engineer; the payment for the gravelling, cherting or topsoiling of said road to be made by the County by issuing road improvement warrants payable in 1919, 1920 and 1921.

All persons offering to bid upon said contract for the gravelling, cherting or topsoiling of said road, or any section or number of miles of the same, may depost their bids in sealed envelopes marked "Bids for County Road Work," and addressed to the Commissioners Court on or before 12 o'clock on the 20th day of February, 1915, at which time said bids will be opened and passed upon by the Court, the Court reserving the right to reject any and all bids.

Contractors bidding will be required, as evidence of good faith, to deposit with said bids a certified check for $300.00, or deposit the same with the Probate Judge on or before said bids are opened by the Court.

Dated this Jan. 19th, 1915.

E. B. DEASON,
Judge of Probate.

1-21-30d.

MORTGAGE FORE-CLOSURE SALE

Default having been made in the payment of a certain mortgage executed to the undersigned on the 1st day of Febuary, 1910, by Jeff Fulford and his wife, Jane Fulford, and recorded in the probate office of Chilton, County, Alabama in Mortgage Record 113, page 23, and said default continuing, under the power of sale contained therein, the undersigned will on the 26th day of Febuary, 1915, between the legal hours of sale, sell to the highest bidder for cash, in front of the Post Office at Riderville, Alabama the following described real estate, situated in Chilton County, Alabama, to wit: The North-half of the North-east, Quarter and the South-west Quarter of the North-east Quarter of Section 26, Township 20, Range 11.

Said sale is for the purpose of paying the indebtedness secured by said mortgage, after having first paid all the expenses of fore-closure, including a reasonable attorney's fee.

T. G. Milling, Mortgagee
W. K. Campbell, Attorney.

LOCAL DRUGGIST SAYS TAKE ONLY ONE DOSE

We want to tell those in Clanton suffeaing from stomach or bowel trouble that we are agents for the simple mixture of buckthorn bark, glycerine, etc., known as Adler-i-ka, the remedy which became famous by curing appendicitis. This is the most thorough bowel cleaner known and JUST ONE DOSE relieves sour stomach, gas on the stomach and constipation almost IMMEDIATELY. You will be surprised at the QUICK action of Adler-i-ka. The Upchurch Drug Company.

Help Your Rural Mail Route to Grow Stronger

If It Does Not Build Up Some, It is in Danger of Being DISCONTINUED.

The best way in the world to increase the service of your mail route is by taking more newspapers. And by subscribing for a newspaper, you not only make your mail service stronger, and lessen its danger of being discontinued, but you get for yourself an immense advantage in reading matter, that is lost if you do not take any papers.

Whether you are already taking The Union-Banner or not, you should especially notice the following club list which we have arranged. When you send in your renewal to us, include an extra half dollar, and let us secure this excellent club for you.

We will give you a year's subscription to THE UNION-BANNER and The Tri-Weekly Constitution, and either one of the papers mentioned below for ONLY **$1.50**

The Progressive Farmer	Southern Cultivator
Commercial Appeal	The Inland Farmer
McCall's Magazine	Alabama Times
Today's Magazine	The Housewife
Home and Farm	Toledo Blade

Remember this extraordinary club offer when you renew your subscription to The Union-Banner. Just add fifty cents to the regular price of a Dollar, and get two more splendid papers, The Tri-Weekly Constitution, and one selected from the above list.

Address all orders, and make all remittances to

THE UNION-BANNER
CLANTON, ALABAMA.

COUNTY FARMERS UNION.

The Chilton County Farmers Union will meet with Collins Chaple Local No 223, three miles east of Thorsby, on Friday and Saturday, Feb. 26, 27, 1915.

We are to have the services of the teaching force from the State Agricultural College, and other State workers who will give lectures on most all farm subjects. Also demonstrations will be given.

The majority of the farmers need such instructions as will be given at this meeting. Necessity will force us to change our methods of farming and the time has come to begin to train our-selves and our children to meet the agricultural demands of the near future.

Diversified farming and cooperative marketing will be discussed in all its phases, which will be worth the time of any farmer to attend.

J. M. Smith,
Co. Secretary.

Free Flower Seed. Hastings' Catalogue Tells You About It

If you are engaged in farming, or if you plant only vegetables or flowers, you cannot afford to be without the big catalogue published fresh and new every year by the great Southern seed house, H. G. Hastings & Company, of Atlanta, Ga., and sent absolutely free, postage paid, to all who write for it, mentioning the name of this newspaper.

In this catalogue we tell you of a splendid offer of free flower seed to all our customers, five magnificent varieties that mean beauty about your home and a pleasure to wives and daughters that nothing else can give.

This catalogue tells you, too, about our big cash prize offer to the Corn Club boys of your state. It tells all about our fine yielding varieties of corn and cotton—the kind we grow on our own 3,200 acre farm. It tells about the best seeds of all kinds for planting in the South. It should be in every Southern home. Write today and let us send it to you.—H. G. HASTINGS & CO., Atlanta, Ga.—Advt.

OTHER CROPS THAN COTTON AS SECURITY FOR LOANS.

By J. F. Duggar, Director of Alabmaa Experiment Station and Extension Service.

Prepared by Extension Service, Auburn, Ala.

Other crops than cotton have heretofore not been accepted by bankers and other money lenders as security for loans. This has been largely because such crops have not been marketable with ease and certainty.

There is every reason why corn, oats, cowpeas and other staple nonperishable crops should serve as well as cotton to pay loans. The conditions to this end are, first, certainty of market; second, such character of the borrower as will insure his gathering and delivering the crop in marketable shape; and third, faith on the part of the lender in the marketability of the crop and in the reliability of the borrower; and, fourth, knowledge by producer and lender of probable yield of these crops.

All this brings us again to the necessity of farmers at each shipping point organizing themselves into cooperative marketing clubs, each having an elected salesman or committee to sell all of its products in carload lots. Such salesmen must of course have authority to make each carload uniform in kind and quality of product by returning for local use any produce not of the same kind or grade as the remainder of the car.

Any farmer with enough credit to borrow from a bank should make yields at least as high as the following:

20-24 bushels corn at 75c--$15 to $18
25-40 bushels fall oats at 60c ----------$15 to $24
8-12 bushels peas at $1.50---$12 to $18
160-250 pounds lint cotton at 7c ----------$11.20 to $17.50
1 to 1 3-4 tons cowpeas or Johnson grass hay at $12 ----------$12.00 to $21.00

The local banker's objection to lending money on such crops might be removed by the following plan: Notification to the bank by the salesman for the marketing club of the kind and amount of produce shipped by each borrower in each car lot; also the making out of the check in payment for lots to the local bank as agent for the several shippers.

Don't [illegible] way.
Use Dr. [illegible]
Dr. Miles' Anti-Pain Pills for all pain
Dr. Miles' Anti-Pain Pills for backache.

NOTICE TO NON RESIDENT

Whereas by virtue of an attachment issued out of the Circuit Court of Chilton County, Alabama, 15th Circuit, Wherein T. H. Joy and J. M. Marriott partners doing business as the Joy-Marriott Company, are plaintiffs and J. C. Taylor is defendant for the sum of $3 000,00, the same being executed by B. L. Jones Sheriff of Chilton County, Alabama, by levying upon the following described property, to-wit:—

Commencing at a point South of Ist Avenue and West of Seventh Street in the town of Clanton, Ala. Running South for a distance of Sixty Feet to the property of E. M. Pinckard, thence in an easterly direction and along fence a distance of ninety five feet thence in a Northwerly direction for a distance of Sixty Feet, thence in a Westerly direction and along the south line of first avenue for a distance of Ninety five feet to the point of beginning being the same property acquired by J. C. Taylor from Mrs. Gowan.

Now therefore, the defendant J. C. Taylor, who is a non-resident of the State of Alabama, is hereby notified to be and appear before this Court at the place of holding same at next term of this Court, at Clanton, Alabama, and in the time required by law and show cause, if any, why judgement should not be rendered against him, otherwise same will go by default as provided by law after perfection of this service, the same to be published in Union-Banner, a newspaper published in Chilton County, Alabama, for three consecutive weeks beginning on the 21st day of January, 1915, and ending on the 4th day of February, 1915.

A copy of this notice shall be mailed to the defendant at his last known place of residence.

M. D. Foshee,
Clerk of Circuit Court of Chilton County, Alabama, 15th Circuit.
W. W. Pearson, Judge

COTTON SEED FOR SALE

About 550 bushels of Christopher Cotton Seed, and about 15 bushels of Cleveland Big Boll Cotton Sedd for planting. Price is $1 00 per bushel. Apply J. O. Wesson, Clanton, Route, 8
2 11 3t

Etowah took in $1836 in poll taxes to February 1.

TH

VOL. 3 THE

THE MASS MEETING ON SATURDAY, FEBRUARY 6.

Was It "Representative," or Just an Insignificant Political Pow-Wow?

We are anxious that the people of Chilton county know just how our honorable contemporary, The Clanton Press, regards the mass meeting at the Court house, on Saturday, February 6, which was held for the purpose of discussing the proposed bills in the Legislature, relating to Chilton county government.

They have the following to say in the last issue:

"The Press was given a copy of the proceedings of the Bull Moose mass meeting held at the Court House on Saturday last, with request to publish. The meeting was called by W. E. Thomas, Republican Representative in the Legislature from Chilton county. As the meeting was by no means a representative one, and believing that the masses of the people of Chilton county are little interested in what was done, the proceedings of the pow-wow are not published in the Press."

It matters not how we, the Press, or any other party looks at that assemblage of men, it can not be disputed that it was a body of men of as good intelligence as are in the entire county.

Now to those who were present, and to many others who know what the meeting was for, and who the men were who attended it: Take notice of these few things.

The Press says it was a "Bull Moose mass meeting." Is that statement true?

The body of men as a whole requested that each of the county papers publish the proceeding of the meeting. The editor of the Press was present, and knows this is a fact. He says he did not publish the report because "the meeting was by no means a representative one," and he believes that "the masses of the people of the county are not interested in what was done."

If the Press is the exponent of the people of the county as it proposes to be, why did it not honor this request of three hundred and sixty-five men, citizens voters, of the county, to publish the record of their action on this important matter? And not only did these three hundred and sixty-five make the request, but was sanctioned by over four hundred others when they attached their names to those petitions of protest to the Legislature.

If it were a fact that the meeting had been purely a political one, and attended only by Progressives, and the body as it did had asked the Press to publish record of its proceedings, even under those circumstances the Press would have been violating its claim to being a paper for the people of the county if it had failed to give the publication requested.

But now three hundred and sixty-five men—both Democrats and Progressives—and with no even political capital in mind but the common good of the county have asked a voice through the columns of a county paper and been flatly refused, because the editor believes they are not worthy of his consideration in this matter which we all know is so vitally important to the people of the county.

The Press turns up its nose at the fact that the meeting was

Grow Stronger

is in Danger

our mail route is by taking
u not only make your mail
, but you get for yourself an
not take any papers.
r not, you should especially
en you send in your renewal
ellent club for you.

$1.50

ern Cultivator
nland Farmer
ma Times
Housewife
o Blade

renew your subscription to
e of a Dollar, and get two
e selected from the above

NNER
A.

NOTICE TO NON RESIDENT

Whereas by virtue of an attchmen issued out of the Circuit Court of Chil ton County, Alabama, 15th Circuit Wherein T. H. Joy and J. M. Marriott partners doing business as the Joy-Mar riott Company, are plaintiffs and J. C Taylor is defendant for the sum of $3, 000.00, the same being executed b B. L. Jones Sheriff of Chilton County Alabama, by levying upon the follow ing described property, to-wit:—

Commencing at a point South of 1s Avenue and West of Seventh Street in the town of Clanton, Ala. Running South for a distance of Sixty Feet to the property of E. M. Pinckard, thence in an easterly direction and along fence a distance of ninety five feet thence in a Northwerly direction for a distance of Sixty Feet, thence in a Westerly direction and along the south line of first avenue for a distance of Ninety five feet to the point of beginning being the same property acquired by J. C Taylor from Mrs. Gowan.

Now therefore, the defendant J. C. Taylor, who is a non-resident of the State of Alabama, is hereby notified to be and appear before this Court at the place of holding same at next term of this Court, at Clanton, Alabama, and in the time required by law and show cause, if any, why judgement should not be rendered against him, otherwise same will go by default as provided by law after perfection of this service, the same to be published in Union-Banner a newspaper published in Chilton County, Alabama, for three consecutive weeks beginning on the 21st day of January, 1915, and ending on the 4th day of February, 1915.

A copy of this notice shall be mailed to the defendant at his last known place of residence.

M. D. Foshee,
Clerk of Circuit Court of Chilton County, Alabama, 15th Circuit.
W. W. Pearson, Judge

COTTON SEED FOR SALE

About 550 bushels of Christopher Cotton Seed, and about 15 bushels of Cleveland Big Boll Cotton Sedd for planting. Price is $1 00 per bushel. Apply J. O. Wesson, Clanton, Route, 8. 2 11 3t

Etowah took in $1836 in poll taxes to February 1.

Biscuit Beam

THE UNION-BANNER

"Possunt Quia Posse Videntur."

VOL. 3 THE UNION 11th Year CLANTON, ALABAMA, THURSDAY, FEBRUARY 18, 1915 THE BANNER 21st Year NO. 46

THE MASS MEETING ON SATURDAY, FEBRUARY 6.

Was It "Representative," or Just an Insignificant Political Pow-Wow?

We are anxious that the people of Chilton county know just how our honorable contemporary, The Clanton Press, regards the mass meeting at the Court house, on Saturday, February 6, which was held for the purpose of discussing the proposed bills in the Legislature, relating to Chilton county government.

They have the following to say in the last issue:

"The Press was given a copy of the proceedings of the Bull Moose mass meeting held at the Court House on Saturday last, with request to publish. The meeting was called by W. E. Thomas, Republican Representative in the Legislature from Chilton county. As the meeting was by no means a representative one, and believing that the masses of the people of Chilton county are little interested in what was done, the proceedings of the pow-wow are not published in the Press."

It matters not how we, the Press, or any other party looks at that assemblage of men, it can not be disputed that it was a body of men of as good intelligence as are in the entire county.

Now to those who were present, and to many others who know what the meeting was for, and who the men were who attended it: Take notice of these few things.

The Press says it was a "Bull Moose mass meeting." Is that statement true?

The body of men as a whole, requested that each of the county papers publish the proceedings of the meeting. The editor of the Press was present, and knows this is a fact. He says he did not publish the report because "the meeting was by no means a representative one," and he believes that "the masses of the people of the county are not interested in what was done."

If the Press is the exponent of the people of the county as it proposes to be, why did it not honor this request of three hundred and sixty-five men, citizens, voters, of the county, to publish the record of their action on this important matter? And not only did these three hundred and sixty-five make the request, but it was sanctioned by over four hundred others when they attached their names to those petitions of protest to the Legislature.

If it were a fact that the meeting had been purely a political one, and attended only by Progressives, and the body as it did, had asked the Press to publish a record of its proceedings, even under those circumstances the Press would have been violating its claim to being a paper for the people of the county if it had failed to give the publication requested.

But now three hundred and sixty-five men—both Democrats and Progressives—and with not even political capital in mind, but the common good of the county have asked a voice thro' the columns of a county paper, and been flatly refused, because the editor believes they are not worthy of his consideration in this matter which we all know is so vitally important to the people of the county.

The Press turns up its nose at the fact that the meeting was called by our Representative, who is a Progressive (it said Republican) as if it took it for granted that that fact alone was a danger signal. In this the Press unconsciously lets out a betrayal to the people of its narrow mindedness and political prejudice. It does the same thing as to assume that Mr. Thomas is the representative of only the Progressives, and not the Democrats also, of Chilton county.

The gall that it must take to pull off a stunt like that one of the Press in this instance is surely amazing; but it is not much more extreme than that of the fellow who will take the medicine they are giving him, and believe they are earnest, sincere and honest in their presumed effort to serve "all the people of the county" in a just and undiscriminating manner becoming to a paper in such a position.

UNION GROVE

The debate at the school on Friday afternoon of the 5th. was well carried out. The boys and girls acquitted themselves well. The subject for debate was: Resolved, that the horse is more useful to mankind than the cow. This was a debate among the members of the sixth and eighth grades. The boys taking the affirmative and the girls the negative. The judges were Mr. A, F. Benton, of Pike county, Mr. W. H. Conway, and Mrs. Honeycutt, who gave the decision in favor of the negative.

Next Friday the school will have a joint celebration of Washington and Lincoln's birthday: Recitations and dialogues will be given by the lower and part of the upper grades. The following subject will be debated; Resolved, that George Washington was a greater man than Abraham Lincoln. Speakers for the affirmative will be John Dorminy and Grady Headly, for the negative Edwy Conway and Maston Collum.

Our Basket Ball Team went to Thorsby Friday afternoon and played the Baptist High School Team but were out classed; the score resulting 20 to 2.

Three games were played on the local court. The first between the fourth and fifth grades. Score 8 to 4 in favor of the fifth grade. The second between two divisions of the sixth grade. Score 14 to 8. Third a general game among the different grdes. Score 18 to 16.

We will try to arrange for a game on the local court for next Friday.

Our teacher, Prof. Smith, certainly does believe in every student taking part in some game at recess periods, and best of all is right out among us taking part in all the games, he tells us to "Work while you work and play while you play".

The results of our organized societies in school can very readily be seen. Our leaders are hustlers.

There will be another singing here the first Sunday afternoon in "Gospel Glory", the new 1915 book. All singers invited.

By the way, we hear that the Press man gave as his reason for not publishing the proceedings of the mass meeting at Clanton that it was by no means a repasentative one. We wonder if he thinks it needed the addition of the "Curry-Smith-Foshee Heard Minority" to make it a representative one?

UNION SPRINGS

The nice weather of last week started farm work in earnest in this part of the county.

Mr. G. W. Hodgens of Bibb was in this section Sunday.

The singing to be at the school house Sunday afternoon was rained out.

There will be singing at Union Springs Chapel next Sunday afternoon.

Mr. A. J. Langston of Bibb has moved into this community.

Prof. Mullins' school now occupies the new school building.

Mrs. Isaac Waldrup of near Fenwood was shopping in Bessie Friday.

Some commenced gardening last week—the bright days made people forget the "Badger's" shadow.

Several new members were added to the Sunday school last Sunday. Mrs. J. N. Eryen is the efficient superintendent of the "cradle roll" department.

Mrs. Bearden of Macedonia went shopping in Bessie Friday.

W. R. Latham of Pleasant Grove was here Sunday.

Mrs. Cates visited near Randolph the latter part of last week.

Those proposed bills from Chilton relative to removing the Commissioners, etc., are enough to make such Democrats as Moren, Houston and Samford turn in their graves. We think it was in 1888 the county Democratic convention was held in Jemison. The county then had a Board of Revenue. But that convention passed a resolution asking that the right to vote for County Commissioners be restored to the people, and it was done. If it was good Democratic doctrine then for the people to elect their officers why not now? We are sure one hundred per cent of the people in this section regardless of party would vote against those proposed bills.

We thought "By the people, of the people and for the people" was a Democratic tenet, and we believe it is yet. Then if a Democrat gets elected by a margin of one vote, let him hold the office. We believe every true Democrat, Republican, Socialist, Prohibitionist, or Progressive will say "yes," let the people rule. Then after the people have spoken why all this hen and cry about making changes in the county that the people do not want.

On the afternoon and night of Feb. 23rd, Mr. F. A. Hall, V. D. M., will lecture at the Waldrup school house. His lectures will doubtless be urging the church to finish her work, as her time is extremely short. Services are strictly undenominated.

PINEDALE

The little son of Mr. J. W. A. Popwell is sick with pneumonia.

Our Sunday school is progressing nicely under the management of Mr. J. H Thompson.

The literary school is getting along fine with Prof. J. M. Parrish as principal.

Messrs. Arthur Williamson, Walter Lambert and Misses Rose, Bud and Emmer Lee Mims made a trip to Lock 12 Sunday. I'm sure they had an enjoyable time, being as it was such a pretty day.

Rev. Jim DuBose will fill his regular appointment at this place next Sunday.

Sunday school and prayer meeting every Sunday and Sunday night.

MOUNTAIN CREEK NEWS

The correspondent counted 13 children, ages from 13 to 3, playing in rural route agent Culver's yard at Mountain Creek, and, seeing Mr. Culver in the lot near by, the correspondent referred to the unlucky number "13," when Mr. Culver, after a moment said, "Well, the kitchen chimney fell and killed 3 or 4 last year explains why there are only "13" here."

Mr. and Mrs. P. O. Barrett, of Clanton, were visitors to the old Soldiers Home last Sunday. They called to see Mr. and Mrs. Kilgore, a pleasant old couple living there.

Rev. J. A. Prince, of Verbena, preached in the auditorium building on last Sunday. Mr. Prince is well liked by the old civil war veterans and they always attend to hear him.

CARD OF THANKS

As it is impossible for us to thank each one personally, we take this method, through the kindness of the Union-Banner, of thanking the many friends and neighbors, who were so kind and helpful during the sickness and death of our darling son and brother, E. J. Evans, who departed this life January 17, 1915. May the day be far distant when they shall all pass through the same shadow, but when the time does come, may they all be surrounded by the same generous air and tender sympathy that they brought to his home when the Lord called our precious son and brother home. We all hope to meet up there.

We wish also to thank them for the help and loving kindness rendered to his bereaved family. May God bless and reward each one of them as they deserve.

We, his parents, brothers and sisters are far away from the land in which he lies, but we hope to meet him in heaven.

Mr. and Mrs. J. H. Evans and Children, Palacios, Texas.

We are prepared to shelter and care for your cotton.

J. H. Duncan, Mgr. Farmers Warehouse.

COUNTY FARMERS UNION.

The Chilton County Farmers Union will meet with Collins Chaple Local No 223, three miles east of Thorsby, on Friday and Saturday, Feb. 26, 27, 1915.

We are to have the services of the teaching force from the State Agricultural College, and other State workers who will give lectures on most all farm subjects. Also demonstrations will be given.

The majority of the farmers need such instructions as will be given at this meeting. Necessity will force us to change our methods of farming and the time has come to begin to train our-selves and our children to meet the agricultural demands of the near future.

Diversified farming and cooperative marketing will be discussed in all its phases, which will be worth the time of any farmer to attend.

J. M. Smith,
Co. Secretary.

Why not bring your cotton to our warehouse, have it insured and save your worry lest it should burn.

J. H. Duncan, Mgr. Farmers Warehouse.

MOUNTAIN CREEK

As previously stated quite a bunch of Chilton county's progressive citizens met the law makers in Montgomery last Monday night. In our crowd we had several of the most important Democrats of the county who united with us in making our protest to the legislature, that those bills should not be passed.

Mr. Ellis Gulledge made quite an interesting talk to the committee, among other things, he stated that he was an old confederate soldier and that he had lived in Chilton county for a number of years, and further stated that he had always been a Democrat, but he was not in favor of men being legislated out of office, who had been elected by the majority of the people, and that he was willing to settle the difference at the polls. He further stated that those bills would take from the people their long cherished liberties.

Mr. Sam Latham and Mr. John Standfield also stated that they, too, were Democrats, but were opposed to the passage of those bills. Mr. Latham brought out several legal points relative to them and also mentioned the unnecessary expense appertaining thereto.

Mr Judge, the Representative of Shelby county, gave us quite a lot of encouragement. He stated to the committe that he was opposed to the passage of those bills, owing to the fact that they had tried them out in Shelby county, and had found them wanting in many respects, and further stated that he had been requested to present those bills for Chilton county, but he refused to do so.

Mr. Curry of Clanton was the only one who favored the passage of the bills. He got up and stated to the committee that he was not aware of the fact that we were going to have a meeting that night, and that it was merely by chance that he was there. He further stated that our meeting at Clanton was not advertised, but someone in the crowd happened to have the county papers along with them, and when told of the presence of those papers he looked like thirty cents with a hole in it. He contradicted himself several times while trying to promote those bills. He finally concluded his remarks by stating that the Democrats ought to have charge of the county.

The writer conversed with several of the lawmakers while in Montgomery, relative to those bills, and we are glad to state that they all seem to be willing to allow us our rights. I don't suppose that it is necessary for us to apprehend any danger now. Should the bills pass the Senate, we are sure that they will be killed in the house.

Moreover, there is many a slip between the cup and the lip, so we hardly know just what to expect. Trust that the cloud will soon pass over, and that the sun will again shine brightly.

Very truly,
Chas. Cooper

P. S. We notice that Mr Pink has cast his lot with the "few" who will be long remembered and never forgotten by the people of Chilton county.

N. R. Nichols, of Limestone, raised 18 bales of cotton on 18 1-2 acres last year.

FRANCIS MARION VINES MINISTER 44 YEARS

Rev. F. M. Vines died Feb. 5th. at Ennis Texas

Rev. F. M. Vines died at the home of his son, T. A. Vines, three miles west of Ennis at 1:45 p. m. Friday, after an illness of a little more than eighteen months. On July 27, 1913, he was stricken with paralysis and has never been well since that time, though a good part of the time he was able to be up about the house. He had been in bed just a week when the end came.

Francis Marion Vines was born in Autauga county, Alabama, April 5, 1836, and lacked but a little more than two months of being 79 years of age. His earlier life was spent in Alabama, he moved to Mississippi in 1882, and to Texas in 1895, having lived in this community about twenty years.

He was married in Alabama to Miss Leah Mullins on Jan. 29, 1856, just 59 years till the day of his death. She died here in 1907.

The funeral, under the direction of J. W. Neal, took place from the First Baptist church in Ennis at 1 o'clock Saturday, conducted by Rev. J. W. Mortan of Bardwell and Rev. Edkar Parker, pastor at Ennis, attended by a large number of relatives, neighbors and friends, after which Bardwell Masonic lodge, assisted by Ennis lodge, took charge of remains and tenderly laid them to rest in Myrtle cemetery with the beautiful and impressive burial service of that order, which he loved so well.—Ennis Texas Local.

State News Items Of General Interest

Little Happenings From all Over Alabama.

Graphite mines at Mountain Creek have reusmed work.

J. R. McDonald and Miss Mabel Causey were married near Dothan.

Chamber of Commerce of Mobile has bought 13 shorthorn bulls.

M. P. Coker, of Sylacauga, has recovered from smallpox.

Mayor Vandiver, of Talladega, fined a negro $250 for selling liquor and added a six months sentence.

At Opp 2500 bales of cotton were burned.

Bluett Pruett has returned to Decauter to live.

J. V. Gulley, 75, Confederate veteran of Tennessee, and Mrs. Vina Dollar, 85, were married in Morgan county.

Falkville News will soon be started by Addie West.

A new bank is to be started at Huntsville.

William Bryan runs a moving picture show in Opelika.

ANOTHER FIRE OCCURED IN CLANTON LAST SATURDAY

Another addition to Clanton's ever growing list of conflagration was made at an early hour last Saturday morning.

A residence belonging to Mr. T. A. Curry, located near Wade's gin, and occupied by Mr. Pink Giles was consumed by flames, which are thought to originate from the kitchen stove.

Most of the household goods were saved. Loss of building partially covered by insurance.

THE UNION-BANNER

Published Every Thursday at Clanton, Chilton County, Alabama.
UNION PUBLISHING CO.
W. M. WYATT, Editor.

Subscription price, in advance, per year, $1.00.

Entered April 15, 1903, at Clanton, Ala., as second-class matter, under act of congress of March 3, 1879.

PEOPLES TELEPHONE 96.

The usual quietude prevails in Mexico.

Go to church Sunday. Better work Monday. Trv it yourself.

If prices continue soaring the sky line will soon be painted with wheat.

Prosperity is in the reach of everyone: But we must first reach.

If you want to cuss, why say "hell?" Make it more emphatic and say "Oh, war!"

Strange how popular the American flag is becoming with foreign nations But will it last?

If it continues to whoop it up the war may in time surpass in violence even the traditional family jar.

When a fellow tells you he "wouldn't be rich if he could," it's a safe bet he is on a still hunt for easy money.

If Russia succeeds in seizing the Turkish capitol it will be some jolt for the chief gobbler.

Every human being faces the straight road to happiness. But there's many a by-path enroute;

"Church crowded to the doors Sunday! Many people turned away!" What a surprise such an announcement would be!

"Jerome K. Jerome has retired from the Thaw case."
—Exchange.
Statute of limitations, of course.

The Army and Navy Journal intimates that "Japan is feeling her oats." Why "intimate" a fact that is quite evident?

"Let us live the new love," says Mrs. Havelock Ellis. Go to it, dearie. But for heaven's sake get rid of the old one first.

Men of all ranks are pulling off fashion shows now—that is, all except the editorial fraterniiy. We decline to forsake our native dignity.

Occasionally we hear of a thing wearing breeches who beats his wife. History tells us the same pastime is in vogue among other savage tribes.

If a nickle show advertised a free performance it would require the services of a sheriff's posse to control the mob. But what of a church? Does it hit you?

Representative McGinnis has introduced a bill in the Kansas legislature forbidding women to pierce the ears for rings, or to use cosmetics for the improvement of the complexion. Married, by Heck!

Brush up your eye sight, boys, and limber up your necks. Girls are to wear shoes laced on the inside, and every lassie will expect to have them duly inspected—from a distance.

The world will be sending many millions of dollars to America for foodstuffs during the next year or two. Are we preparing to reap our own full share of this rich harvest? Plant—grow—harvest—sell!

SOME COMPLIMENT

It is not often an editor hands himself a compliment.

But this is the exception, and that is just what we are doing, because a certain well known citizen of this community has persistently recognized the value of this paper as a disseminator of local news, and has paid us this best of all compliments in a manner which speaks volumes for his knowledge of the good things of life.

He is not destitute of this world's goods, and he possesses the rare faculty of holding onto that which he gets, lest the pangs of proverty overtake him in his declining years.

He possesses a wide knowledge of local affairs, because he is a constant reader of this paper, and the knowledge extracted therefrom is turned to good account in his own behalf.

If an important event is soon to occur he knows of it in advance, because he has read of it in this paper.

If there is a bargain to be had anywhere in the community he is promptly apprised of the fact, because that, too, he has read of in this paper.

And if an acquaintance is sick, or if death has overtaken some member of a family, or the stork has paid a visit to the home of some friend, he is among the first to extend his condolences or congratulations—because of these, also, he has read in this paper.

He is a man of wisdom—a pillar of strength—with a brain which absorbs to the utmost of the essence of life.

Few things escape his notice—he is ever on the alert.

But the ONE THING which he NEVER OVERLOOKS is THIS PAPER, and therein lies the compliment which we take unto ourself. It gives us a feeling that we are something more than a mere human worm, that we are even a wheel cog in the community wheel.

True, he is NOT A SUBSCRIBER to the paper—his dollar never reaches this office—but he READS THE PAPER JUST THE SAME.

His neighbor is a subscriber, and pays in advance, and in his generosity he lends the paper to the "pillar of strength"—by request.

But it may not always be so. In time we have hopes that the "pillar" will pay us the supercompliment of permitting us to humbly add his own distinguished name to our subscription list.

Time works wonders—even in the newspaper field.

Yes we have hopes—strong hopes.

And they would not publish the account of the mass meeting on Saturday, Feb. 6th, because they claimed it was not a representative meeting. Well, we wonder if they will be pleased to call that one last Saturday a "representative" meeting.

It seems that if there are so great a number of people in the county in favor of those proposed bills, they would have showed up at the meeting called by the Democrats at the Court house last Saturday.

Don't tell us there are no Simon-pure 18-k gentlemen in this neck o' the woods, for we know better. Several of them walked into our office and forked over the silver plunks this week. There ought to be a million of 'em.

Some Canadians are having spasms lest Germans in the United States pour across our northern border to attach "the foe." But we credit our German-Americans with too much common sense to undertake a fool move of that sort. The United States looks good to them, or they would hardly be living in prosperity in our midst.

MAPLESVILLE NEWS

We are moving along nicely in our town. The earth continues to rotate as usual.

Mrs. C. R. Hull, of Selma Ala., is the guest of Mrs. J. R. Northup this week.

Rev. W. P. Patillo of Billingsley filled the pulpit at the Methodist church Sunday morning.

Prof. Wallace of the Autauga County High School delivered an interesting lecture here Sunday afternoon on the lay movement of the Methodist church.

Mrs. W. I. Huff and children are visiting Mrs. Huff's mother near Centerville, this week.

Miss Alice Harris, a pupil of Plantersville High School, spent Saturday and Sunday with home folks.

Miss Iceola Williams our efficient assistant teacher spent Saturday and Sunday with her people near Duncanville.

The play given by the Jones School here in the school auditorium Friday night was quite good and enjoyed by all who attended.

Mr. Curry said his crowd did not go before the Senate Committee in Montgomery because they knew nothing of the hearing. We wonder if they did not attend the call meeting at the Court house last Saturday because they did not know it was to be held.

We learn that the first one of the cases against the Alabama Power Co. in Shelby county was won by the Power Company. The trial was a long and teidous one. It is our understanding that the main fact which gained the decision for the Power Company, was a contract made by the plaintiff, a Mr. Hand, a good while back, that he would not enter suit, after he had been paid a certain amount by the power Company prior to the flooding of his land.

Mr. J. E. Wooten of Little Rock Ark. who is advance agent for the Alabama Crop Diversification Company was in Clanton Wednesday Owing to lack of time and other things the campaign for crop diversification for Chilton county was defered till a later date. Particulars will be announced in a short time. Our citizens must pull for this campaign, and see that Chilton is not left entirely out of this valuable work.

Were those who met with the Democratic Executive Committee last Saturday the possessors of that sacred Anglo-Saxon blood the Press spoke of last week? Yes, they must be very restless about their public duty to Chilton county. They are so moved by this desire to "serve" the people that they are taying now to get a chance to demonstrate their patriotism and high sense of public duty, although the people only a few months ago repudiated them in the most stunning tones. We don't believe even the Anglo-Saxons ever had such a burning desire to be public servants.

HIGH SCHOOL NEWS

On Feb. 10th. the basket ball teams of the Unity Chilton Baptist School and the County High School met on the latters grounds for two games. The first game resulted in a score of 8 to 6 in favor of the County High School. The score of the second game was 13 to 9 in favor of Thorsby.

There will be a mock trial at the Coutt House on Friday night, Eeb. 18th., at 7:30. Several musical numbers will be rendered before and after the trial by talented musicians of the High School.

Charge: Watson Jones charged with stealing a ride on a freight train from Birmingham to Verbena, Attorneys for the defendant; Martin and Edwards. Attorneys for the state; Foshee and Reynolds, Sheriff; Frank Palmer.

MARRIAGES

G. W. Burnett and Miss Lillie Lawrence.
W. B. Bishop and Miss Rosa Rhodes.
H. E. Gothard and Miss Mary Ray.
Erle Bone and Miss Mabel Fox.
Colored. Dave Gresham and Mehaley Caner.
Alex Willis and Katie Jennings.

High quality garden and field seeds at Aired Drug Store.

PELLAGRA

Is No Longer Incurable

For years Dr. Morton, the famous Pellagra specialist, experimented to perfect a permanent cure for Pellagra. Finally, a short while ago, he succeeded. And since then we have cured many sufferers, without a single failure.

We guarantee to cure you permanently in your own home for $25. If we fail we will positively return your money.

If allowed to continue too long, Pellagra becomes fatal, and terrible suffering and death always follow. So don't delay. Write us *immediately* for full information.

The Alabama Medicine Company,
OAKMAN, ALA.

A CARD OF THANKS

Editor Union-Banner:

Permit us through your columns to express our heartfelt thanks and gratitude to the good people of Clanton and Pleasant Grove for their assistance and many tender expressions of sympathy extended to us in our recent bereavement. We desire especially to thank Drs. Marcus and Johnson and Mrs. James Glass who so kindly administered to our beloved daughter. May heaven's richest blessings abide with you all is our prayer.

Mr. and Mrs. John Henley.

NOTICE

Commissioners Court.
Feby. 17, 1915.

Editor Union-Banner:

On motion duly made by W. T. Herrod and seconded by S E. Waldrup, the order of the Court made on Feby. 8th, 1915, to build a highway from Clanton to Maplesville, was this day recinded.

W. T. Herrod, S. E. Waldrup and R. J. Williams voting in the affirmative and Moses Robinson voting in the negative.

You are therefore, ordered to discontinue the notice in your paper for the building of said highway.

Dated Feby. 17, 1915.

E. B. Deason,
Judge of Probate.

NOTICE TO NON-RESIDENTS

Whereas, by virtue of an attachment issued out of the Circuit Court of Chilton County, Alabama, 15th Circuit, wherein, Middleton and Reynolds, a partnership composed of J. O. Middleton and Grady Reynolds, are Plaintiffs and Mattie Ivea Mooney, Samuel A. Duncan and Sallie Duncan are defendants for the sum of $250.00, the same being executed by H. A. Harris, Sheriff of Chilton County, Alabama, by levying upon the following described property, to-wit;

Lots No. 5, 6, 11, 12, and the North 30 feet of lot 14 all in Block No. 30 in the Town of Clanton, Chilton County, Alabama.

Now therefore, the defendants Mattie Ivea Mooney, Samuel A. Duncan and Sallie Duncan, who are non-residents of the State of Alabama, are hereby notified to be and appear before this Court at the place of holding the same at the next term of this Court, held at Clanton, Alabama, and in the time required by law and show cause, if any, why judgment should not be rendered against them, otherwise same will go by default as provided by law after perfection of this service, the same to be published in the Union-Banner, a newspaper published in Chilton County, Alabama, for three consecutive weeks beginning on the 18th day of February 1915, and ending on the 4th day of March, 1915.

A copy of this notice shall be mailed to the defendants at their last known place of residence.

M. D. FOSHEE,
Clerk Circuit Court of Chilton County, Alabama, 15th Circuit.

Professional Card

MIDDLETON & REYNOLDS
Attorneys at Law,
Office, Hayes Bldg.,
Clanton, Ala.

VICTOR J. HEARD
Attorney & Counselor
Office over Upchurch's Store
Clanton, Ala.

SMITH & GERALD
Attorneys
Office in Smith Building
Clanton, Ala.

CURRY & WALKER
Attorneys-at-Law
Office in Upchurch Bldg.
Clanton, Ala.

DR. J. P. CRUMPTON, Dentist
Office, Wilson Bldg.,
Clanton, Ala.

GOWAN & GOWAN
Dentists
Offices in Gowan Building
Clanton, Ala.

V. J. GRAGG, M. D.
Diseases of Women and Children given Special Attention. Office Smith Bldg.
Clanton, Ala.

DR. P. I. HOPKINS
Physician and Surgeon.
Special attention to diseases of the Eye, Ear, Nose and Throat.
Clanton, Ala.

DR. T. J. MARCUS
Physician and Surgeon
Office in Wilson Building
Clanton, Ala.

Oliver Chilled Plows

Are themselves a mark of the highest standard in Farming Implements. Another plow known as the "William Oliver" has been put on the market to deceive the trade; but it has not the qualities of the "OLIVER CHILLED PLOWS" which we sell.

When you buy a plow, be sure it is the genuine "James Oliver Chilled Plow." We carry a full stock of these goods, including plows and other things.

THE SEAY FERTILIZER DISTRIBUTOR will distribute your fertilizer more uniformly than any other distributor, and its reputation is no doubt the best on the market. We sell them.

We Sell BRICK, LIME and CEMENT

Clanton Hardware Company

Professional Card

MIDDLETON & REYNOLDS
Attorneys at Law,
Office, Hayes Bldg.,
Clanton, Ala.

VICTOR J. HEARD
Attorney & Counselor
Office over Upchurch's Store
Clanton, Ala.

SMITH & GERALD
Attorneys
Office in Smith Building
Clanton, Ala.

CURRY & WALKER
Attorneys-at-Law
Office in Upchurch Bldg.
Clanton, Ala.

DR. J. P. CRUMPTON, Dentist
Office, Wilson Bldg.,
Clanton, Ala.

GOWAN & GOWAN
Dentists
Offices in Gowan Building
Clanton, Ala.

V. J. GRAGG, M. D.
Diseases of Women and Children given Special Attention. Office Smith Bldg.
Clanton, Ala.

DR. P. I. HOPKINS
Physician and Surgeon.
Special attention to diseases of the Eye, Ear, Nose and Throat.
Clanton, Ala.

DR. T. J. MARCUS
Physician and Surgeon
Office in Wilson Building
Clanton, Ala.

Plows

highest standard
er plow known

e it is the genu-
er Chilled Plow."
stock of these
ng plows and

ISTRIBUTOR
uniformly than
ation is no doubt
hem.

CEMENT

lware
y

A Fundamental

Safe and rapid railway transportation is a fundamental business necessity.

The construction of railway mileage antedates by but a short time the rapid development of agricultural interests and commercial activity.

Property values are doubled, trebled, quadrupled, overnight, simply by the bona fide announcement of intention to construct a modern railway through a given section.

It is therefore remarkable that so many individuals have seen fit to attack and hamper the railway interests of the country in their efforts to earn a sufficient amount to enable them to continue to supply good service and realize something for betterments and extensions.

Not only that: People who might otherwise feel inclined to invest in plans for the construction of new railroads refrain from doing so, believing that their investment would be subject to attack and possible loss through adverse public sentiment.

Regulation, like all powerful weapons, should be used with the utmost caution by intelligent men, of good judgment, who are conversant with the powers and dangers of regulation.

The L. & N. writes of these things because it does not believe regulation means destruction. Particularly is this true when the thing regulated is a Fundamental Business Necessity—a part and parcel of the commercial fabric of the nation.

No spirit of antagonism should exist between the railroad and those empowered by law to regulate the railroad.

Rather should they meet and discuss whatever difference may exist in a spirit of mutual benefit and fairness, each bearing its share of whatever burden imposed, and each enjoying its share of the fruits of its labors.

It is in just such spirit as this that the L. & N. operates throughout the vast naturally rich territory traversed by its lines.

The freight and passenger service afforded the territory is unsurpassed in rapidity, safety and facility. We believe the people appreciate the service, and the policy behind it, and we look to them confidently to favor us with their patronage, and through the efficiency of our service, to merit their good will.

LOUISVILLE AND NASHVILLE
RAILROAD COMPANY

Girls of the Collins Chapol basket ball team will the Girls basket ball the Unity Baptist High on the campus of the County High School, on afternoon, February, 22

id of the grouch. Liv- makes the sun shine r. Upchurch Drug Co. you about **Liv-Ver-lax.**

SALE—Store house and ted at Bice's, Ala. Good for grist mill and cotton E. M. Price, Clanton, ute 4.

A wedding of more or less surprise was solemnized at the home of Mr. and Mrs. W. W. Fox on Wednesday afternoon by Rev. Fancher. Where Mr. Earle Bone and Miss Mabel Fox were united in marriage.

Mr. Bone is a worthy young man of Mulberry community, and Miss Fox is a lovely young lady, the niece of Mr. W. W. Fox of this place.

Yellow and white dent seed corn of the earliest variety at Alred's Drug Store.

BULLETIN

Buy the kind of soap that's kind to your skin. We have it.

As druggists, we are better judges of soaps than a grocer or a dry goods man.

Some soaps are better for your hair and scalp than for your skin—We know this and will recommend the best soap for your requirements whether shampoo, facial or body.

Upchurch Drug Co.
"The Rexall Store."

CLANTON ITEMS

Mr. and Mrs. Phillip Horn of Thorsby visited Clanton Tuesday night.

J. D. Martin made a business trip to Wetumpka Wednesday.

Mr. and Mrs. J. E. Evans spent Wednesday in Montgomery.

W. H. Conway of Jemison was in Clanton Wednesday.

Dr. E. A. Matthews and daughter, Miss Emmette, visited Birmingham Wednesday.

J. W. Sorrell of Jemison was here Wednesday.

Mrs. Marshall county red cross nurse was here Wednesday examining pupils in the City school.

Mr. Thos. Smith of Mountain Creek was a visitor to Clanton Sunday.

Miss Corita Wilson spent last Saturday and Sunday with Miss Mason Wall, in Wetumpka.

Miss Willie Waller of Montgomery spent the week-end with her sister, Miss Evelyn Waller.

Messrs. Warren and Clyde Slaton of Birmingham, spent Sunday with their parents here.

Rev. Fancher's subject at the Baptist Church next Sunday morning will be "Religion Between Sunday's." All are inuited to hear him. Services at eleqen o'clock.

Mr. John W. Baker of near Clanton was in our office last Saturday, and said that he killed a Poland China hog Wednesday which he had only been fattening four weeks that weighed 400 lbs. Some pig.

Dr. G. C. Broadhead of Birmingham spent the week end with his parents in Clanton. Dr. Broadhead will take an M. D. degree from the Birmingham Medical College at the close of the present session.

Mrs. Chas. Huggins of Montgomery visited her parents here Sunday.

Mrs. J. H. Shepherd of Decatur spent the week end with relatives in Clanton.

Mrs. T. A. Curry went to Montgomery last Friday to attend the funeral of her little niece, who died suddenly last Thursday.

Miss Dora Haynes of Sandy Ridge, is visiting relatives in Clanton.

Mrs. Ida Smitherman of Montgomery spent Sunday with her parents, Mr. and Mrs. B. L. Jones.

Cat tail and early amber millet seed at Alred Drug Store.

Judson Strock of Verbena was a visitor to Clanton Saturday.

Mr. Jenkins of Wetumpka was in Clanton Monday on business.

Liv-Ver-Lax relieves all ills of the Liver and Stomach. Get it from Upchurch Drug Co.

E. W. Hunnicutt of Jemison was a visitor to Clanton Tuesday.

Gus Wall of Wetumpka was in Clanton Tuesday.

Read the big rdvertisement of Alred Drug Co. this week.

Mrs. Hugh Jones returned Tuesday from a visit to Montgomery.

J. Bice of Thorsby was here Tuesday on business.

The best variety of high grade garden seed can be found at Alred's Drug Store.

Oil Treatment for Stomach Troubles

A simple prescription made up of a combination of pure vegetable oils is producing wonderful results for sufferers from stomach, liver and intestinal troubles. The remedy, which is said to have originated in France, where it has been used for years by the peasantry, was introduced into this country by George H. Mayr, a leading Chicago druggist, who cured himself of severe stomach, liver and intestinal troubles by its use. Those who have used it say the first dose is sufficient to convince any one of its remarkable merit, and that within twenty-four hours the sufferer feels like a new person. This medicine, which has become known as Mayr's Wonderful Remedy, is sold by leading druggists everywhere with the positive understanding that your money will be refunded without question or quibble if ONE bottle fails to give you absolute satisfaction.

CHILTON CLUB WELL ON TO SUCCESS

Organization Completed, With Beginning of 34 Members

The Chilton Club an organization for the promotion of social and business harmony, with rooms in the new Hayes building on Seventh street, has been formally organized, and started fairly on the road to success. The membership so far is composed of 34 proggressive business men of Chilton County, four of whom live outside of Clanton. It is presumably certain that by the end of the month the number of members will be increased to 50.

The officers of the club are as follows: Dr. P. I, Hopkins, President; Dr. A. M. Gowan, Vice. President; Grady Reynolds, Secretary; Victor J. Heard, Treasurer. These officers, together with J. E. Robinson, Sr., compose the Board of Governors.

The purpose of the Club is to create a more harmonious social standard among the members, and the universal advancement of the business and commercial interest of Chilton County at large. Its scope is by no means confined to Clanton alone; it is intended to take in and benefit Chilton County as a whole.

Liv-ver-lax is harmless—not a deadly poison like calomel. Any child is safe and happy by the use of **Liv-ver-lax.**

TESTIMONIALS

I have had a run down condition of constipation for over a year, and also a bad stomach trouble. I have taken treatment from Phillip Bowman, and am getting in good condition.

C. M. Dunson, Jemison, Ala., Route 2.

I have taken Phillip Bowman's treatment, and it has relieved me of a gret deal of suffering.

J. R. Blow, Jemison, Ala., Route 4.

If you find 12 gauge guns and loads too heavy and a bit slow in an all-day hunt, just get this splendid new

Marlin

Hammerless Repeater
16- or 20-Gauge
$24.00

For snipe, quail, partridge, woodcock, squirrels, rabbits, etc., it has the penetration and power of the 12-gauge without the weight.

It's a light, quick gun of beautiful proportions, superbly balanced, with every up-to-date feature: Hammerless; Solid Steel Breech, inside as well as out; Solid Top; Side Ejection; Matted Barrel; 6 Quick Shots (5 in 20-ga.); Press-Button Cartridge Release; Automatic Hang-Fire Safety Device; Double Extractors; Take-Down; Trigger and Hammer Safety. It's just the gun you want!

Marlin 12-gauge hammerless repeater, $22.50

Send 8c postage for complete catalog of all Marlin repeating rifles and shotguns.

The Marlin Firearms Co.,
42 Willow St., New Haven, Conn.

COUNTY HEALTH OFFICERS REPORT FOR MONTH JAN.

To The Honerable Probate Judge and Commissioners, Chilton County Ala.

Gentlemen:

I beg to submit my report for the month of January.

As required by law, I inspected both the county jail and poorhouse and found them to be in good condition.

All doctors have reported births and deaths except the following: Dr. A. M. Wooley, Jemison; Dr. J. J. Dubose, and Dr. M. A. Mason, Stanton.

All midwives and all coffin dealers have reported.

The vital statistics are as follows:

Births, White 38 Colored 6 Total 44.

Deaths, White 15; Colored 4; Total 19.

The following cases of infectious diseases have been reported and have been properly looked after: Diphtheria, 1; Cerebro-Spinal Meningitis, 1.

Respectfully,
V. J. Gragg
County Health Officer.

Liv-ver-lax is purely vegetable. Just the thing you need to tone up your system. Ask Upchurch Drug Co.

Greatest of All Human Blessings

"The most wonderful thing in the world is love expressed in the helpless infant. And among those aids and comforts for expectant mothers is the well known "Mother's Friend."

This is an external application to enable the abdominal muscles to become more pliant, to expand naturally without undue pain from the strain upon cords and ligaments.

In almost every settled community are women who have enjoyed the blessing of this famous remedial and helpful embrocation. Their daughters have grown up to learn of its splendid assistance.

Applied as directed upon those muscles involved it soothes the fine network of nerves with which all the muscles are supplied. Thus a great share of the pains so much dreaded may be avoided and the period of expectancy passed through in ease and comfort.

Anything that adds so much comfort must be counted as a blessing indeed.

In a little book sent by mail much useful information is given to inexperienced mothers. It tells how to use "Mother's Friend" and how to avoid caking breasts. Get a bottle to-day and write for book to Bradfield Regulator Co., 409 Lamar Bldg., Atlanta, Ga. Be sure you get "Mother's Friend."

NOTICE

I am now ready to buy your cord wood. Will pay $1.50 per cord delivered at either Bice's ovens or Lomax, J. Bice,
2 18 3t Thorsby, Ala.

A Little of Everything
AND
Everything For a Little

Big Money's Worth in Dry Goods

Right now you can find some very attractive selections in every line, both of staple goods and of remnants and odds and ends which we are closing out. In many cases you get almost double the value of your money. It is a rare and golden opportunity for you.

We Feed You on Good Groceries

when you buy your groceries from us, because we know the kind to buy from the wholesaler—know the kind you want, and the kind that gives you the best satisfaction. You effect a very substantial saving on exery dollar you spend with us, and you get the best in the market, too. We do it to hold your trade.

Make Your Feet Good and Joyful

by wearing those comfortable and time defying shoes we are selling at the price of the ordinary shoe. The best way to find out about these shoes is to wear a pair—then you will know and will not want any others. They all say the same—after a tryal.

If You are a Good Progressive Farmer

you will be interested in a lot of things at this store---not only household goods, but articles you need on the farm, around the barn, practically everywhere on ground that belongs to you. We keep a splended selection of everything for the farmer, except the heavy machinery. In fact, we probally have many things you have not seen yet, and we would like you to come and look them over.

It Makes no Difference Who You Are

we have a great variety of articles that you need---that you ought to have---and you will be more than pleased if you will just spend a few minutes looking them over. We are here to serve you, and we will cheerfully take the time to afford you a thorough inspection of anything---or everything---we carry.

Remember with ever 50c cash purchase you get a ticket on the suite of Furniture we are giving away.

Clanton Mercantile Co.

Remarkable New Drug Store Service!

The establishment of SAN-TOX service to the public is based upon the uniform excellence of SAN-TOX preparations and is the culmination of a nation-wide campaign for better and more reliable drug store service inaugurated by the manufacturers of the SAN-TOX preparations and selected high-class retail drug stores.

There has long been a crying need for just such service to the public. Deception in drugs and toilet necessities has long been rife. Nostrums without number have been foisted upon the public. Druggists themselves have been helpless. The conscientious druggist will not recommend such worthless nostrums. Yet he cannot do otherwise than sell them when they are called for.

No More Doubt—No More Deception

The SAN-TOX preparations are the very highest grade that a combination of thorough pharmaceutical knowledge and skill and purest drugs and other ingredients can produce. The remedials are not patent medicines. They are made from formulas of proven value—formulas which, for the most part, have been used for years by the medical profession. There is a SAN-TOX remedial for practically every minor ailment. Your SAN-TOX druggist will recommend it and his recommendation is based upon his exact knowledge of what the remedial contains.

The SAN-TOX TOILET SPECIALTIES are made from purest ingredients obtainable, after selected formulas. There is one for every toilet need—they are of the highest grade in every particular at popular prices.

Nothing Secret About

San-Tox

None of the toilet preparations are secret. Your SAN-TOX dealers will gladly show the formulas of any of them upon request. Each preparation bears upon the carton the SAN-TOX guarantee and if it does not give perfect satisfaction your dealer will cheerfully refund your money. Every SAN-TOX druggist has agreed to do so.

Make a SAN-TOX Trial At Our Risk

Go to the SAN-TOX druggists listed below and buy, for instance, a bottle of SAN-TOX Eau de Quinine Hair Tonic. Use it a few days and judge for yourself how thoroughly it cleanses the scalp, gets rid of dandruff, allays all scalp irritation, stops the hair from falling out, and how thick and glossy it makes the hair. Compare it, from actual results obtained, with any other hair tonic you have ever used and if you do not find it vastly superior in *every* respect, the SAN-TOX druggist will refund your money.

Look For the SAN-TOX Nurse Trade Mark

Whenever you are in need of a toilet preparation for any purpose whatever, or a safe, reliable remedy for some minor ailment, be sure to go to the SAN-TOX drug store in your locality and ask for a SAN-TOX preparation. Notice the Nurse Trade Mark on the package. It is emblematic of quality, purity and safety.

San-Tox Druggists

ALRED DRUG COMPANY

"The Home of Quality." *Clanton, Alabama*

Bear This in Min

SAN-TOX STORE

We pledge honest, prompt s
vice to every customer, regardl
of the size or importance of his
der or purchase.

Honest service means that y
get what you ask for.

If we haven't got it, and it
be had, we'll get it for you.

It means that your child
buy as well as you can.

Equal courtesy to everyone

Our store is the "Quality Sto

Send us your mail orders. T
will be filled the same day.

-:- -:- -:-

VARIETIES OF COTTON.

By E. F. Cauthen, Associate Agriculturist and Recorder Alabama Experiment Station.

Prepared by Extension Service, Auburn, Ala.

A study of the cotton variety tests of the Alabama Experiment Station during the past ten years shows that among the most productive of the hundred or more varieties and so-called varieties are Cook, Cleveland, Dillon, Layton and Toole and others very much like them. These varieties have certain distinct characters that belong to all of them.

These leading varieties are not the earliest nor the latest to mature, neither do they produce the largest nor the smallest bolls. Under ordinary conditions the plants are usually medium size with leaves neither large, coarse, nor very small. The fruit limbs are medium long with many almost or completely suppressed wood-limbs. There are from one to four large base or wood-limbs at the bottom of the vegetative part of the plant. The bolls are usually round or oval and are without sharp bur tips which prick the fingers of the pickers. Seed are small or medium and fuzzy. Each hundred pounds of seed cotton should produce from 36 to 40 lbs. of lint. The fiber is short to medium, but never long.

There is no one leading variety of cotton that is adapted to all soils and climatic conditions. In some sections the leading one may be a very early one, while in other sections the leader may be among the later maturing varieties.

Helping Kidneys By Clearing Blood

A Function Greatly Assisted By a Well-Known Remedy.

Most readers will be interested to more clearly understand why analysis of urine is so important. In the use of S. S. S. to purify the blood, its action is a stimulant to the myriad of fine blood vessels that make up the constructive tissues of the kidneys. All the blood from all over the body must pass through the kidneys. They act as testers and assayers. And according to what they allow to pass out in the urine, both as to quantity and materials, the health of the kidneys and the quality of the blood is determined. The catalytic energy forced by S. S. S. is shown in the urine. It is also demonstrated in the skin. And as the blood continues to sweep through the kidneys the dominating nature of S. S. S., acting as it does through all the avenues of elimination, shows a marked decrease of disease manifestations as demonstrated by urine analysis. This assistance is a great relief to the kidneys. The body wastes are more evenly distributed to the emunctories; their elimination is stimulated by the tonic action afforded the liver, lungs, skin and kidneys. Thus, in cases of rheumatism, cystitis, chronic sore throat, huskiness of voice, bronchitis, asthma and the myriad of other reflex indications of weak kidney action, first purify your blood with S. S. S., so it will enable the tissues to rebuild the cellular strength and regain the normal health.

S. S. S. is prepared by The Swift Specific Co., 527 Swift Bldg., Atlanta, Ga., and if you have any deep-seated or obstinate blood trouble, write to their Medical Dept. for free advice.

MORTGAGE FORECLOSURE SALE

Default having been made in the payment of a certain mortgage executed to the undersigned on the 1st day of February, 1910, by Jeff Fulford and his wife, Jane Fulford, and recorded in the probate office of Chilton, County Alabama in Mortgage Record 113, page 23, and said default continuing, under the power of sale contained therein, the undersigned will on the 26th day of Febuary, 1915, between the legal hours of sale, sell to the highest bidder for cash, in front of the Post Office at Riderville, Alabama the following described real estate, situated in Chilton County, Alabama, to wit: The North-half of the North-east, Quarter and the South-west Quarter of the North-east Quarter of Section 26, Township 20, Range 11.

Said sale is for the purpose of paying the indebtedness secured by said mortgage, after having first paid all the expenses of fore-closure, including a reasonable attorney's fee.

T. G. Milling, Mortgagee
W. K. Campbell, Attorney.

Don't wait for [illegible] to go away. Use Dr. Miles' [illegible] Pills

COTTON SEED FOR SALE

About 550 bushels of Chrlstopher Cotton Seed, and about 150 bushels of Cleveland Big Boll Cotton Sedd for planting. Price is $1.00 per bushel. Apply to J. O. Wesson, Clanton, Route, 8.
2 11 3t

Genuine Frost Proof Cabbage Plants Now Ready--Order Early

Extremely Early Spring Headers.
Very valuable for Market Gardners and Truckers use, also the Home-Gardner. Planted in November, a month to six weeks earlier than Home-Grown Plants. Delivered to your P. O. Box daily by Parcel Post, no delay. Orders filled from January 1st to May 1st.
100 plants, 40c; lots of 250, 75c; lots of 500, $1.25; lots of 1,000, $2.00; Cash with order. These prices (delivered) including postage, etc.

Order from EVERGREEN PLANT CO.
Evergreen, Ala.
25,000 Square Feet of Glass.

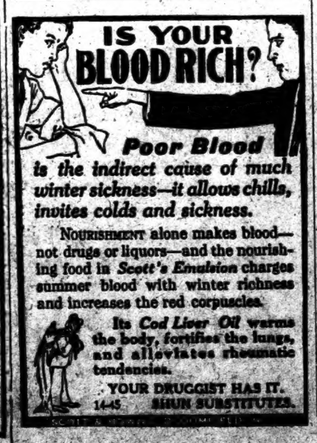

Poor Blood is the indirect cause of much winter sickness—it allows chills, invites colds and sickness.

NOURISHMENT alone makes blood—not drugs or liquors—and the nourishing food in *Scott's Emulsion* charges summer blood with winter richness and increases the red corpuscles.

Its *Cod Liver Oil* warms the body, fortifies the lungs, and alleviates rheumatic tendencies.

YOUR DRUGGIST HAS IT.
14-45 SHUN SUBSTITUTES.

SUGGESTIVE CROPPING PLAN FOR TWO-HORSE FARM

By J. F. Duggar, Director of Alabama Experiment Station and Extension Service.

Prepared by Extension Service, Auburn, Ala.

There is no one best plan. The following is offered with a hope that it may contain suggestions that farmers can incorporate into the plans for their individual farms. This is based on 50 acres of cultivated land to the two-horse team—in addition to a permanent pasture:

Acres.
20 corn with cowpeas or velvet beans between rows;
15 cotton;
8 oats;
2 sweet potatoes;
2 Spanish peanuts—successive plantings;
1 early sorghum for hay;
1 early cowpeas for producing seed for the late crop;
½ for garden and truck crops;
½ sugar cane or sorghum for syrup.

If four acres of the oat land be inclosed it may be used for a winter pasture. If so, at least five pounds of rape may be harrowed in among the growing oats. Crabgrass, etc., in the same inclosure may constitute an extra summer pasture, or peanuts or soy beans may be planted here for hogs. At least four acres of the oat land should produce two crops; the second one may be cowpeas. In the central and southern parts of the cotton belt a very early variety of cowpeas (such as New Era) planted early will mature seed in July, or just in time for planting a late crop for hay.

If eight acres have not been planted in fall oats most of that area may be planted in cowpeas for seed or hay, or a part in additional peanuts.

GOOD SUGGESTION TO CLANTON PEOPLE

It is surprising the amount of old, foul matter the simple mixture of buckthorn bark, glycerine, etc., known as Adler-i-ka, drains from the system. This remedy became famous by curing appendicitis and acts on BOTH the upper and lower bowel so thoroughly that ONE DOSE relieves sour stomach, gas on the stomach and constipation almost IMMEDIATELY. We are mighty glad we are Clanton agents for Adler-i-ka. The Upchurch Drug Company.

BIDS WANTED

Notice is hereby given that at a regular meeting of the Commissioners Court of Chilton County, Alabama, held at Clanton, Alabama, on the 16th day of January, 1915, an order was made and adopted providing for the gravelling, cherting or topsoiling of the recently graded Highway leading from Clanton, south, via. Cooper and Verbena to Mountain Creek, in said County.

Said road to be gravelled, cherted or topsoiled, the work to be done by contract let to the lowest bidder under sealed bids to be deposited with the Judge of Probate on or before the 20th day of February, 1915, said bids shall set forth the number of miles in length proposed to be gravelled, cherted or topsoiled and the charge per yard for each kind.

Said bids shall be made upon plans and specifications to be provided by R. L. Kenan, County Engineer; the payment for the gravelling, cherting or topsoiling of said road to be made by the County by issuing road improvement warrants payable in 1919, 1920 and 1921.

All persons offering to bid upon said contract for the gravelling, cherting or topsoiling of said road, or any section or number of miles of the same, may depost their bids in sealed envelopes marked "Bids for County Road Work," and addressed to the Commissioners Court on or before 12 o'clock on the 20th day of February, 1915, at which time said bids will be opened and passed upon by the Court, the Court reserving the right to reject any and all bids.

Contractors bidding will be required, as evidence of good faith, to deposit with said bids a certified check for $300.00, or deposit the same with the Probate Judge on or before said bids are opened by the Court.

Dated this Jan. 19th, 1915.

E. B. DEASON,
Judge of Probate.

1-21-30d.

For prompt service, courteous treatment and honest weights carry your cotton to tee Farmers Warehouse Owned, controlled and operated by farmers,
J. H. Duncan, Manager.

War—Fool.

Let the gulled fool the toil of war pursue, where bleed the many to enrich the few.—Shenstone.

PRUNING.

By Ernest Walker, Horticulturist Alabama Experiment Station.

Prepared by Extension Service, Auburn, Ala.

We prune trees (1) to restore turbed balance between the ro tem and tops; (2) to direct gro form desirably shaped plants; conserve the energies of the tr produce larger and better fruit.

(1) Trees lose much of the system when transplanted fro nursery to the orchard. The top for a time are too large for t jured root system to support, grower cuts back the top one to one-half to restore the ba moreover the root system in th location is not in such intima tact with the soil as it was bef ing disturbed and cannot abs well. The cutting back reduces oration and compensates for thi

(2) Trees need training young the same as children. themselves they may form bad The grower must have an id work to. This renders shaping developing tree easy. He can low head, a high head, a spr top or compact head by cuttin to buds suitably placed.

(3) Trees normally produce buds than can ever develop branches, and more branches flowers and fruit than is com with good size and color. The ardist cuts out part of the br and twigs so that food supplie be concentrated in twigs branches which count. In al work he cuts close and clean the wound made may heal re no stubs. Next he paints the should they require more th season to heal, with a harmless proof and antiseptic paint, s white lead, omitting the dryer.

Deafness Cannot Be Cu

by local applications, as they canno the diseased portion of the ear. T only one way to cure deafness, and by constitutional remedies. Deaf caused by an inflamed condition of cous lining of the Eustachian Tube. this tube is inflamed you have a r sound or imperfect hearing, and wh entirely closed, Deafness is the res unless the inflammation can be ta and this tube restored to its normal tion, hearing will be destroyed forev cases out of ten are caused by which is nothing but an inflamed of of the mucous surfaces.

We will give One Hundred Dollars case of Deafness (caused by catarr cannot be cured by Hall's Catarrh Send for circulars, free.

F. J. CHENEY & CO., Toledo
Sold by Druggists, 75c.
Take Hall's Family Pills for const

Bowels Irregular? Try Dr. Miles' L ative Tablets.

THE

VOL. 3 THE UNI

CHILTON COUNTY FAIR ASSOCIATION MEETING

Some Prizes Arranged For Fair To be Held in 1915.

Pursuant to a call by the President, the stockholders of the Chilton Connty Fair Association met at the court house on Feb. 20, 1915, and agreed to hold the county fair again in the fall of 1915.

Prizes were arranged on the acre contest as follows:

For the best acre of corn, first prize $7.50, second prize $5.00.

For the greatest profit on one acre, first prize, $7.50; second prize, $5.00.

For the best acre of oats, first prize, $10.00; second prize, $5.00.

For the best acre of wheat, first prize $10.00; second prize $5.00.

For best individual stalk of cotton, first prize $3.00; second prize $1.50.

For best 1-2 acre of sweet potatoes, first prize $5.00; second prize $3.00.

For best 1-4 acre of Irish potatoes, first prize $5.00; second prize $2.50.

For best acre of hay, first prize $10; second prize $7.50; third prize $5.00.

For best general display of hay and forage plants, first prize $10.00; second prize $5.00; third prize $2.50.

For the best acre of cow peas, first prize $5.00; second prize $2.50; third prize $1.00.

For the best acre of soy beans, first prize $5.00; second prize $2.50; third prize $1.00.

For the best 1-2 acre of velvet beans, first prize $5.00; second prize $2.50; third prize $1.00.

For the best 1-2 acre of peanuts, first prize $5.00; second prize $2.50; third prize $1.00.

For the best 1-2 acre of clover, first prize $5.00; second prize $2.50; third prize $1.00.

For the best Community Fair, first prize $25.00; seeond prize $15.00; third prize $1.00.

The negroes will not be put in competition with the whites at the next Fair, but $100.00 will be given to the negroes for general prizes.

There will be about the same prizes given on all other exhibits as were given last year.

W. H. CONWAY, Pres. Fair Assn.
W. T. BEAN, Secretary Fair Assn.

FERTILIZER FOR IRISH POTATO

By Ernest Walker, Horticulturist Alabama Experiment Station.

Prepared by Extension Service, Auburn, Ala.

Give for the spring crop an 8-4-10 formula at rate of 1,000 lbs. per acre; one-fourth to one-third this amount in drill. In either case, apply preferably two or three weeks in advance, and mix thoroughly with the soil. Let, say, one-third of the nitrogen be in the form of nitrate of soda, and balance organic (i. e., blood, cotton seed meal). On clayey soils, not too long cropped, reduce potassium by two per cent. If potassium cannot readily be obtained, reduce the proportions to conform and increase the amount used per acre correspondingly. The best results can be expected only on land reasonably well supplied with humus. Stable manure at rate of ten to fifteen good loads per acre is best fertilizer if land needs humus. Unless applied in the fall it will be best to "compost" the manures to render the plant foods promptly available. The moist heating also destroys weed and grass seeds.

In passing, let me say, the value of composting manure for spring crops can not be too much emphasized, nor can the importance of carefully saving animal manure and all humus-making materials on the farm. Humus is needed in most Southern soils, and especially in land used for potatoes.

For seed, use only healthy potatoes, good sized pieces (two eyes). Plant 4 inches deep and 12 to 14 inches in rows 3½ feet apart. Have the land thoroughly prepared—mellow—press pieces with foot in cover. Ridge rows. Cross cultivate, potatoes begin to show, to kill and to level. Cultivate freely. Avoid hilling.

Spray with Bordeaux every two weeks after potatoes are 6 inches high. For beetles, add 2½ lbs. of arsenate of lead to each 50 gallons of Bordeaux as soon as bugs or larvae appear. Lime sulphur sprays is not satisfactory for potatoes.

Varieties: Triumph, Early Ohio, Cobbler.

Northern seed is generally used, but home grown has proved satisfactory.

Watch for "powdery scab" on seed from North.

This in Min

Sam Fox STORE

ge honest, prompt s
customer, regardl
importance of his
ase.

ervice means that y
ask for.

ven't got it, and it
get it for you.

that your child
s you can.

urtesy to everyone.
is the "Quality Stor
your mail orders. Th
the same day.

-:- -:-

NY
Clanton, Alaba

Circuit Clerk

THE UNION-BANNER

"Possunt Quia Posse Videntur."

VOL. 3 | THE UNION 11th Year | CLANTON, ALABAMA, THURSDAY, FEBRUARY 25, 1915 | THE BANNER 21st Year | NO. 47

CHILTON COUNTY FAIR ASSOCIATION MEETING

Some Prizes Arranged For Fair To be Held in 1915.

Pursuant to a call by the President, the stockholders of the Chilton Connty Fair Association met at the court house on Feb. 20, 1915, and agreed to hold the county fair again in the fall of 1915.

Prizes were arranged on the acre contest as follows:

For the best acre of corn, first prize $7.50, aecond prize $5.00.

For the greatest profit on one acre, first prize, $7.50; second prize, $5.00.

For the best acre of oats, first prize, $10.00; second prize, $5.00.

For the best acre of wheat, first prize $10.00; second prize $5.00.

For best individual stalk of cotton, first prize $3.00; second prize $1.50.

For best 1-2 acre of sweet potatoes, first prize $5.00; second prize $3.00.

For best 1-4 acre of Irish potatoes, first prize $5.00; second prize $2.50.

For best acre of hay, first prize $10; second prize $7.50; third prize $5.00.

For best general display of hay and forage plants, first prize $10.00; second prize $5.00; third prize $2.50.

For the best acre of cow peas, first prize $5.00; second prize $2.50; third prize $1.00.

For the best acre of soy beans, first prize $5.00; second prize $2.50; third prize $1.00.

For the best 1-2 acre of velvet beans, first prize $5.00; second prize $2.50; third prize $1.00.

For the best 1-2 acre of peanuts, first prize $5.00; second prize $2.50; third prize $1.00.

For the best 1-2 acre of clover, first prize $5.00; second prize $2.50; third prize $1.00.

For the best Community Fair, first prize $25.00; seeond prize $15.00; third prize $1.00.

The negroes will not be put in competition with the whites at the next fair, but $100.00 will be given to the negroes for general prizes.

There will be about the same prizes given on all other exhibits as were given last year.

W. H. CONWAY, Pres. Fair Assn.
W. T. BEAN, Secretary Fair Assn.

FERTILIZER FOR IRISH POTATO

By Ernest Walker, Horticulturist Alabama Experiment Station.

Prepared by Extension Service, Auburn, Ala.

Give for the spring crop an 8-4-10 formula at rate of 1,000 lbs. per acre; one-fourth to one-third this amount in drill. In either case, apply preferably two or three weeks in advance, and mix thoroughly with the soil. Let, if, one-third of the nitrogen be in the form of nitrate of soda, and balance organic (i. e., blood, cotton seed meal). On clayey soils, not too long cropped, reduce potassium by two per cent. If potassium cannot readily be obtained, reduce the proportions to conform and increase the amount used per acre correspondingly. The best results can be expected only on land reasonably well supplied with humus. Stable manure at rate of ten to fifteen good loads per acre is best fertilizer if land needs humus. Unless applied in the fall it will be best to "compost" the manures to render the plant foods promptly available. The moist heating also destroys weed and grass seeds.

In passing, let me say, the value of composting manure for spring crops can not be too much emphasized, nor can the importance of carefully saving animal manure and all humus-making materials on the farm. Humus is needed in most Southern soils, and especially in land used for potatoes.

For seed, use only healthy potatoes, medium good sized pieces (two eyes). Plant 4 to 6 inches deep and 12 to 14 inches apart in rows 3½ feet apart. Have the land thoroughly prepared—mellow—and press pieces with foot in covered furrow. Ridge rows. Cross cultivate, when potatoes begin to show, to kill weeds and to level. Cultivate frequently. Avoid hilling.

Spray with Bordeaux every two weeks after potatoes are 6 inches high. For beetles, add 2½ lbs. of arsenate of lead to each 50 gallons of Bordeaux as soon as bugs or larvae appear. Lime sulphur sprays is not satisfactory for potatoes.

Varieties: Triumph, Early Ohio, Irish Cobbler.

Northern seed is generally used, but home-grown has proved satisfactory here. Watch for "powdery scab" on seed from North.

PRUNING.

By Ernest Walker, Horticulturist Alabama Experiment Station.

Prepared by Extension Service, Auburn, Ala.

We prune trees (1) to restore a disturbed balance between the root system and tops; (2) to direct growth to form desirably shaped plants; (3) to conserve the energies of the tree to produce larger and better fruit.

(1) Trees lose much of their root system when transplanted from the nursery to the orchard. The top for a time are too large for the injured root system to support, and the grower cuts back the top one-half to one-half to restore the balance. Moreover the root system in the new location is not in such intimate contact with the soil as it was before being disturbed and cannot absorb as well. The cutting back reduces transpiration and compensates for this.

(2) Trees need training when young the same as children. Left to themselves they may form badly. The grower must have an ideal to work to. This renders shaping and developing tree easy. He can have a low head, a high head, a split top or compact head by cutting back to buds suitably placed.

(3) Trees normally produce more buds than can ever develop into branches, and more branches than flowers and fruit than is compatible with good size and color. The hardiest cuts out part of the branches and twigs so that food supplies may be concentrated in twigs and branches which count. In all this work he cuts close and clean so that the wound made may heal readily, no stubs. Next he paints the wounds he should they require more than a season to heal, with a harmless waterproof and antiseptic paint, such as white lead, omitting the dryer.

Deafness Cannot Be Cu

by local applications, as they cannot the diseased portion of the ear. only one way to cure deafness, and by constitutional remedies. Deafness caused by an inflamed condition of the mucous lining of the Eustachian Tube. When this tube is inflamed you have a rumbling sound or imperfect hearing, and when entirely closed, Deafness is the result, unless the inflammation can be taken out and this tube restored to its normal condition, hearing will be destroyed forever. Nine cases out of ten are caused by catarrh, which is nothing but an inflamed condition of the mucous surfaces.

We will give One Hundred Dollars for any case of Deafness (caused by catarrh) that cannot be cured by Hall's Catarrh Medicine. Send for circulars, free.

F. J. CHENEY & CO., Toledo, O.
Sold by Druggists, 75c.
Take Hall's Family Pills for constipation.

Bowels irregular? Try Dr. Miles' Laxative Tablets.

INPEACHNENT AGAINST BIBB COUNTY JUDGE

Efficiency Inpaired by Use of Intoxicants, According to Allegations

Charges of incompetency, based on the alleged fact that he used intoxicating liquors, were made yesterday aguinst Probate Judge W. L. Pratt, of Bibb county, in impeachment proceedings brought against the official by Attorney General W. L. Martin. The papers were filed yesterday afternoon in the office of General R. F. Ligon, Clerk of the Supreme Court, and early action is requested.

These charges are based upon recommendations made by the Bibb County grand jury that impeachment proceedings be instituted against Probate Judge Pratt. It is charged that his efficiency in office is impaired by his use of intoxicants. Judge Pratt was in Montgomery yesterday and will insist upon an early trial.

Friends of Judge Pratt claim that the charges were made because of political reasons and that they were brought in order that another man might be appointed probate judge. These friends yesterday expressed theis confidence that the official would be exonerated when the evidence is considered.

Under the law, the Attorney General must bring impeachment proceedings when they are recommended to him by a grand jury. The recommendations of the Bibb county grand jury created a sensation in that county. It is claimed by friends of Judge Pratt that the affairs in his office are in first class shape.

Regular impeachment charges are incompetency, corruption in office and wilful neglect of duty. Only the incompetency charge was brought against Judge Pratt.

ILLICIT DISTILLERY CAPTURED IN CHILTON

Revenue officers raided the place of Bill Mims, who lives not far from Clanton on last Friday, and captured a large distilling outfit. Mims was bound over under bond of $300 by the United States Commissioner.

The officers stated that they found the outfit in a secret cellar under Mims's house after a long search. A quantity of beer was destroyed, and Deputy Marshal, Gus Wall, brought in a two-gallon jug of high-powered moonshine as evidence.

NOTICE TO NON-RESIDENTS

Whereas, by virtue of an attachment issued out of the Circuit Court of Chilton County, Alabama, 15th Circuit, wnerein, Middleton and Reynolds, a partnership composed of J. O. Middleton and Grady Reynolds, are Plaintiffs and Mattie Ivea Mooney, Samuel A. Duncan and Sallie Duncan are defendants for the sum of $250.00, the same being executed by H. A. Harris, Sheriff of Chilton County, Alabama, by levying upon the following described property, to-wit;

Lots No. 5, 6, 11, 12, and the North 30 feet of lot 14 all in Block No. 30 in the Town of Clanton, Chilton County, Alabama.

Now therefore, the defendants Mattie Ivea Mooney, Samuel A. Duncan and Sallie Duncan, who are non-residents of the State of Alabama, are hereby notified to be and appear before this Court at the place of holding the same at the next term of this Court, held at Clanton, Alabama, and in the time required by law and show cause, if any, why judgment should not be rendered against them, otherwise same will go by default as provided by law after perfection of this service, the same to be published in the Union-Banner, a newspaper published in Chilton County, Alabama, for three consecutive weeks beginning on the 18th day of February 1915, and ending on the 4th day of March, 1915.

A copy of this notice shall be mailed to the defendants at their last known place of residence.

M. D. FOSHEE,
Clerk Circuit Court of Chilton County, Alabama, 15th Circuit.

Inslated on a Revision.

"What do you think, Madge—shall I deliver my address on 'The Ideal Wife' just as I've written it?" "Certainly not. You must rewrite it. I can't see that it fits me at all."—Meggendorfer Blatter.

7TH GRADE EXAMINATIONS IN OUR RURAL SCHOOLS

The teachers and pupils of our rural schools need right now, more than ever before, to look well toward the seventh grade examinations which are to be held some time this spring, as they were last last.

We now have the County High School in full force and effect, and doing splendid work, ready to take charge of those graduates of the rural schools who pass the county seventh grade examinations, and lead them on without a break into the channels of higher education and civic usefulness. Teachers, impress these important opportunities on your students, and work to put them through these examinations with credit to your institutions, and encourage them to get the great benefits wich await them right here in our own county school.

MT. PLEASANT

Rev. N. T. Lucas of Shelby recently visited Mr. and Mrs. R. M. Butler.

Mr. and Mrs. Jim Harris of Macedonia visited Mr. and Mrs. R. F. Sims recently.

Mr. and Mrs. B. H. Jones of Mulberry spent Saturday and Sunday at Mr. J. J. Culp's.

Miss Evie Dozier of Elmore has returned home after several days visit to Miss Alva Dozier.

Miss Dora Jones of Mulberry is visiting her cousin, Miss Ruth Jones.

Mrs. and Mrs. B. F. Massey visited Mr. and Mrs. W. J. Watson last Sunday.

Mr. and Mrs. J. C. Jones spent Sunday with the latters parents, Mr. and Mrs. J. A. Duncan.

Miss Talitha Raines of Prattville spent Saturday night with Mr. and Mrs. G. H. Massey.

Miss Annie Martin has returned from a weeks visit to her sister, Mrs. Alfred Popwell, near Lomax.

Miss Lula Kelley is visiting her sister Mrs. J. W. Harris near Cooper.

Miss Eula Belle Foshee spent Saturday night with Miss Annie Daniel.

Mr. and Mrs. Jack Lowery of Liberty Hill spent Sunday with Mr. D. W. Lowery.

Mr. and Mrs. J. L. Scroggins were visitors at Mr. Berry Blalock's Sunday.

Mr. and Mrs. Sam Driver spent Sunday with the latters parents, Mr. and Mrs. Greer Culver.

Mr. Allen Pounds and family spent Sunday at Mr. Marion Driver's.

Mr. Moran and Mr. Conway will lecture at the school house next Thursday night. Everybody is invited to come out and hear them.

Rev. T. J. Deason will preach at this place next Sunday at eleven o'clock. Song service will begin at ten o'clock.

LITTLE VIEWER.

MOUNTAIN CREEK NEWS

On Sunday last, Mr. J. A. Crowell, the Adjutant of the Soldiers Home, had as his guests, his children from Deatsville—Miss Carrie Belle, Charlie, Katie, Idalon and Frank; and Mr. Berry Tatum of Deatsville; also Mr. R. C. Hutson and Miss Katie Smith of Mt. Creek. They passed the morning pleasantly till about 1:30 when Mr. Crowell invited them to the Flowers Dining Hall, where he had a nice dinner prepared for them. In the afternoon Mr. and Mrs. Scott and Miss Nellie Scott spent several hours with them.

Nelson Abernathy, a worthy young man residing at Mountain Creek, left yesterday for Texas to engage in the cattle business with his brother at Aledo.

CELEBRATION OF WASHINGTON DAY

The celebration exercises of Washington's birthday at the county high school Monday was well attended by citizens of the town and county. The program rendered by the high school students was as follows: A song by the school; a paper on the life of Washington, by Miss Sallie Popwell; reading—Discription of Mt. Vernon, by Miss Roberta Curry; reading:—Washington's life, by Miss Lilla Bell Mullins; duet by Misses Sallie Driver and Libbie McKee; recitation, by Miss Sarah Adams; Quartat, by Misses Izora Callen, Sallie Driver, Roberta Curry and Etta Wats; after which Prof. Slaton made a short talk on Washington's life and character. The school sang "Mt. Vernon Bells", after which the assembly was dism'ssed.

Messrs. John Sample and Arthur Knowles of Dry Valley were visiting in this community last Sunday.

TRUSTEES INSTITUTE AND TEACHERS MEETING

To be Held in Clanton at the County High School, on Saturday, March 13

County Superintendent of Education, W. T. Bean, has called an educational meeting of the teachers and District Trustees of the county to be held at the County High School building in Clanton, on Saturday, March 13th. He is issuing the following letter to the Trustees of the rural schools, and the teachers of tne county, urging their attendance and co-operation in the matter:

My Dear Co-Workers:

"I am calling a meeting of the District Trustees to be held in Clanton at the County High School Building, on Saturday March 13th.

This is the first meeting of its kind I have endeavored to hold since your election. I am making a personal appeal to you to be sure to come and assist in the program. This meeting will be mutually helpful and beneficial to you and to me in the work of furthering the interest of our Elementary Schools.

Round Table Talks by the Trustees will give an opportunity for discussing the problems of your District locally.

This will be "A Trustees Institute", the first to be held in our County, and with your presence and help, it will not only be a success, but a new era will dawn on the work for our schools in the Rural Districts. An attractive Program is now being arranged, and will be mailed to you in a few days. In the mean time, begin NOW to make your plans to be with me. Remember the Date Saturday, March 13th.

Accomodations will be provided, free, to as many as will arrive in Clanton, on Friday night March 12th. Many of the trustees have already promised to be present, and I would thank you to drop me a line at once that I may make arrangments for you."

The following is a program of the speeches and exercises which have been arranged for the day:

10:00. Opening Exercises, invocation, by Rev. I. W. Chalker.

10:30. "Compulsory Education and Local Taxation," Hon. Wm. F. Feagin, State Superintendent of Education.

11:30. "The Child is the Ward of the District Trustee," C. C. Slaton, Principal Chilton County High School.

Intermission.

12:30. Trustees Problems, Round Table Talks, by the Trustees.

1:30. "The Community Frir," Prof. J. B. Hobdy, State Rural School Supervisor.

2:30. Demonstration work and Club Movements, led Mr. Conway, County Demonstrator, S. E. Waldrup, and other County Commissioners.

3:00. Rural School Status Reviewed, by W. T. Bean, County Superintendent of Education.

3:45. "Co-operation between Trustees and Patrons," J. Strling Moran.

All patrons and friends of Education are urged to be present, and partake of this meeting.

THE CLANTON BAPTIST CHURCH

The second of the series of sermons on "Religion between Sundays" being preached Rev. Henry W. Fancher at the Baptist Church will be delivered next Sunday morning at 11 o'clock. The evening subject evangelestic in its nature preparatory to the revival services to be conducted in April.

The Male Quartet will hold its practice Friday night in the Baptist Church.

"Revival—what is it" is the subject for the Prayer Meeting Wednesday night.

Cordial welcome to all.

PROVIDENCE

Bro. Honeycutt filled his regular appointment here last Sunday, and preached a fine sermon to a large congregation.

Ed Martin of Birmingham is at home now.

The singing at Mr. J. H. Martin's last Saturday night was attended by a large number of young people, and was very enjoyable.

Mr. and Mrs. Henry Miskelly made a visit to their daughter at Oxmoor last Friday and returned Sunday.

Grady Pitts of Anniston is visiting his parents in this vicinity.

Cecil Lucas of Dry Valley visited his grandparents here Sunday.

BASKET BALL GAME MONDAY AFTERNOON

The girls basket ball teams of the Unity-Chilton Baptist High School and the Chilton County High School engaged in a double-header game on the grounds of the latter Monday afternoon. The team of the local school outworked the visitors fn both games, the score of the first being 8 to 12, and and that of the second, 15 to 21.

The boys teams of these two schools engaged in a game also, and in this combat the visitors were victorious by the score of 22 to 7.

These games between the rival schools are greatly interesting, and always receive the best support of the friends of the schools.

Prof. Howard L. Foshee of Clanton visited Thorsby Saturday.

Mr. John T. Morgrn returned Monday night from a visit to see his parents near Maplesville and reports having had a very pleasant time.

Miss Hattye Jones made a pleasant trip to Birminghomi Friday.

There will be an entertainment an Bates Hall Friday night given by the boys and girls from the Odd fellows Orphanage at Cullman.

CLANTON FOLKS ASTONISH DRUGGIST

We sell many good medicines but we are told the mixture of buckthorn bark, glycerine, etc., known as Adler-i-ka, is the best we ever sold. Clanton folks astonish us daily by telling how QUICKLY Adler-i-ka relieves sour stomach, gas on the stomach and constipation. Many report that A SINGLE DOSE relieves these troubles almost IMMEDIATELY. We are glad we are agents for Adler-i-ka. The Upchurch Drug Company.

HOW HOG CHOLERA IS SPREAD.

By C. A. Cary, Dean Veterinary College, Auburn, Ala.

Prepared by Extension Service, Auburn, Ala.

First—Cholera may be spread by driving or shipping infected hogs. They carry the infection and may infect the wagon or car, or they may distribute it along the way by their excretions. When a new hog is received on the farm it should be kept entirely separate from all other hogs for at least three weeks. Then the hog should be dipped or sprayed with some weak antiseptic, such as weak creolin.

Second—Those who visit cholera infected places often carry infection on their shoes.

Third—Dogs and cats carry the infection on their feet or by eating infected carcasses.

Fourth—English sparrows and pigeons may eat grain in infected lots and carry the infection from farm to farm.

Fifth—Bussards feast on infected carcasses, fly great distances, and infect pastures with their feet and their excretions and also infect the water supply in feed lots.

Sixth—Wind may carry infected dust for a short distance, possibly across the road or farther.

Seventh—Running water may be infected by flowing through an infected pasture, by carcasses being thrown into it, by buzzards and dogs bathing in it, or by sewers.

Eighth—Kitchen slops may contain scraps from pork that is infected with cholera and other diseases.

Ninth—Failure to burn or bury dead animals helps to spread cholera and other diseases.

Tenth—The careless handling of virus by men not qualified to use it may spread cholera.

Eleventh—Improperly made serum and virus may spread cholera. Serum and virus should be bought from the nearest State Serum Laboratory or from a firm which has Government supervision and a Government license.

Twelfth—Permitting hogs to run at large spreads cholera.

Thirteenth—Contaminated or infected public roads, streets or driveways spread cholera.

Fourteenth—Public stock yards are all infected with cholera virus.

Fifteenth—Show hogs at fairs often distribute cholera. All show hogs should be inoculated and held in quarantine for four weeks and then disinfected before they go to the show; and when they leave the fair they should again be disinfected and held in quarantine before they go back to the farm.

LACY SERVING TERM IN WETUMPKA PRISON

Noted Embezzler Taken On Sunday to the State Penitentiary

Theo Lacy, former Chief Clerk of the Convict Bureau, was carried Sunday afternoon to Wetumpka, where he will begin serving a sentence of ten years for embezzling over $100,000 of the State's funds entrusted to his care while connected with the bureau. He left the county jail at 4 o'clock in company with Transfer Agent Whit Duck.

Lacy was given over to the transfer agent on an order from the bureau, with which he was formerly connected, and it was signed by Hartwell Douglass, successor to James G. Oakley, former President of the Board. Lacy had been in jail here for over a year, pending an appeal.

The noted prisoner is now under two sentences totalling sixteen years for embezzlement. He began last night serving on a sentence of ten years and another sentence of six years has been appealed. He has been in jail here since his convition last year, following his surrender after having eluded officers for many months.

Before leaving Lacy issued a statement to the Sunday morning papers asserting his belief that he would ultimately prove his innocence of any unlawful intent. His unbroken silence has been a shield for certain friends he declared.

FOURTH DISTRICT SUNDAY SCHOOL CONVENTION

The fourth district Sunday school convention was held at the Verbena Baptist Church, Sunday, February 1st.

Owing to some confusion as to the time and place of meeting the attendance was probably a little smaller than it would have been otherwise; but the convention was good. Nine of the twenty-one schools were represented. We had with us one of the state's ablest workers, Mrs. Leon C. Palmer.

The convention will meet next with with the Walnut Creek Sunday School, some time in March.

UNION GROVE

Health here is very good at present.

Prof. R. A. Smith is quite ill now but is expected to be back at school in a few days. The school is getting along nicely under the care of Mr. Edwy Conway while Prof. Smith is ill.

All the people have begun to prepare for making their crops around here, all you can hear is "Gee and Hah."

Misses Nora and Nancy Smith and Lilla Littleton spent the night with Misses Bessie and Lessie Robinson Saturday night.

A few of our young folks went to the singing at Mt. Pleasant Sunday afternoon, but I think it rained too much for the singing.

We are going to be entertained by some of the orphan children from Cullman next Friday. Would be glad for all the people who can to come and be with us for I am sure they will tell us something that will be worth listening to.

We are expecting to have a debate here the first Saturday night in March, hoping all the people will come to be with us. We are also expecting to have a singing here the first Sunday afternoon in March, every body is invited to come and help us with the singing.

Uncle Eben.

"De young man dat has a good pa an' a good ma," said Uncle Eben "don't need to go no furder in brag gin' 'bout his ancestry."

AGENTS WANTED.

We want a live responsible agent in every Town and Community in Chilton County to handle Subscription and Advertising business for this paper; also to contribute weekly news items for publication. We will pay liberal commissions on all business secured in the way of subscriptions, advertising, and job printing, etc. If you want to make money on this splendid offer, send us your name, with references, and we will take pleasure in furnishing full particulars.

THE UNION-BANNER

Published Every Thursday at Clanton, Chilton County, Alabama.
UNION PUBLISHING CO.
W. M. WYATT, Editor.

Subscription price, in advance, per year, $1.00.

Entered April 15, 1903, at Clanton, Ala., as second-class matter, under act of congress of March 3, 1879.

PEOPLES TELEPHONE 96.

A Good Motto: "WORK."

Why shouldn't woman vote? She's better than you!

Every man has brains—but some are unable to locate them.

Make it asmile—and it will be worth while.

If you want it, go after it. It won't come to you.

How to Dress Well: Buy 'em—pay for 'em—wear 'em.

A man without a mind is oftimes a wit unawares.

Sure thing, lets make it a year of plenty. We want ours.

Wheat is still flitting around somewhere below the $2.00 mark.

Occasionally it might be termed the "high cost of loving."

Don't worry. It will begin to filter up from Mexico again soon.

The dove of peace is having a hard time finding a place to light.

When a pretty girl smiles every man in sight begins to swell out his chest.

Tell your wife and kiddies that you are a success—AND YOU WILL BE ONE IN TIME.

We repeat, every dollar kept in this community enriches the community just that much. Buy at home.

Begin the study of diplomacy in your own home, and the rest of the lessons will come easy.

Let every wheel turn—every plow move—every man work. There's gold at the end of the furrow.

A bright eye, a smiling face and a clean mind are more precious than gold—and they lead to its possession. Wake up!

Bumper crops are becoming so common in this country we will soon have to coin a new phrase to describe the increase.

Intelligence requires constant knowledge of local conditions and affairs. And this paper supplies the demand in fifty-two installments at $1.00 per year. Load up!

At a woman suffrage meeting a lady arose and stated that she was not in favor of women voting unless it required their ballot to elect a Republican President next time.

"What is more attractive than a beautiful woman?" inquires a local Beau Brummel. Now who do you suppose he is—judging by his peculiar thirst for knowledge?

A belt worn by Napoleon Bonaparte at the battle of Waterloo has just been presented to the National Military Museum of Paris. That's good, for even a belt may perpetuate the greatness of its wearer. And on second thought, we have an old belt or two we wore in bygone days which the museum may have for the asking.

Washington dispatches tell us the "open door" is assured in China. Bully! Let's push through and cop off some of that juicy Chinese trade.

It behooves those who are interested in the agricultural welfare of Chilton county to see to it that the crop diversification campaign of Alabama, is brought to our county before its career for this season is spent. Our people need to know the valuable lesson it teaches about diversification and those in a position to do so should see that our farmers are not neglected in this work.

THOUGHT FOR THE WEEK

We beseech thee, Lord, to behold us with favor, folk of many families and nations gathered together in the peace of this roof, weak men and women subsisting under the covert of the patience. Be patient still; suffer us yet awhile longer;—with our broken purposes of good, with our idle endeavors against evil, suffer us awhile longer to endure and (if it may be) help us to do better. Bless to us our extraordinary mercies; if the day come when these must be taken, brace us to play the man under affliction. Be with our friends, be with ourselves. Go with each of us to rest; if any awake, temper to them the dark hours of watching; and when the day returns, return to us, our sun and comforter, and call us up with morning faces and with morning hearts—eager to labor—eager to be happy, if happiness shall be our portion—and if the day be marked for sorrow, strong to endure it.—Robert Louis Stevenson.

THE MAPLESVILLE ROAD

Week before last a publication was made asking for bids on the construction of a highway from Clanton to Maplesville. But last week a notice appeared stating that the court of County Commissioners had recinded the former action, and would not consider the matter any further.

We believe the nullification of the former order by the Court was a wise act. This belief does not arise from any antipathy for good roads in Chilton, but simply comes out of regard for some business facts and principles involved, and which we believe the Commissioners saw and appreciated.

This road from Clanton to Maplesville is, above all other roads in the county, the one most in need of improvement. If it were at any rate a justifiable method for the county to plunge into debt to build a road, it seems the most excusable if directed toward this particular one. But the lamentable part of the transaction lies in the fact that the officials did not see the importance of this road until they had exhausted their means on the Birmingham-Montgomery Highway.

The people of the western part of the county have no direct railway connection with the seat of their trade and county government at Clanton; hence they must employ and depend upon the country road leading here. For that reason, which applies to no other section of the county so well, those people should have the best road possible for them under a sensible and business method of obtaining good roads.

The people north and south of Clanton are connected with their county seat of government directly by railway, and it matters not so much if the country roads are not very good, they can get here by rail if they must come to attend to business. This fact makes the roads north and south of Clanton secondary to the one from the west.

Yet we believe at present it is unwise to attempt the building of the Maplesville road, or any other as for that matter, because the county is already tied hand and foot for years to come, on the building of the Birmingham-Montgomery Highway. Till we get out of that debt it is even more unwise to contract other obligations than it was to assume the first one—and it is indeed hard to conceive of anything more thoughtlessly done than the tieing of that string of warrants to the county, which it cannot pay inside of many years, just to satisfy some foreign desires for a highway from Birmingham to Montgomery.

High quality garden and field seeds at Alred Drug Store.

THE YOUNG VOTER

In that speech at Indianapolis which Mr. Wilson intended should be the keynote of the Democratic marching song, but which has turned out to be, instead, a millstone about the party's neck, he made an appeal to young men to ally themselves with the forces of Democracy. With all his sophistry of reasoning and glittering generalties of speech he urged the young voter to become a part of that political movement of which he is the head, the dictator and the motive power.

As recruiting officer of the Democratic army, Mr. Wilson will not be kept very busy so far as young men are concerned. The flag that hangs from the window of his recruiting office is not one to attract this type of voter. The Democratic flag is a medly of many things. In it there is not the fast color of constancy and consistency. In many places the flag is torn, the result of trying to twist itself so as to meet every political wind that blows. In other places it is sadly discolored with the stains of the bad policies to which the Democratic party has attached itself;

What is there that the Democratic party can offer as an inducement to the young voter? He will not be satisfied with a prosperity that is "merely pyschological," nor contented with promises of good times that are ever just on the eve of arriving, but which never arrive. He will have but a smiling interest in fanciful crowns of thorns and crosses of gold. He will not relish the idea of keeping political step to any Chautauqua jester's cap and bells. He will not regard with approval a Mexican policy that interferes in the affairs of an international neighbor, brings about a condition worse than before, then departs and in smug, Pecksniffin language declares that our duty there has been done,

What attraction for a young man can that party have that can present, eighteen months before its national convention, but these four possible nominees for the Presidency: Woodrow Wilson, the coy candidate for renomination; Champ Clark, the reminiscent and receptive candidate; William G. McAdoo, ardent aspirant and advocate of heredity at the White House; and William J. Bryan, the perrenial and preposterous aspirant. This list contains the names of all the potential candidates who have emerged from obscurity or succeeded in retaining places in the bolitical sun since the Democratic power began in 1912. What is there in a consideration, of that quartet, to make of Democracy a haven for young men?
—Philadelphia Press.

A little agitation of the boys corn club and pig club movement right now, means more than a lot of talk and activity after it is too late to enter the contest, and the time to plant corn is past. Now is the time boy, to make up your mind to win a prize; do it, and get right into the game from the start. Will you?

EVER SALIVATED BY CALOMEL? HORRIBLE

Calomel is quicksilver and acts like dynamite on your liver

Calomel loses you a day! You know wtat calomel is. It's mercury; quicksilver. Calomel is dangerous. It crashes into sour bile like dynamite, cramping and sickening you. Calomel attacks the bones and should never be put into your system.

When you feel bilious, sluggise, constipated and all knocked out and believe you need a dose of dangerous calomel just remember that your druggist sells for 50 cents a large bottle of Dodson's Liver Tone, which is entiaely vegetable and pleasant to take and is a perfect substitete for calomel. It is guaranteed to start your liver without stirring you up inside, and cannot salivate.

Don't take calomel! It makes you sick the next day; it loses you a days work. Dodson's Liver Tone straightens you right up and you feel great. Give it to the children because it is perfectly harmless and doesn't gripe.

RECORDS OF VETERANS WANTED AS HISTORY

We have learned that no records of Alabama's Confederate soldiers have been preserved in the Confederate Memorial Museum, Richmond, Va., which contains 176 volumes of records of Confederate soldiers from other States. The Alabama room in this museum should contain records of Alabama soldiers, for the use of future generations and the preservation of your history. The Daughters of Alabama are anxious that equal recognition be given the veterans of the State, but it will be impossible to secure these records without your assistance and co-oporation.

Therefore, we urgently beg that you cut the following blank out, fill it out with your record and return promptly to Miss Bessie Allen, Montevallo, Alabama, who will copy records and get them in order for binding in permanent form. If you would secure other blanks with records of soldiers deceased or living, and send with yours, we would be doubly grateful. In fact, all who read this are requested to fill out one or more of the following blanks and return as requested.

Date ----
Name ----
Company ----
Regiment ----
Battery ----
Navy ----
Command ----
Age when enlisted ----
Where enlisted ----
Wounds ----
In prison ----
Killed in battle ----
Died in Service ----
Died in prison ----
Paroled ----
Honorably discharged ----
Father's name ----
Mother's maiden name ----
Date of your birth ----
Place of birth ----
Name of Camp, if any, of which you are member ----

Hint for Coming Maternity

In a little book designed for expectant mothers more complete instruction is given in the use of "Mother's Friend." This is an external embrocation applied to the abdominal muscles for the purpose of reducing the strain on ligaments, cords and tendons.

In thus bringing relief and avoiding pain great good is accomplished. It serves to ease the mind, indirectly has a most beneficial effect upon the nervous system and thousands of women have delightedly told how they were free of nausea, had no morning sickness and went through the ordeal with most remarkable success. "Mother's Friend" has been growing in popular favor for more than forty years. In almost every community are grandmothers who used it themselves, their daughters have used it and they certainly must know what a blessing it is when they recommend it so warmly. Strictly an external application it has no other effect than to ease the muscles, cords, tendons and ligaments involved hence is perfectly safe to use by all women. It is used very successfully to prevent caking of breasts.

"Mother's Friend" is prepared in the laboratory of Bradfield Regulator Co., 404 Lamar Bldg., Atlanta, Ga.

COTTON SEED FOR SALE

About 550 bushels of Christopher Cotton Seed, and about 150 bushels of Cleveland Big Boll Cotton Sedd for planting. Price is $1.00 per bushel. Apply to J. O. Wesson, Clanton, Route, 8. 2 11 3t

AGENTS WANTED.

We want a live responsible agent in every Town and Community in Chilton County to handle Subscription and Advertising business for this paper; also to contribute weekly news items for publication. We will pay liberal commissions on all business secured in the way of subscriptions, advertising, and job printing, etc. If you want to make money on this splendid offer, send us your name, with references, and we will take pleasure in furnishing full particulars.

Professional Cards

MIDDLETON & REYNOLDS
Attorneys at Law,
Office, Hayes Bldg.,
Clanton, Ala.

VICTOR J. HEARD
Attorney & Counselor
Office over Upchurch's Store
Clanton, Ala.

SMITH & GERALD
Attorneys
Office in Smith Building
Clanton, Ala.

CURRY & WALKER
Attorneys-at-Law
Office in Upchurch Bldg.
Clanton, Ala.

DR. J. P. CRUMPTON, Dentist
Office, Wilson Bldg.,
Clanton, Ala.

GOWAN & GOWAN
Dentists
Offices in Gowan Building
Clanton, Ala.

V. J. GRAGG, M. D.
Diseases of Women and Children given Special Attention. Office Smith Bldg
Clanton, Ala.

DR. P. I. HOPKINS
Physician and Surgeon.
Special attention to diseases of the Eye, Ear, Nose and Throat.
Clanton, Ala.

DR. T. J. MARCUS
Physician and Surgeon
Office in Wilson Building
Clanton, Ala.

Oliver Chilled Plows

Are themselves a mark of the highest standard in Farming Implements. Another plow known as the "William Oliver" has been put on the market to deceive the trade; but it has not the qualities of the "OLIVER CHILLED PLOWS" which we sell.

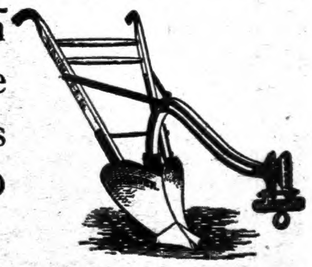

When you buy a plow, be sure it is the genuine "James Oliver Chilled Plow." We carry a full stock of these goods, including plows and other things.

THE SEAY FERTILIZER DISTRIBUTOR will distribute your fertilizer more uniformly than any other distributor, and its reputation is no doubt the best on the market. We sell them.

We Sell BRICK, LIME and CEMENT

Clanton Hardware Company

PELL
Is No Long
For years Dr. Morton, the mented to perfect a permanent while ago, he succeeded. And si ferers, without a single failure.
We guarantee to cure you pe $25. If we fail we will posi
If allowed to continue too lon rible suffering and death always immediately for full information.
The Alabama M
OAKM

CUSTOM

TWIN OAK P
J. D. GRAV
THORS

Dr. Sam Hopkins of Greenville was a visitor to Clanton Sunday.

Clark Harper of Wetumpka spent Sunday in Clanton.

Miss Annie Hall Bibb of Montgomery spent the week-end with Mrs, J. A. Hester.

Reuben Reynolds of Jemison was in Clanton Sunday.

Tom Woods of Maplesville spent Sunday in Clanton.

Get rid of the grouch. Liv-Ver-Lax makes the sun shine brighter. Upchurch Drug Co will tell you about Liv-Ver-lax.

The revival at the methodist church closed Sunday night with the administering of the Baptismal ordances to a large number of converts.

MARRIAGES

Alonza Scott and Miss Connie Hunter; H. E. Gothard and Miss Mary Ray.

FOR SALE—Store house and lot located at Bice's, Ala. Good location for grist mill and cotton gins. E. M. Price, Clanton Ala., Route 4.

BULLETI
Write your lette upon good sta tionery— We have it a low priced.

Good stationery write good lette

There might b poor letter but n tionery. The much—and a g better than a good oee with o

Upchurch
"The Re

Professional Cards

MIDDLETON & REYNOLDS
Attorneys at Law,
Office, Hayes Bldg.,
Clanton, Ala.

VICTOR J. HEARD
Attorney & Counselor
Office over Upchurch's Store
Clanton, Ala.

SMITH & GERALD
Attorneys
Office in Smith Building
Clanton, Ala.

CURRY & WALKER
Attorneys-at-Law
Office in Upchurch Bldg.
Clanton, Ala.

DR. J. P. CRUMPTON, Dentist
Office, Wilson Bldg.,
Clanton, Ala.

GOWAN & GOWAN
Dentists
Offices in Gowan Building
Clanton, Ala.

V. J. GRAGG, M. D.
Diseases of Women and Children given Special Attention. Office Smith Bldg
Clanton, Ala.

DR. P. I. HOPKINS
Physician and Surgeon.
Special attention to diseases of the Eye, Ear, Nose and Throat.
Clanton, Ala.

DR. T. J. MARCUS
Physician and Surgeon
Office in Wilson Building
Clanton, Ala.

PELLAGRA

Is No Longer Incurable

For years Dr. Morton, the famous Pellagra specialist, experimented to perfect a permanent cure for Pellagra. Finally, a short while ago, he succeeded. And since then we have cured many sufferers, without a single failure.

We guarantee to cure you permanently in your own home for $25. If we fail we will positively return your money.

If allowed to continue too long, Pellagra becomes fatal, and terrible suffering and death always follow. So don't delay. Write us *immediately* for full information.

The Alabama Medicine Company,
OAKMAN, ALA.

CUSTOM HATCHING.

We want to hatch your eggs for you, and sell you Breeding Poultry Stock, from four of the leading Strains—White Orpingtons, Rhode Island Reds, Black Minorcas, and White Leghorns. Day-old Chicks a specialty. White and fawn Indian Runner Ducks, the kind that lay every month in the year. Prices reasonable, and satisfaction guaranteed.

TWIN OAK POULTRY PLANT
J. D. GRAVES, Proprietor,
THORSBY, ALA.

Dr. Sam Hopkins of Greenville was a visitor to Clanton Sunday.

Clark Harper of Wetumpka spent Sunday in Clanton.

Miss Annie Hall Bibb of Montgomery spent the week-end with Mrs, J. A. Hester.

Reuben Reynolds of Jemison was in Clanton Sunday.

Tom Woods of Maplesville spent Sunday in Clanton.

Get rid of the grouch. **Liv-Ver-Lax** makes the sun shine brighter. Upchurch Drug Co. will tell you about **Liv-Ver-lax.**

The revival at the methodist church closed Sunday night, with the administering of the Baptismal ordances to a large number of converts.

MARRIAGES

Alonza Scott and Miss Connie Aunter; H. E. Gothard and Miss Mary Ray.

FOR SALE—Store house and lot located at Bice's, Ala. Good location for grist mill and cotton gins. E. M. Price, Claton, Ala., Route 4.

STRAYED, from my place on Route 2, last Friday, a black male pig, with few white spots. Reward for information regarding same. F. M. Mims, Clanton, Route 2.

Willie Wilson of Highland Home was in Clanton the first of this week, on business connected with the erection of the new hotel building.

Liv-ver-lax is harmless—not a deadly poison like calomel. Any child is safe and happy by the use of **Liv-ver-lax.**

Yellow and white dent seed corn of the earliest variety at Aired's Drug Store.

FREE BOOK ON STOMACH ILLS.

Geo. H. Mayr, of 154 Whiting St., Chicago, Ill., a prominent druggist, has published a guide to health, in which he shows how he cured himself and brought relief to thousands of other sufferers from constipation, biliousness, indigestion and intestinal troubles by the use of French healing oils. One dose usually convinces. The most chronic cases rarely need over three doses. This book will be mailed free on request. Mayr's Wonderful Remedy is sold by leading druggists everywhere with the positive understanding that your money will be refunded without question or quibble if ONE bottle fails to give you absolute satisfaction.

Plows

highest standard
er plow known

e it is the genu-
r Chilled Plow."
stock of these
g plows and

STRIBUTOR
uniformly than
ation is no doubt
hem.

CEMENT

ware

BULLETIN

Write your letters upon good stationery— We have it and low priced.

Good stationery is an incentive to write good letters.

There might be an excuse for a poor letter but none for poor stationery. The best doesn't cost much—and a good impression is better than a bad one—make a good oee with our stationery.

Upchurch Drug Co.
"The Rexall Store."

CLANTON ITEMS

Mr. and Mrs. G. O. McKee of Thorsby spent Sunday with relatives in Clanton.

The Modern Woodemen, Maccabees, and Knights of Pythias have rented a hall in the Upchurch Building, and are having it equipped for their lodge rooms.

The two shallow wells for the city waterworks have been completed, and furnish about 50 gallons of water per minute each. Arrangements have been made for pumping, and it is reasonably certain that we will have waterworks and sewerage in a short time.

Cat tail and early amber millet seed at Aired Drug Store.

Wesley Adams, page in the Senate, is in Clanton for the adjournment period of the legislature.

Guy Roberts of the University is at home again.

Mr. and Mrs. Leon C. Palmer, and Miss Della Williams lectured at the Clanton Baptist church Monday night on Sunday school work. Special stress was placed on the graded class work and and the necessity of a cradle roll. The work was interdenominational and was well attedded by both Baptists and Methodist of Clanton.

Misses Mamie and Mildred Meroney of Montevallo spent the week-end with Mrs. Jas. H. Middleton.

Mrs. Ellis of Montevallo is the guest of her daughter, Mrs. Jas. H. Middleton, this week.

Miss Margaret Watson of Furman spent Saturday and Sunday with friends in Clanton. This lovely lady is happily remembered by many admirers in Clanton, as she was for two years teacher of music in the city public schools.

Liv-Ver-Lax relieves all ills of the Liver and Stomach. Get it from Upchurch Drug Co.

Prof. McAllister of Thorsby, was in Clanton Monday afternoon.

John Patton of Jemison was here Tuesday on business.

Mrs. F. C. Smith of Thorsby spent a couple of days last week with Mrs. J. Q. Wade.

M. D. Foshee and B. J. Sessions spent Monday fishing on Coosa River, They report more fun than fish.

Attorney Hill for the J. B. McCrary Co. is in Clanton again after a business trip to Atlanta.

Miss Virginia Hamburger of Montgomery was the guest of friends in Clanton Saturday and Sunday last.

A number of the members of the Chilton Club enjoyed a dance at the hall Saturday night.

Mrs. B. M. Roberts is up again, after having been sick for several weeks at an infirmary in Montgomery.

Miss Hattie Jones of Thorsby was a visitor to Clanton Monday.

A number of boys and girls from Thorsby come down to the basket ball games between the Unity-Chilton Baptist High School, and the Chilton County High School on the latter's grounds Monday afternoon.

The best variety of high grade garden seed can be found at Alred's Drug Store.

Work on the hotel building was begun Monday of this week. The structure will be of brick, and is to contain fifty rooms. The hostelry will be modernly equipped, and will be under the management of Mrs. J. F. Palmer, who has been operating a hotel in Clanton for many years.

The Union-Banner would like to give someone a years subscription for a load of pine. If you are interested, and have the pine, cut it up and bring it to us at once. We can use several loads.

The old court house, which has for some time been used as a store house by Eugene Evans, is being torn away. Dr. Arthur Johnson will erect a modern store and office building in its place.

Enclosed Please Find Check.

The clerks were looking sickly
And the Typist feeling pale
The Register was idle
And exibited "No Sale."
The office boy was thinking
Of the good old days at school
This sadness reached the darky
Who was beating up the mule.
The dog effaced himself at once
And took a one-eyed nap
The Big Squeeze had the war news
All written on his map
And as he opened up his mail
He nearly threw a fit
For every letter started with
"Please forward" or "Remit."
But now a change comes over him
He sees an envelope
That takes the cramp pains from his face
A sure enough white-hope.
He opened it with baited breath
And then exclaimed "By Heck!"
Here's a novelty indeed,
"Enclosed please find a check,"
He smiled and all the clerks at once
Forgot that they felt stale
The telephone aroused the dog
Who straightway wagged his tail
The boy released a whistle
And the mule began to sing
And the old typewriter rattled
And ended up, ding, ding.
This story has a moral
For the people of our town
The bigger better people
Who would others' sorrows drown
If you owe a fellow creature
Just a small account
And it has slipped your memory—
The matter or amount,
You may scatter seeds of kindness
And may be save a wreck
If you write a letter that begins,
"Enclosed, please find a check."

Chas. J. Goodland.

Deafness Cannot Be Cured

by local applications, as they cannot reach the diseased portion of the ear. There is only one way to cure deafness, and that is by constitutional remedies. Deafness is caused by an inflamed condition of the mucous lining of the Eustachian Tube. When this tube is inflamed you have a rumbling sound or imperfect hearing, and when it is entirely closed, Deafness is the result, and unless the inflammation can be taken out and this tube restored to its normal condition, hearing will be destroyed forever; nine cases out of ten are caused by Catarrh, which is nothing but an inflamed condition of the mucous surfaces.

We will give One Hundred Dollars for any case of Deafness (caused by catarrh) that cannot be cured by Hall's Catarrh Cure. Send for circulars, free.

F. J. CHENEY & CO., Toledo, Ohio.
Sold by Druggists, 75c.
Take Hall's Family Pills for constipation.

If you find 12 gauge guns and loads too heavy and a bit slow in an all-day hunt, just get this splendid new

Marlin

Hammerless Repeater
16- or 20-Gauge
$24.00

For snipe, quail, partridge, woodcock, squirrels, rabbits, etc., it has the penetration and power of the 12-gauge without the weight.

It's a light, quick gun of beautiful proportions, superbly balanced, with every up-to-date feature: Hammerless; Solid Steel Breech, inside as well as out; Solid Top; Side Ejection; Matted Barrel; 6 Quick Shots (5 in 20-ga.); Press-Button Cartridge Release; Automatic Hang-Fire Safety Device; Double Extractors; Take-Down; Trigger and Hammer Safety. It's just the gun you want!

Marlin 12-gauge hammerless repeater, $22.60

Send 3c postage for complete catalog of all Marlin repeating rifles and shotguns.

The Marlin Firearms Co.,
42 Willow St., New Haven, Conn.

TOO MANY CHILDREN

are under-size, under-weight

with pinched faces and poor blood; they do not complain but appetite lags, they have no ambition and do not progress.

Such children need the rich medicinal nourishment in *Scott's Emulsion* above everything else; its pure cod liver oil contains nature's own blood-forming, flesh-building fats which quickly show in rosy cheeks, better appetite, firm flesh and sturdy frames.

If your children are languid, tired when rising, catch cold easily or find their studies difficult, give them *Scott's Emulsion;* it supplies the very food elements that their systems lack.

Scott's Emulsion contains no alcohol and is so good for growing children it's a pity to keep it from them.

14-47 Scott & Bowne, Bloomfield, N. J.

Stock-Holders Meeting

You are hereby notified that a special stock-holders meeting of the stock-holders of the Farmers Union Warehouse & Manufacturing Co., has been called to meet at its place of business at Jemison, Ala. at ten o'clock in thd forenoon on the 26th day of March 1915 for the purpose of considering the giving of a mortgage on its real-estate to secure its indebtedness to the Jefferson Fertilizer Company. You are requested to be present.

Farmers Union Warehouse & Mfg. Co.,
Per B. L. Cobb,
Sec. and Treas.

Liv-ver-lax is purely vegetable. Just the thing you need to tone up your system. Ask Upchurch Drug Co.

FOR SALE

Five cows with young calves. Several second hand one and two horse wagons. A number of mules and horses. Will sell either for cash or on time. Also want to buy some shelled corn and hay. L. H. Reynolds, Clanton, Ala.

Free Flower Seed. Hastings' Catalogue Tells You About It

If you are engaged in farming, or if you plant only vegetables or flowers, you cannot afford to be without the big catalogue published fresh and new every year by the great Southern seed house, H. G. Hastings & Company, of Atlanta, Ga., and sent absolutely free, postage paid, to all who write for it, mentioning the name of this newspaper.

In this catalogue we tell you of a splendid offer of free flower seed to all our customers, five magnificent varieties that mean beauty about your home and a pleasure to wives and daughters that nothing else can give.

This catalogue tells you, too, about our big cash prize offer to the Corn Club boys of your state. It tells all about our fine yielding varieties of corn and cotton—the kind we grow on our own 8,000 acre farm. It tells about the best seeds of all kinds for planting in the South. It should be in every Southern home. Write today and let us send it to you.—H. G. HASTINGS & CO., Atlanta, Ga.—Advt.

A Little of Every hing
AND
Everything For a Little

Big Money's Worth in Dry Goods

Right now you can find some very attractive selections in every line, both of staple goods and of remnants and odds and ends which we are closing out. In many cases you get almost double the value of your money. It is a rare and golden opportunity for you.

We Feed You on Good Groceries

when you buy your groceries from us, becanse we know the kind to buy from the wholesaler—know the kind you want, and the kind that gives you the best satisfaction. You effect a very substantial saving on exery dollar you spend with us, and you get the best in the market, too. We do it to hold your trade.

Make Your Feet Good and Joyful

by wearing those comfortable and time defying shoes we are selling at the price of the ordinary shoe. The best way to find out about these shoes is to wear a pair—then you will know and will not want any others. They all say the same—after a tryal.

If You are a Good Progressive Farmer

you will be interested in a lot of things at this store---not only household goods, but articles you need on the farm, around the barn, practically everywhere on ground that belongs to you. We keep a splended selection of everything for the farmer, except the heavy machinery. In fact, we probally have many things you have not seen yet, and we would like you to come and look them over.

It Makes no Difference Who You Are

we have a great variety of articles that you need---that you ought to have---and you will be more than pleased if you will just spend a few minutes looking them over. We are here to serve you, and we will cheerfully take the time to afford you a thorough inspection of anything---or everything---we carry.

Remember with ever 50c cash purchase you get a ticket on the suite of Furniture we are giving away.

Clanton Mercantile Co.

AN ORDINANCE RELATIVE TO SEWERS.

Be it ordained by the Mayor and Aldermen of the Town of Clanton, Ala., that:

Section 1. No person shall connect any drain or pipe with any public sewer, or any appurtenance of a public sewer, or maintain such a connection without the permission of the Committee on Sewers.

Sec. 2. No person shall injure any sewer, or fixture or appurtenance of a sewer, or deposit any garbage or refuse matter of any kind in any catch basin, manhole, or other fixture of a public sewer, or remove any manhole cover without permission of Committee on Sewers.

Sec. 3. No person or corporation shall hereafter lay any main pipe for water or sewerage, or conduit for any purpose, in any street within four feet on each side of the center line of any sewer, unless with the permission of the Committee on Sewers.

Sec. 4. No person shall lay any drain connecting with any public sewer unless licensed as a plumber by the Committee on Sewers, or under the direction of a person so licensed.

Sec. 5. No person shall, after having been duly ordered by the Mayor and Aldermen, upon recommendation of the Committee on Sewers, refuse or neglect to make proper connection between property owned and a public sewer, or to use same for sewerage purposes.

Sec. 6. Every person who shall violate any provisions or any section of this ordinance shall be guilty of a misdemeanor, and shall, on conviction, be fined not less than one nor more than 50 dollars.

Regulations made by the Committee on Sewers relative to the matter of connection with and using the public sewers, and management and protection thereof:

1. Persons licensed as drain layers or plumbers shall furnish the Committee on Sewers with satisfactory evidence of their ability and willingness to do the work in accordance with the rules and regulations of said committee, and execute a bond in such sum and with such securities as shall be approved by said committee, for the faithful performance of the work of drain laying and plumbing in conformity with such rules and regulations.

2. Applications for permits to connect with any public sewer must be made to the Committee on Sewers in a form prescribed by and furnished by the Committee on Sewers.

3. Applications must be signed by the owner of premises to be connected, or by his attorney, and must state location of premises, the name of some licensed drain-layer to be employed, and must be made prior to the commencement of any work thereon.

4. Such application must include an agreement on the part of the owner to abide by all rules and regulations established by the Committee on Sewers, and to waive any claim for damages in case of revocation as herein provided.

5. Permits to connect with a public sewer will be issued only where the plumbing in a building is in accordance with the rules for plumbing prescribed in these regulations.

6. Persons violating the regulations after receiving permits shall be fined $5 for every day that the drain remains connected with the public sewer after being notified by the City Engineer or Committee on Sewers that the work has been improperly done, or for such other reasons as the said Engineer or Committee may deem sufficient.

7. No more than one building shall be connected with a public sewer through one drain pipe without a special permit from the Committee on Sewers.

8. The material of all drains laid in any street or public way shall be iron or salt-glazed, vitrified pipe.

9. All drains connected with a public sewer shall be 4 inches in diameter from the sewer to within four or five feet of the house line.

10. All drains shall be laid as nearly as possible in a straight line and grade, and any change in grade or direction must be made with suitable bends approved by the City Engineer or Committee on Sewers.

11. The question of change in direction, either vertical or horizontal, shall be determined by the City Engineer or Committee on Sewers.

12. All joints on vitrified pipe shall be made tight with neat hydraulic cement (Portland), and on iron pipe with oakum and molten lead well calked, except in case the pipe should be wrought-iron with screw joints, in which case the joints must be made with a paste of red lead and treated to prevent corrosion. No wrought-iron pipe shall be used except for vents, and by special permission of the Sewer Committee, and when used shall be galvanized.

13. The inside of every drain shall be left perfectly clean and smooth, and a proper scraper be drawn through each pipe as it is laid.

14. A drain shall be connected only with slant or branch mentioned in the permit of that drain, and the connection must be made as directed by the City Engineer or the Committee on Sewers.

15. No drain shall have a grade less than one-quarter of an inch to one foot, or one foot in forty-eight feet, without the permission of the Engineer or the Committee on Sewers.

16. No drain shall be laid at a less depth than three feet below the top of the curbstone.

17. The location, material and workmanship of all drains must be satisfactory to the City Engineer or Committee on Sewers.

18. No drain shall be laid in or under any street, or public way, except on such grade and line and at such times as may be directed by the City Engineer or the Committee on Sewers, and as little of the trench as possible shall be dug until the branch be found, it being understood that said Engineer may use his discretion in deciding how much of the trench may be opened with due regard to the traveling public.

19. In opening trenches on any street or public way, paving or ballast must be removed with care, the sides of the trench sheeted or braced when directed by the Engineer or the Committee on Sewers, and water pipes protected from injury, and the trench enclosed and lighted at night, and every precaution taken to prevent injury to the public during the progress of the work. When sidewalks which are difficult to put back into their original surface have to be passed under, tunneling may be resorted to as directed by the Engineer or the Committee on Sewers. When necessary to disturb a drain in actual use, it must not be obstructed without special permit from the Engineer or the Committee on Sewers.

20. The back filling shall be thoroughly rammed, and the paving or ballast replaced in the best condition possible, and to the satisfaction of the Engineer or the Committee on Sewers, within forty-eight hours after the back filling of the trench. Neglect of this requirement shall be sufficient cause for a revocation of the drain layer's license.

21. Notice must be left at the office of the City Engineer or the Committee on Sewers, twenty-four hours before work is begun on the drain, and no material shall be used or work covered until inspected and approved by the City Engineer or Committee on Sewers.

22. Any settlement over a drain, on any street or public way, within one year, shall be replaced at the expense of the plumber or drain-layer who did the work.

REGULATIONS FOR PLUMBING.

1. Before any plumbing or drainage work is done in a building, or before any additions are made to the old work, except necessary repairs, a plan and description of the work to be done, signed by a licensed plumber on blanks furnished by the Committee on Sewers, shall be filed at the office of the Engineer, and no such work shall be done until such plans shall have been approved and a written permit to do the work issued by the Engineer or Committee on Sewers.

2. No plan shall be altered without special permit signed by the City Engineer or the Committee on Sewers.

3. Notice must be left at the office of the Engineer or the Committee on Sewers when the work is ready for inspection, and no work shall be covered or hidden until inspected and approved.

4. No privy vault, cess-pool, exhaust from steam engine, or blow-off from a steam boiler, shall be connected with a public sewer.

5. No subsoil drain or rain water conductor or cellar drain shall be connected with a public sewer without special permit of the City Engineer or the Committee on Sewers,

6. Any drain pipe laid under a cellar floor to connect with a public sewer shall be enclosed by brick walls with a covering which can easily be removed for inspection of said pipe.

7. All fixtures in a building shall be separately tapped as near the fixtures as possible.

8. All traps shall be separately ventilated by a special vent pipe extending through the roof, connecting with the soil pipe above any other fixture. No vent pipes on traps two or more inches in diameter, shall be less than two inches in diameter, and vent pipes on smaller size traps shall be the same size as the traps ventilated.

9. All waste or vent pipes of less size than two inches in diameter shall be of lead of not less than the following weight, viz: 2 inch pipe, 4 lbs. per lineal foot; 1 1-2 inch pipe, 3 1-2 lbs. per lineal foot; 1 1-4 inch pipe, 3 lbs. per lineal foot; 1 inch pipe, 2 lbs. per lineal foot.

10. All joints on cast iron pipe shall be made gas tight, with okum and molten lead, properly calked. Joints on lead pipe shall be wiped joints wherever possible; joints on wrought iron or brass pipes, made with screw fittings, and joints between iron and lead pipes shall be made with brass ferrules; joints in wrought iron pipes, when they are joined by screw joints, shall be made with a paste of red lead. Water closets in all cases shall be connected with the soil pipe, by water and gas tight flange or screw joints.

11. All new water closets connected shall be flushed by a special tank above them.

12. No pipes or fixtures shall be connected with the public sewers of a pattern not acceptable to the Committee on Sewers.

13. All soil and waste pipes shall be as direct as possible, and so arranged that they may be rapidly examined, and no pipe shall be covered until it has been inspected by the City Engineer or the Committee on Sewers.

14. All drain, soil and waste pipes 3 inches and more in diameter, inside a building, and to a point at least 4 feet outside the building wall, shall be of iron. All soil pipes shall be at least 4 inches in diameter, and extended without trap through the roof to a point at least 3 feet above that part of the roof through which it comes, or at least 6 inches above the highest part of the roof, should it come out near the comb of the roof. It must also be 20 feet from windows or 3 feet above windows. No sheet metal, drain or ventilating pipe shall be used.

15. All horizontal 4 inch, or larger, pipes below or above the ground shall have a "Y" fitting with 4 inch cleanout inserted in ends, and on main lines not over 30 feet apart, and 3 inch lines, or smaller, shall have "Y" fittings with 2 inch cleanouts not over 20 feet apart, and also at ends, for the purpose of cleaning same when stoppages occur. These cleanouts must be accessible, extending from "Y" fittings either straight ahead or from branch to surface, where under ground in a straight line, or when otherwise not accessible.

16. The traps or fresh air inlets will not be necessary where the job is connected to modern or new lines of city sewers which have flush tanks and perforated manholes. On long lines of private sewer, although connected into modern sewer, the trap and fresh air inlet will be required.

17. All connections with the horizontal pipes shall be made with "Y" branches and suitable bends, when required to give the proper directions. No sewer shall empty into a manhole or be tapped into a sewer only on the written permit from the City Engineer or the Committee on Sewers.

18. If it should be deemed necessary in any case to ventilate that portion of the main or house drain between main trap and public sewer, it shall be done by attaching a ventilating pipe to the house drain on the side of the main trap toward the public sewer; the ventilating pipe shall be carried up on the outside of the house to 4 feet above the roof.

19. The drain pipe from refrigerators and the drain pipe from the supply pipe shall not be directly connected with the soil or waste pipe, or with the drain or sewer; it should discharge into an open and water supplied sink, or it may discharge upon the ground in such manner as will not create a nuisance.

20. All kitchen sinks shall be provided with a grease trap, when required by the City Engineer or the Committee on Sewers, of a design and material approved by them, and shall be placed in a safe and accessible place.

21. No trap shall be attached to a fixture of a smaller internal diameter than 1 1-2 inches, unless special brass traps.

22. Three closets may be vented into 2 inch cast iron branch vent and 2 1-2 inch wrought iron vent.

Five to eight water closets may be vented into 3 inch branch vent. Six baths, basins or similar fixtures may be ventilated by 2 inch vertical vent pipe. Twelve similar fixtures by 3 inch vertical vent. When there are more than twelve fixtures they may be vented by 4 inch vertical vent.

23. Not more than four closets shall be emptied through soil pipes 4 inches in diameter; five closets through pipes 5 inches in diameter; six closets or more through pipes 6 inches in diameter.

GENERAL REGULATIONS.

1. The Committee on Sewers shall have the power to stop and prevent the discharge of sewerage from any premises in or upon any public highway, stream, water course, or public place, or into any drain or cess-pool, or public or private sewer, whenever they shall determine the public demands it.

2. All plumbing or drainage work shall be tested by such tests as the Committee on Sewers shall direct, and when work does not stand the test, it must be repaired instanter by the owner and upon his failure to do so he shall be guilty of a misdemeanor and on conviction be fined not less than one nor more than 50 dollars.

3. All drain laying, plumbing, repairs and connections shall be made according to the rules and regulations above prescribed and subject to the approval of the City Engineer or the Committee on Sewers.

4. License to drain layers and plumbers may be issued in pursuance of the above regulations and shall continue for the remainder of the year in which issued unless sooner revoked. Any license or permit may be revoked whenever a majority of Committee on Sewers shall be of the opinion that the public interest so require, and all licenses and permits shall be granted subject to such conditions.

Be it ordained by the Mayor and Aldermen of the Town of Clanton, Alabama:

That the foregoing regulations are hereby adopted as an ordinance of said town. Any persons violating any of the provisions of said regulations shall be guilty of a misdemeanor and on conviction be fined not less than one nor more than 50 dollars.

Approved.

E. M. PINCKARD,
Mayor.

H. M. SIMPSON, Clerk.

Purifies Blood With Telling Effect

Gives Conscious Evidence of Its Direct Action.

S. S. S., the famous blood purifier, almost talks as it sweeps its way through the circulation. Its action is so direct that very often in some forms of skin affliction the appearance of the eruptions changes over night, the itch and redness are gone and recovery begins immediately.

As a matter of fact, there is one ingredient in S. S. S. which serves the active purpose of stimulating each cellular part of the body to the healthy and judicious selection of its own essential nutriment. That is why it regenerates the blood supply; why it has such a tremendous influence in overcoming eczema, rash, pimples, and all skin affections.

And in regenerating the tissues S. S. S. has a rapid and positive antidotal effect upon all those irritating influences that cause rheumatism, sore throat, weak eyes, loss of weight, thin, pale cheeks, and that weariness of muscle and nerve that is generally experienced as spring fever. Get a bottle of S. S. S. at any drug store, and in a few days you will not only feel bright and energetic, but you will be the picture of new life. S. S. S. is prepared only in the laboratory of The Swift Specific Co., 604 Swift Bldg., Atlanta, Ga., who maintain a very efficient Medical Department, where all who have any blood disorder of a stubborn nature may write freely for advice and a special book of instruction. S. S. S. is sold everywhere by drug stores, department and general stores, but beware of all substitutes. Do not accept them.

Genuine Frost Proof Cabbage Plants Now Ready—Order Early

Extremely Early Spring Headers.

Very valuable for Market Gardners and Truckers use, also the Home-Gardner. Planted in November, a month to six weeks earlier than Home-Grown Plants. Delivered to your P. O. Box daily by Parcel Post, no delay. Orders filled from January 1st to May 1st.

100 plants, 40c; lots of 250, 75c; lots of 500, $1.25; lots of 1,000, $2.00; Cash with order. These prices (delivered) including postage, etc.

Order from EVERGREEN PLANT CO.

Evergreen, Ala.

25,000 Square Feet of Glass.

Help Your Rural Mail Route to Grow Stronger

If It Does Not Build Up Some, It is in Danger of Being DISCONTINUED.

The best way in the world to increase the service of your mail route is by taking more newspapers. And by subscribing for a newspaper, you not only make your mail service stronger, and lessen its danger of being discontinued, but you get for yourself an immense advantage in reading matter, that is lost if you do not take any papers.

Whether you are already taking The Union-Banner or not, you should especially notice the following club list which we have arranged. When you send in your renewal to us, include an extra half dollar, and let us secure this excellent club for you.

We will give you a year's subscription to THE UNION-BANNER and The Tri-Weekly Constitution, and either one of the papers mentioned below for ONLY **$1.50**

The Progressive Farmer	Southern Cultivator
Commercial Appeal	The Inland Farmer
McCall's Magazine	Alabama Times
Today's Magazine	The Housewife
Home and Farm	Toledo Blade

Remember this extraordinary club offer when you renew your subscription to The Union-Banner. Just add fifty cents to the regular price of a Dollar, and get two more splendid papers, The Tri-Weekly Constitution, and one selected from the above list.

Address all orders, and make all remittances to

THE UNION-BANNER

CLANTON, ALABAMA.

NOTICE

I am now ready to buy your cord wood. Will pay $1.50 per cord delivered at either Bice's ovens or Lomax. J. Bice,
2-18 3t Thorsby, Ala.

THE

VOL. 3 THE

DERVILLE LUMBERMAN S MURDERED SATURDAY

"Murder at Hands of Unknown Parties" is Verdict of Coroner

J. F. Gregory, prominent lumber man of Ridersville Ala., was found dead in woods near that place Saturday morning. A revolver was in his hand and a hole through his temple. The coroner's jury brought in a verdict of "Murder at the hands of unknown parties," according to information reaching here. Gregory was a man of about 50 years and was a power in the business life of Chilton county. He leaves a family and a number of relatives throughout this section

BETHEL

As we haven't had any news from Bethel in a good while, thought I would write a few lines.

The school at Bethel will soon be out; it will be out next Friday, March 5.

The farmers down here can't do nothing much it rains so much, but when it is dry enough to work, they are busy saying gee and ha.

Mr. W. C. Pressley and Mr. and Mrs. Harris from Autauga county were visitors at Mrs. Amanda Davis's last Sunday.

Mrs. Rollins of near Maple Springs has been very ill for several days, but is improving now.

Mr. Lee Sorrell is improving. He has been very sick for some time from an accident he had with a stalk cutter.

REPORT OF COUNTY NURSE FOR FEBRUARY

Pupils examined as follows:

Mt. Pisgah	24
Pinedale	38
County High School	81
Samaria	43
Cane Creek	39
Clanton	135
Providence	22
Clanton (colored)	23
Center Hill	23
Shiloh	29
Collins Chapel	37
Poplar Springs	30
Rockymount	25
Union Grove	40
Lectures on hygiene	11

The famous Hand case against the Alabama Power Co. in Shelby county, which was won by the defendant a few weeks ago, has been appealed for new trial. This information was given out by Joe VanDerveer, Jr. of this city.

HERRBS

GUARA

$3.00 PACI

We have a limited amo which we will place

Upchurch

Rexal

AN ORDINANCE RELATIVE TO SEWERS.

Be it ordained by the Mayor and Aldermen of the Town of Clanton, Ala., that:

Section 1. No person shall connect any drain or pipe with any public sewer, or any appurtenance of a public sewer, or maintain such a connection without the permission of the Committee on Sewers.

Sec. 2. No person shall injure any sewer, or fixture or appurtenance of a sewer, or deposit any garbage or refuse matter of any kind in any catch basin, manhole, or other fixture of a public sewer, or remove any manhole cover without permission of Committee on Sewers.

Sec. 3. No person or corporation shall hereafter lay any main pipe for water or sewerage, or conduit for any purpose, in any street within four feet on each side of the center line of any sewer, unless with the permission of the Committee on Sewers.

Sec. 4. No person shall lay any drain connecting with any public sewer unless licensed as a plumber by the Committee on Sewers, or under the direction of a person so licensed.

Sec. 5. No person shall, after having been duly ordered by the Mayor and Aldermen, upon recommendation of the Committee on Sewers, refuse or neglect to make proper connection between property owned and a public sewer, or to use same for sewerage purposes.

Sec. 6. Every person who shall violate any provisions or any section of this ordinance shall be guilty of a misdemeanor, and shall, on conviction, be fined not less than one nor more than 50 dollars.

Regulations made by the Committee on Sewers relative to the matter of connection with and using the public sewers, and management and protection thereof:

1. Persons licensed as drain layers or plumbers shall furnish the Committee on Sewers with satisfactory evidence of their ability and willingness to do the work in accordance with the rules and regulations of said committee, and execute a bond in such sum and with such securities as shall be approved by said committee, for the faithful performance of the work of drain laying and plumbing in conformity with such rules and regulations.

2. Applications for permits to connect with any public sewer must be made to the Committee on Sewers in a form prescribed by and furnished by the Committee on Sewers.

3. Applications must be signed by the owner of premises to be connected, or by his attorney, and must state location of premises, the name of some licensed drain-layer to be employed, and must be made prior to the commencement of any work thereon.

4. Such application must include an agreement on the part of the owner to abide by all rules and regulations established by the Committee on Sewers, and to waive any claim for damages in case of revocation as herein provided.

5. Permits to connect with a public sewer will be issued only where the plumbing in a building is in accordance with the rules for plumbing prescribed in these regulations.

6. Persons violating the regulations after receiving permits shall be fined $5 for every day that the drain remains connected with the public sewer after being notified by the City Engineer or Committee on Sewers that the work has been improperly done, or for such other reasons as the said Engineer or Committee may deem sufficient.

7. No more than one building shall be connected with a public sewer through one drain pipe without a special permit from the Committee on Sewers.

8. The material of all drains laid in any street or public way shall be iron or salt-glazed, vitrified pipe.

9. All drains connected with a public sewer shall be 4 inches in diameter from the sewer to within four or five feet of the house line.

10. All drains shall be laid as nearly as possible in a straight line and grade, and any change in grade or direction must be made with suitable bends approved by the City Engineer or Committee on Sewers.

11. The question of change in direction, either vertical or horizontal, shall be determined by the City Engineer or Committee on Sewers.

12. All joints on vitrified pipe shall be made tight with neat hydraulic cement (Portland), and on iron pipe with oakum and molten lead well calked, except in case the pipe should be wrought-iron with screw joints, in which case the joints must be made with a paste of red lead and treated to prevent corrosion. No wrought-iron pipe shall be used except for vents, and by special permission of the Sewer Committee, and when used shall be galvanized.

13. The inside of every drain shall be left perfectly clean and smooth, and a proper scraper be drawn through each pipe as it is laid.

14. A drain shall be connected only with slant or branch mentioned in the permit of that drain, and the connection must be made as directed by the City Engineer or the Committee on Sewers.

15. No drain shall have a grade less than one-quarter of an inch to one foot, or one foot in forty-eight feet, without the permission of the Engineer or the Committee on Sewers.

16. No drain shall be laid at a less depth than three feet below the top of the curbstone.

17. The location, material and workmanship of all drains must be satisfactory to the City Engineer or Committee on Sewers.

18. No drain shall be laid in or under any street, or public way, except on such grade and line and at such times as may be directed by the City Engineer or the Committee on Sewers, and as little of the trench as possible shall be dug until the branch be found, it being understood that said Engineer may use his discretion in deciding how much of the trench may be opened with due regard to the traveling public.

19. In opening trenches on any street or public way, paving or ballast must be removed with care, the sides of the trench sheeted or braced when directed by the Engineer or the Committee on Sewers, and water pipes protected from injury, and the trench enclosed and lighted at night, and every precaution taken to prevent injury to the public during the progress of the work. When sidewalks which are difficult to put back into their original surface have to be passed under, tunneling may be resorted to as directed by the Engineer or the Committee on Sewers. When necessary to disturb a drain in actual use, it must not be obstructed without special permit from the Engineer or the Committee on Sewers.

20. The back filling shall be thoroughly rammed, and the paving or ballast replaced in the best condition possible, and to the satisfaction of the Engineer or the Committee on Sewers, within forty-eight hours after the back filling of the trench. Neglect of this requirement shall be sufficient cause for a revocation of the drain layer's license.

21. Notice must be left at the office of the City Engineer or the Committee on Sewers, twenty-four hours before work is begun on the drain, and no material shall be used or work covered until inspected and approved by the City Engineer or Committee on Sewers.

22. Any settlement over a drain, on any street or public way, within one year, shall be replaced at the expense of the plumber or drain layer who did the work.

REGULATIONS FOR PLUMBING.

1. Before any plumbing or drainage work is done in a building, or before any additions are made to the old work, except necessary repairs, a plan and description of the work to be done, signed by a licensed plumber on blanks furnished by the Committee on Sewers, shall be filed at the office of the Engineer, and no such work shall be done until such plans shall have been approved and a written permit to do the work issued by the Engineer or Committee on Sewers.

2. No plan shall be altered without special permit signed by the City Engineer or the Committee on Sewers.

3. Notice must be left at the office of the Engineer or the Committee on Sewers when the work is ready for inspection, and no work shall be covered or hidden until inspected and approved.

4. No privy vault, cess-pool, exhaust from steam engine, or blow-off from a steam boiler, shall be connected with a public sewer.

5. No subsoil drain or rain water conductor or cellar drain shall be connected with a public sewer without special permit of the City Engineer or the Committee on Sewers,

6. Any drain pipe laid under a cellar floor to connect with a public sewer shall be enclosed by brick walls with a covering which can easily be removed for inspection of said pipe.

7. All fixtures in a building shall be separately tapped as near the fixtures as possible.

8. All traps shall be separately ventilated by a special vent pipe extending through the roof, connecting with the soil pipe above any other fixture. No vent pipes on traps two or more inches in diameter, shall be less than two inches in diameter, and vent pipes on smaller size traps shall be the same size as the traps ventilated.

9. All waste or vent pipes of less size than two inches in diameter shall be of lead of not less than the following weight, viz: 2 inch pipe, 4 lbs. per lineal foot; 1 1-2 inch pipe, 3 1-2 lbs. per lineal foot; 1 1-4 inch pipe, 3 lbs. per lineal foot; 1 inch pipe, 2 lbs. per lineal foot.

10. All joints on cast iron pipe shall be made gas tight, with okum and molten lead, properly calked. Joints on lead pipe shall be wiped joints wherever possible; joints on wrought iron or brass pipes, made with screw fittings, and joints between iron and lead pipes shall be made with brass ferrules; joints in wrought iron pipes, when they are joined by screw joints, shall be made with a paste of red lead. Water closets in all cases shall be connected with the soil pipe, by water and gas tight flange or screw joints.

11. All new water closets connected shall be flushed by a special tank above them.

12. No pipes or fixtures shall be connected with the public sewers of a pattern not acceptable to the Committee on Sewers.

13. All soil and waste pipes shall be as direct as possible, and so arranged that they may be rapidly examined, and no pipe shall be covered until it has been inspected by the City Engineer or the Committee on Sewers.

14. All drain, soil and waste pipes 3 inches and more in diameter, inside a building, and to a point at least 4 feet outside the building wall, shall be of iron. All soil pipes shall be at least 4 inches in diameter, and extended without trap through the roof to a point at least 3 feet above that part of the roof through which it comes, or at least 6 inches above the highest part of the roof, should it come out near the comb of the roof. It must also be 20 feet from windows or 3 feet above windows. No sheet metal, drain or ventilating pipe shall be used.

15. All horizontal 4 inch, or larger, pipes below or above the ground shall have a "Y" fitting with 4 inch cleanout inserted in ends, and on main lines not over 30 feet apart, and 3 inch lines, or smaller, shall have "Y" fittings with 2 inch cleanouts not over 20 feet apart, and also at ends, for the purpose of cleaning same when stoppages occur. These cleanouts must be accessible, extending from "Y" fittings either straight ahead or from branch to surface, where under ground in a straight line, or when otherwise not accessible.

16. The traps or fresh air inlets will not be necessary where the job is connected to modern or new lines of city sewers which have flush tanks and perforated manholes. On long lines of private sewer, although connected into modern sewer, the trap and fresh air inlet will be required.

17. All connections with the horizontal pipes shall be made with "Y" branches and suitable bends, when required to give the proper directions. No sewer shall empty into a manhole or be tapped into a sewer only on the written permit from the City Engineer or the Committee on Sewers.

18. If it should be deemed necessary in any case to ventilate that portion of the main or house drain between main trap and public sewer, it shall be done by attaching a ventilating pipe to the house drain on the side of the main trap toward the public sewer; the ventilating pipe shall be carried up on the outside of the house to 4 feet above the roof.

19. The drain pipe from refrigerators and the drain pipe from the supply pipe shall not be directly connected with the soil or waste pipe, or with the drain or sewer; it should discharge into an open and water supplied sink, or it may discharge upon the ground in such manner as will not create a nuisance.

20. All kitchen sinks shall be provided with a grease trap, when required by the City Engineer or the Committee on Sewers, of a design and material approved by them, and shall be placed in a safe and accessible place.

21. No trap shall be attached to a fixture of a smaller internal diameter than 1 1-2 inches, unless special brass traps.

22. Three closets may be vented into 2 inch cast iron branch vent and 2 1-2 inch wrought iron vent.

Five to eight water closets may be vented into 3 inch branch vent. Six baths, basins or similar fixtures may be ventilated by 2 inch vertical vent pipe. Twelve similar fixtures by 3 inch vertical vent. When there are more than twelve fixtures they may be vented by 4 inch vertical vent.

23. Not more than four closets shall be emptied through soil pipes 4 inches in diameter; five closets through pipes 5 inches in diameter; six closets or more through pipes 6 inches in diameter.

GENERAL REGULATIONS.

1. The Committee on Sewers shall have the power to stop and prevent the discharge of sewerage from any premises in or upon any public highway, stream, water course, or public place, or into any drain or cess-pool, or public or private sewer, whenever they shall determine the public demands it.

2. All plumbing or drainage work shall be tested by such tests as the Committee on Sewers shall direct, and when work does not stand the test, it must be repaired instanter by the owner, and upon his failure to do so he shall be guilty of a misdemeanor and on conviction be fined not less than one nor more than 50 dollars.

3. All drain laying, plumbing repairs and connections shall be made according to the rules and regulations above prescribed and subject to the approval of the City Engineer or the Committee on Sewers.

4. License to drain layers and plumbers may be issued in pursuance of the above regulations and shall continue for the remainder of the year in which issued unless sooner revoked. Any license or permit may be revoked whenever a majority of Committee on Sewers shall be of the opinion that the public interest so require, and all licenses and permits shall be granted subject to such conditions.

Be it ordained by the Mayor and Aldermen of the Town of Clanton, Alabama:

That the foregoing regulations are hereby adopted as an ordinance of said town. Any persons violating any of the provisions of said regulations shall be guilty of a misdemeanor and on conviction be fined not less than one nor more than 50 dollars.

Approved.

E. M. PINCKARD,
Mayor.

H. M. SIMPSON, Clerk.

Purifies Blood With Telling Effect

Gives Conscious Evidence of Its Direct Action.

S. S. S., the famous blood purifier, almost talks as it sweeps its way through the circulation. Its action is so direct that very often in some forms of skin affliction the appearance of the eruptions changes over night, the itch and redness are gone and recovery begins immediately.

As a matter of fact, there is one ingredient in S. S. S. which serves the active purpose of stimulating each cellular part of the body to the healthy and judicious selection of its own essential nutriment. That is why it regenerates the blood supply; why it has such a tremendous influence in overcoming eczema, rash, pimples, and all skin afflictions.

And in regenerating the tissues S. S. S. has a rapid and positive antidotal effect upon all those irritating influences that cause rheumatism, sore throat, weak eyes, loss of weight, thin, pale cheeks, and that weariness of muscle and nerve that is generally experienced as spring fever. Get a bottle of S. S. S. at any drug store, and in a few days you will not only feel bright and energetic, but you will be the picture of new life. S. S. S. is prepared only in the laboratory of The Swift Specific Co., 534 Swift Bldg., Atlanta, Ga., who maintain a very efficient Medical Department, where all who have any blood disorder of a stubborn nature may write freely for advice and a special book of instruction. S. S. S. is sold everywhere by drug stores. Beware of all substitutes. Do not accept them.

Genuine Frost Proof Cabbage Plants Now Ready--Order Early

Extremely Early Spring Headers.

Very valuable for Market Gardners and Truckers use, also the Home-Gardner. Planted in November, a month to six weeks earlier than Home-Grown Plants. Delivered to your P. O. Box daily by Parcel Post, no delay. Orders filled from January 1st to May 1st.

100 plants, 40c; lots of 250, 75c; lots of 500, $1.25; lots of 1,000, $2.00; Cash with order. These prices (delivered) including postage, etc.

Order from EVERGREEN PLANT CO.

Evergreen. Ala.

25,000 Square Feet of Glass.

Help Your Rural Mail Route to Grow Stronger

If It Does Not Build Up Some, It is in Danger of Being DISCONTINUED.

The best way in the world to increase the service of your mail route is by taking more newspapers. And by subscribing for a newspaper, you not only make your mail service stronger, and lessen its danger of being discontinued, but you get for yourself an immense advantage in reading matter, that is lost if you do not take any papers.

Whether you are already taking The Union-Banner or not, you should especially notice the following club list which we have arranged. When you send in your renewal to us, include an extra half dollar, and let us secure this excellent club for you.

We will give you a year's subscription to THE UNION-BANNER and The Tri-Weekly Constitution, and either one of the papers mentioned below for ONLY **$1.50**

The Progressive Farmer	Southern Cultivator
Commercial Appeal	The Inland Farmer
McCall's Magazine	Alabama Times
Today's Magazine	The Housewife
Home and Farm	Toledo Blade

Remember this extraordinary club offer when you renew your subscription to The Union-Banner. Just add fifty cents to the regular price of a Dollar, and get two more splendid papers, The Tri-Weekly Constitution, and one selected from the above list.

Address all orders, and make all remittances to

THE UNION-BANNER

CLANTON, ALABAMA.

NOTICE

I am now ready to buy your cord wood. Will pay $1.50 per cord delivered at either Bice's ovens or Lomax. J. Bice,

2-18 3t Thorsby, Ala.

THE

VOL. 3 THE

RIDERSVILLE LUMBERMAN MURDERED SATURDAY

"Murder at Hands of Unknown Parties" is Verdict of Coroner

J. F. Gregory, prominent lumberman of Ridersville Ala., was found dead in woods near that place Saturday morning. A revolver was in his hand and a hole through his temple. The coroner's jury brought in a verdict "Murder at the hands of unknown parties," according to information reaching here. Gregory was a man of about 50 years and was a power in the business life of Chilton county. He leaves a family and a number of relatives throughout this section

BETHEL

As we haven't had any news from Bethel in a good while, I thought I would write a few lines.

The school at Bethel will soon be out; it will be out next Friday, March 5.

The farmers down here can't do nothing much it rains so much, but when it is dry enough to work, they are busy saying Hee and ha.

Mr. W. C. Pressley and Mr. and Mrs. Harris from Autauga county were visitors at Mrs. Amanda Davis's last Sunday.

Mrs. Rollins of near Maple Springs has been very ill for several days, but is improving now.

Mr. Lee Sorrell is improving. He has been very sick for some time from an accident he had with a stalk cutter.

REPORT OF COUNTY NURSE FOR FEBRUARY

Pupils examined as follows:

Mt. Pisgah	24
Pinedale	38
County High School	81
Samaria	43
Cane Creek	39
Clanton	135
Providence	22
Clanton (colored)	23
Center Hill	23
Shiloh	29
Collins Chapel	37
Poplar Springs	30
Rockymount	25
Union Grove	40
Lectures on hygiene	11

The famous Hand case against the Alabama Power Co. in Shelby county, which was won by the defendant a few weeks ago, has been appealed for new trial. This information was given out by Joe VanDerveer, Jr. of this city.

HERRBS

GUARA

$3.00 PAC

We have a limited am

which we will place

Upchurch

Rexal

o Grow Stronger
lt is in Danger

of your mail route is by taking
you not only make your mail
ed, but you get for yourself an
o not take any papers.
r or not, you should especially
When you send in your renewal
xcellent club for you.

$1.50

thern Cultivator
Inland Farmer
bama Times
Housewife
do Blade

renew your subscription to
ice of a Dollar, and get two
one selected from the above

NNER
A.

GENERAL REGULATIONS.

1. The Committee on Sewers shall have the power to stop and prevent the discharge of sewerage from any premises in or upon any public highway, stream, water course, or public place, or into any drain or cess-pool, or public or private sewer, whenever they shall determine the public demands it.

2. All plumbing or drainage work shall be tested by such tests as the Committee on Sewers shall direct, and when work does not stand the test, it must be repaired instanter by the owner, and upon his failure to do so he shall be guilty of a misdemeanor and on conviction be fined not less than one nor more than 50 dollars.

3. All drain laying, plumbing repairs and connections shall be made according to the rules and regulations above prescribed and subject to the approval of the City Engineer or the Committee on Sewers.

4. License to drain layers and plumbers may be issued in pursuance of the above regulations and shall continue for the remainder of the year in which issued unless sooner revoked. Any license or permit may be revoked whenever a majority of Committee on Sewers shall be of the opinion that the public interest so require, and all licenses and permits shall be granted subject to such conditions.

Be it ordained by the Mayor and Aldermen of the Town of Clanton, Alabama:

That the foregoing regulations are hereby adopted as an ordinance of said town. Any persons violating any of the provisions of said regulations shall be guilty of a misdemeanor and on conviction be fined not less than one nor more than 50 dollars.

Approved.
E. M. PINCKARD,
Mayor.
H. M. SIMPSON, Clerk.

NOTICE

I am now ready to buy your cord wood. Will pay $1.50 per cord delivered at either Bice's ovens or Lomax, J. Bice,
2 18 3t Thorsby, Ala.

Circuit Clerk

THE UNION-BANNER

"Possunt Quia Posse Videntur."

VOL. 3 THE UNION 11th Year CLANTON, ALABAMA, THURSDAY, MARCH 4, 1915 THE BANNER 21st Year NO. 48

RIDERVILLE LUMBERMAN IS MURDERED SATURDAY

"Murder at Hands of Unknown Parties" is Verdict of Coroner

J. F. Gregory, prominent lumber man of Ridersville Ala., was found dead in woods near that place Saturday morning. A revolver was in his hand and a hole through his temple. The coroner's jury brought in a verdict of "Murder at the hands of unknown parties," according to information reaching here. Gregory was a man of about 50 years and was a power in the business life of Chilton county. He leaves a family and a number of relatives throughout this section

BETHEL

As we haven't had any news from Bethel in a good while, thought I would write a few lines.

The school at Bethel will soon be out; it will be out next Friday, March 5.

The farmers down here can't do nothing much it rains so much, but when it is dry enough to work, they are busy saying free and ha.

Mr. W. C. Pressley and Mr. and Mrs. Harris from Autauga county were visitors at Mrs. Amanda Davis's last Sunday.

Mrs. Rollins of near Maple Springs has been very ill for several days, but is improving now.

Mr. Lee Sorrell is improving. He has been very sick for some time from an accident he had with a stalk cutter.

REPORT OF COUNTY NURSE FOR FEBRUARY

Pupils examined as follows:

Mt. Pisgah	24
Pinedale	38
County High School	81
Samaria	43
Cane Creek	39
Clanton	135
Providence	22
Clanton (colored)	23
Center Hill	23
Shiloh	29
Collins Chapel	37
Poplar Springs	30
Rockymount	25
Union Grove	40
Lectures on hygiene	11

The famous Hand case against the Alabama Power Co. in Shelby county, which was won by the defendant a few weeks ago, has been appealed for new trial. This information was given out by Joe VanDerveer, Jr. of this city.

IN REGARD TO FAIR CATALOG.

I have just read the Fair catalogue and think it good, but was impressed with the small amount given as prizes to the boys and girls clubs. Those amounts are all the Fair authorities are able to offer, but the great and lasting good growing out of this move are such as to make it incumbent upon us to put all the ginger possible in the work. Would it not be a good plan to encourage a little team work among the schools and by a concerted effort on their part raise funds that would provoke the best effort possible on the part of the boy? I think we have something over seventy school districts in the county. Would it not be easy, well and wise for each of those teach in their respective districts to raise as much as two dollars and then with a little aid from the outside have something like two hundred dollars to offer as a grand prize to the boy making the greatest yield at the least cost. This would call forth the boys best thought and energy. What do you trustees and teachers think about the plan? Think it over and come to the meeting next Saturday prepared to take decisive action on the matter.

Yours very truly,
J. J. Pickens.

State News Items Of General Interest

Little Happenings From all Over Alabama.

Pell City merchants are planning to use the Coosa river for freight.

Vard Gunter, who drove the first nail in the first house at Pell City is dead.

At Hayneville the bored well now 700 feet down is being dug farther by a new contract.

C. Douglas' store at Lowndes was damaged by fire.

We are informed by the Tax Collector that Beat 3, Benson, is the only precinct in the county which has paid all its taxes for the past year.

Four negro men have given 10 acres of land each to the Armstrong Agricultural Institute in Choctaw county.

Thompson Lumber Company at Brent is in the hands of the receiver.

Earl Cox and Miss Ola Snipes were married in Bibb.

Eufaula has sold as much fertilizer as usual.

Fifty-three marriages in Limestone county in January.

HERRBS OF LIFE

GUARANTEED

$3.00 PACKAGE $100

We have a limited amount of these packages which we will place out at THIS PRICE.

Upchurch Drug Co.
Rexall Store

CHILTON HIGH SCHOOL DEFEATS AUTAUGA HIGH

Girls Basket Ball Teams of Rival Schools Play A Close Game at Prattville.

The grounds of the Autauga County High School last Friday afternoon was the scene of a trying battle between the girls basket ball teams of that school and that of the Chilton County High School. After a long fight, indications for victory pointing to first one side and then the other, the final score showed a count of 23 to 20 in favor of the Chilton girls.

Following is the line up of the home team in the game: Forward, Izora Callen and Annie Gragg; Guard, Rilla Smith and Fffie Burnett; Center, Libby McKee; Center Guard, Dora Haynes; Coach, Miss Corita Wilson.

Miss Corita Wilson, the coach for the home team, accompanied them, and was with her girls in the struggle for honors of the field.

Prof. Howard L Foshee, Miss Ruby Gore, Roberta Curry, Myrtle Roberts, Frank Palmer went to Pratville with the team in the capacity of rooters. It is reported that they acquited themselves about as well as did the winners of the game.

UNION GROVE

We are glad to note that Prof. Smith is able to be back in school after a brief illness. He was injured while playing on the basket ball court, but his injuries were not as serious as was first thought.

Messrs. Dorminy, R. S. Chandler and R. A. Smith attended the County Union last week as delegates from our local.

The school and people of this and other communities were very highly entertained last Friday by the children from the Odd Fellows Orphan's Home of Cullman, under the direction of Mrs. E. B. Miller, the Matron of the Home.

After a few songs by the school and others Prof. Smith delivered the welcome address on the part of the school and Mr. J. W. Sorrell on the part of the Odd Fellows. A response was given by Mr. J. B. Northcutt after which the entertainment began. At noon a very bountiful dinner was spread. The entertainment was concluded about 2 P. M., after which Rev. J. F. Winkler gave a very inspiring address.

Next Friday P. M. the school will observe Temperance Day with suitable songs, recitations, readings, dialogues and essays on temperance and intemperance.

We will have a debate on the subject: Resolved that Intemperance has caused more suffering than War. Affirmative speakers Mr. Edwy Conway and Miss Lessie Robinson; Negative speakers Mr. John Dorminey and Miss Bertha Conway.

Rev. J. F. Winkler will be with us and give us an address on the subject of Temperance.

There will be a "Mock Trial" given here Saturday night Mar. 6th. The case of the State against Sim Plush, K. D. B.

Attorneys for the state Hons. R. A. Smith and Gracy Headley of Jemison; attorneys for the defense Hons. E. V. Marcus and E E. Smith of Clanton.

NEWS OF THORSBY

Community meeting at Bates Hall next Monday night, March 8th. Mr Burleson, of Auburn, will be the speaker of the evening, and there will be a program of social entertainment. Matters of interest to all in the community will be discussed. Everyone is invited, whether a member of the Farmers' Union or Fruitgrowers' Association or not. A short business meeting of the Farmers union will be held at 7:00 p. m. The general program will begin at 7:30.

Booth Lowery, the final lecturer on the Entertainment Course, will lecture at the Baptist Church on Thursday night, April 1st., according to present information. His lectures are very highly praised by those who have heard him.

A new organization in Alabama is the High School Debating League, membership in which is open to those schools that are fully affiliated with the University of Alabama. Thorsby Institute has become a member of the league, and the debating team chosen for this season consists of Oscar Swanlund and Einar Anderson, with D. L. McKay as alternate. The first debate will be with the Fourth District Agriculture School at Sylacauga. The debate is to be held Friday night, March 19th. and will probably held at Thorsby. The team winning this debate will next debate against the winners of a similar debate between the Shelby County and Bibb County High Schools. The question for the first debate is: Resolved, That woman suffrage should be established by constitutional amendment in the state of Alabama.

The Thorsby Institute basket ball team was defeated by the Wilsonville team last Saturday morning in the hardest fought and most interesting game of basket ball that has been seen in Tohrsby. While the visiting team proved themselves better players, and won the game on its merits, the home team did some excellent work, and are to be congratulated on the showing they made.

Mr. Evans, Christian Endeavor Field Secretary of Kentucky, will be in Thorsby Saturday, March 20th, and will speak at the Congregational Church that afternoon and night. Mr. Evans will have a message of interest to all young people.

Those who know Rev. J. M. Graham, who visits Thorfby frequently, will be saddened to learn of the death of his second son, William, from Typhoid Fever, at Ashland, Ala., Monday March 1st.

The entertainment given by the children from the Odd Fellows Orphans Home at Cullman, at Bates Hall last Friday night was well attended and enjoyed by all.

GERMANY PAYS HIGH PRICES FOR COTTON

Washington, March 1.—Good middling cotton at Hamburg February 23 sold at 17 1-3 cents a pound, Ambassador Gerard cabled today. The Bremen weekly average was 17 1-6 cents a pound. "The loss by exchange now amounts to 15 per cent of this price," the Ambassador added.

O. M. Hill's barn in Marshall was burned.

UNION SPRINGS

The exercises on Washington's birthday at Prof. Mullins school were quite interesting. The pupils did their part well. Had interesting addresses by Mr. Moran and Mr. Conway. The attendance was large, and the free public dinner was all that could be desired. The entire program spoke well for Prof. Mullins.

The family of Mr. Pate of Jackson's Camps visited here the latter part of last week.

Mr. Joe Trasher of Marvel was visiting here Sunday.

Mr. Hall of the International Bible Students Association, lectured in this community on the 23rd of February. Attendance was good. Much interest was manifested. His lecture was on the plan of Redemption, showing the fall of man from Edenic perfection, showing some of the experiences of the Holy people; the church along the narrow way; showing that we are now in a dispensational change, and that just beyond the greatest trouble of all history which is now on, and increasing, that we will enter an era of peace, happiness, and prosperity, never equalled since the fall of man from the garden of Eden; that this great overthrow will be short, that light is increasing and will continue until the sun of righteousness reaches his zenith of glory. He used a chart about ten feet long to illustrate his discourse. He is an aged man and fluent speaker.

Miss Myrtle Fleming, one of Randolph's fair Belles, came out to the lecture Tuesday afternoon. Singing at Union Springs Chapel next Sunday afternoon.

Mr. Cooley of Birmingham came by to hear the lecture last week.

Mr. H. Honeycutt and family of Pleasant Grove visited here on the night of the 20th.

Mr. and Mrs. Atchison visited their son at Cox's Friday.

Rev. Posey recently visited relatives at Siluria.

Mrs. DeLoney and son of Lawley visited here on the 20th.

Misses Eva and Georgie Armstrong visited south of Mars Hill Saturday night.

G. W. Gothard has moved into his new residence.

A dipping vat has been built at Embry near Lincoln.

FARMER AT FAIRVIEW TAKES HIS OWN LIFE

W. B. Evans Found Dead After Purchasing Carbolic Acid and Wood Alcohol

W. B. Evans, age 50 years, was found dead late Saturday afternoon in the rear of his home, near Fairview, Autauga County. He previously purchased a quantity of both carbolic acid and wood alcohol, and it is thought that he took his own life. His face showed signs of great agony and the ground where the body lay showed signs that the dying man had struggled in the pains caused by the acid.

The fact that Evans had purchased the carbolic acid and alcohol was learned soon after the man was missed from his home. A search was immediately instituted and the body found.

Evans was a man of good standing in his community and no reason is known for the suicide. He is survived by a wife and five children.

BASE BALL GAME

The baseball team of the Chilton County High School defeated the Clanton city team in a game Tuesday afternoon on the High School grounds..

The score by innings was as follows:

High School 1-1-4-7-0-0; total 13
City Team 2-0-0-0-0-0; total 2.

Players on the high school team were Foshee, Burnett, Harris P, Smith, Jones, Edwards, Wyatt, Rockett, Palmer.

Players on the city team were R. Marcus, Thornton, Pyron, McKee, M. Marcus, Teel, Eubanks, Kilgore, Pyron.

WOMANS MISSIONARY MEET.

On last Monday evening an interesting and instructive Missionary meeting was held at the home of Mrs. E. A. Matthews. A number of ladies were present and at the close of the meeting a short time was spent socially, and a delicious three course luncheon was served by Miss Fmmette Matthews.

The next meeting will be held Monday evening, March 8th, at the methodist church. All ladies interested in Missionary work are invited.

WHEN YOU SELL YOUR GRAIN

Your stock or other product why not place your money in the bank avoid the worry and danger of carrying it in your pocket or hiding it around your home?

If you have any bills to pay pay them by check and have a LEGAL receipt for each and every payment made. In addition you can have a complete record of your financial affairs without the trouble of keeping a complicated set of books.

Enjoy the many advantoges, facilities and conveniences which we offer patrons by keeping your account at the

THE CLANTON BANK
CLANTON, ALA.

THE UNION-BANNER

Published Every Thursday at Clanton, Chilton County, Alabama.
UNION PUBLISHING CO.
W. M. WYATT, Editor.

Subscription price, in advance, per year, $1.00.

Entered April 15, 1903, at Clanton, Ala., as second-class matter, under act of congress of March 3, 1879.

PEOPLES TELEPHONE 96.

Don,t shout for war until you are ready to go yourself.

It's easy to quit and just as easy to stay quit.

Hello, Mex.! How many presidents have abdicated today?

A hundred million mouths with which to protest, and nothing with which to fight! Huh!

Buck up! Be a sport! Sinking American ships may become an old story in time.

And just why does the month of March remind one of Joe Cannon?

Some fellows are always enthusiastic when they talk about themselves.

Five hundred people went bathing at Coney Island last week. No doubt they needed the bath.

Somebody wants to know what becomes of the missing dogs. Reducing the high cost of living.

The Japanese are extremely modest in their demands of China. They only want the whole country—and are in a fair way to get a good slice of it.

Disappinting! The flight of Haitie's president could only command an inch of space in the daily press.

Here's a bully good idea! Let's have a law requiring every senator and congressman who votes for war to enlist and go to the front. Then THERE'LL BE NO WAR!

Fashion has decreed that women must reduce in weight in order to wear the latest gowns. What a calamity for those who cannot reduce, and yet will not wear an out of date garment!

In the event of hostilities we might borrow a few of those guns we obligingly shipped to Mexico.

Eat up! The department of agriculture reports that the United States is in no danger of a shortage in food supplies.

Why buy big guns for coast defenses? Once started congress can roar loud enough for all belligerent purposes.

Washington dispatches report that the president is much concerned lest the United States become embroiled in the European war. Small wonder, with little to fight with except popguns and pitchforks.

Robert J. Thompson, former American consul at Aix la Chapelle, Germany, wants congress to appoint a commission to secure peace in Europe. And we want congress to keep its mouth shut and its nose at home

China unwittingly perpetrated a monumental joke when she begged the United States to protect her from the encroachments of Japan. Uncle Sam would have difficulty in protecting his own national hide. Nations cannot fight without munitions of war.

CHANGE AND VARIATION.

The world itself, and all animate life indeed, are wrought with many changes. Day by day, week by week, and year by year, things of material and physical existence are subjected to varying conditions, and the result is a phenomenon rendering the object unlike itself in the previous period.

Snch changes are even more than excusable; they are in conformity with the laws of nature. Hence no one ever questions them.

But on the other hand, as we are concerned with the intellectual side of life, we find a different law regarding changes. Instead of going without question they are breeders of suspicion.

Someone has invented an excuse for the fellow who haphazardly changes his mind, by saying that a wise man sometimes changes his mind, and a fool never does. But this excuse is certainly poor consolation to the man whose opinion is swayed and twisted by every little influence with which he comes in contact. The man who lends ear to one thing and another, and has no constancy, is not respected half as much, though he happen to be right, as a man who is really wrong but believes he is right, and upholds his opinion with honesty and sincerity.

In the acts of public officials we are the most apt to detect examples of this wavering of opinion. It is no doubt hard to keep clear on all matter, but it CAN be done. And if it is NOT done, condemnation and reproach surely await him who was blind to the performance of his duty.

It the authorities can do nothing without placing the county in debt, and if it is necessary to go in debt for roads, it seems to us that it would be a far more sensible method to issue bonds for that purpose, than to issue time warrants as has been done. It would give the people themselves the right to say whether or not they desire a county debt. Personally, we do not believe in contracting debt of any kind, if it can be avoided.

For the first time in several years, the people who have warrants against the county treasury are having to discount them for 10 to 20 per cent to get cash on them. We would like to ask how much they will have to discount them if the county continues to issue warrants as they are now doing. When can a man expect to get his warrants cashed at all.

Certain obliging "experts" are charging the high cost of flour to the war. Certainly—of course—just so! And this poor old war will be scapegoat for eveay piece of speculative skulduggery for the next fifty years to come.

If this country must be forced into war we expect our public office holdess to be the first to enlist. Then we mere mortals can bask in the sunshine of their patriotism.

Mayor Harrison of Chicago made a grand stand play of not entering the race for renomination until his wife gave her consent. The question was properly and scientifically mooted, and duly advertised and discussed in the daily press, with a weather eye always to leeward for the woman vote. And the women did vote--and Carter will return to the bosom of his family, the worst defeated candidate who ever jockeyed for feminine favor. Women are not fools.

COMMISSIONERS VOTE ON BUILDING ROAD

Editor Union-Banner

At the request of some of the Commissioners, in the matter of building the Clanton and Maplesville road, will say that the members votes as follows: Moses Robinson and R. J. Williams voted to build said road; S. E. Waldrup and W. T. Herrod voted against building said road.

The vote being a tie, I voted to build the road and the order was made.

Respectfully,
E. B. Deason,
Judge of Probate.

WANTS "GRANDMA" TO WRITE FOR THE PAPER

We have received the following letter in regard to getting Mrs. Prim of Randolph to contribute to the Union-Banner, and we publish same in order that this lady may see for herself how her articles are estimated by the readers of the paper. Following is a copy of the letter:

Jemison, Ala., Feb. 28, 1915.

"Editor Union-Banner,

"With no other thought but the success of your paper, I would modestly suggest that if possible you get Mrs. Prim of Randolph to write for The Union-Banner from Free Springs. Her letters are popular, and I think they would add interest to the paper. Of course you will have to let her have her way; I am sure by so doing she will write regularly; otherwise she will not. The correspondence is what interests the rural districts.

Recognizing the popularity of "Grandma's" letters, and desiring to seee the paper prosper, causes me to offer the foregoing suggestions. Yours for success,

A Subscriber."

We appreciate the interest of this subscriber in our success, and trust that Mrs. Prim and many others will lend us their valuable aid in the way of weekly community news letters for publication.

BUILD BIRD HOUSES

Editor Union-Banner:—Please allow me to say through the columns of your paper that through the courtesy of and with the compliments of Hon. John W. Abercrombie, M. C. I have mailed copies of Farmers Bulletin No. 609, Bird Houses, to every white school in the county, as well as to quite a number other citizens and I hope that one of said bulletins will be placed in each school library and that as many bird houses be built this spring as possible. Why not build one at every school house in the county? Those further interested in birds may write to the Department of Agriculture at Washington, D. C., for Farmers Bulletins numbers 54 and 513. Hoping that this may help in increasing our intere t in our feathered friends, I am,

Respectfully yours,
J. N. Dennis.

COUNTY COURT

John Barrett, injury to personal property, waived to grand jury, bond fixed at $150 00.

Herma Hodgens, a. l., waived to grand jury, bond fixed at $150.00.

J. J. Dubose, plead guilty, fine $10.00 and costs.

D. A. Mason, failing to report to health officer, plead guilty, fine $10 and costs; fine and costs paid.

Mac Baker, selling mortgaged property; discharged by reason of insanity.

Joe Greer, burglary, nolle prossed.

Jno. Fort, trespassing, waived to grand jury, bond fixed at $150

P. Blair, trsspassing; waived to grand jury, bond fixed at $150.

Charles Smith, trespassing; waived to grand jury, bond fixed at $150.

Cleve Sutton, failure to work public roads, discharged.

James Cooper, p. l., plead guilty, fined.

NOTICE

Notice is hereby given to all persons that Mack Baker is insane and the public is warned not to trade or transact any business with him.

(Signed) A. S. Baker,
Clanton, Ala. Route 3.

W. L. Petty, 43, died near Scottsboro.

Mrs. John Kirby, 27, died in Marshal county.

CLANTON FOLKS ASTONISH DRUGGIST

We sell many good medicines but we are told the mixture of buckthorn bark, glycerine, etc., known as Adler-i-ka, is the best we ever sold. Clanton folks astonish us daily by telling how QUICKLY Adler-i-ka relieves sour stomach, gas on the stomach and constipation. Many report that A SINGLE DOSE relieves these troubles almost IMMEDIATELY. We are glad we are agents for Adler-i-ka. The Upchurch Drug Company.

A Little More For Your Money

We'll give you a little better GOODS than any other store.

We'll give you a little better service than any other store.

We'll give you a little better value for your money than any other store.

We'll be a little more appreciative than any other store.

We'll try to make this store indispensable to your ideas of service and economy.

And we'll make it a store that YOU will be glad to call YOUR store.

For WE want your patronage.

Clanton Mercantile Company

Mr. Mims Discusses Some Matters Of Importance.

Clanton, Ala., March 2, 1915.
Editor Union-Banner:

I want to make a short reply to the letter of Mr. E. M. Pinckard, which was copied in your paper of February 11th. The letter was signed by him as Chairman of the Democratic Executive Committee of Chilton County.

In the first place Mr. Pinckard tries to belittle the crowd that met at the court house at the call of Mr. W. E. Thomas, when there was about five hundred of the best citizenship of the county, men who have made and supported Mr. Pinckard, and without them he could not exist in his present business. Why does he not like them? Why does he speak of them as he does? All because he and four or five more politicians who are too dead to mention, cannot use these people to suit their o vn whims, and because they cannot dictate everything in the county.

Mr. Pinckard and his four or five bosses in Clanton would take from the people every right they have left if they could; they would not let the people have the right to vote on any question, and they would keep the people in poverty, so they could oppress them and make slaves of them.

What do the proposed laws which he and his crowd advocate mean? They would legislate men out of office, who have been elected by the people, without a shadow of a charge against them, all because the Clanton crowd cannot use them.

I would like to ask if the citizens of this county are not competent to elect their county commissioners? Then are they competent to elect a Judge of Probate, Sheriff, Tax Collector and Assessor? In fact are they competent to vote on any question? The only criticism that has ever been made of the Commissioners of this county is that they sometimes followed the lead of the Democrats a little too far.

I say it would be no worse to go into our smoke houses and take our meat we have stored away, than to take men out of office who have been placed there by our ballots, and are therefore our own. And if I were Mr. Pinckard I would not want men who are not competent to vote for Commissioners to trade with me. I would not want to mix with such ignorant men. He says I did not write the resolution that was passed at the mass meeting. I dictated every word of it, and Mr. Pinckard cannot say that of the letter which I refer to, for too many people have heard one of his bosses make the same expressions which are in the letter.

He says there were not any Democrats present at that mass meeting. The Clanton bosses have a way of reading everybody out of their party, if they do not bow to them and do their bidding. I would ask what about such men as Dr. Gragg, Dr. Marcus, Mr. J. W. E. Gulledge, J. W. Stanfield, W. I. Mullins, W. H. Sartor, J. C. Jones, J. J. Stanley, E. A. Matthews, J. R. Broadhead and Rev. Robt. Aldridge; in fact I am sure that a majority of the Democrats of this county are opposed to the proposed laws.

I hope Mr. Pinckard will write an article and tell the people of this county (who have made him what he is) why he wants to take from them their liberty. And publish the names of the parties who are behind the move, and let the people see who they are. I expect to see that most of the gang are looking for an appointment under the new laws, if they are passed.

The little court bill is too insignificant to mention. It only provides for a few places for a few broken down politicians, who could not be elected for anything in this county. I think it would be more honorable to provide a pension for them.

I will close for the present, and when Mr. Pinckard explains the demand for the proposed bills, I will come again.

Yours truly,
J. M. MIMS.

Experienced Women Advise Mother's Friend

Because it is so perfectly safe to use and has been of such great help to a host of expectant mothers, these women, experienced in this most happy period, advise the use of "Mother's Friend."

Applied externally to the abdominal muscles its purpose is to relieve the undue tension upon the cords and ligaments resulting from muscular expansion. Beneath the surface is a network of fine nerve threads and the gentle, soothing embrocation, "Mother's Friend," is designed to so lubricate the muscular fibres as to avoid the unnecessary and continuous nagging upon this myriad of nerves. It is a reflex action.

Applied to the breasts it affords the proper massage to prevent caking.

Thousands of women have reason to believe in this splendid help under the trying ordeal of motherhood. Their letters are eloquent evidence of its great value to women. In use for many years it has come to be a standard remedy for the purpose.

There is scarcely a well-stocked drug store anywhere but what you can easily obtain a bottle of "Mother's Friend" and in nearly every town and village is a grandma who herself used it in earlier years. Expectant mothers are urged to try this splendid assistant to comfort.

Mother's Friend is prepared by Bradfield Regulator Co., 410 Lamar Bldg., Atlanta, Ga. Send for our little book.

Professional Cards

MIDDLETON & REYNOLDS
Attorneys at Law,
Office, Hayes Bldg.,
Clanton, Ala.

VICTOR J. HEARD
Attorney & Counselor
Office over Upchurch's Store
Clanton, Ala.

SMITH & GERALD
Attorneys
Office in Smith Building
Clanton, Ala.

CURRY & WALKER
Attorneys-at-Law
Office in Upchurch Bldg.
Clanton, Ala.

DR. J. P. CRUMPTON, Dentist
Office, Wilson Bldg.,
Clanton, Ala.

GOWAN & GOWAN
Dentists
Offices in Gowan Building
Clanton, Ala.

V. J. GRAGG, M. D.
Diseases of Women and Children given Special Attention. Office Smith Bldg
Clanton, Ala.

DR. P. I. HOPKINS
Physician and Surgeon.
Special attention to diseases of the Eye, Ear, Nose and Throat.
Clanton, Ala.

DR. T. J. MARCUS
Physician and Surgeon
Office in Wilson Building
Clanton, Ala.

Drs. N. S., ARTHUR AND SAM JOHNSON.
Practicing Physicians
Office over Kemp Bros. Store
Clanton, Ala.

CIRCUIT COURT

Spring Term—Second Monday in May.
Fall Merm—Fourth Monday in November.
Judge—Hon. W. W. Pearson, Montgomery.
Solicitor—Hon. F. Loyd Tate, Wetumpka.
Clerk—M. D. Foshee, Clanton, Ala.

CHANCERY COURT

Spring Term—Second Monday in March.
Fall Term—Second Monday in September.
Chancellor—Hon. W. W. Whiteside, Anniston.
Register—H. M. Simpson.

COUNTY COURT

First Monday in each Month.

COMMISSIONERS COURM

Second Monday in February; first Monday in April; first Monday in June; second Monday in August; first Monday in November.

COUNTY OFFICERS

Judge of Probate—E. B. Deason.
Treasurer—J. Wiley Littlejohn.
Sheriff—H. A. Harris.
Solicitor—Victor J. Heard.
Tax Assessor—J. N. Dennis.
Tax Collector—J. D. Collins.
Supt. of Education—Prof. W. T. Bean.
Game Warden—J. P. Morrow.
County Surveyors—R. F. Sims, C. A. Pickett, Montgomery; M. D. McQueen, Jones, Ala.; G. B. Reed, Plantersville, Alabama.

Representative—W. E. Thomas, Jemison.

State Senator—W. W. Wallace, Columbiana.

County Commissioners—
First District, S. E. Waldrup, Jemison.
Second District, R. J. Williams, Thorsby.
Third District, W. T. Herrod, Plantersville.
Fourth District, Moses Robinson, Verbena.

CALOMEL MAKES YOU DEATHLY SICK

Using Dangerous Drug Before It Salivates You! It's Horrible!

re bilious, sluggish, constipated believe you need vile, dangerous l to start your liver and clean bowels.

's my guarantee! Ask your st for a 50 cent bottle of Dodson's Tone and take a spoonful tonight. doesn't start your liver and ten you right up better than l and without griping or making k I want you to go back to the nd get your money.

calomel today and tomorrow ll feel weak and sick and nauseDon't lose a day's work. Take nful of harmless, vegetable DodLiver Tone tonight and wake up great. It's perfectly harmless, it to your children any time. t salivate, so let them eat anyfterwards.

WANTED TO BUY

umbed of milk cows and cattle.

B. L. Jones
Clanton, Ala. Phone 15-29.

AGENTS WANTED.

want a live responsible agent every Town and Community Chilton County to handle Subiption and Advertising busiss for this paper; also to conute weekly news items for blication. We will pay liberal mmissions on all business sered in the way of subscriptions, vertising, and job printing, etc. you want to make money on s splendid offer, send us your me, with references, and we ll take pleasure in furnishing ll particulars.

CUSTOM H

TWIN OAK POU
J. D. GRAVES,
THORSBY.

If your medicine c quickly as it shou your doctor.

It is more often th jection of a stale d pounding the pr avoid stale drug stock fresh. That prescription busin

Upchurch
"The Rexa

Professional Car

MIDDLETON & REYNOLD
Attorneys at Law,
Office, Hayes Bldg.,
Clanton, Ala.

VICTOR J. HEARD
Attorney & Counselor
Office over Upchurch's Sto
Clanton, Ala.

SMITH & GERALD
Attorneys
Office in Smith Building
Clanton, Ala.

CURRY & WALKER
Attorneys-at-Law
Office in Upchurch Bldg.
Clanton, Ala.

DR. J. P. CRUMPTON, Denti
Office, Wilson Bldg.,
Clanton, Ala.

GOWAN & GOWAN
Dentists
Offices in Gowan Building
Clanton, Ala.

V. J. GRAGG, M. D.
Diseases of Women and Children give
Special Attention. Office Smith Bldg
Clanton, Ala.

DR. P. I. HOPKINS
Physician and Surgeon.
Special attention to diseases of the Eye, Ear, Nose and Throat.
Clanton, Ala.

DR. T. J. MARCUS
Physician and Surgeon
Office in Wilson Building
Clanton, Ala.

Drs. N. S., ARTHUR AND SAM JOHNSON.
Practicing Physicians
Office over Kemp Bros. Store
Clanton, Ala.

CIRCUIT COURT

Spring Term—Second Monday in May.
Fall Merm—Fourth Monday in November.
Judge—Hon. W. W. Pearson, Montgomery.
Solicitor—Hon. F. Loyd Tate, Wetumpka.
Clerk—M. D. Foshee, Clanton, Ala.

CHANCERY COURT

Spring Term—Second Monday in March.
Fall Term—Second Monday in September.
Chancellor—Hon. W. W. Whiteside, Anniston.
Register—H. M. Simpson.

COUNTY COURT

First Monday in each Month.

COMMISSIONERS COURM

Second Monday in February; first Monday in April; first Monday in June; second Monday in August; first Monday in November.

COUNTY OFFICERS

Judge of Probate—E. B. Deason.
Treasurer—J. Wiley Littlejohn.
Sheriff—H. A. Harris.
Solicitor—Victor J. Heard.
Tax Assessor—J. N. Dennis.
Tax Collector—J. D. Collins.
Supt. of Education—Prof. W. T. Bean.
Game Warden—J. P. Morrow.
County Surveyors—R. F. Sims, C. A. Pickett, Montgomery; M. D. McQueen, Jones, Ala.; G. B. Reed, Plantersville, Alabama.
Representative—W. E. Thomas, Jemison.
State Senator—W. W. Wallace, Columbiana.
County Commissioners—
First District, S. E. Waldrup, Jemison.
Second District, R. J. Williams, Thorsby.
Third District, W. T. Herrod, Plantersville.
Fourth District, Moses Robinson, Verbena.

! CALOMEL MAKES YOU DEATHLY SICK

Using Dangerous Drug Before It Salivates You! It's Horrible!

're bilious, sluggish, constipated elieve you need vile, dangerous el to start your liver and clean bowels.

e's my guarantee! Ask your ist for a 50 cent bottle of Dodson's Tone and take a spoonful tonight. doesn't start your liver and hten you right up better than el and without griping or making ck I want you to go back to the and get your money.

e calomel today and tomorrow ill feel weak and sick and nauseDon't lose a day's work. Take onful of harmless, vegetable Dod-Liver Tone tonight and wake up g great. It's perfectly harmless, e it to your children any time. 't salivate, so let them eat anyafterwards.

WANTED TO BUY

numbed of milk cows and cattle.

B. L. Jones
Clanton, Ala. Phone 15-29.

AGENTS WANTED.

e want a live responsible agent every Town and Community Chilton County to handle Subription and Advertising busiess for this paper; also to conibute weekly news items for ublication. We will pay liberal ommissions on all business seured in the way of subscriptions, dvertising, and job printing, etc. you want to make money on his splendid offer, send us your ame, with references, and we ill take pleasure in furnishing ull particulars.

GARBAGE CANS FOR STREETS OF CLANTON

The Montgomery Adverriser, in speaking of comments upon the favorableness of that city's garbage cans for its streets, concludes with the following:

"Another comment upon the cans was received in the same mail. The second one came from Mrs. Hugh Jones, secretary of the Civic Improvement League of Clanton. Mrs. Jones said that the efficiency of these cans had been proven to such an extent that the women of Clanton are seriously considering using them on the streets of the town."

SEED CANE FOR SALE

I have 3,000 stalks of sugar cane for sale, at $1.25 a hundred. Apply to W. C. Jones, Clanton, Ala. Route 1.
3 4 2t

Milton Smith and Eddie Giles of Bessemer spent the past week with relatives in Clanton,

Miss Ruby Gore spent Saturday and Sunday with Miss Effie Burnett at Billingsley.

J. Bice of Thorsby was here last Friday.

Prof. Slaton was in Birmingham Saturday.

CLANTON BAP. CHURCH.

The third of the series of sermons on the subject, "Religion between Sundays," will be delivered by Rev. Henry W. Fancher, at the Clanton Baptist Church, next Sunday at eleven o'clock a.m. "The fact of Hell," or "Is there a Hell?" will be Rev. Fancher's theme at the evening service. This is the first of a series of sermons on Hell. The male quartette will sing at both the morning and evening services. You are cordially invited to be present and participate in the worship of the Lord.

CUSTOM HATCHING.

We want to hatch your eggs for you, and sell you Breeding Poultry Stock, from four of the leading Strains—White Orpingtons, Rhode Island Reds, Black Minorcas, and White Leghorns. Day-old Chicks a specialty. White and fawn Indian Runner Ducks, the kind that lay every month in the year. Prices reasonable, and satisfaction guaranteed.

TWIN OAK POULTRY PLANT
J. D. GRAVES, Proprietor,
THORSBY, ALA.

If your medicine does not act as quickly as it should, don't blame your doctor.

It is more often the fault of the injection of a stale drug when compounding the prescription. We avoid stale drugs, we keep our stock fresh. That's the reason our prescription business is large.

Upchurch Drug Co.
"The Rexall Store."

CLANTON ITEMS

There will be an entertainment at the County High School Friday night, March 5th. This is the first entertainment that will take place in the High School building. And it promises to be a good one. The proceeds go to the Athletic Association. Admission 15 cents to all. It will start at 7:30 promptly.

L. J. Duncan has fitted up a handsome place in one of the Hayes buildings on 7th. street to be used as his auto exhibit department. This addition to Mr. Duncan's business promises to give him ample room for handling his trade in the next year. He still operates his repair shop at the same old location.

Get rid of the grouch. **Liv-Ver-Lax** makes the sun shine brighter. Upchurch Drug Co. will tell you about **Liv-Ver-lax.**

The Inter-se club met with Mrs. Heard last Friday afternoon.

B. W. Allen the picture show man, went to Birmingham Tuesday on business. He will be ready to open up the new Dixie Theatre in a short time.

Yellow and white dent seed corn of the earliest variety at Alred's Drug Store.

Miss Minnie Muse returned Saturday from a visit of several weeks to San Antonio Texas. She visited New Orleans and Atlanta on her return, purchasing her spring stock of millinery.

Miss Katie Smith of Mountain Creek visited her grandmother here Sunday.

Moses Robinson was in town Tuesday lookimg after duties of his office.

R. P. Dumord of Burnsville, Ala. and Miss Myrtle Atchison of Maplesville Ala, were married at the court house Tuesday night. No other licenses were issued during the past week.

Liv-ver-lax is harmless—not a deadly poison like calomel. Any child is safe and happy by the use of **Liv-ver-lax.**

Miss Childress of Birmingham is the guert of her sister, Mrs. Jos. W. Littlejohn for a few days.

Mrs. Herman Eubanks of Atlanta is the guest of her mother Mrs. Frazier.

FOR SALE—Store house and lot located at Bice's, Ala. Good location for grist mill and cotton gins. E. M. Price, Clanton, Ala., Route 4.

C. H. Hunt of Oneonta was a visitor to Clanton Monday.

J. D. Martin spent Tuesday in Birmingham on business.

P. D. Wilson was in Montgomery Tuesday.

Cat tail and early amber millet seed at Alred Drug Store.

W. A. Barnett of Jemison was in Clanton Monday on business.

John W. Baker and J. A. Dykes were callers at our office Monday.

Miss Annie Hall Bibb returned Friday to her home at Elmore after a pleasant weeks visit to Mrs. J. A. Hester.

F. W. Denty spent Monday in Birmingham on business.

Warren Slaton of Birmingham was in Clanton Sunday on a visit to his parents.

Joe Popwell of Birmingham spent Sunday with relatives in Clanton.

Miss Bertha Smith is visiting relatives in Reform.

RHEUMATISM IS SLOW POISONING

because the entire system becomes permeated with injurious acids.

To relieve rheumatism *Scott's Emulsion* is a double help; it is rich in blood-food; it imparts strength to the functions and supplies the very *oil-food* that rheumatic conditions always need.

Scott's Emulsion has helped countless thousands when other remedies failed.

No Alcohol. Before Substitutes.

To Get Good Eating

You can find no place that will excel us in promptness and quality of SERVICE.

You are invited to Eat with us when in town.

Elite Lunch & Soda Fount
CLANTON, ALA.
Cross street from Postoffice

High quality ga den and field seeds at Alred Drug Store.

Mr. W. C. Jones of Route 1 was a caller Monday. Mr. Jones is not discouraged with the loss of his barn recently, by fire. Although it cost him around $2,000, he has already rebuilt and if nothing happens he is going to make a good crop this Summer, and fill the new barn as the old one was.

M. D. Foshee was in Montgomery Monday night on business.

Leo. Stevens of Montgomery was here Monday on business.

Mr. and Mrs. Clyde Slaton of Birmingham spent Sunday with relatives here.

Miss Corita Wilson went to Pratville last Friday with the girls basket ball team of the Chilton County High School to play the girls of the Autauga County High School.

Liv-Ver-Lax relieves all ills of the Liver and Stomach. Get it from Upchurch Drug Co.

The best variety of high grade garden seed can be found at Alred's Drug Store.

MISSES BRUCE GIVE DANCE

The Misses Austis and Ida Bell Bruce entertained a select number of friends at a dance at their home last Friday night. The honored guests of the occasion were Messrs. S. E. Giles and Milton Smith, of Bessemer.

FOR SALE

Five cows with young calves. Several second hand one and two horse wagons. A number of mules and horses. Will sell either for cash or on time. Also want to buy some shelled corn and hay. L. H. Reynolds, Clanton, Ala.

Liv-ver-lax is purely vegetable, Just the thing you need to tone up your system. Ask Upchurch Drug Co.

Marvin Marcus and Ocie Powell are now operating the Elite Lunch and Soda fount, across the street from the post office.

August Larson of Thorsby was a visitor Monday.

Newton Askins has puschased a lot near Judge Deason's residence.

C. L. Branch has a position as clerk in the post office under Postmaster B. M. Roberts. J. E. Robinson will retire.

Squire Waldrup attended Commissioners Court here Tuesday.

W. T. Herrod of Plantersville was in Clanton Tuesday on business.

Be sure to go to the entertainment at the County High School Friday night.

Deafness Cannot Be Cured

by local applications, as they cannot reach the diseased portion of the ear. There is only one way to cure deafness, and that is by constitutional remedies. Deafness is caused by an inflamed condition of the mucous lining of the Eustachian Tube. When this tube is inflamed you have a rumbling sound or imperfect hearing, and when it is entirely closed, Deafness is the result, and unless the inflammation can be taken out and this tube restored to its normal condition, hearing will be destroyed forever; nine cases out of ten are caused by Catarrh, which is nothing but an inflamed condition of the mucous surfaces.

We will give One Hundred Dollars for any case of Deafness (caused by catarrh) that cannot be cured by Hall's Catarrh Cure. Send for circulars, free.

F. J. CHENEY & CO., Toledo, Ohio.
Sold by Druggists, 75c.
Take Hall's Family Pills for constipation.

FERTILIZER FOR IRISH POTATO

By Ernest Walker, Horticulturist Alabama Experiment Station.

Prepared by Extension Service, Auburn, Ala.

Give for the spring crop an 8-4-10 formula at rate of 1,000 lbs. per acre; —one-fourth to one-third this amount in drill. In either case, apply preferably two or three weeks in advance, and mix thoroughly with the soil. Let, say, one-third of the nitrogen be in the form of nitrate of soda, and balance organic (i. e., blood, cotton seed meal). On clayey soils, not too long cropped, reduce potassium by two per cent. If potassium cannot readily be obtained, reduce the proportions to conform and increase the amount used per acre correspondingly. The best results can be expected only on land reasonably well supplied with humus. Stable manure at rate of ten to fifteen good loads per acre is best fertilizer if land needs humus. Unless applied in the fall it will be best to "compost" the manures to render the plant foods promptly available. The moist heating also destroys weed and grass seeds.

In passing, let me say, the value of composting manure for spring crops can not be too much emphasized, nor can the importance of carefully saving animal manure and all humus-making materials on the farm. Humus is needed in most Southern soils, and especially in land used for potatoes.

For seed, use only healthy potatoes, and good sized pieces (two eyes). Plant 4 to 6 inches deep and 12 to 14 inches apart in rows 3½ feet apart. Have the soil thoroughly prepared—mellow—and press pieces with foot in covering. Ridge rows. Cross cultivate, when potatoes begin to show, to kill weeds and to level. Cultivate frequently. Avoid hilling.

Spray with Bordeaux every two weeks after potatoes are 6 inches high. For beetles, add 2½ lbs. of arsenate of lead to each 50 gallons of Bordeaux as soon as bugs or larvae appear. Lime sulphur sprays is not satisfactory for potatoes.

Varieties: Triumph, Early Ohio, Irish Cobbler.

Northern seed is generally used, but home-grown has proved satisfactory here. Watch for "powdery scab" on seed from North.

Papers are reporting peach and plum blossoms in several counties.

Samuel McKay, 65, died suddenly in Lawrence county.

V. P. Gunter, of Pell City, is dead.

James Savage has moved from Pell City to his farm.

Dr. W. G. Whatley has moved from Pell City to Lanett.

R. L. Lytle has moved to Guntersville from Tennessee.

Mrs. R. E. Rogers of Guntersville had an old fashioned "quilting last week.

John L. Lackey and Miss Essie Kykendall were married in Marshall.

Miss Stringfellow of Verbena is the guest of friends in Clanton this week.

French Remedy Aids Stomach Sufferers

France has been called the nation without stomach troubles. The French have for generations used a simple mixture of vegetable oils that relieve stomach and intestinal ailments and keep the bowels free from foul, poisonous matter. The stomach is left to perform its functions normally. Indigestion and gastritis vanish.

Mr. Geo. H. Mayr, a leading druggist of Chicago, cured himself with this remedy in a short time. The demand is so great that he imports these oils from France and compounds them under the name of Mayr's Wonderful Remedy. People everywhere write and testify to the marvelous relief they have received using this remedy—one dose will rid the body of poisonous accretions that have accumulated for years and convince the most chronic sufferer from stomach, liver or intestinal troubles.

Mayr's Wonderful Remedy is sold by leading druggists everywhere with the positive understanding that your money will be refunded without question or quibble if ONE bottle fails to give you absolute satisfactio

PRUNING.

By Ernest Walker, Horticulturist Alabama Experiment Station.

Prepared by Extension Service, Auburn, Ala.

We prune trees (1) to restore a disturbed balance between the root system and tops; (2) to direct growth or form desirably shaped plants; (3) to conserve the energies of the tree and produce larger and better fruit.

(1) Trees lose much of their root system when transplanted from the nursery to the orchard. The tops then for a time are too large for the injured root system to support, so the grower cuts back the top one-fourth to one-half to restore the balance; moreover the root system in the new location is not in such intimate contact with the soil as it was before being disturbed and cannot absorb as well. The cutting back reduces evaporation and compensates for this.

(2) Trees need training while young the same as children. Left to themselves they may form bad habits. The grower must have an ideal to work to. This renders shaping of the developing tree easy. He can form a low head, a high head, a spreading top or compact head by cutting back to buds suitably placed.

(3) Trees normally produce more buds than can ever develop into branches, and more branches to bear flowers and fruit than is compatible with good size and color. The orchardist cuts out part of the branches and twigs so that food supplies may be concentrated in twigs and branches which count. In all this work he cuts close and clean so that the wound made may heal readily—no stubs. Next he paints the wounds, should they require more than one season to heal, with a harmless waterproof and antiseptic paint, such as white lead, omitting the dryer.

STRAYED or STOLEN, from my place at Thorsby last Friday night, a brown mare, with white spot on her back. Reward for any information furnished to August Larson, Thorsby, Ala.

Dr. Marcus and Dr. Gragg made a trip to Coosa county Wednesday.

A handsome up-to-date victrola has been purchased by the Chilton Club, and will be placed in the club rooms for the delight of its members.

Every Farmer

will need some kind of new implements for his spring work in order to get his share of the good things that are coming to Uncle Samuel in 1915.

We have so many time savers and money makers for sale it would weary you to read the whole list of them.

If you are looking for increased profits this year, the first thing you ought to do is to talk to us. We'll tell you a few interesting things about improved machinery.

Clanton Hardware Co.
CLANTON, ALA.

If you find 12 gauge guns and loads too heavy and a bit slow in an all-day hunt, just get this splendid new

Marlin

Hammerless Repeater
16- or 20-Gauge
$24.00

The Safest Breech-Loading Gun Built.

For snipe, quail, partridge, woodcock, squirrels, rabbits, etc., it has the penetration and power of the 12-gauge without the weight.

It's a light, quick gun of beautiful proportions, superbly balanced, with every up-to-date feature: Hammerless; Solid Steel Breech, inside as well as out; Solid Top; Side Ejection; Matted Barrel; 6 Quick Shots (5 in 20-ga.); Press-Button Cartridge Release; Automatic Hang-Fire Safety Device; Double Extractors; Take-Down; Trigger and Hammer Safety. It's just the gun you want!

Marlin 12-gauge hammerless repeater, $22.60

Send 3c postage for complete catalog of all Marlin repeating rifles and shotguns.

The Marlin Firearms Co., 42 Willow St., New Haven, Conn.

"Marvel of Progress"

The construction company which undertakes to build a railroad "Against the grain of the country"—that is, over the mountains and valleys instead of seeking the course of least resistance—must—

Bridge rivers of doubt, tunnel mountains of obstacles, traverse quagmires of despair, stand ready to expend millions of dollars.

Consequently the course of least resistance was for a number of years the short sighted rule, and not the the broad minded exception.

Small consideration was given the fact that hundreds of miles must be traversed to reach a point not far distant on an air line. Greater mileage meant a greater expense, and this great expense would endure during the active transportation life of the railroad so constructed.

"A Marvel of Progress" is the way in which the recently completed double track of the L. & N. from Birmingham to Decatur, Ala., has been designated.

It is a marvel of progress because it enables one engine to do the work formerly required of two engines.

The newly completed work gave lower grades, thus reducing cost of operation; took out reverse curves, filled in trestles, leveled mountains, thus increasing speed of operation and insuring greater safety to life and property.

The passenger can now travel over this section in perfect ease and comfort where formerly reverse curves and heavy grades caused rough riding.

This "Marvel of Progress" was planned and constructed by the L. & N. for use now and during generations yet unborn. It is but one of the many indications of the policy of the L. & N. to build for the future, to supply permanent improvements that will be handed down as a heritage of progress to our children and our children's children.

By its plan of construction the cost was not levied against any one generation. The present and future generations will enjoy the benefits, but the payments will be equally distributed through the process of bond issues.

It is the policy of the L. & N. to continue its work of creating "Marvels of Progress". To do so it must earn sufficient to enable it to secure money from the financial markets. To earn, the L. & N. must receive your loyal support in the way of passenger and freight patronage. If you, the people, will favor us with your patronage we will exert every effort to merit your good will through the service we render.

LOUISVILLE AND NASHVILLE RAILROAD COMPANY

4

PELLAGRA

Is No Longer Incurable

For years Dr. Morton, the famous Pellagra specialist, experimented to perfect a permanent cure for Pellagra. Finally, a short while ago, he succeeded. And since then we have cured many sufferers, without a single failure.

We guarantee to cure you permanently in your own home for $25. If we fail we will positively return your money.

If allowed to continue too long, Pellagra becomes fatal, and terrible suffering and death always follow. So don't delay. Write us *immediately* for full information.

The Alabama Medicine Company,
OAKMAN, ALA.

Genuine Frost Proof Cabbage Plants Now Ready--Order Early

Extremely Early Spring Headers.
Very valuable for Market Gardners and Truckers use, also the Home-Gardner. Planted in November, a month to six weeks earlier than Home-Grown Plants. Delivered to your P. O. Box daily by Parcel Post, no delay. Orders filled from January 1st to May 1st.

100 plants, 40c; lots of 250, 75c; lots of 500, $1.25; lots of 1,000, $2.00; Cash with order. These prices (delivered) including postage, etc.

Order from **EVERGREEN PLANT CO.**
Evergreen, Ala.
25,000 Square Feet of Glass.

WHAT THE EXTENSION SERVICE IS

By J. F. Duggar, Director of Alabama Experiment Station and Extension Service.

Prepared by Extension Service, Auburn, Ala.

Extension work is, in brief, the giving of information on practical subjects to farmers and their families in the counties in which they live. The word service is sometimes used to indicate that the college and experiment station men are attempting to serve the entire public while doing extension work.

For a number of years the Alabama Polytechnic Institute has done a certain amount of extension work through correspondence, farmers' institutes, etc.

As recently organized under the provisions of the Smith-Lever Act recently passed by Congress, the Extension Service in Alabama includes all the demonstration agents, as well as a part of the time of some of the specialists of the College and Experiment Station.

Among the activities of the Extension Service of the Alabama Polytechnic Institute are these: Farm demonstration work; boys' corn and pig clubs; girls' canning clubs; women agents in a number of counties; extension work with hog cholera and dairying; giving assistance in organizing farmers into clubs for more advantageous marketing of their products; rendering assistance and advice by publications and correspondence relative to diversification of crops, better farming, livestock, horticulture, insects and diseases of plants and animals.

It is hoped that the Legislature will soon make it possible for these and other lines of extension work to be conducted in every county in the State. This will be done if the present Legislature makes the necessary appropriation to secure for Alabama the annual increase in funds that Congress has agreed in the Smith-Lever Act to make to every State that contributes to extension work as much money as the annual increase offered by Congress in that Act.

NOTICE TO NON-RESIDENTS

Whereas, by virtue of an attachment issued out of the Circuit Court of Chilton County, Alabama, 15th Circuit, wnerein, Middleton and Reynolds, a partnership composed of J. O. Middleton and Grady Reynolds, are Plaintiffs and Mattie Ivea Mooney, Samuel A. Duncan and Sallie Duncan are defendants for the sum of $250.00, the same being executed by H. A. Harris, Sheriff of Chilton County, Alabama, by levying upon the following described property, to-wit;

Lots No. 5, 6, 11, 12, and the North 30 feet of lot 14 all in Block No. 30 in the Town of Clanton, Chilton County, Alabama.

Now therefore, the defendants Mattie Ivea Mooney, Samuel A. Duncan and Sallie Duncan, who are non-residents of the State of Alabama, are hereby notified to be and appear before this Court at the place of holding the same at the next term of this Court, held at Clanton, Alabama, and in the time required by law and show cause, if any, why judgment should not be rendered against them, otherwise same will go by default as provided by law after perfection of this service, the same to be published in the Union-Banner, a newspaper published in Chilton County, Alabama, for three consecutive weeks beginning on the 18th day of February 1915, and ending on the 4th day of March, 1915.

A copy of this notice shall be mailed to the defendants at their last known place of residence.

M. D. FOSHEE,
Clerk Circuit Court of Chilton County, Alabama, 15th Circuit.

Half Your Living Without Money Cost

A right or wrong start in 1915 will make or break most farmers in the Cotton States. We are all facing a crisis on cotton. Cotton credit is upset. The supply merchant cannot advance supplies on 1915 cotton. You must do your best to produce on your own acres the food and grain supplies that have made up most of your store debt in the past.

A good piece of garden ground, rightly planted, rightly tended and kept planted the year round, can be made to pay half your living. It will save you more money than you made on the best five acres of cotton you ever grew! But it must be a real garden, and not the mere one-planting patch in the spring and fall.

Hastings' 1915 Seed Book tells all about the right kind of a money-saving garden and the vegetables to put in it. It tells about the field crops as well and shows you the clear road to real farm prosperity, comfort and independence. IT'S FREE. Send for it today to H. G. HASTINGS & CO., Atlanta, Ga.—Advt.

Dr. Miles' Anti-Pain Pills for all pain. Don't wait for it to go away. Use Dr. Miles' Anti-Pain Pills.

Help Your Rural Mail Route to Grow Stronger

If It Does Not Build Up Some, It is in Danger of Being DISCONTINUED.

The best way in the world to increase the service of your mail route is by taking more newspapers. And by subscribing for a newspaper, you not only make your mail service stronger, and lessen its danger of being discontinued, but you get for yourself an immense advantage in reading matter, that is lost if you do not take any papers.

Whether you are already taking The Union-Banner or not, you should especially notice the following club list which we have arranged. When you send in your renewal to us, include an extra half dollar, and let us secure this excellent club for you.

We will give you a year's subscription to THE UNION-BANNER and The Tri-Weekly Constitution, and either one of the papers mentioned below for ONLY **$1.50**

The Progressive Farmer	Southern Cultivator
Commercial Appeal	The Inland Farmer
McCall's Magazine	Alabama Times
Today's Magazine	The Housewife
Home and Farm	Toledo Blade

Remember this extraordinary club offer when you renew your subscription to The Union-Banner. Just add fifty cents to the regular price of a Dollar, and get two more splendid papers, The Tri-Weekly Constitution, and one selected from the above list.

Address all orders, and make all remittances to

THE UNION-BANNER
CLANTON, ALABAMA.

Most Skin Trouble Readily Overcome

The Active Principle of a Famous Remedy Works Wonders.

Many people have marveled the way S. S. S. overcomes skin troubles. The explanation is the fact that S. S. S. works in the blood and the blood is really a most intricate and extraordinary mass of arteries and veins.

When you come to realize that the skin and the flesh beneath are composed of a network of tiny blood vessels you solve the mystery.

There are wonderful medicinal properties in S. S. S. that follow the course of the blood streams just as naturally as the most nourishing food elements.

It is really a remarkable remedy. It contains one ingredient, the active purpose of which is to stimulate the tissues to the healthy selection of its own essential nutriment. And the medicinal elements of this matchless blood purifier are just as essential to well-balanced health as the nutritious elements of the meats, grains, fats and sugars of our daily food.

Not one drop of minerals or drugs is used in its preparation. Ask for S. S. S. and just insist upon having it. And if you desire skillful advice and counsel upon any matter concerning the blood and skin, write to the Medical Department, The Swift Specific Co., 529 Swift Bldg., Atlanta, Ga.

Do not allow some zealous clerk's eloquence over something "just as good" as S. S. S. to fool you with the same old mineral drugs. Beware of all substitutes. Insist upon S. S. S.

LEGAL NOTICE

Birmingham, Ala., Mar, 1, 1915.
Hon. H. A. Harris
Sheriff of Chilton County,
Clanton Alabama.

Dear Sir:-

No U. S. Internal Revenue license have been issued for your county in February, 1915.

I hereby certify that I have carefully examined the record of the Collector of Internal Revenue, and the above is complete and correct.

Yours very truly,
Sam P. Jones.

Sworn to and subscribed before me this first day of March, 1915. J. B. Mosley, Notary Public.

SUGGESTIVE CROPPING PLAN FOR TWO-HORSE FARM

By J. F. Duggar, Director of Alabama Experiment Station and Extension Service.

Prepared by Extension Service, Auburn, Ala.

There is no one best plan. The following is offered with a hope that it may contain suggestions that farmers can incorporate into the plans for their individual farms. This is based on 50 acres of cultivated land to the two-horse team—in addition to a permanent pasture:

Acres.
- 20 corn with cowpeas or velvet beans between rows;
- 15 cotton;
- 8 oats;
- 2 sweet potatoes;
- 2 Spanish peanuts—successive plantings;
- 1 early sorghum for hay;
- 1 early cowpeas for producing seed for the late crop;
- ½ for garden and truck crops;
- ½ sugar cane or sorghum for syrup.

If four acres of the oat land be inclosed it may be used for a winter pasture. If so, at least five pounds of rape may be harrowed in among the growing oats. Crabgrass, etc., in the same inclosure may constitute an extra summer pasture, or peanuts or soy beans may be planted here for hogs. At least four acres of the oat land should produce two crops; the second one may be cowpeas. In the central and southern parts of the cotton belt a very early variety of cowpeas (such as New Era) planted early will mature seed in July, or just in time for planting a late crop for hay.

If eight acres have not been planted in fall oats most of that area may be planted in cowpeas for seed or hay, or a part in additional peanuts.

NOTICE

I am now ready to buy your cord wood. Will pay $1.50 per cord delivered at either Bice's ovens or Lomax, J. Bice,
2 18 3t Thorsby, Ala.

STRAYED, from my place on Route 2, last Friday, a black male pig, with few white spots. Reward for information regarding same. F. M. Mims, Clanton, Route 2.

A child takes Dr. Miles' Laxative Tablets without thinking of "medicine."

BIDS WANTED.

In pursuance of an order adopted the Court of County Commissioners Chilton County, Alabama, at th meeting held March 2nd, 1915, I, E. Deason, Judge of Probate, have quested to be published the follow notice:

Notice is hereby given that at a re lar adjourned meeting of the Comm sioners Court of Chilton County, A bama, held at Clanton, Alabama, on 2nd day of March, 1915, an order w made and adopted providing for building or constructing of a pub road from Clanton to Maplesville, al or near the line of the present highw between said points.

Said road to be built by gradi graveling or cherting, the work to done by contract, said contract to let to the lowest responsible bidd under sealed bids to be deposited w the Judge of Probate on or before 5th day of April, 1915.

Said bids shall set forth the numb of miles in length and the kind of ro whether graded, cherted or gravel and the charge per yard for each kin

The said bids shall be made up plans and specifications to be prepa by R. L. Kenan, County Engineer, said County.

The payment for the building of s Highway to be made by the County issuing County warrants payable annual installments from one to ei years.

All persons offering to bid upon s contract for the building of said ro or any section or number of miles the same, may deposit their bids sealed envelopes marked "Bids f County Road Work," and addressed the Commissioners Court, on or befo 12 o'clock the 5th day of April, 1915, which time said bids will be pass upon by the Court.

The Court reserves the right to ject any or all bids made.

Contractors bidding will be require as evidence of good faith in maki bids, to deposit with said bids a cer fied check for $500.00, or deposit t same with the Judge of Probate on before said bids are opened and pass upon by the Court.

E. B. DEASON,
3-4-30d Judge of Probate

Kangaroo's Voracious Appetite.

The kangaroo which is noted for i enormous appetite, is said to be ab to eat as much grass as six sheep.

THE

3 THE UNION 1

TUMPKA SWEPT BY A DESTRUCTIVE FIRE

,000 Damage Sustained as esult of Blaze Which For Time Threatened the Entire City.

operty to the value of $100,- was destroyed in Wetumpka last Tuesday morning by a agration which, for a time, tened the entire business on of the city. The hand- residence of E. L. DeBarde- n, valued at $20,000, was ed to the ground, and ad- ng warehouse, containing bales of cotton, was also oyed. Practically all of the n was burned.

cording to reports received, rigin of the fire is unknown. flames broke out in the lence of Mr. DeBardeleben, fanned by a heavy wind kly spread to several busi- houses in the immediate hdorhood. Mr. DeBarde- n's home was burned to the nd, the family escaping from house in their night clothes. f the contents of the home burned, as well as a garage aining a handsome new car. he business property was d after a strenuous fight, gh considerable damage was . According to reports Wetumpka, the entire town threatened for awhile, and it only after the most super- an efforts had been put forth the flames were controlled. he damage is estimated at ards of $100,000, with about 00 insurance.

FREE SPRINGS

itor Union-Banner:—We are ng disagreeable weather and uch farming done yet; hav- heard of any corn being ed. Some gardening done, he ground is so cold and that seed cannot come up. general health of this com- ity is fairly good, except Leatha Brown has been She is better now.

. Linton Brown is visiting riends again and reports all ia folks with bad colds.

. Editor, you know that a cannot live out of water, so not write about anything does not appeal to me, any than a fish can live out of r. I hope you will under- me better now. As relig- the greatest theme of this o me I just have to follow ading of my mind in writ- I see so great neglect of living the life of Christ in that claim to be followers rist that it behooves us to to live and talk, (yes and too) in behalf of our Lord, so many are being led off God. Oh, it is time that tians should get right with Lord, then try to help some wayward soul to turn from nd come to God through tance and faith in the ment of Christ. Let our lives be a daily testimony r children and neighbors, e are striving to serve God. is no theme so great or so as the salvation of souls, hat is so sublime and lov- as a true follower of the and lowly Jesus? Let me u there is no life so full of and joy as is in following t.

Grandma.

MARBU VS.

Exciting tw

Last S Chilton went to girls of t in a Bas They urday af victory bearing last men The Marbury was pub Herald: "Marl esting a of baske this afte ton Hig Marbur resulted Clanton But w commu relative "Mar game b Marbur Chilton Saturda At th the hon away w score o win at referee second seemed were c evident team as The ba the vi throws We both te merely courte players sponde

EVE

Heal genera Our ressing ment o Superi The Pricke was fi We Sunda new s creek. in the Port visited last w Will Sunda Joe were week. The S. Bea fore th expec Corin will b house o'eloc Bro ular a our sc Wit Banne will c

Liv a dead child use o

o Grow Stronger

It is in Danger

of your mail route is by taking
r, you not only make your mail
nued, but you get for yourself an
do not take any papers.
her or not, you should especially
When you send in your renewal
excellent club for you.

HE
on,
LY
$1.50

uthern Cultivator
e Inland Farmer
abama Times
e Housewife
ledo Blade

ou renew your subscription to
price of a Dollar, and get two
nd one selected from the above

ANNER
MA.

Circuit Clerk

THE UNION-BANNER

"Possunt Quia Posse Videntur."

L. 3 THE UNION 11th Year CLANTON, ALABAMA, THURSDAY, MARCH 11, 1915 THE BANNER 21st Year NO. 49

TUMPKA SWEPT BY A DESTRUCTIVE FIRE

0,000 Damage Sustained as esult of Blaze Which For Time Threatened the Entire City.

roperty to the value of $100,- was destroyed in Wetumpka y last Tuesday morning by a flagration which, for a time, atened the entire business ion of the city. The hand- e residence of E. L. DeBarde- en, valued at $20,000, was ned to the ground, and ad- ing warehouse, containing bales of cotton, was also royed. Practically all of the on was burned.

ccording to reports received, origin of the fire is unknown. e flames broke out in the dence of Mr. DeBardeleben, fanned by a heavy wind ckly spread to several busi- s houses in the immediate hdorhood. Mr. DeBarde- n's home was burned to the und, the family escaping from house in their night clothes. of the contents of the home e burned, as well as a garage taining a handsome new car. he business property was ed after a strenuous fight, ugh considerable damage was e. According to reports n Wetumpka, the entire town threatened for awhile, and it only after the most super- nan efforts had been put forth the flames were controlled. he damage is estimated at vards of $100,000, with about 000 insurance.

FREE SPRINGS

ditor Union-Banner:—We are ing disagreeable weather and much farming done yet; hav- heard of any corn being ted. Some gardening done, the ground is so cold and that seed cannot come up. general health of this com- ity is fairly good, except . Leatha Brown has been . She is better now.

r. Linton Brown is visiting friends again and reports all ria folks with bad colds.

r. Editor, you know that a cannot live out of water, so nnot write about anything does not appeal to me, any e than a fish can live out of er. I hope you will under- d me better now. As relig- is the greatest theme of this o me I just have to follow eading of my mind in writ- I see so great neglect of living the life of Christ in e that claim to be followers hrist that it behooves us to e to live and talk, (yes and e too) in behalf of our Lord, n so many are being led off God. Oh, it is time that stians should get right with Lord, then try to help some wayward soul to turn from nd come to God through ntance and faith in the ement of Christ. Let our lives be a daily testimony r children and neighbors, we are striving to serve God. re is no theme so great or so d as the salvation of souls, what is so sublime and lov- as a true follower of the and lowly Jesus? Let me ou there is no life so full of e and joy as is in following st.

Grandma.

MARBURY HIGH SCHOOL VS. CO. HIGH SCHOOL

Exciting Basket Ball Game Between Girls Teams

Last Saturday the girls of the Chilton County High School went to Marbury to engage the girls of the Marbury High School in a Basket Ball game.

They returned to Clanton Saturday afternoon with a report of victory by a close margin, and bearing a miniature shroud to the last memory of Marbury's five.

The following article from Marbury, relative to the game was published in Sunday's Age-Herald:

"Marbury, March 6.—An interesting and hotly contested game of basket ball was played here this afternoon between the Clanton High school team and the Marbury institute team, which resulted 23 to 22 in favor of the Clanton team."

But we receive the following communication from Marbury relative to the game:

"Marbury,—The Basket Ball game between the girls of the Marbury High School and the Chilton County High School Saturday was exciting.

At the end of the first quarter the home girls were running away wrth the visitors with a score of 14 to 5 in spite af the 'win at any cost" attitude of the referee for the visitors. In the second quarter this state of mind seemed to reach a frenzy, fouls were called right and left to the evident astonisoment of her own team as well as Marbury's girls. The ball was kept continually in the visitors' hands for free throws."

We do not understand how both teams claim victory. We merely publish the above by courtesy to the request of the players and the Marbury correspondent.

EVERGREEN DISTRICT

Health of this community is generally very good.

Our Sunday school is progressing nicely under the management of Brother C. A. Taylor as Superintendent.

The singing at Mr. T. A. Prickett's last Saturday night was fine.

We learn that there is to be a Sunday school organized in the new school building across the creek. We wish them good luck in the work.

Porter Robinson of Svlacauga visited his sister, Mrs. Beaird, last week.

Will Morris and wife spent last Sunday at W. S. Beaird's.

Joe Wells and Miss Bessie were visiting near Clanton last week.

There is to be a singing at W. S. Beaird's on Saturday night before the third Sunday. We are expecting Prof. Robinson from Corinth to be with us. There will be singing at the schoolhouse the third Sunday at nine o'clock, and preaching at eleven.

Brother Wallace filled his regular appointment last Sunday at our schoolhouse.

With good luck to The Union-Banner and its many readers, I will close for this time.

Liv-ver-lax is harmless—not a deadly poison like calomel. Any child is safe and happy by the use of **Liv-ver-lax.**

SOME OLD RECORDS BY MR. J. N. SCOTT

Story Told of Some Happenings Years Ago in Chilton County.

Editor Union-Banner:

It is real amusing to see how hard it is to get some people to break away from their old way of doing things, especially some Democrats in this county.

But I want to say that the Legislature at Montgomery has a good spirit and the right view of things, by letting the majority rule, and endeavoring to cut down the expenses of the government. Those lawmakers will add many a star to their crowns by trying to get the state out of debt. Everybody knows that it is bad business to get in debt, and it invariably shows bad management.

Mr. Editor, I remember 28 years ago the Democrats of this county had things going their way. Callen was then Probate Judge, with a full house of officers, and they took all the money that was paid into the treasury to pay their salaries. Court certificates were not worth five cents in the dollar. In that year R. M. Honeycutt was elected by the majority of the people, but was counted out. Six years later he was elected again, and the Democrats attempted to count him out; but the people met at Clanton to see that he got the office that was given him by the majority of votes.

Yes I remember that old plank court house that you spoke about last week being torn down. It was the original Democratic stand. But Honeycutt occupied it for six years and got the county a little out of debt. But by being independent he got defeated, when the people elected S. M. Adams Probate Judge over him. During his term the new court house was built. His administration was good, but he let the Democrats fill him with their dope and he finally turned his back on the hill billies who elected him. Next time he came out as the nominee of the Democratic party. The peogle put out L. H. Reynolds against him and Adams withdrew. Then the Democrats put up E. B. Deason, but Reynolds was elected by a big majority.

So he took charge with a full house of officers. The county was in debt on account of building the new court house. There was not a decent bridge of any kind in the county. The administration went to work and paid the county out of debt, built six steel bridges in the county, and a number of wooden ones, and constructed the new wing to the court house. Then when we attended court we could get money for our certificates; taxes were lowered during his term, and when he went out of office he left nine thousand dollars in the treasury.

Now boys, look around and see how things are now. Look what a change that has come about in the last four years. The nine thousand dollars that was left in the treasury is gone, and besides the county is about seventy-five thousand dollars in debt. It is not able to buy lumber enough to put a water box across the road, say nothing of building a steel bridge. No wonder boys, that you rolled up such a majority in the last election.

Say, Mr. Editor, what about those fellows who got up those bills in the Legislature? They must surely be wanting a job of some kind. These fellows are not Democrats; they are monarchists, for Democrats believe in the majority rule.

Now, Mr. Democrat, if you ever expect to accomplish anything, you must do right. You need not try to take an undermining advantage of the people, for your sins will find you out.

Politically speaking, we had a great revival last November, and many were brought into the fold. But stay with us boys till next November, and we will run the old ship back into the sea of prosperity.

Respectfully,

J. N. Scott,

Jemison, Ala., March 8, 1915.

MITCHELL B. MANNING

The man whose name appears at the head of this writing was born at Prattville, Autauga county, Alabama, March 8, 1848. He moved with his parents to Rockford, Ala., when he was about four years old. They lived at Rockford for several years, then moved about four miles east on a farm where he grew to manhood and married Miss Beatrice Lauderdale, Dec. 18, 1870. They had born to them eleven children, eight boys and three girls, nine of whom, six boys and three daughters, together with his widow survive him.

James William Manning died June 22, 1900, at the age of 25 years, and Grover died April 24, 1902, at the age of 14 years, leaving D. O., A. R., A. B., M., G. E., and E. M., of the boys living, and Jeanette White, wife of W. T. White, Laura Webb, wife of Sidney Webb, and Miss Lona, the three girls all living.

Bro. Manning lived a successful life. He lived practically all his life in the same community, had the confidence of his neighbors, was a christian and member and a deacon in the Missionary Baptist church at Corinth, where he lived a faithful and an efficient member. He had his churches interest in his heart and did much for the moral and uplift of his community.

He was elected a member of the Commissioners Court in 1882. He was elected and filled the office of Justice of Peace in his precinct 13 years, and served his county in these capacities with credit to himself and the county. He had accumulated a sufficiency of this world in 1904; he decided he could live easier and more comfortably somewhere else than his old home, and bought land and moved to Weogufka and lived there until 1912, when he moved near Thorsby in Chilton county. It was one of his visits to his old home in this county to look after his renters when about two miles south of Sylacauga where he met his untimely death at the hands of unknown Ruffians, who assassinated him and drug him several yards from the road. Fortunately he was found soon after his horrible death and his body prepared for burial and brought to Rockford and buried in the old cemetery east of town.

We admonish his children to strive to emulate his virtures.

This obituary would have been prepared sooner but the family hoped that the Ruffians would have been caught and justice dealt to them that the facts might appear in connection with it.

A. D. B.

A LETTER FROM MR. CHAS. COOPER

For several days I have been trying to trace the origion of that certain "bunch" of would be rulers of Chilton county. The principles inculcated in the above bunch must have undoubtedly had its origin at sometime in the distant past.

In reading the history of the "Dark Days of the United States" we notice one character who seemed to possess this same principle. This man's name is one that nearly everyone is familiar with, and his life is looked on with coutempt by all liberty-loving, patriotic citizens.

Mr. Arnold is the man whom we all wish had never been born or died when he was young.

When we look at the life of Arnold, and then think of the thing this certain "bunch" have been trying to pull off, do we not see a certain amount of similarity?

Arnold has been given up to be the greatest traitor that has ever trod the soil of the American continent. And the actions recently of a few of our citizens seems to be that of a traitorous kind.

In reading the sacred text we find that Daniel had to contend with a bunch who were possessed with the same principle.

The life of Daniel is one we all enjoy reading.

When Daniel was carried as a captive to the foreign land he never forgot the God of all the earth. He won favor in the eyes of the kings of the foreign land and finally became a great ruler.

The natives of Daniel's new home became jealous of him, and decided that they would put him out of business. They finally decided that they could find no fault in him, unless it was something pertaining to his God. So then they approached King Darius and said that all the presidents of the kingdom, the governors, the princes, the coun, sellors and the captains have consulted together to establish a royal statute and to make a firm decree that whosoever shall ask a petition of any God or man for thirty days save of thee O King, he shall be cast into the dens of the lions. They then ask the King to sign the writing that it be not changed according to the laws of the Medes and Persians, which altereth not.

The edict became a law but however it never reached Daniel, as he continued to pray daily to the living God, and did not bow to the mandates of this new law and of course he was cast into the den of lions. Then said he unto the king, O king live forever, my God has sent his angel and hath shut the mouths of the lions, that they have not hurt me. Daniel's accusors were then put into the lions den and whre soon destroyed.

The bills gotten up by that "bunch" in Chilton, are not as drastic as those gotten uy by Daniel's enemys but they do in a measure pertake of the same nature.

Those bills are not dead yet, they are quietly reposing in the archives of the capitol.

When honest people sleep the other kind creep.

The promoters of those bills were no doubt satisfied that they would be defeated if brought before the legislature recently, so that is why they made an excuse and got the time of hearing suspended. They hoped that by doing this we would go to sleep and they would have clear sailing.

In conclusion my advise to the people is, that we keep an eye ever open and a tongue that is not dumb and a heart that will never to sorrw succumb.

Very truly,

Chas. Cooper.

TRUSTEES INSTITUTE AT HIGH SCHOOL SATURDAY

A good number of people from over the county who are interested in the educational welfare of Chilton are expected to be present at the Trustees and Teachers meeting to be held at the Chilton County High School building next Saturday. Already several have notified Supt. Bean of their intention to be here, and he is making arrangements to care for them.

The meeting is not only for teachers and trustees, but for everybody who is interested in seeing our rural schools improve. It is hoped that a great number of progressive citizens from all over the county will be here.

Following is the program which will be carried out:

10:00 Opening Exercises, Invocation, Rev. I.W. Chalker.

10:30. Compulsory Education and Local Taxation, Hon. William F. Feagin, State Supt. Education.

11:30. The Child is the Ward of the District Trustee, C. C. Slaton, Principal Chilton County High School.

Intermission.

12:30. Trustees Problems, "Round Table Talks," Trustees.

1:30. The Community Fair, Hon. J. B. Hobdy, State Rural School Supervisor.

2:30. Demonstration Work and Club Movements, led by Messrs. Conway, County Demonstrator; S. E. Waldrup, County Commissioner; and others.

3:00. Rural School Status Reviewed, W. T. Bean, County Supt. Education.

3.45. Co-operation between Trustees and Patrons, J. S. Moran, Government Field Agent.

All Patrons and Friends of Education are urged to be with us in this important meeting.

SCHOOL RALLY AT CEDAR GROVE

There will be a school rally at Cedar Grove school house, one and a half miles south-west of Thorsby, on Friday afternoon, March 12th. As this is "Better Farming Day," some of our enthusiastic men for the betterment of rural conditions have promised to be present and address us on that day.

Among the subjects to be discussed will be Sanitation by Dr. V. J. Gragg; Crop Diversitication and Legumes by W. H. Conway; The County High School and what it means to Chilton County by C. C. Slaton; A Community's most profitable Enterprise by J. J. Pickens; The Educational outlook for Chilton County by W. T. Bean. Everybody is invited to be present and get a better perspective of the possibilities of rural life.

Get rid of the grouch. **Liv-Ver-Lax** makes the sun shine brighter. Upchurch Drug Co. will tell you about **Liv-Ver-lax.**

PLAN M

abama ension

la.
he following that it farm- ns for based to the a per-

velvet

ve

g seed

s;
syrup. be in- er pas- nds of ng the in the an ex- uts or re for the oat s; the In the he cot- of cow- d early just in or hay. planted may be hay, or

your 50 per Bice's e, Ala.

ace on black spots. egard- ims,

e Tab ie."

BIDS WANTED.

In pursuance of an order adopted the Court of County Commissioners Chilton County, Alabama, at the meeting held March 2nd, 1915, I, E. Deason, Judge of Probate, have quested to be published the follow notice:

Notice is hereby given that at a re lar adjourned meeting of the Comm sioners Court of Chilton County, A bama, held at Clanton, Alabama, on t 2nd day of March, 1915, an order w made and adopted providing for t building or constructing of a pub road from Clanton to Maplesville, alo or near the line of the present highw between said points.

Said road to be built by gradin graveling or cherting, the work to done by contract, said contract to let to the lowest responsible bidd under sealed bids to be deposited w the Judge of Probate on or before 5th day of April, 1915.

Said bids shall set forth the numb of miles in length and the kind of ro whether graded, cherted or gravel and the charge per yard for each kin

The said bids shall be made up plans and specifications to be prepa by R. L. Kenan, County Engineer, said County.

The payment for the building of s Highway to be made by the County issuing County warrants payable annual installments from one to eig years.

All persons offering to bid upon s contract for the building of said ro or any section or number of miles the same, may deposit their bids sealed envelopes marked "Bids f County Road Work," and addressed the Commissioners Court, on or befo 12 o'clock the 5th day of April, 1915, which time said bids will be pass upon by the Court.

The Court reserves the right to ject any or all bids made.

Contractors bidding will be require as evidence of good faith in maki bids, to deposit with said bids a cer fied check for $500.00, or deposit same with the Judge of Probate on before said bids are opened and pass upon by the Court.

E. B. DEASON,
3-4-30d Judge of Probate

Kangaroo's Voracious Appetite.

The kangaroo which is noted for enormous appetite, is said to be ab to eat as much grass as six sheep.

THE UNION-BANNER

Published Every Thursday at Clanton, Chilton County, Alabama.
UNION PUBLISHING CO.
W. M. WYATT, Editor.

Subscription price, in advance, per year, $1.00.

Entered April 15, 1903, at Clanton, Ala., as second-class matter, under act of congress of March 8, 1879.

PEOPLES TELEPHONE 96.

Ofttimes the fool gives good advice unawares.

Some peoples brains are limited to those served on a platter,

Sad, but we can't force even a solitary tear for the old Turk.

No, the Washington administration is not suffering from ennui.

"Everybody Work." How would that be for a motto for 1915?

Willing hands find plenty to do—and do it.

A good remedy for that tired feeling is "more work."

"The fields of Europe are strewn with dead." Happy dead!

Let us hope there will be no war zone established around the advent of spring.

England and Germany appear to be making it a "war to the stomach."

The merchant who never advertises has been likened to the farmer who looks for a crop where no seed has been sown.

Some people are born tightwads, but few are so stingy as to continually read their home paper without paying for it.

Judging from the activities of the allies, the world is to be treated to a new exhibition of the Turkey trot.

Work brings cash, cash creates happiness, and happiness just makes us feel bully all over. Let's everybody work!

Young man, if you ever grow up to be president you may learn something of the trials and perplexities of our own Woodrow in these halcyon days of neutrality.

It is estimated that there are only 100 really good poets in the United States—ninety-nine of whom should move on to glory.

A noted foreign diplomat says that if international law is finally kicked into the discard the United States will be responsible. Of coursel Uncle Sam ought to have his trousers kicked for minding his own business.

David Loyd-George has just delivered himself of a very stale joke. He declares the United States is unprepared for war or for self defense.

The report that we have offered our services in an effort to restore peace across the water is erroneous. We havs a man's job at home.

Deposit a dollar in any bank and it will draw 3 per cent interest. Invest it in 52 issues of this paper and it will yield 1,000 per cent before the year is up. Bank with us.

Wisdom is born of knowledge. Knowledge is extracted from the columns of this paper. It costs a dollar a year to be wise.

Manufactures are known the world over by the labels on their goods,and wide awake merchants are known by their ads in the local paper.

A wise man once had a dollar which he wanted to invest where it would bring him the greatest possible returns. We got it.

If the kaiser gets short of cash he might use his submarines in fishing for the millions of pirate gold at the bottom of the sea.

Listen! It's about time for another rumble down on our southern border.

The editor of The Union-Banner is grateful to Senator Frank S. White for a set of eighteen volumes of splendidly bound books, comprising the complete record of the 63rd National Congress of the United States.

Thoughts of An Idle Hour.

I Sometimes wonder how many people ever pause long enough to give a single thought to the "courtesies due the press."

Probably one in ten—possibly not more that one in twenty..

And yet it is a matter which should be given serious consideration by every person who has at heart the welfare of the community.

The editor of the local paper is expected to faithfully chronicle the events of interest in the community. It is demanded of him by the public, by the people who pay for the paper, by those who constitute the citizenship of the community, and if he fails in this duty the burden of censure falls upon his shoulders alone. The public accepts no excuse.

Editors are only human and are not gifted with second sight. They cannot tell what is happening beyond their range of hearing or vision, although they are popularly supposed to know everything and a little besides.

They must depend upon their eyes and ears for every item of news that appears in the paper, and in this they should have the loyal cooperation of every resident.

Courtesies extended to the editor of the local paper is as bread cast upon the waters. It bears fruit in many fold.

Churches, societies, clubs, organizations of every nature expect the editor to push their causes along, to give them advance publicity, and after the events to place them in proper light before the public at large.

He is expected to boost everything and everybody in the community, to advertise the town and its advantages, and to guard its welfare in all ways.

He of course is willing enough, but it costs him time and money to do it, and in return he is entitled to every reasonable courtesy that can be extended to him. It is the universal law of "courtesy to the press."

Of course no well bred newspaper man would think of accepting an invitation to a private social affair unless he felt sure his presence was really desired for reasons of friendship.

But public and semi-public affairs are on a different plane. The editor is entitled to an invitation and tickets for himself and lady, and this rule is universally recognized, though often forgotten.

In large cities no affair of importance is ever given without tickets being sent to the press. The result is shown in the news columns.

And what applies to the large city applies equally to the smaller town—or it should so apply.

Every organization which gives a public affair of any nature should remember the press—if it expects the press to remember it in the proper manner.

Every church which gives a "supper" should send along its complimentary tickets—in fact, he is entitled to this courtesy in relation to any public or semi-public affair that is given,

His presence is highly desirable in order that he may secure at first hand the data necessary to a proper reference to the affair in the news columns of his paper.

Editors all know this—but they, as a rule, hesitate to ask for courtesies which should be voluntarily extended.

And the public, always well meaning enough, is too prone to forget.

Thus it is that the public at large—the readers of the paper—suffer for the delicacy of the editor and the thoughtlessness of others.

It might be different, and it OUGHT to be different.

And in time it may even BE DIFFERENT—if the people will only pause long enough to place themselves in the editor's position and DO A LITTLE THINKING.

It may be that the editor of this paper will be too diffident to publish this article, but I hope not—for I know that every well meaning person in the community will agree that I am right.

Every man in this county who is worth killing ought to feel ashamed of a fellow who will make a public statement that Chilton is a stench in the nose of all civilized American citizens. We do not blame him for not wanting the public to know his name. He certainly must be ashamed of himself too.

Subscribe for The Union-Banner, the Chilton county paper.

Everybody Knows Why Everybody Else Trades at This Store

The reason is simple---very simple---direct and to the point.

It is because we give you better values for your money than any other store.

It is because we never sell an article that we can not recommend or would not use in our own home.

It is because we know that the best way to get your dollar is to give you the worth of that dollar in returns.

Now take a look at these special offerings we are making this week. Where could you duplicate them?

Clanton Mercantile Company
Clanton, Alabama.

We are glad "One of the People," said he did not know of a single loyal Democrat who had been to Montgomery to intercede for the passage of those bills. We have believed all the time that the true Democrats of the county were opposed to the measures, end are glad to know that somebody else thinks so. But "One of the People" says he is a Democrat; and we guess those "Democrats" who have been hanging around the legislature say they are Democrats also. Now which is which, brother? Who swallowed the golf ball?

"One of the People," made a big spiel in the Clanton Press last week about the Bull Moosers going to Montgomery, to dictate to the Legislature in regard to those Chilton county bills. Now Mr. One of the People, we were not so much afraid that the Legislature would not do the right thing. We believe they will, according to the facts in hand. The delegation went there to place these facts before them, and to correct the false impressions that might have been created by some of your disloyal Democrats who had been hanging around there putting bugs in the ears of some of the legislators.

That fellow who was writing in the Clanton Press last week said it seemed to him that a lot of fellows did not care how they get the hard earned dollars, just so they got them. Just so my friend. That is what we have been telling you all the time. That is just the platform that your good Democratic brethren have been riding here in Chilton county for the past few rounds. That is way they are advocating those bills in the Legislature; they know they can never again get up the face to ask the people for an office, and if they did they wouldn't get a smell. Therefore they are trying to institute a scheme whereby they can get some appointive pie. Of course they don't care how they get it, "jes so they git it."

THE SECRET OF SUCCESS

Genuine Merit Required tn Win the People's Confidence

Have you ever stopped to reason why it is that so many produdts that are extensilely advertised, all at once drop out of sight and are soon forgotten? The reason is plain—the article did not fulfil the promises of the manufacturer. This applies more particular- to a medicine. A medicinal preparation that has real curative value almost sells itself, as like an endless chain system the remedy is recommended by those who have been benefited to those who are in need of it.

A prominent druggist says "Take for example Dr. Kilmer's Swamp-Root, a preparation I have sold for many years and never hesitate to recommend, for in almost every case it shows excellent results, as many of my customers testify. No other kidney remedy that I know of has so large a sale."

According to sworn statements and verified testimony of thousands who have used the preparation, the success of Dr. Kilmer's Swamp-Root is due to the fact that it fulfils almost every wish in overcoming kidney, liver and bladder diseases, corrects uniary troubles and neutralizes the uric acid which causes rheumatism.

You may receive a sample bottle of Swamp-Root by Parcles Post. Address Dr. Kilmer & Co., Binghampton, N. Y., and enclose ten cents; also mention the Clanton Union-Banner.

Gets Right Twist On Rheumatism

Makes Short Work of Cleaning Out Your Entire System—Aches and Pains Go Fast.

In S. S. S. You Get a Twist on Rheumatism that Settles It.

Many a rheumatic sufferer has been to the drug store for a bottle of S. S. S. and been handed something claimed to be "Just as good." Truly, to ask for bread and be given a stone is still in practice. If you are troubled with rheumatism in any form be sure to use S. S. S, and note its wonderful influence.

S. S. S. has the peculiar action of soaking through the intestines directly into the blood. In five minutes its influence is at work in every artery, vein and tiny capillary. Every membrane, every organ of the body, every emunctory becomes in effect a filter to strain the blood of impurities. The stimulating properties of S. S. S. compel the skin, liver, bowels, kidneys, bladder to all work to the one end of casting out every irritating, every pain-inflicting atom of poison; it dislodges by irrigation all accumulations in the joints, causes acid accretions to dissolve, renders them neutral and scatters those peculiar formations in the nerve centers that cause such mystifying and often baffling rheumatic pains.

And best of all this remarkable remedy is welcome to the weakest stomach. If you have drugged yourself until your stomach is nearly paralyzed, you will be astonished to find that S. S. S. gives no sensation but goes right to work. This is because it is a pure vegetable infusion, is taken naturally into your blood just as pure air is inhaled naturally into your lungs.

Get a bottle of S. S. S. today, and ask for S. S. S.

You may depend upon it that the store that sells you what you ask for is a good place to trade. Write to the Swift Specific Co., 204 Swift Bldg., Atlanta, Ga., for their Book on Rheumatism.

LORD BATETVURT DEKAL PONTIAC.

No. 110408 is the name of a fine registered Holstein Bull just purchased by W. D. Spigener, and will be kept at Jowers & Gandys Livery Stable at present. Service fee $2.50 cash.

Cat tail and early amber millet seed at Alred Drug Store.

MARRIAGES

W. M. Roebuck and Miss Minnie Klinner; Berney Hubbard and Miss Jessie Headley; T. J. Teel and Miss Lillie Pearl Teel.

WANTED TO BUY

A numbed of milk cows and beef cattle.

B. L. Jones
Clanton, Ala. Phone 15-29.

Tom Thumb Wedding at High School on Last Tuesday Night.

The following is the cast of characters and program of the wedding of Tom Thumb and Jennie June, who were united in the iron bonds of padlock at the High School auditorium Tuesday night.

Orchestra.
Vocal Solo.....Miss Beverly Hester.
Reading.....Miss Mary Alice Brown.
Violin Solo.....Miss Emmette Matthews.

WEDDING OF JENNIE JUNE AND TOM THUMB.

Soloist.....Reba Palmer.
Because.....Miss Roberta Curry.

Guests in Order.

Mr. and Mrs. Hance Alred.....Aubrey Finley and Mary Popwell.
Mr. and Mrs. Julian Latham.....Robert Evans and Mary Upchurch.
Miss Willie Reynolds and Walter Martin.....Sara Palmer and George Johnson.
Miss Ellee Morgan and G. C. Walker.....Erwin Danforth and Elvin Gore.
Mr. and Mrs. Guy Roberts.....Furnace Gore and Willie Higgins.
Dr. and Mrs. Neighbors.....Orville Sanford and Francis Hopkins.
Mr. and Mrs. Barney Roberts (Newlyweds and Snookums).....Kenneth Danforth and Sara Adams.
.....Ruby Shirley.
Black Mamy.....Ardie Palmer and Crit Jones.
Sam Latham and Guy Roberts.....Frank Longerier and Hazel Teel.
Mr. and Mrs. Thumb.....Minnie Merle Pinckard.
Old Mrs. Thumb.....Sophie Mullins.
Old Maid.....Fletcher Jones and Arthur Littlejohn.
Ushers.....Tom Chalker.
Minister.....

BRIDAL PARTY.

Maids—	Men—
Jean Johnson	John Durwood Mullins.
Alma Robinson	Jessie Sam Gowan.
Myra Johnson	Edward Mullins.

Maid of Honor.....Myrtle Lenard.
Bride.....Loraine Murphy.
Best Man.....Gilbert Wimberly.
Bridegroom.....Sam Upchurch.
Flower Girl.....Francis Driver.
Ring Bearer.....Percy Hopkins.

Professional Ca

MIDDLETON & REYNO
Attorneys at Law,
Office, Hayes Bldg.,
Clanton, Ala.

VICTOR J. HEARD
Attorney & Counselor
Office over Upchurch's
Clanton, Ala.

SMITH & GERALD
Attorneys
Office in Smith Building
Clanton, Ala.

CURRY & WALKER
Attorneys-at-Law
Office in Upchurch Bldg
Clanton, Ala.

DR. J. P. CRUMPTON, De
Office, Wilson Bldg.,
Clanton, Ala.

GOWAN & GOWAN
Dentists
Offices in Gowan Buildin
Clanton, Ala.

V. J. GRAGG, M. D.
Diseases of Women and Children
Special Attention. Office Smith
Clanton, Ala.

DR. P. I. HOPKINS
Physician and Surgeon
Special attention to diseases of Eye, Ear, Nose and Throat.
Clanton, Ala.

DR. T. J. MARCUS
Physician and Surgeon
Office in Wilson Buildi
Clanton, Ala.

Drs. N. S., ARTHUR A
SAM JOHNSON.
Practicing Physicians
Office over Kemp Bros. S
Clanton, Ala.

CIRCUIT COURT

Spring Term—Second Monday i
Fall Merm—Fourth Monday
vember.
Judge—Hon. W. W. Pearson,
gomery.
Solicitor—Hon. F. Loyd Tat
tumpka.
Clerk—M. D. Foshee, Clanton,

CHANCERY COURT

Spring Term—Second Mond
March.
Fall Term—Second Monday i
tember.
Chancellor—Hon. W. W. Whi
Anniston.
Register—H. M. Simpson.

COUNTY COURT

First Monday in each Month.

COMMISSIONERS COURT

Second Monday in February
Monday in April; first Monday i
second Monday in August; first
in November.

COUNTY OFFICERS

Judge of Probate—E. B. Deas
Treasurer—J. Wiley Littlejohn
Sheriff—H. A. Harris.
Solicitor—Victor J. Heard.
Tax Assessor—J. N. Dennis.
Tax Collector—J. D. Collins.
Supt. of Education—Prof. W. T
Game Warden—J. P. Morrow.
County Surveyors—R. F. Sim
Pickett, Montgomery; M. D. Mc
Jones, Ala.; G. B. Reed, Plante
Alabama.
Representative—W. E. Thoma
ison.
State Senator—W. W. Wallac
umbiana.
County Commissioners—
First District, S. E. Waldrup
son.
Second District, R. J. W
Thorsby.
Third District, W. T. Herrod
ersville.
Fourth District, Moses Ro
Verbena.

SHERIFF'S SALE. PERSONALTY.

State of Alabama, Chilton County.
By virtue of an execution issued out the Circuit Court of Chilton County, abama, and to me directed whereby Sheriff of said County, was commanded to make the sum of One hundred fifty-six, and 37 | 100 Dollars, principal and interest, and Twenty-nine 50 | 100 Dollars, costs of suit, the ount of a certain judgment and costs rein obtained at the Fall Term, 1914, said Court of said County, Alabama, favor of Alabama Chemical Co., inst J. H. Middleton, I have levied on and will sell to the highest bidder cash, at public sale, between the urs of 11 o'clock a.m. and 4 o'clock n., at the Court House door in Clan-, Alabama, on the 20th day of March, 5, all the right title and interest of above named J. H. Middleton, in to the following described personal operty, viz:
One spring tooth cultivator, one John eere cultivator, one guano distributor, e goose neck plow stock, one 1-horse steel beam plow stock, one 1-horse rican beam plow stock, one John eere corn planter, one cotton planter, e mounted disc harrow, one hay ke, two sections of section harrow, e 2-horse plow O No. 10, one scoop, e hay fork, one mowing machine, e wagon 2-horse Weber, one set 2-orse wagon harness, two jack screws.
This 10th day of March, 1915.
H. A. HARRIS, Sheriff.

AGENTS WANTED.

We want a live responsible agent in every Town and Community in Chilton County to handle Subscription and Advertising business for this paper; also to contribute weekly news items for publication. We will pay liberal commissions on all business secured in the way of subscriptions, advertising, and job printing, etc. If you want to make money on this splendid offer, send us your name, with references, and we will take pleasure in furnishing full particulars.

CUSTOM HA

TWIN OAK POU
J. D. GRAVES,
THORSBY.

You need not be a
gars. You can ligh
of doors with equa
are long on quali
price and they
smoke.
Our first conside
cigars is your sat
will thank you for
have any.

Upchurch
"The Rex

Professional Ca

MIDDLETON & REYNO
Attorneys at Law,
Office, Hayes Bldg.,
Clanton, Ala.

VICTOR J. HEARD
Attorney & Counselor
Office over Upchurch's S
Clanton, Ala.

SMITH & GERALD
Attorneys
Office in Smith Building
Clanton, Ala.

CURRY & WALKER
Attorneys-at-Law
Office in Upchurch Bldg
Clanton, Ala.

DR. J. P. CRUMPTON, De
Office, Wilson Bldg.,
Clanton, Ala.

GOWAN & GOWAN
Dentists
Offices in Gowan Buildin
Clanton, Ala.

V. J. GRAGG, M. D.
Diseases of Women and Children
Special Attention. Office Smith
Clanton, Ala.

DR. P. I. HOPKINS
Physician and Surgeon
Special attention to diseases of
Eye, Ear, Nose and Throat.
Clanton, Ala.

DR. T. J. MARCUS
Physician and Surgeon
Office in Wilson Buildin
Clanton, Ala.

Drs. N. S., ARTHUR A
SAM JOHNSON.
Practicing Physicians
Office over Kemp Bros. S
Clanton, Ala.

CIRCUIT COURT

Spring Term—Second Monday i
Fall Merm—Fourth Monday
vember.
Judge—Hon. W. W. Pearson,
gomery.
Solicitor—Hon. F. Loyd Tat
tumpka.
Clerk—M. D. Foshee, Clanton,

CHANCERY COURT

Spring Term—Second Mond
March.
Fall Term—Second Monday i
tember.
Chancellor—Hon. W. W. Whi
Anniston.
Register—H. M. Simpson.

COUNTY COURT

First Monday in each Month.

COMMISSIONERS COURT

Second Monday in February
Monday in April; first Monday i
second Monday in August; first M
in November.

COUNTY OFFICERS

Judge of Probate—E. B. Deas
Treasurer—J. Wiley Littlejohn
Sheriff--H. A. Harris.
Solicitor—Victor J. Heard.
Tax Assessor—J. N. Dennis.
Tax Collector—J. D. Collins.
Supt. of Education—Prof. W. T
Game Warden—J. P. Morrow.
County Surveyors—R. F. Sim
Pickett, Montgomery; M. D. Mc
Jones, Ala.; G. B. Reed, Plante
Alabama.
Representative—W. E. Thoma
ison.
State Senator—W. W. Wallac
umbiana.
County Commissioners—
First District, S. E. Waldrup
son.
Second District, R. J. W
Thorsby.
Third District, W. T. Herrod
ersville.
Fourth District, Moses Ro
Verbena.

SHERIFF'S SALE, PERSONALTY.

e State of Alabama, Chilton County.
By virtue of an execution issued out the Circuit Court of Chilton County, abama, and to me directed whereby as Sheriff of said County, was com-anded to make the sum of One hun-ed fifty-six, and 37 | 100 Dollars, rincipal and interest, and Twenty-nine d 50 | 100 Dollars, costs of suit, the nount of a certain judgment and costs erein obtained at the Fall Term, 1914, said Court of said County, Alabama, favor of Alabama Chemical Co., ainst J. H. Middleton, I have levied on and will sell to the highest bidder r cash, at public sale, between the urs of 11 o'clock a.m. and 4 o'clock m., at the Court House door in Clan-n, Alabama, on the 20th day of March, 915, all the right title and interest of e above named J. H. Middleton, in nd to the following described personal roperty, viz:
One spring tooth cultivator, one John eere cultivator, one guano distributor, ne goose neck plow stock, one 1-horse , steel beam plow stock, one 1-horse ulcan beam plow stock, one John eere corn planter, one cotton planter, ne mounted disc harrow, one hay ake, two sections of section harrow, ne 2-horse plow O No. 10, one scoop, ne hay fork, one mowing machine, ne wagon 2-horse Weber, one set 2-orse wagon harness, two jack screws.
This 10th day of March, 1915.
H. A. HARRIS, Sheriff.

AGENTS WANTED.

We want a live responsible agent in every Town and Community in Chilton County to handle Subscription and Advertising business for this paper; also to contribute weekly news items for publication. We will pay liberal commissions on all business secured in the way of subscriptions, advertising, and job printing, etc. If you want to make money on this splendid offer, send us your name, with references, and we will take pleasure in furnishing full particulars.

CLANTON WATERWORKS IN OPERATION

The city waterworks of Clanton is now in operation. The water was turned into the mains Tuesday afternoon and a number of demonstrations on main street proved plentiful water and abundant pressure for hose activities. It is hoped that if nothing else, the operation of waterworks will check the fire rage that grasps Clanton every winter, and has been unusually prominent here for the past few months.

NEW CEDRON

Editor Union-Banner:—Please announce through the columns of your paper that there will be a debate at this place on Saturday, March 13th, at 7 p.m. The subject is, resolved, "That Alabama should have woman suffrage." Speakers for the affirmative, Howard Roper, Bragg Mills, Grover Donovan. For the negative, W. E. Robinson, George Dickinson, Ernest Mills. The public is cordially invited to be present to hear the discussion. A small admission will be charged for the benefit of a new school building.
W. E. Robinson.

SEED CANE FOR SALE

I have 3,000 stalks of sugar cane for sale, at $1.25 a hundred. Apply to W. C. Jones, Clanton, Ala. Route 1.
3 4 2t

FOR SALE

Five cows with young calves. Several second hand one and two horse wagons. A number of mules and horses. Will sell either for cash or on time. Also want to buy some shelled corn and hay. L. H. Reynolds, Clanton, Ala.

CUSTOM HATCHING.

We want to hatch your eggs for you, and sell you Breeding Poultry Stock, from four of the leading Strains—White Orpingtons, Rhode Island Reds, Black Minorcas, and White Leghorns. Day-old Chicks a specialty. White and fawn Indian Runner Ducks, the kind that lay every month in the year. Prices reasonable, and satisfaction guaranteed.

TWIN OAK POULTRY PLANT
J. D. GRAVES, Proprietor,
THORSBY, ALA.

BULLETIN
Stale cigars are as bad as stale drugs, if you want fresh cigars, they are here.
DR-69

You need not be afraid of our cigars. You can light them in or out of doors with equal safety. They are long on quality and short on price and they put the "OK" in smoke.

Our first consideration in selling cigars is your satisfaction and we will thank you for a criticism if you have any.

Upchurch Drug Co.
"The Rexall Store."

CLANTON ITEMS

The Shelby County High School Base Ball Team will play the Chilton County High School at Clanton on Saturday afternoon, March 20. Admission 25 cents.

Judge Honeycutt was in town Monday.

Chancellor W. W. Whiteside of Anniston was here Monday holding Chancery court for Chilton county.

W. M. Wyatt spent last Friday with friends in Cullman.

The Union-Banner does not need any more pine at present.

A. C. Smith spent Sunday in Montgomery.

Judge Reynolds was in Montgomery Saturday.

E. M. Pinckard is in St. Louis this week buying spring goods.

The County High School baseball team will play the Thorsby schools at Thorsby next Saturday.

Miss Meeks of Birmingham was here Monday and Tuesday in charge of the Tom Thumb Wedding at the County High School.

The Tom Thumb Wedding at the High School Tuesday night was well attended by a good crowd.

The net sales of tickets amounted to $38.00. The little tots played their roles very nicely indeed.

Rev. Fancher will preach next Sunday on "Soul Saving." His subject Sunday night will be a continuation of the series on "Hell." The male quartette will sing at both services.

The orphans from the Odd Fellows Home at Cullman will give an entertainment at the High School auditorium Thursday night. No admission charges. Everybody is invited to come.

Ed Bruce and B. J. Sessions are in Selma as delegates to the W. O. W. Convention being held in that city.

Work is progressing rapidly on the new hotel.

Wades ice blant will soon be ready for operation.

Yellow and white dent seed corn of the earliest variety at Alred's Drug Store.

P. T. Hinkle spent Monday in Montgomery.

Miss Dalene Hayes was at home Sunday from the Judson.

Dr. J. P. Heyes spent Saturday in Montgomery.

John Patton of Jemison was here Wednesday.

Courtney Harper of Wetumpka was a visitor to Clanton Sunday.

Miss Mary Curry is at home from A. G. T. I. for a fow days.

Mrs. N. S. Johnson visited at Birmingham last week.

I will buy your hens at 10c a pound; pay for them in trade.
Wiley Littlejohn.

Wake up your Liver. A lazy Liver brings on the worst of diseases. Take LIV-VER-LAX now. Upchurch Drug Co.
3 11 4t

SHERIFF'S SALE, REAL ESTATE

The State of Alabama, Chilton County.
By virtue of an execution issued out of the Circuit Court of Chilton County, Ala., and to me directed whereby I, as Sheriff of said County, was commanded to make the sum of one hundred nineteen, and no | 100 Dollars, principal and interest, and nine and 75 | 100 Dollars, costs of suit, the amount of a certain judgment and costs therein obtained at the Fall Term, 1915, of said Court of said County, Alabama, in favor of H. M. Mahan against J. W. Headley, I have levied upon and will sell to the highest bidder for cash, at public sale, at the Court House door of said County, between the hours of 11 o'clock a. m. and 4 o'clock p. m.,
On Monday, the 12th day of April 1915 all the right, title and interest of the above named J. W. Headley, in and to the following described real estate, viz:
One dwelling house, and west half of lot No. 15, in block No. 12, on east side of railroad, in town of Clanton.
This 11th day of March, 1915.
H. A. HARRIS, Sheriff.

To Get Good Eating

You can find no place that will excel us in promptness and quality of SERVICE.

You are invited to Eat with us when in town.

Elite Lunch & Soda Fount
CLANTON, ALA.
Cross street from Postoffice

BIRTHDAY PARTY

One of the most delightful and enjoyable affairs of the season among the little folks was a birthday party given Saturday afternoon at the home of Mrs. Annie Thacker, in honor of her daughter, Miss John Lee Thacker, twelfth birthday. The house was profusely decorated in fern and yellow jonquils. Numerous games and contests were enjoyed. Miss Marjorie Pinckard won first prize which was a box of candy. Later in the afternoon delightful sandwiches and refreshments were served.

Among those present were Missess Eloise Kemp, Margaret Sartor, Alice Stanfield, Alice Davis, Frances Hopkins, Edna Lowe, Maurorene McKee, Marzelle Mullins, Marjorie Pinckard, Alpha Leonard, Marjorie Murphy, Warrene Spigener, Margaret Hester, Mary Upchurch, Loraine Murphy, Master's Leslie Longcrier, Evans Edwards, Euell Woodyard, Harold Marlar, Lee Sartor, Frank Mullins, Clay Marcus, Willie Murphy, Claudie Pipes, Joe Mullins, Percie Hopkins, Bert Marlar.

High quality garden and field seeds at Alred Drug Store.

A CARD OF THANKS

We take this method of thanking the good people of Thorsby for their kindness shown us during the suffering of our sistes, and essecially their untireing effort to aid us in getting her to the Infirmery. May the Lord crown you with his richest blessings.
Mr. and Mrs. M. Manning.

The best variety of high grade garden seed can be found at Alred's Drug Store.

LIT-VER-LAX! Better than calomel. No bad effects. Ask Upchurch Drug Co. 3 11 4t

Rev. Fanchers Sunday morning subject wil be "A Briefe of a Great Life." Sesvices at eleven o'clock.

Is your liver inactive? LIV-VER-LAX will wake it uy. Upchurch Drug Co. 3 11 4t

W. J. Armstrong spent Tuesday in Birmingham.

C. W. Scott of Jamison was in Clanton Wednesday.

Julius Palmer spent Monday in Birmingham.

Bring your hens to me; I give 10 cents a pound; pay in trade.
Wiley Littlejohn.

Deafness Cannot Be Cured

by local applications, as they cannot reach the diseased portion of the ear. There is only one way to cure deafness, and that is by constitutional remedies. Deafness is caused by an inflamed condition of the mucous lining of the Eustachian Tube. When this tube is inflamed you have a rumbling sound or imperfect hearing, and when it is entirely closed, Deafness is the result, and unless the inflammation can be taken out and this tube restored to its normal condition, hearing will be destroyed forever. Nine cases out of ten are caused by Catarrh, which is nothing but an inflamed condition of the mucous surfaces.
We will give One Hundred Dollars for any case of Deafness (caused by catarrh) that cannot be cured by Hall's Catarrh Cure. Send for circulars, free.
F. J. CHENEY & CO., Toledo, Ohio.
Sold by Druggists, 75c.
Take Hall's Family Pills for constipation.

WHEN YOU SELL YOUR GRAIN

Your stock or other product why not place your money in the bank avoid the worry and danger of carrying it in your pocket or hiding it around your home?

If you have any bills to pay pay them by check and have a LEGAL receipt for each and every payment made. In addition you can have a complete record of your financial affairs without the trouble of keeping a complicated set of books.

Enjoy the many advantoges, facilities and conveniences which we offer patrons by keeping your account at the

THE CLANTON BANK
CLANTON, ALA.

CHICKENS AND EGGS

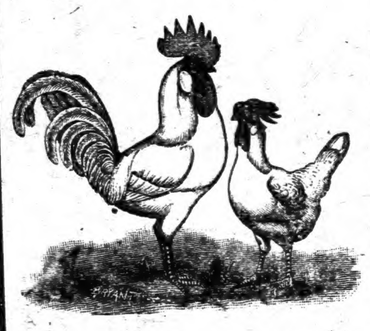

Eggs from prize-winning White Leghorns and Silver Wyandotts $1.00 per fifteen, delivered by parcel post.
One year old laying White Leghorn hens $1.00 each.
One 70-egg Cyphers Incubator, cost $15.00, will sell for $7.50, in good condition, and a good Hatcher.
One day old Chicks 10 cents each.
16 size, 7 jewel Elgin, nickel open face watches $4.50.

L. D. POPWELL
CLANTON, ALA.

Have you Catarrh?

Is nasal breathing impaired? Does your throat get husky or clogged?

Modern science proves that these symptoms result from run-down health. Snuffs and vapors are irritating and useless.
The oil-food in Scott's Emulsion will enrich and enliven the blood, aid nutrition and assist nature to check the inflammation and heal the sensitive membranes.

Shun Alcoholic mixtures and insist upon SCOTT'S.

14-49 SCOTT & BOWNE, BLOOMFIELD, N. J.

LIV-VER-LAX stimulates the Liver. A hatmless vegetable compound. Any child can take it safely. Ask Upchurch Drug Co. 3 11 4t

CHICKENS FOR SALE

Ten thousand day old chicks for sale in unites of 25 and up, at 10 dents each, F. O. B. this station, delivered through March, April, May and June. Orders filled in order received. First come first served.
Twin Oak Poultry Plant,
Thorsby, Ala.

STOMACH SUFFERERS! READ THIS

So many stomach sufferers have been benefited by a simple prescription of vegetable oils which cured a Chicago druggist of chronic stomach, liver and intestinal trouble of years' standing that we want you surely to try this remedy. It is known as Mayr's Wonderful Remedy. One dose will convince you. It usually gives complete and permanent results—even in the most stubborn cases. One dose will convince you. Mayr's Wonderful Remedy is sold by leading druggists everywhere with the positive understanding that your money will be refunded without question or quibble if ONE bottle fails to give you absolute satisfaction.

Every Farmer

will need some kind of new implements for his spring work in order to get his share of the good things that are oming to Uncle Samuel in 1915.

We have so many time savers and money makers for sale it would weary you to read the whole list of them.

If you are looking for increased profits this year, the first thing you ought to do is to talk to us. We'll tell you a few interesting things about improved machinery.

Clanton Hardware Co.
CLANTON, ALA.

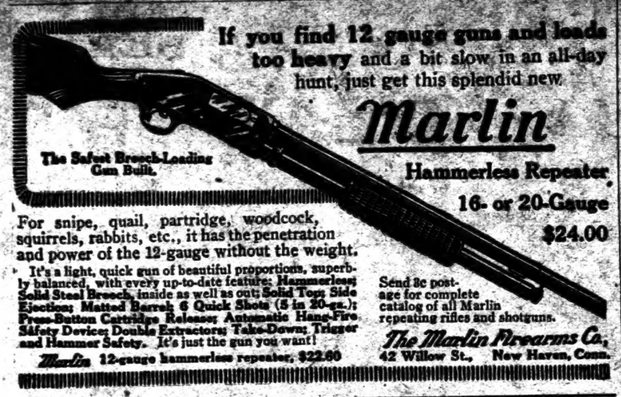

If you find 12 gauge guns and loads too heavy and a bit slow in an all-day hunt, just get this splendid new

Marlin

Hammerless Repeater
16- or 20-Gauge
$24.00

The Safest Breech-Loading Gun Built.

For snipe, quail, partridge, woodcock, squirrels, rabbits, etc., it has the penetration and power of the 12-gauge without the weight.

It's a light, quick gun of beautiful proportions, superbly balanced, with every up-to-date feature: Hammerless; Solid Steel Breech, inside as well as out; Solid Top; Side Ejection; Matted Barrel; 6 Quick Shots (5 in 20-ga.); Press-Button Cartridge Release; Automatic Hang-Fire Safety Device; Double Extractors; Take-Down Trigger and Hammer Safety. It's just the gun you want!

Marlin 12-gauge hammerless repeater, $22.00

Send 3c postage for complete catalog of all Marlin repeating rifles and shotguns.

The Marlin Firearms Co., 42 Willow St., New Haven, Conn.

"Marvel of Progress"

The construction company which undertakes to build a railroad "Against the grain of the country"—that is, over the mountains and valleys instead of seeking the course of least resistance—must—

Bridge rivers of doubt, tunnel mountains of obstacles, traverse quagmires of despair, stand ready to expend millions of dollars.

Consequently the course of least resistance was for a number of years the short sighted rule, and not the the broad minded exception.

Small consideration was given the fact that hundreds of miles must be traversed to reach a point not far distant on an air line. Greater mileage meant a greater expense, and this great expense would endure during the active transportation life of the railroad so constructed.

"A Marvel of Progress" is the way in which the recently completed double track of the L. & N. from Birmingham to Decatur, Ala., has been designated.

It is a marvel of progress because it enables one engine to do the work formerly required of two engines.

The newly completed work gave lower grades, thus reducing cost of operation; took out reverse curves, filled in trestles, leveled mountains, thus increasing speed of operation and insuring greater safety to life and property.

The passenger can now travel over this section in perfect ease and comfort where formerly reverse curves and heavy grades caused rough riding.

This "Marvel of Progress" was planned and constructed by the L. & N. for use now and during generations yet unborn. It is but one of the many indications of the policy of the L. & N. to build for the future, to supply permanent improvements that will be handed down as a heritage of progress to our children and our children's children.

By its plan of construction the cost was not levied against any one generation. The present and future generations will enjoy the benefits, but the payments will be equally distributed through the process of bond issues.

It is the policy of the L. & N. to continue its work of creating "Marvels of Progress". To do so it must earn sufficient to enable it to secure money from the financial markets. To earn, the L. & N. must receive your loyal support in the way of passenger and freight patronage. If you, the people, will favor us with your patronage we will exert every effort to merit your good will through the service we render.

LOUISVILLE AND NASHVILLE RAILROAD COMPANY

4

PELLAGRA

Is No Longer Incurable

For years Dr. Morton, the famous Pellagra specialist, experimented to perfect a permanent cure for Pellagra. Finally, a short while ago, he succeeded. And since then we have cured many sufferers, without a single failure.

We guarantee to cure you permanently in your own home for $25. If we fail we will positively return your money.

If allowed to continue too long, Pellagra becomes fatal, and terrible suffering and death always follow. So don't delay. Write us *immediately* for full information.

The Alabama Medicine Company,
OAKMAN, ALA.

Genuine Frost Proof Cabbage Plants Now Ready--Order Early

Extremely Early Spring Headers.
Very valuable for Market Gardners and Truckers use, also the Home-Gardner. Planted in November, a month to six weeks earlier than Home-Grown Plants. Delivered to your P. O. Box daily by Parcel Post, no delay. Orders filled from January 1st to May 1st.
100 plants, 40c; lots of 250, 75c; lots of 500, $1.25; lots of 1,000, $2.00; Cash with order. These prices (delivered) including postage, etc.

Order from **EVERGREEN PLANT CO.**
Evergreen, Ala.
25,000 Square Feet of Glass.

UNION SPRINGS

The long talked of belled buzzard was in this community one or two days last week.

Mrs. J. D. Atchison of Cox's visited relatives here last week.

The debating society will meet at the new school house next Saturday night. Subject will be resolved, "That the negro should be in a government to himself." Several speakers on the program.

Mr. A. J. Langston and family visited relatives at Randolph Saturday and Sunday.

Little Clarence Smitherman is still on the sick list.

The singing at the Chapel last Sunday afternoon was good. The songs and music of the church always have an attraction Although the weather was cold, still the attendance was good.

That was a striking thought gathered from last Sunday's lesson; The danger and foolishness of trying to be like other people, illustrated in the history of the Jews and King Saul.

We can recall churches once really spiritual, but alas! they wanted to be like other people, now they seem just a formal organization. They carried out their desires and reaped a harvest of indifference. The remedy is to turn from such a course.

We think it a good plan of the Commissioners court to publish their vote on important measures, like they did last week. Let the people see how they vote on the expenditures of the county. We are sure a great majority were pleased with the vote of Herrod and Waldrup on the Maplesville road. Yes, build the road, but pay debts first. How can we ever have independence individually or collectively while burdened with debt? High taxes, panic, low tariff and debt. What a combination.

Miss Mae Waldrup, one of Fenwoods fair belles visited at Mr. Martin's Saturday night and Sunday.

PROVIDENCE

Grandma Houlditch is very ill.

The singing at John Martin's last Saturday night was good, and was attended by a large crowd.

Miss Mary Wooley's school closed Friday. All are sorry to see Miss Wooley leave us.

Mr. and Mrs. John Wolley of Montevallo spent Saturday night and Sunday at Mr. T. L. Watson's.

Linten Brown of Siluria was visiting in this community Sunday.

Riggie Lucas, and Misses Lillian and Birdie Reynolds of Dry Valley were visiting friends here Sunday.

Mrs. Bamma Martin and her daughter, Miss Hattie, visited her brother, M. V. Wallace, Wednesday.

Men Pay Homage to Mother's Friend

"I am not surprised to observe the number of men who come into the store to purchase 'Mother's Friend,'" remarked a leading druggist.

The expectant mother if she hasn't heard of this splendid embrocation is probably not reading the papers to much extent. And if she does it is a happy thought to send hubby to the drug store. "Mother's Friend" is applied externally over the abdominal muscles.

It is a gentle, soothing lubricant, penetrates to the fine network of nerves beneath the skin and has a marked tendency to relieve the muscular strain to which these broad, flat abdominal muscles are subjected. The cords, tendons and ligaments are thus permitted to stretch without the corresponding surface strain so often involved during the period of expectation. And particularly to young mothers is this remedial application of inestimable value since in thus keeping the muscles firm but pliant it enables them to go through the ordeal without laceration of the epidermis often the case when this gentle attention is neglected.

"Mother's Friend" is highly recommended by a host of women. Write Bradfield Regulator Co., 408 Lamar Bldg. Atlanta, Ga., and we will send you a valuable little book to expectant mothers.

Help Your Rural Mail Route to Grow Stronger

If It Does Not Build Up Some, It is in Danger of Being DISCONTINUED.

The best way in the world to increase the service of your mail route is by taking more newspapers. And by subscribing for a newspaper, you not only make your mail service stronger, and lessen its danger of being discontinued, but you get for yourself an immense advantage in reading matter, that is lost if you do not take any papers.

Whether you are already taking The Union-Banner or not, you should especially notice the following club list which we have arranged. When you send in your renewal to us, include an extra half dollar, and let us secure this excellent club for you.

We will give you a year's subscription to THE UNION-BANNER and The Tri-Weekly Constitution, and either one of the papers mentioned below for ONLY **$1.50**

The Progressive Farmer	Southern Cultivator
Commercial Appeal	The Inland Farmer
McCall's Magazine	Alabama Times
Today's Magazine	The Housewife
Home and Farm	Toledo Blade

Remember this extraordinary club offer when you renew your subscription to The Union-Banner. Just add fifty cents to the regular price of a Dollar, and get two more splendid papers, The Tri-Weekly Constitution, and one selected from the above list.

Address all orders, and make all remittances to

THE UNION-BANNER

CLANTON, ALABAMA.

VEGETABLES FOR PLANTING DURING FEBRUARY

By Earnest Walker, Horticulturist Alabama Experiment Station.

Prepared by Extension Service, Auburn, Ala.

Home gardens for the farmer are an absolute necessity, and farmers should begin now to establish the garden. The following plants should be gotten in now. If not already in, an asparagus bed should be planted. Now is the time to plant cabbage, carrots, kohl-rabi, mustard, onion sets, peas and spinach. We may have a little cold weather that will injure some of these, but it is far better to take the risk and have them started.

Parsley, onion sets and lettuce should be sown in the hot bed for transplanting into the garden. About February 1st, egg plants, peppers and tomatoes should be sown in the hot-bed to be transplanted in the garden after danger of frost is over. About February 15th in this section of the state, earlier in South Alabama and later in North Alabama, lettuce, onion seeds, radishes and beets should be planted in the open, as they will then stand any cold that is likely to come.

For detailed information concerning these vegetables apply to the Experiment Station for Circular No. 14, parts 1 and 2.

Free Flower Seed. Hastings' Catalogue Tells You About It

If you are engaged in farming, or if you plant only vegetables or flowers, you cannot afford to be without the big catalogue published fresh and new every year by the great Southern seed house, H. G. Hastings & Company, of Atlanta, Ga., and sent absolutely free, postage paid, to all who write for it, mentioning the name of this newspaper.

In this catalogue we tell you of a splendid offer of free flower seed to all our customers, five magnificent varieties that mean beauty about your home and a pleasure to wives and daughters that nothing else can give.

This catalogue tells you, too, about our big cash prize offer to the Corn Club boys of your state. It tells all about our fine yielding varieties of corn and cotton—the kind we grow on our own 3,300 acre farm. It tells about the best seeds of all kinds for planting in the South. It should be in every Southern home. Write today and let us send it to you.—H. G. HASTINGS & CO., Atlanta, Ga.—Advt.

CALOMEL SALIVATES AND MAKES YOU SICK

Acts like dynamite on a sluggish liver and you lose a day's work

There's no reason why a person should take sidkening, salivating calomel when 50 cents buys a large bottle of Dodson's Liver Tone—a perfect substitute for calomel.

It is a pleasant, vegitable liquid which will start your liver just a surely as calomel, but it doesn't make yon sick and cannot salivate.

Children and grown folks can take Dodson's Liver Tone, because it is perfadtly harmless.

Calomel is a dangerous drug. It is mercury and attacks yous bones. Take a dose of nasty calomel today and you will feel weak, sick and nauseated tomorrow. Don't lose a day's work. Take a spoonful of Dodson's Liver Tone instead and you will wake up feeling great. No more biliousness, constipation, sluggishness, headache, coated tongue or sour stomach. Your druggist says if you don't find Dodson's Liver Tone acts better than horrible calomel your money is waiting for you.

Haydn and Church Music.

Carpani, the poet, once asked his friend, Haydn, "how it happened that his church music was almost always of an animating, cheerful and even gay description." To this Hadyn's answer was: "I cannot make it otherwise. I write according to the thoughts which I feel. When I think upon God my heart is so full of joy that the notes dance and leap, as it were, from my pen, and since God has given me a cheerful heart, it will be easily forgiven me that I serve him with a cheerful spirit."

Keeping It Up.

Shortly after the death of one of England's great poets one of his devoted admirers visited the little village where the poet had lived and died. The stranger entered into conversation with an old man, a native of the village, remarking sadly on the death of the poet. "Aye, aye," answered the old man encouragingly; "still I mak' no doobt but the wife'll carry the business on."

BIDS WANTED.

In pursuance of an order adopted by the Court of County Commissioners of Chilton County, Alabama, at their meeting held March 2nd, 1915, I, E. B. Deason, Judge of Probate, have requested to be published the following notice:

Notice is hereby given that at a regular adjourned meeting of the Commissioners Court of Chilton County, Alabama, held at Clanton, Alabama, on the 2nd day of March, 1915, an order was made and adopted providing for the building or constructing of a public road from Clanton to Maplesville, along or near the line of the present highway between said points.

Said road to be built by grading, graveling or cherting, the work to be done by contract, said contract to be let to the lowest responsible bidder under sealed bids to be deposited with the Judge of Probate on or before the 5th day of April, 1915.

Said bids shall set forth the number of miles in length and the kind of road, whether graded, cherted or graveled, and the charge per yard for each kind.

The said bids shall be made upon plans and specifications to be prepared by R. L. Kenan, County Engineer, of said County.

The payment for the building of said Highway to be made by the County by issuing County warrants payable in annual installments from one to eight years.

All persons offering to bid upon said contract for the building of said road, or any section or number of miles of the same, may deposit their bids in sealed envelopes marked "Bids for County Road Work," and addressed to the Commissioners Court, on or before 12 o'clock the 5th day of April, 1915, at which time said bids will be passed upon by the Court.

The Court reserves the right to reject any or all bids made.

Contractors bidding will be required, as evidence of good faith in making bids, to deposit with said bids a certified check for $500.00, or deposit the same with the Judge of Probate on or before said bids are opened and passed upon by the Court.

E. B. DEASON,
3-4-30d Judge of Probate.

Kangaroo's Voracious Appetite.

The kangaroo which is noted for its enormous appetite, is said to be able to eat as much grass as six sheep.

THE

L. 3 THE UN

OONSHINE STILL DESTROYED SUNDAY

venue Officers Make A Successful Raid in Eastern Part of Chilton.

On last Sunday United States venue Officers, Wall and bbins, in company with Dey Sheriff Gore, stole quietly the hills of east Chilton on oosa River, and corralled a six-allon wild cat still which has bably for some time been op ting violence to the prohibi- laws of Alabama.

was located near that famil- place in Coosa river which is own to many persons in Chil- and Coosa counties as ve, and was snugly nestled ay under a sheltering cliff, e from the rays of all civiliza- n, and giving admittance to thing save the presence of its ry operator, and the mellow onshine which added spirit to infernal mountain corn pro- ct.

The still was destroyed by the icers, and a large quantity of er was poured out. No ar- ts were made in conection th the raid, But the law has ne suspicions in hand already, d it will probably soon be de- mined who the operators of nefarious business were.

MT. PLEASANT

Mr. and Mrs. Pinkney Vardaman of Talladega Springs recently visited relatives around re.

Mrs. J. Wiley Foshee recently ited friends in Jemison.

Mr. and Mrs. Berry Blalock ent Sunday near Cooper.

essrs. L. O. Vickers and G. W. lton attended the school meet- at Clanton Saturday.

Mr. and Mrs. J. H. Duncan ited the latters mother, Mrs. ry Thompson, last Sunday.

Mr. Alfred Popwell and family Lomax visited Mrs. Martin nday.

Mr. B. G. Burnett and family ent Sunday at Mr. W. M. erce's near Thorsby.

Mr. George Lewis of Coosa ently visited his brother, Mr. A. Lewis.

Mr. and Mrs. L. H. Dupriest ited the formers parents. Mr. d Mrs. S. J Duprist, near Min- l Springs.

Mr. P. G. Hudman and daugh- Miss Daisy, of Mt. Carmel nt Sunday with Mr and Mrs. F. Sims.

Mrs. Clyde Maddox of Birm- ham has been visitng her ents, Mr. and Mrs. A. J. Wil- .

Mrs. Ruth Jones spent Satur- night with Miss Molsie Cost Lomax.

Mr. and Mrs. B. H. Duke spent urday and Sunday with his ther Mr. C. D. Duke.

Mr. Marvin Hammond of We- ika spent last week with our ool.

Rev. T. J. Deason will preach e next fourth Sunday.

Little Viewer

LANTON BAPTIST CHURCH

At the next Sunday morning vice, Rev. H. W. Fancher will e for his subject, "The Lord's pper." He will also answer following questions: "Do tists practice so called close mmunion any more than other ominations?" and "Who uld eat?"

o Grow Stronger

It is in Danger

of your mail route is by taking

you not only make your mail

ed, but you get for yourself an

o not take any papers.

r or not, you should especially

When you send in your renewal

xcellent club for you.

$1.50

thern Cultivator

Inland Farmer

bama Times

Housewife

edo Blade

renew your subscription to

ice of a Dollar, and get two

one selected from the above

NNER

A.

Circuit Clerk

THE UNION-BANNER

"Possunt Quia Posse Videntur."

OL. 3 | THE UNION 11th Year | CLANTON, ALABAMA, THURSDAY, MARCH 18, 1915 | THE BANNER 21st Year | NO. 50

OONSHINE STILL DESTROYED SUNDAY

evenue Officers Make A Successful Raid in Eastern Part of Chilton.

On last Sunday United States evenue Officers, Wall and obbins, in company with Deuty Sheriff Gore, stole quietly to the hills of east Chilton on oosa River, and corralled a six-gallon wild cat still which has obably for some time been opating violence to the prohibion laws of Alabama.

It was located near that familr place in Coosa river which is own to many persons in Chiln and Coosa counties as ve, and was snugly nestled way under a sheltering cliff, fe from the rays of all civilizon, and giving admittance to othing save the presence of its ary operator, and the mellow oonshine which added spirit to s infernal mountain corn proct.

The still was destroyed by the ficers, and a large quantity of eer was poured out. No arsts were made in conection ith the raid, But the law has me suspicions in hand already, d it will probably soon be dermined who the operators of e nefarious business were.

MT. PLEASANT

Mr. and Mrs. Pinkney Vardaan of Talladega Springs rently visited relatives around ere.

Mrs. J. Wiley Foshee recently sited friends in Jemison.

Mr. and Mrs. Berry Blalock ent Sunday near Cooper.

Messrs. L. O. Vickers and G. W. elton attended the school meetg at Clanton Saturday.

Mr. and Mrs. J. H. Duncan sited the latters mother, Mrs. ary Thompson, last Sunday.

Mr. Alfred Popwell and family Lomax visited Mrs. Martin unday.

Mr. B. G. Burnett and family ent Sunday at Mr. W. M. ierce's near Thorsby.

Mr. George Lewis of Coosa cently visited his brother, Mr. A. Lewis.

Mr. and Mrs. L. H. Dupriest sited the formers parents. Mr. d Mrs. S. J Duprist, near Minral Springs.

Mr. P. G. Hudman and daughr, Miss Daisy, of Mt. Carmel ent Sunday with Mr and Mrs. F. Sims.

Mrs. Clyde Maddox of Birmgham has been visitng her rents, Mr. and Mrs. A. J. Win.

Mrs. Ruth Jones spent Satury night with Miss Molsie Cost Lomax.

Mr. and Mrs. B. H. Duke spent turday and Sunday with his other Mr. C. D. Duke.

Mr. Marvin Hammond of Wegufka spent last week with our hool.

Rev. T. J. Deason will preach re next fourth Sunday.

Little Viewer

CLANTON BAPTIST CHURCH

At the next Sunday morning rvice, Rev. H. W. Fancher will ve for his subject, "The Lord's pper." He will also answer e following questions: "Do aptists practice so-called close mmunion any more than other nominations?" and "Who ould eat?"

NEW SALEM

Health of this community is fairly good at present, except Mr. Jimmie Williams. He came home from the infirmary on the 11th inst., and he is doing fine considering his operation.

Everything seems to be moving along nicely through this section. Farmers are very busy planting corn and getting their ground prepared while the weather is good.

A crowd gathered at Mr. D. H. Gentry's Friday night and kindly surprised him with a musical entertainment. All seemed to enjoy themselves fine.

Some of our young folks from around here attended the entertainment at Mr. W. H. Foshee's on Saturday night of the 6th inst. and reported an enjoyable time.

The speaking at Cross Roads Friday p.m. was very good.

Prof. C. N. Oden spent a few days with some folks last week.

Mr. J. D. Carden spent the night with Mr. Edwin Sunberg Friday night.

Mr. Fred Caton is visiting home folks this week.

Mrs. Evie Jones and Mrs. Emma Lowery visited Mrs. Della Williams Saturday p.m.

Mrs. Meadie Driver visited Mrs Joe Price Saturday p.m.

Misses Lizzie Oden and Elruna Sunberg went to Thorsby last Thursday shopping.

The singing at Mr. John Collumns Sunday night was well attended, and everybody seemed to enjoy themselves fine.

We are glad to know that our Sunday school is still growing, and hope for it to continue so.

Miss Elrunia Sunberg taken dinner with Miss Lizzie Oden Sunday.

Mr. and Mrs. Meadie Driver visited the latters relatives near Thorsby Sunday.

Misses Gertie Martin and Bamma Jones taken dinner with Miss Olive Mims Sunday.

Mrs. Bussie is visiting relatives below Clanton.

Messrs. P. B. Oden and J. D. Carden attended the funeral at Liberty Hill Sunday.

As this is my first time to write from this place this year, I guess I had better ring off for this time. Come on all you good writers and let's help our Editor to make The Union-Banner a grand success for this year. I hope to see a letter from all of our old writers this week.

JOHN OAKS HURT IN RAILROAD ACCIDENT

As he was getting off a passenger train at Falakto last Sunday evening, Mr. John Oaks, a well known citizen of this county, happened to a rather serious accident, and sustained severe injuries about the body and head.

Information regarding the occurrence gives it that the train did not stop for him to get off, and in making an effort to alight he was thrown to the ground with much force.

After he was hurt the train stopped, and he was picked up and carried to an infirmary in Montgomery for treatment.

Although his injuries were severe, it is not thought that they will prove fatal.

Wake up your Liver. A lazy Liver brings on the worst of diseases. Take LIVER LAX now. Upchurch Drug Co.
3 11 4t

FLOUR MILL POSSIBLE FOR CHILTON COUNTY

Grow Your Wheat At Home And Have Better Biscuit At A Lower Price.

Would you like to have a first class flour mill built within reach of you?

Would you not like to raise two or three acres of wheat, in order to avoid having to pay those high prices for your flour?

If you would like to have a flour mill within your reach, kindly drop me a card stating that you do. Also if you have any wheat planted now, state the number of acres you have.

I have a plan whereby a flour mill can be built, provided however, the farmers will co-operate with me. These terms of co-operation are within the reach of all. There is not a renter in the county who would be unable to comply with the requirements.

It is a positive fact that wheat can be grown here. Mr. G. W. Davis of our community has been raising it here for a number of years. He tells me that he raises eighteen bushels per acre.

Last year the Marbury Lumber Co. raised over fifty bushels on one acre, but I think that an exception to the general rule, but to make fifteen or twenty bushels to the acre is very easily done.

This proposition is being gotten up by the writer who is a native born "Chiltonite," with the purpose in view of making it possible for us to have biscuits three times a day, without having to pay the merchant eight or ten dollars per barrel.

If this appeals to you, kindly advise me and I will arrange to make the matter clear to you, either in person or by mail.

Chas. Cooper,
Mountain Creek, Ala.

A NOTED LECTURER TO APPEAR IN MONTGOMERY

We are advised that Pastor Charles T. Russell of the Brooklyn and London Tabernacles, the widely noted Bible Lecturer, is to appear in Montgomery on Monday March 22nd. Pastor Russell is the author of numerous books and other writings on the Scriptures, some of which are printed in as many as twenty-seven languages and are sold in all parts of the world. In fact his books are said to have attained a wider circulation than any other ever written, the Bible alone excepted.

As is Pastor Russell's invariable costum the announcements read, "Seats free—No collections". In all his forty years of service as Pastor and Lecturer he has taken a collection. His approaching visit to Montgomery affords an opportunity for many to hear, FREE, this remarkable man. He has the message of the hour, a message for the people. His subject on this occasion will be "ARMAGEDDON", dealing with the social, political and financial outlook in Christendom today, and the Scriptural forcast of the outcome. All should hear him.

I will buy your hens at 10c a pound; pay for them in trade.

Wiley Littlejohn.

THORSBY NEWS

Shall women vote in Alabama? Hear what the debaters have to say about it Friday night.

Don't forget the Booth Lowery, the last number on the Entertainment Course, will be here Thursday night, April 1st, at the Baptist church.

Beginning next Sunday, March 21st, Rev. J. M. Graham will conduct special services at the Congregational Church for a week or ten days. Everyone is invited.

Mr. C. F. Evans, Field Secretary of Christian Endeavor work for Kentucky, will speak at the Congregational Church Saturday night, March 20th. He is said to be one of the best Field Secretaries in the work, and an excellent speaker. Do not miss the chance to hear him.

Dr. Frank C. Smith has moved with his family to Vincent, Ala.

Mr. W. H. Williams has bought the store formerly run by Mr. Sam Collins.

Mr. and Mrs. Earl Diefendor are the proud parents of a girl born Wednesday, March 10th.

Miss Marie Grenn, aged 17 years, who has been suffering from Tuberculosis for several months, died Monday morning, March 15th. The funeral was held Tuesday afternoon from the Swedish Lutheran Church.

The stork visited the home of Mr. and Mrs. Charles Howard Monday night and left a baby girl.

On Friday evening at her home in Thorsby, Miss Vercie Littleton delightfully entertained a number of her friends in honor of her birthday. The hours were pleasantly spent in playing games after which delightful refreshments were served. Green and yellow were the color scheme. The invited guests were Misses Hattie and U. L. Jones, Therusa McClain, Geonette Carter, Lake Jones, Kate Goodgame, Anstis Bruce, Ida Belle Bruce, Genie Collins, Sallie Driver, Bertha and Vercie Littleton, Grover Bice, Ira Billingsley, Vesker Martin, Johnnie Fox, Prof. McAllister, Herbert Peterson, Clifford Peterson, Walter Parnell, Herbert Wright, David Vines, Clint Rasberry and Alvin Jones.

BANK CLERK CHARGED WITH A SHORTAGE

At the instigation of a state bank examiner, last Friday night Fletcher O. Baxley, assistant cashier of the Peoples Savings Bank, was arrested and placed in jail, charged with a shortage of about six hundred dollars on his bank books.

Mr Baxley denies that the shortage arose from any intentional error of his in manipulating the affairs entrusted to him by the bank.

Bond in the sum of $1,000 was given him late Saturday afternoon, and he was released pending further investigations.

OLD MAIDS CONVENTION NEXT FRIDAY NIGHT

There will be an old maids convention given at the High School auditorium next Friday night at 7:30 o'clock, under the auspices of Methodist Ladies Aid Society. The public is invited to attend and participate in the fun making.

CHILTON COUNTY HIGH SCHOOL TEAMS WIN

A Base Ball and a Bbsket Ball Game From the Baptist High School.

The girls basket ball team, and the base ball team of the Chilton County High School went to Thorsby last Saturday to engage the teams of the Unity-Chilton Baptist High School. The affair proved a walk over for both teams of the Chilton County High School.

The girls played the basket ball game in the usual manner of two halves, of fifteen minutes each. At the end of the first half the score was 15 to 8 in favor of the County High School; at the end of the second half the final score was 29 to 16 in favor of the County High School. Miss Corita Wilson refereed the game, and Prof. McAllister was umpire. In the second halt they alternated.

In the baseball game, the score was 12 to 1 in favor of the County High School team. Batteries for the County High School were Dewey Rockett and Frank Palmer; for Unity-Chilton Baptist High School, Roy Smith and Dewey Buckholdt.

The players and positions for County High School were as follows: Willie Edwards, 1b; Watson Jones, 2b; Dewey Smith, 3b; George Wyatt, ss; Mitchel Foshee, rf; Jim Jones, cf; Horace Popwell, lf; Dewey Rockett, p; Frank Palmer, c.

For Unity-Chilton Baptist High School: Akins Collins, 1b; Prof. McAllister, 2b; Tom Robinson, 3b; Green Pate, ss; Herbert Wright, rf; Grover Bice, cf; Akins Mims, lf: Roy Smith, p; Dewey Buckholdt, c.

The umpire for the game was Volley Mims.

The Chilton County High School team will play the Shelby County High School team, on the former's grounds at Clanton next Saturday.

JOINT DEBATE AT THORSBY

Friday night, March 19th, the Debating Team representing Thorsby Institute will debate against a similar team from the Fourth District Agricultural School of Sylacauga on the question,

Resolved:—That Woman Suffrage should be established by Constitutional Admendment in the State of Alabama.

The debate will be held at Thorsby Institute, beginning promptly at 8.00 p. m. The team winning this debate will then prepare to debate against the team winning a similar debate between the Bibb County and the Shelby County High Schools. The second debate will be on a different subject, and will be held a month or more later. The winners of the second debate will then go to Tuscaloosa for the final debates for the Championship of the State. A very interesting debate is promised for next Friday night.

In order to pay the expenses of the visiting team and the judges, the small sum of 15 cents will be charged as an admission fee to this debate. Children under 15 years will be charged 10 cents.

CHILTON COUNTY COMMUNITY FAIRS PLANNED

Chilton county has always believed in diversification. It has had more diversified politics than all the balance of the state combined. Last year it set the pace by giving several community fairs, the first ever held in the south. This year they propose to hold six or seven others, and each community will have its blue ribbons; and everything will be free. The county fair will then be the culmination of the whole affair. Saturday the county set another pace for the balance of the state to follow. A meeting was called for the organization of the district school trustees and teachers. They invited Superintendent Feagin and Professor Hobdy of the educational department to be present and address them. The meeting was well attended. They organized by the election of Judson Strock of Verbena as chairman; Howard Roper of Maplesville, secretary-treasurer, and the officers together with Superintendent W. T. Bean, and C. C. Slaton, Principal of the County High School, and E. E. Upchurch, Trustee, were made a committee to draw a constitution and by-laws. The purpose of this organization, the first of its kind in the state, is to get co-operation and develop the educatianal idea which will be the means of furthering the diversification plan that has recently been stressed. Messrs. Feagin and Hobdy came back elated at the success of the meeting. It is but the beginning of a general movement along that line, which is not only an innovation, but is a forward step of great merit.—Montgomery Journal.

EVERGREEN DISTRICT

We have been having some pretty weather lately, and the farmers are beginning to plant some corn.

We had a good attendance at Sunday School last Sunday.

There was a large crowd at the singing at Mr. B. C. Ledbetter's last Sunday night.

We thank Mr. Codway and Mrs. Shaw for their visit to Evergreen last Friday. Mrs. Shaw made an interesting talk on the tomato club, and Mr. Conway was talking about farming. If the people of the county would do as they tell us, times would be better. Raise your meat and bread at home, and then you can de better. We want them to come again.

W. S. Beaird visited at M. P. Robinson's near Thorsby last Saturday.

Miss Cora Lett went to Montgomery last Saturday and returned Sunday evening.

Mr. Lett is in the infirmary at Montgomery this week.

There will be a singing at W. S. Beaird's next Saturday night.

DISTRICT CONVENTION

There will be a District Convention at Walnut Creek, about three miles east of Clanton, on April 2nd. We hope to see all of the schools of all denominations represented at this convention. The program will be published next week.

Miss Bettie M. Gardner, Sec.

BIDS WANTED.

In pursuance of an order adopted by the Court of County Commissioners of Chilton County, Alabama, at their meeting held March 2nd, 1915, I, E. B. Deason, Judge of Probate, have requested to be published the following notice:

Notice is hereby given that at a regular adjourned meeting of the Commissioners Court of Chilton County, Alabama, held at Clanton, Alabama, on the 2nd day of March, 1915, an order was made and adopted providing for the building or constructing of a public road from Clanton to Maplesville, along or near the line of the present highway between said points.

Said road to be built by grading, graveling or cherting, the work to be done by contract, said contract to be let to the lowest responsible bidder under sealed bids to be deposited with the Judge of Probate on or before the 5th day of April, 1915.

Said bids shall set forth the number of miles in length and the kind of road, whether graded, cherted or graveled, and the charge per yard for each kind.

The said bids shall be made upon plans and specifications to be prepared by R. L. Kenan, County Engineer, of said County.

The payment for the building of said Highway to be made by the County by issuing County warrants payable in annual installments from one to eight years.

All persons offering to bid upon said contract for the building of said road, or any section or number of miles of the same, may deposit their bids in sealed envelopes marked "Bids for County Road Work," and addressed to the Commissioners Court, on or before 12 o'clock the 5th day of April, 1915, at which time said bids will be passed upon by the Court.

The Court reserves the right to reject any or all bids made.

Contractors bidding will be required, as evidence of good faith in making bids, to deposit with said bids a certified check for $500.00, or deposit the same with the Judge of Probate on or before said bids are opened and passed upon by the Court.

E. B. DEASON,
3-4-30d Judge of Probate.

Kangaroo's Voracious Appetite.

The kangaroo which is noted for its enormous appetite, is said to be able to eat as much grass as six sheep.

THE UNION-BANNER

Published Every Thursday at Clanton, Chilton County, Alabama.
UNION PUBLISHING CO.
W. M. WYATT, Editor.

Subscription price, in advance, per year, $1.00.

Entered April 15, 1903, at Clanton, Ala. as second-class matter, under act of congress of March 3, 1879.

PEOPLES TELEPHONE 96.

Everybody fights but Uncle.

Very Cruz is on the map again.

Mexico is shy on food—ditto brains.

Drug users have suddenly sprung into prominence as a drug on the market.

Mr. Bryan warns Americans to leave Mexico. Walking is good you know.

If you haven't got that dollar you owe us handy, just bring around an ounce or two of wheat.

If a man talks too much he is a gossip, If he talks too little he is a clam. Poor man.

Germany is to grow potatoes along the right of way of railroads. In this country the railroads would hog all of the potatoes

The greatest puzzle of the century is, "How many presidents has Mexico?"

Too bad! Dear old congress quit and went home and we forgot to comment on the fact.

A good wife and a good smoke are enough to soften the hardness of any mans disposition.

Work will fill the stomach, but more work will fill both stomach and pocketbook. Step lively!

"Letting good enough alone" is all right, but it never gets you to the top of the ladder.

When a man wants a thing he wants it mighty bad, and when he don't want it at all he often wants it anyway.

It may be true that there is nothing new under the sun, but there are a lot of funny things flirting around in the shadows.

"Hello, Bill! Is your foot in good condition?"
"You bet."
"Then kick yourself."

The time is rapidly approaching when Uncle Sam will have to take the Mexican across his knee and administer a good sound spanking—provided the official spanker is not out of repair.

The handsomest, keenest and most brilliant man in this community owes us a collar on subscription, and we are expecting him to favor us with an early call. (That ought to bring 'em all in!)

If the rest of the European countries get the itch and jump into the scrap, we won't have to bother about the immigration question for the next few weeks.

When you see a young blood racing down the street with wildness in his eye, and his mane floating in the breeze, and a pair of elephant's feet held firmly in his grasp, do not become alarmed and phone for the police. It is only the return of the baseball fever and will run its course by the time snow flies again.

Congress has made Colonel Goethals a major- general for his work in digging the Panama canal. And we'd just like to know why in Heck some people are always falling into soft snaps while us men of brains have to peg away ten hours a day digging up a few nickels for short-cake. This old world has sure slipped a cog.

American women are wearing military frocks this season, and American men are trying to steer as clear of European "fashions" as honor and and common sense will permit.

A good lady writes us to stop her paper. She says she gets no nourishment of body or mind out of a weekly howl against wrong doers.

SOME THOUGHTS OF AN IDLE HOUR.

What is Gossip?

Webster tells us that a gossip is a person "who runs about telling and hearing news."

But Webster was a chivalrous gentleman, and times have changed since his day. His definition of a gossip has become weak and lacking in descriptive force.

But common consent is more up to date—more accurate and just in its verdict—and by common consent the professional gossip has been designated as a thing in human shape with more mouth than brains.

The small town gossip can do more harm in one hour than a whole community of people can overcome in a lifetime of effort.

The gossip is the breeder of scandal, the wrecker of reputations and the blighter of hopes.

The gossip is the buzzard of society, the bane of humanity and the advance agent of the devil.

The gossip has but one creed, and that is the crucifixion of innocence and the perpetuation of infamy,

The tongue of the gossip is so forked it would bring the blush of shame to the face of that other reptile of the split tongue species—the snake.

The gossip lives but to revel in the slime of insinuations and innuendoes and calumnies.

Scandal is the bread of life to the gossip, and the greatest desire and most intense longing of the professional is for "more gossip."

The stock in trade of the gossip is like the rainbow—it has no end. It just keeps on going, and enlarging, and crucifying until it blights everything it encounters.

It is like the breath of hell upon the fair cheek of an angel

The gossip's tongue begins to wag in the morning, wags all day, keeps on wagging into the night, and, like cascarets, wags while you sleep.

The gossip construes the idle pastime of the innocent maiden into the intrigues of a subtle and poisoned brain.

If a man looks twice at a woman, the gossip rips his character to shreds and nails his hide to the wall of obloquy.

The gossip meddles in the private affairs of everybody within reach of the vitriolic tongue, peers benind the curtains of every home, and erects skeletons in closets where none exist.

The tongue of the gossip is the most poisonous and deadly instrument of torture in existence, for it has no regard for the truth, veracity, or for human suffering.

The poisounous reptile strikes, and inflicts a mercifully quick death.

But the gossip maims, and lacerates, and crucifies until the human soul is seared with its burden of agony.

When God created the heavens and the earth He inflicted humanity with the presence of snakes and other slimy and cozy and pestiferous and odoriferous objects of loathing.

And He also inflicted us with the gossip—for what reason only He in His superior wisdom can tell.

Is there a hereafter for the gossip?

And if so, WHERE IS IT?

Heaven won't have them, and hell don't want them.

Are they to pass down through the ages of eternity as a people without a final plane of abode?

Or are they, like the reptile, a thing without a soul?

The question is too deep for the human mind to solve.

But perhaps the gossip can tell.

Is our county of Chilton such a stench in the nose of all civilized Americans? Have we retrograded to such a mean pace of activities?

Well, the only way we can adequately judge the matter is not in our own estimations, but in the opinion of the outside world. For this we wish to cite our readers to what the Montgomery Journal of last Sunday had to say about Chilton County. The article is reproduced in this issue of the paper.

The professional kicker kicks at everything in sight and dents nothing but himself.

WANTED TO BUY

A numbed of milk cows and beef cattle.

B. L. Jones
Clanton, Ala. Phone 15-29.

An EASTER FEAST for Women

Ladies of the community will find everything desired for Easter and spring wear at this store. We have a splendid and attractive stock of wearing apparel—both ready made and fabrics—with every piece guaranteed to be serviceable and of correct design and style, possessing that indescribable "something" which gives a charming toue to the wearer.

We mention a few of the leading articles which we are specializing this week: Rice cloth, lace cloth, satins, silks, crepes, wash silk, complete line of Royal Society stamp work, all kinds of embroidery, crochet threads, laces, embroidery and trimmings, new and complete line of all kinds of dress goods for spring and summer wear.

Clanton Mercantile Company
Clanton, Alabama.

A FLOUR MILL FOR CHILTON COUNY

We are pleased to state that we have gotten on trail of at least a possibility, if not probability, of a flour mill for this county. Mr Charles Cooper of Mountain Creek was in Clanton last Saturvay, and outlined a proposition he has figured out, whereby he will be able to put up a mordern mill for making wheat into flour. He has an article in this issue of this paper in regard to the matter, and we want to insist that every farmer who reads it, and any others too, drop Mr. Cooper a card and tell him that you are interested in his proposition; then he will make full explanations of it to you directly in person.

If our farmers will plant wheat enough to justify a good mill in the county, it would enable everyone to have plenty of biscuit to eat, and sit down contentedly and defy the high prices which manufactures are demand- for their product.

The action of the educational meeting at the high school last Saturday, in making the organization of our county teachers and trustees a permanent thing, was an initial one along this line. No other county in the state has done such a thing. The matter received the hearty approval of Mr. Feagin and Mr. Hobdy at its beginning and they can no doubt see in the future great good to come from it. Our trustees and teachers are to be commended for their interest in this work.

Chilton county is ahead of the rest of the game in the matter of holding communiy fairs. She held the first of these fairs last year that have ever been conducted in the south. Next season there will be even more of these community enterprises, culminating in the county fair, and much more interest will be shown than was in last year. People will see more readily the advantage of them now, than they did at first.

THE SECRET OF SUCCESS

Genuine Merit Required tn Win the People's Confidence

Have you ever stopped to reason why it is that so many produdts that are extensilely advertised, all at once drop out of sight and are soon forgotten? The reason is plain—the article did not fulfil the promises of the manufacturer. This applies more particular- to a medicine. A medicinal preparation that has real curative value almost sells itself, as like an endless chain system the remedy is recommended by those who have been benefited to those who are in need of it.

A prominent druggist says "Take for example Dr. Kilmer's Swamp-Root, a preparation I have sold for many years and never hesitate to recommend, for in almost every case it shows excellent results, as many of my customers testify. No other kidney remedy that I know of has so large a sale."

According to sworn statements and verified testimony of thousands who have used the preparation, the success of Dr. Kilmer's Swamp-Root is due to the fact that it fulfils almost every wish in overcoming kidney, liver and bladder diseases, corrects uniary troubles and neutralizes the uric acid which causes rheumatism.

You may receive a sample bottle of Swamp-Root by Parcles Post. Address Dr. Kilmer & Co., Binghampton, N. Y., and enclose ten cents; also mention the Clanton Union-Banner.

All Blood Disorders Quickly Driven Away

Astonishing Results With the Greatest Blood Purifier Ever Discovered.

Strength, Power, Accomplishment are all Typified in S. S. S.

Some blood disorders become deeply rooted in the glands and tissues, and the mistake is made of resorting to drastic drugs. These only aggravate by causing other and worse troubles. A host of people know this to be true. They know from painful experience.

To get right down into where the blood is vitiated requires S. S. S. the greatest blood purifier ever discovered.

This remarkable remedy contains one ingredient, the active purpose of which is to stimulate the tissues to the healthy selection of its own essential nutriment and the medicinal elements of this matchless blood purifier are just as essential to well balanced health as the nutritious elements of the meats, grains, fats and sugars of our daily food.

Not only this, but if from the presence of some disturbing poison there is a local or general interference of nutrition to cause boils, carbuncles, abscesses and kindred troubles, S. S. S. so directs the local cells that this poison is rejected and eliminated from their presence.

Then, too, S. S. S. has such specific stimulation on these local cells as to preserve their mutual welfare and a proper relative assistance to each other.

In a very brief time S. S. S. has the reconstructive process so under control that remarkable changes are obseved. All eruptive places heal, mysterious pains and aches have disappeared, and from head to foot there is a conscious sensation of renewed health.

From the fact that S. S. S. is purely a botanical preparation, it is accepted by the weakest stomach and has great tonic influence. Not one drop of drugs or minerals is used in its preparation. Ask for S. S. S. and insist upon having it. And if you desire skillful advice upon any matter concerning the blood and skin write to The Swift Specific Co., 205 Swift Bldg, Atlanta, Ga. Do not allow some zealous clerk to larrup the atmosphere in eloquence over something "Just as good" as S. S. S. Beware of all counterfeits.

BASE BALL GAME HERE NEXT SATURDAY

The base ball teams of the Shelby County High School and the Chilton County High School will engage each other on the High School grounds here next Saturday afternoon. Both teams have a good record behind them and the game promises to be a real live one. Come out and root for the home boys.

The girls basket ball team of the Autauga county high school and the Chilton county high school team will also play a game on the high school grounds here Saturday.

The Chilton teams is a star this season, having walked over everything they have tackled lately, and they promise some high class playing in the Saturday game.

LORD BATETVURT DEKAL PONTIAC.

No. 110408 is the name of a fine registered Holstein Bull just purchased by W. D. Spigener, and will be kept at Jowers & Gandys Livery Stable at present. Service fee $2.50 cash.

Cat ail and early amber millet seed at Alred Drug Store.

Kind and Generous.

"Are you kind and generous toward your neighbors?' asked the uplifter. "I should say I am," replied Mr. Crosslots. "I let 'em listen to my phonograph every evening and never charge 'em a cent."

NOTICE

There will be extra cost on all Taxes not paid by March 20, 1915.

J. D. COLLINS,
Tax Collector

OLD MAIDS CONVENTION NEXT FRIDAY NIGHT

There will be an old maids convention given at the High School auditorium next Friday night at 7:30 o'clock, under the auspices of Methodist Ladies Aid Society. The public is invited to attend and participate in the fun making.

MARRIAGES

Malcom Garner and Miss Bettie Horton.

Emmette Dennis and Miss Nettie Hall.

John C. Garner and Miss Bessie Hall.

M. L. Rogers and Miss Willie Robinson.

First American Admiral.

Esek Hopkins was the first admiral of the American navy, being appointed in 1775 by the continental congress commander-in-chief of the navy. While he at first achieved great success, he was removed in 1777 on the ground of incompetency. He died in 1802 at Providence, R. I., where a monument has been erected to his memory.

Where She Doesn't Understand.

Whenever, says a Macon editor, a fellow tries to be as nice to his wife as he was in the good old days when he was courting her she at once begins to wonder what's the matter with the old fool.

Daily Thought.

The man that loves and laughs must sure do well.—Pope.

Are You a Woman?

Take Cardui

The Woman's Tonic

FOR SALE AT ALL DRUGGISTS

Professional Car

MIDDLETON & REYNOL
Attorneys at Law,
Office, Hayes Bldg.,
Clanton, Ala.

VICTOR J. HEARD
Attorney & Counselor,
Office over Upchurch's St
Clanton, Ala.

SMITH & GERALD
Attorneys
Office in Smith Building
Clanton, Ala.

CURRY & WALKER
Attorneys-at-Law
Office in Upchurch Bldg.
Clanton, Ala.

DR. J. P. CRUMPTON, Den
Office, Wilson Bldg.,
Clanton, Ala.

GOWAN & GOWAN
Dentists
Offices in Gowan Building
Clanton, Ala.

V. J. GRAGG, M. D.
Diseases of Women and Children giv
Special Attention. Office Smith Bl
Clanton, Ala.

DR. P. I. HOPKINS
Physician and Surgeon.
Special attention to diseases of the Eye, Ear, Nose and Throat.
Clanton, Ala.

DR. T. J. MARCUS
Physician and Surgeon
Office in Wilson Building
Clanton, Ala.

Drs. N. S., ARTHUR AND SAM JOHNSON.
Practicing Physicians
Office over Kemp Bros. Store
Clanton, Ala.

CIRCUIT COURT

Spring Term—Second Monday in M
Fall Merm—Fourth Monday in N vember.
Judge—Hon. W. W. Pearson, Mo gomery.
Solicitor—Hon. F. Loyd Tate, W tumpka.
Clerk—M. D. Foshee, Clanton, Ala

CHANCERY COURT

Spring Term—Second Monday March.
Fall Term—Second Monday in Se tember.
Chancellor—Hon. W. W. Whitesi Anniston.
Register—H. M. Simpson.

COUNTY COURT

First Monday in each Month.

COMMISSIONERS COURM

Second Monday in February; fi Monday in April; first Monday in Ju second Monday in August; first Mond in November.

COUNTY OFFICERS

Judge of Probate—E. B. Deason
Treasurer—J. Wiley Littlejohn.
Sheriff—H. A. Harris.
Solicitor—Victor J. Heard.
Tax Assessor—J. N. Dennis.
Tax Collector—J. D. Collins.
Supt. of Education—Prof. W. T. Be
Game Warden—J. P. Morrow.
County Surveyors—R. F. Sims, C. Pickett, Montgomery; M. D. McQue Jones, Ala.; G. B. Reed, Plantersvil Alabama.
Representative—W. E. Thomas, Je ison.
State Senator—W. W. Wallace, C umbiana.
County Commissioners—
First District, S. E. Waldrup, Je son.
Second District, R. J. Willia Thorsby.
Third District, W. T. Herrod, Pla ersville.
Fourth District, Moses Robins Verbena.

ERIFF'S SALE, PERSONALTY.

State of Alabama, Chilton County. virtue of an execution issued out e Circuit Court of Chilton County, ama, and to me directed whereby Sheriff of said County, was comled to make the sum of One hunfifty-six, and 37 | 100 Dollars, ipal and interest, and Twenty-nine 0 | 100 Dollars, costs of suit, the nt of a certain judgment and costs in obtained at the Fall Term, 1914, d Court of said County, Alabama, vor of Alabama Chemical Co., st J. H. Middleton, I have levied and will sell to the highest bidder sh, at public sale, between the of 11 o'clock a.m. and 4 o'clock at the Court House door in Clan- Alabama, on the 20th day of March, all the right title and interest of ove named J. H. Middleton, in the following described personal rty, viz:

spring tooth cultivator, one John cultivator, one guano distributor, oose neck plow stock, one 1-horse el beam plow stock, one 1-horse n beam plow stock, one John corn planter, one cotton planter, mounted disc harrow, one hay two sections of section harrow, horse plow O No. 10, one scoop, ay fork, one mowing machine, agon 2-horse Weber, one set 2- wagon harness, two jack screws. s 10th day of March, 1915.

H. A. HARRIS, Sheriff.

AGENTS WANTED.

want a live responsible agent every Town and Community Chilton County to handle Subription and Advertising busiss for this paper; also to conbute weekly news items for blication. We will pay liberal mmissions on all business sered in the way of subscriptions, vertising, and job printing, etc. you want to make money on is splendid offer, send us your me, with references, and we ill take pleasure in furnishing ll particulars.

CUSTOM HA

TWIN OAK POUL
J. D. GRAVES,
THORSBY,

BULLETIN

If you are sick, consult your Doctor. If you know the kind of medicine you want, we have it.

DR-52 © D.B.McB

Spring medicines here in abundance kind.

We have a tonic to r feeling and make li and you can rely up work.

Upchurch D
"The Rexal

Professional Car

MIDDLETON & REYNOLD
Attorneys at Law,
Office, Hayes Bldg.,
Clanton, Ala.

VICTOR J. HEARD
Attorney & Counselor,
Office over Upchurch's St
Clanton, Ala.

SMITH & GERALD
Attorneys
Office in Smith Building
Clanton, Ala.

CURRY & WALKER
Attorneys-at-Law
Office in Upchurch Bldg.
Clanton, Ala.

DR. J. P. CRUMPTON, Dent
Office, Wilson Bldg.,
Clanton, Ala.

GOWAN & GOWAN
Dentists
Offices in Gowan Building
Clanton, Ala.

V. J. GRAGG, M. D.
Diseases of Women and Children giv
Special Attention. Office Smith Bl
Clanton, Ala.

DR. P. I. HOPKINS
Physician and Surgeon.
Special attention to diseases of the
Eye, Ear, Nose and Throat.
Clanton, Ala.

DR. T. J. MARCUS
Physician and Surgeon
Office in Wilson Building
Clanton, Ala.

Drs. N. S., ARTHUR AND
SAM JOHNSON.
Practicing Physicians
Office over Kemp Bros. Store
Clanton, Ala.

CIRCUIT COURT

Spring Term—Second Monday in M
Fall Merm—Fourth Monday in N
vember.
Judge—Hon. W. W. Pearson, Mo
gomery.
Solicitor—Hon. F. Loyd Tate, W
tumpka.
Clerk—M. D. Foshee, Clanton, Ala.

CHANCERY COURT

Spring Term—Second Monday
March.
Fall Term—Second Monday in S
tember.
Chancellor—Hon. W. W. Whitesi
Anniston.
Register—H. M. Simpson.

COUNTY COURT

First Monday in each Month.

COMMISSIONERS COURM

Second Monday in February; fi
Monday in April; first Monday in Jn
second Monday in August; first Mond
in November.

COUNTY OFFICERS

Judge of Probate—E. B. Deason
Treasurer—J. Wiley Littlejohn.
Sheriff—H. A. Harris.
Solicitor—Victor J. Heard.
Tax Assessor—J. N. Dennis.
Tax Collector—J. D. Collins.
Supt. of Education—Prof. W. T. Be
Game Warden—J. P. Morrow.
County Surveyors—R. F. Sims, C.
Pickett, Montgomery; M. D. McQue
Jones, Ala.; G. B. Reed, Plantersvil
Alabama.
Representative—W. E. Thomas, Je
ison.
State Senator—W. W. Wallace, C
umbiana.
County Commissioners—
First District, S. E. Waldrup, Je
son.
Second District, R. J. Willia
Thorsby.
Third District, W. T. Herrod, Pla
ersville.
Fourth District, Moses Robins
Verbena.

ERIFF'S SALE.
PERSONALTY.

State of Alabama, Chilton County.
virtue of an execution issued out
e Circuit Court of Chilton County,
bama, and to me directed whereby
Sheriff of said County, was com-
ded to make the sum of One hun-
d fifty-six, and 37 | 100 Dollars,
cipal and interest, and Twenty-nine
50 | 100 Dollars, costs of suit, the
unt of a certain judgment and costs
ein obtained at the Fall Term, 1914,
id Court of said County, Alabama,
avor of Alabama Chemical Co.,
nst J. H. Middleton, I have levied
and will sell to the highest bidder
ash, at public sale, between the
s of 11 o'clock a.m. and 4 o'clock
, at the Court House door in Clan-
Alabama, on the 20th day of March,
all the right title and interest of
above named J. H. Middleton, in
to the following described personal
erty, viz:
e spring tooth cultivator, one John
e cultivator, one guano distributor,
goose neck plow stock, one 1-horse
eel beam plow stock, one 1-horse
an beam plow stock, one John
e corn planter, one cotton planter,
mounted disc harrow, one hay
, two sections of section harrow,
2-horse plow O No. 10, one scoop,
hay fork, one mowing machine,
wagon 2-horse Weber, one set 2-
e wagon harness, two jack screws.
is 10th day of March, 1915.
H. A. HARRIS, Sheriff.

AGENTS WANTED.

e want a live responsible agent
every Town and Community
Chilton County to handle Sub-
cription and Advertising busi-
ess for this paper; also to con-
ribute weekly news items for
ublication. We will pay liberal
ommissions on all business se-
ured in the way of subscriptions,
dvertising, and job printing, etc.
f you want to make money on
his splendid offer, send us your
ame, with references, and we
ill take pleasure in furnishing
ull particulars.

NOTICE BANKRUPT SALE.

Pursuant to an order made by the United States District Court, Northern Division, Middle District of Alabama, in Bankruptcy, I, as Receiver of James O. Mize, Bankrupt, will offer, to the highest bidder, for cash, during legal hours of sale, subject to approval of said Court, on the 20th day of March, 1915, at the United States Government building at Montgomery, County of Montgomery, State of Alabama, all right, title and interest Bankrupt had in and to stock goods, wares and fixtures and book accounts now located at Shoults, Chilton County, Alabama. Right reserved to sell separate or as a whole.

Inventory now on file.

Montgomery, Ala., 13th day of March, 1915.

GEORGE STUART, Receiver.

Stock of general merchandise $621.72 fixtures $103.00, both appraised at $398.75.

Book accounts $1475.40, appraised $353.47.

Rev. W. W. Robinson of Verbena Route 2 was a caller Wednesday,

Moses Robinson county commissioner was in town Wednesday.

The city is working a number of negroes on its streets at present.

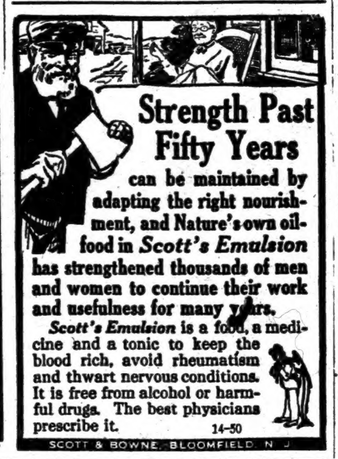

Strength Past Fifty Years

can be maintained by adapting the right nourishment, and Nature's own oil-food in *Scott's Emulsion* has strengthened thousands of men and women to continue their work and usefulness for many years.

Scott's Emulsion is a food, a medicine and a tonic to keep the blood rich, avoid rheumatism and thwart nervous conditions. It is free from alcohol or harmful drugs. The best physicians prescribe it. 14-50

SCOTT & BOWNE, BLOOMFIELD, N. J.

CUSTOM HATCHING.

We want to hatch your eggs for you, and sell you Breeding Poultry Stock, from four of the leading Strains—White Orpingtons, Rhode Island Reds, Black Minorcas, and White Leghorns. Day-old Chicks a specialty. White and fawn Indian Runner Ducks, the kind that lay every month in the year. Prices reasonable, and satisfaction guaranteed.

TWIN OAK POULTRY PLANT

J. D. GRAVES, Proprietor,
THORSBY, ALA.

BULLETIN

If you are sick, consult your Doctor. If you know the kind of medicine you want, we have it.

Spring medicines will be found here in abundance and the right kind.

We have a tonic to relieve that tired feeling and make life worth living and you can rely upon it to do the work.

Upchurch Drug Co.
"The Rexall Store."

CLANTON ITEMS

Miss Lois Williams, the accomplished little daughter of Alonzo L. Williams, won the prize at the writing school. Judge E. B. Deason, E. E. Upchurch and J. Renfroe Mullins were the judges. Others made great improvements. In fact everyone was well pleased that attended.

FOR SALE—Horse and cow. Cow soon fresh.
H. A. Wolff, Thorsby, Ala.

J. N. Ervin, of Randolph, was here Saturday attending the Trustees meeting at the county high school.

L. A. Calloway of Cooper, a member of the county board of Education, was in Clanton Saturday in the interest of the educational matters.

B L. Cobb of Jemison was in Clanton a short while last Saturday.

J. N. Scott, a good old Baptist Bull Moose brother from up Jemison way was in to see us last Friday.

Messrs. R. A. Smith and J. L. Harris, who are teaching at Mineral springs and Union Grove, were vesitors to Clanton last Saturday.

LIT-VER-LAX! Better than calomel. No bad effects. Ask Upchurch Drug Co. 3 11 4t

Chas. Cooper and D. Norris of Mountain Creek were in Clanton Saturday attending to some business.

Yellow and white dent seed corn of the earliest variety at Alred's Drug Store.

Miss Minnie Martin of Union Grove was a visitor to Clanton Saturday.

Hon. W. F. Feagin, State Superintendent of Education, was in Clanton Saturday, attending the Trustees and Teachers meeting at the High School.

Mr. and Mrs. G. C. Armstrong of Verbena were visiting relatives in this community Sunday.

The new three story hotel is going up with great rapidity, and will be ready for occupancy in about two months.

The new Dixie Theatre has opened up in full force, and is furnishing some very interesting and amusing programs for its patrons

M. D. Foshee went to Montgomery Monday night on business.

Sanford and Wagoner are moving their barber shop to the Kicker building.

Connections are being made daily to the city waterworks and sewerage system by business houses and residences of the town.

A party of about a dozen automobiles, and several buggies went from Clanton to Thorsby last Saturday to witness the games between The Chilton County High School and the Unity-Chilton Baptist High School played there.

Leo Steins of Montgomery was here Monday on business.

Prof. Rogers spent Saturday and Sunday with relatives at his home in Tuskegee.

Miss Mary Curry has returned to Montevallo to resume her studies at the Alabama Girls' Technical Institute.

Dr. Upchurch went to Birmingham Tuesday night on business.

Miss Anne Whaley of Montgomery spent Monday with Miss Mary Curry.

Is your liver inactive? LIV-VER-LAX will wake it uy. Upchurch Drug Co. 3 11 4t

The editor is in receipt of a letter from Mr. I. Dalton Weldon, a former Chilton teacher, who is attending the State Normal School at Florence. He states that he is well pleased with his school work, and concludes by a request to send him The Union-Banner.

Mrs. Powe and children of Maylene are visiting her parents, Mr. and Mrs. J. P. VanDerveer.

Dr. and Mrs. Arthur Johnson motored to Montgomery last Friday.

To Get Good Eating

You can find no place that will excel us in promptness and quality of SERVICE.

You are invited to Eat with us when in town.

Elite Lunch & Soda Fount

CLANTON, ALA.
Cross street from Postoffice

FOR SALE-

Five cows with young calves. Several second hand one and two horse wagons. A number of mules and horses. Will sell either for cash or on time. Also want to buy some shelled corn and hay. L. H. Reynolds,
Clanton, Ala.

The best variety of high grade garden seed can be found at Alred's Drug Store.

T. G. Robinson of Route 8 was a caller Monday.

Bring your hens to me; I give 10 cents a pound; pay in trade.
Wiley Littlejohn.

Dr. Kantjuzky, Dr. Hayes, J. T. Morgan, H. F. Chandler' and J. G. Brown made an auto trip to Montgomery Sunday last.

T. A. Curry spent Wednesday in Birmingham.

Riley Robinson of providence was in Clanton Wednesday on business

Howard Roper of Maplesville was in town Saturday.

J. L. Johnson Principal of the Maplesville school attended the educational meeting here Saturday.

Manager Allen of the Dixie Theatre announces that he has arranged for current aud will open his show at 3:00 p. m, on Saturdays for the benefit of out town people.

Thrilling pictures,—good music.

CHICKENS FOR SALE

Ten thousand day old chicks for sale in unites of 25 and up, at 10 dents each, F. O. B. this station, delivered through March, April, May and June. Orders filled in order received. First come first served.
Twin Oak Poultry Plant,
Thorsby, Ala.

Backache

Miss Myrtle Cothrum, of Russellville, Ala., says: "For nearly a year, I suffered with terrible backache, pains in my limbs, and my head ached nearly all the time. Our family doctor treated me, but only gave me temporary relief. I was certainly in bad health. My school teacher advised me to

TAKE

Cardui

The Woman's Tonic

I took two bottles, in all, and was cured. I shall always praise Cardui to sick and suffering women." If you suffer from pains peculiar to weak women, such as headache, backache, or other symptoms of womanly trouble, or if you merely need a tonic for that tired, nervous, worn-out feeling, try Cardui. E-68

WHEN YOU SELL YOUR GRAIN

Your stock or other product why not place your money in the bank avoid the worry and danger of carrying it in your pocket or hiding it around your home?

If you have any bills to pay pay them by check and have a LEGAL receipt for each and every payment made. In addition you can have a complete record of your financial affairs without the trouble of keeping a complicated set of books.

Enjoy the many advantoges, facilities and conveniences which we offer patrons by keeping your account at the

THE CLANTON BANK

CLANTON, ALA.

CHICKENS AND EGGS

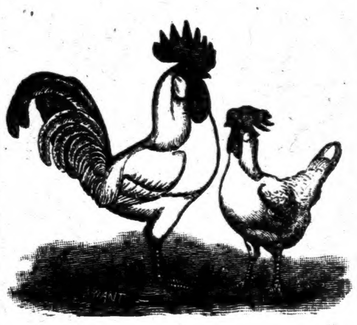

Eggs from prize winning White Leghorns and Silver Wyandotts $1.00 per fifteen, delivered by parcel post.

One year old laying White Leghorn hens $1.00 each.

One 70-egg Cyphers Incubator, cost $15.00, will sell for $7.50, in good condition, and a good Hatcher.

One day old Chicks 10 cents each.

16 size, 7 jewel Elgin, nickel open face watches $4.50.

L. D. POPWELL

CLANTON, ALA.

The curtain for the stage in the High School auditorium has been painted by the artist and placed in position. With this the auditorium is complete excepting lights, and it is probable the most elobrate of any county high school in the State. It is fully and well adopted for presenting concerts and entertainments of any kind requireing a stage, and will serve the school well in its rendition of such programs.

Daily Thought.

There are three relationships in human life—commercial, which depend on what you have; social, which depend on what you do; and real, which depend on what you are.

LIV-VER-LAX stimulates the Liver. A hatmless vegetable compound. Any child can take it safely. Ask Upchurch Drug Co. 3 11 4t

Ponce de Leon Failed; His Prize Is Found

Ponce de Leon, the daring explorer, searched among the swamps of Florida for the Fountain of Youth, which the Indians said would restore power and make people young. He did not find it.

Thousands of chronic intestinal, bowel and stomach sufferers have written to Geo. H. Mayr, 154 Whiting St., Chicago, in quest of health. They have found it. His remedy, composed of healing vegetable oils from France, has indeed given them back the health of youth.

Why suffer from indigestion, gases on the stomach, fainting spells, torpid liver, constipation and all the evils of a disordered stomach when there is permanent relief here? Mayr's Wonderful Remedy is sold by leading druggists everywhere with the positive understanding that your money will be refunded without question or quibble if ONE bottle fails to give you absolute satisfaction.

High quality ga den and field seeds at Alred Drug Store.

Every Farmer

will need some kind of new implements for his spring work in order to get his share of the good things that are oming to Uncle Samuel in 1915.

We have so many time savers and money makers for sale it would weary you to read the whole list of them.

If you are looking for increased profits this year, the first thing you ought to do is to talk to us. We'll tell you a few interesting things about improved machinery.

Clanton Hardware Co.

CLANTON, ALA.

If you find 12 gauge guns and loads too heavy and a bit slow in an all-day hunt, just get this splendid new

Marlin

Hammerless Repeater

16- or 20-Gauge

$24.00

The Safest Breech-Loading Gun Built.

For snipe, quail, partridge, woodcock, squirrels, rabbits, etc., it has the penetration and power of the 12-gauge without the weight.

It's a light, quick gun of beautiful proportions, superbly balanced, with every up-to-date feature: Hammerless; Solid Steel Breech, inside as well as out; Solid Top; Side Ejection; Matted Barrel; 6 Quick Shots (5 in 20-ga.); Press-Button Cartridge Release; Automatic Hang-Fire Safety Device; Double Extractors; Take-Down; Trigger and Hammer Safety. It's just the gun you want!

Marlin 12-gauge hammerless repeater, $22.60

Send 3c postage for complete catalog of all Marlin repeating rifles and shotguns.

The Marlin Firearms Co., 42 Willow St., New Haven, Conn.

Our Advertising

Two and a half years ago the assertion was made that intimacy of understanding and mutual confidence did not exist between the L. & N. Railroad and the people.

Acting on the advice of various public spirited, broad-minded citizens, anxious to see the rich natural resources of the territory developed, the L. & N. decided to conduct certain advertising in the public press.

Previous to this decision, the charge had been made that the L. & N. conducted its business in secrecy and without regard to informing the general public.

After two and a half years of honest, open advertising—publicity designed to inform the people of its plans and service—the L. & N. is accused of an attempt to manufacture false public sentiment and to venalize the press.

The charge that the L. & N. was conducting sinister operations in secret was made by the same demagogic interest which now asserts that the L. & N. is seeking to deceive the people and venalize the press.

The L. & N. states its full conviction in the power of the press and its confidence in the value of newspaper publicity.

The L. & N. takes a positive position on two propositions:

First, that the L. & N. would not under any circumstances seek to venalize the press of Alabama, and,

Second, that the L. & N. could not intimidate or venalize the press of Alabama.

There are many business enterprises in Alabama spending far more than is being spent by the L. & N. in legitimate newspaper advertising, such as is being conducted by the L. & N.

The L. & N. has not paid, and will not pay, to any newspaper anywhere, any sum of money in excess of the regular rate charged by a newspaper for advertising service.

In the opinion of the L. & N. there is not in Alabama a newspaper which would demean itself by accepting an exorbitant rate from a public utility corporation, and if there was such a newspaper the L. & N. would refuse to do business with that newspaper.

This statement is made in justice to the L. & N. and in justice to the press of Alabama with which the L. & N. does business.

Any insinuation that the L. & N. is engaged in any such nefarious practice is a libel on the L. & N. and an unjust reflection on the moral integrity of the press of Alabama.

LOUISVILLE AND NASHVILLE RAILROAD COMPANY

1

PELLAGRA

Is No Longer Incurable

For years Dr. Morton, the famous Pellagra specialist, experimented to perfect a permanent cure for Pellagra. Finally, a short while ago, he succeeded. And since then we have cured many sufferers, without a single failure.

We guarantee to cure you permanently in your own home for $25. If we fail we will positively return your money.

If allowed to continue too long, Pellagra becomes fatal, and terrible suffering and death always follow. So don't delay. Write us *immediately* for full information.

The Alabama Medicine Company,
OAKMAN, ALA.

Free Literature Describing the Great California Expositions

Write at once to this Bureau for literature descriptive of the great Panama-Pacific International Exposition, which opened in San Francisco on Feb. 20, and the great Panama-California Exposition now open at San Diego

This Bureau is prepared to supply complete information in regard to railroad rates, hotel accommodations, interesting side trips and reliable, authentic, unbiased information about any section of the great Pacific Coast country.

Send us twenty cents in stamps and we will send you book describing the Panama-Pacific International Exposition, book describing the Panama-California Exposition, a map of California and a sample copy of Sunset Magazine, the great Pacific Coast national magazine, containing beautiful pictures of the Expositions. The regular price of the magazine is twenty cents per copy. Address

SUNSET MAGAZINE SERVICE BUREAU, San Francisco, California.

CALOMEL DYNAMITES A SLUGGISH LIVER

Crashes into your bile, making you sick and you lose a day's work

Calomel salivates! It's mercury. Calomel acts like dynamite on a sluggish liver. When calomel comes into contact with sour bile it crashes into it, causes cramping and nausea

If you feel bilious, headachy, constipated and all knocked out, just go to your druggist and get a 50 cent bottle of Dodson's Liver Tone, which is a harmless vegetable subsitute for dangerous calomel. Take a spoonful and if it doesn't start your liver and straighten you up better and quicker than nasty calomel and without making you sick, you just go back and get your money.

If you take calomel today you wiff be sick and nauseated tomorrow; besides, it may salivate you, while if you take Dodson's Liver Tone you will wake up feeling great, full of ambition and ready for work or play. It's harmless, pleasant and safe to give to children; they like it.

TRUSTEE MEETING

The meeting of the trustees held at the High School building March 13, proved a great success Despite the beautiful weather for the farmers to work, there were forty tsustees present representing thirty one districts. Many of the trustees came from the most remotest parts of the county, thereby show a deep interest in their duty. Besides the trustees there were many teachers and visitors present to hear the inspiring addresses made by Supt. Feagin and Hon. J. B. Hobdy.

The body decided to make the institute a permanant organization, and Prof. Judson Strock was elected President and Prof. Howard, Roper, Secretary. The next meeting will be held April 10, 1915.

NOTICE TO CRBDITORS

OF FIRST MEETING

No. 3623 in the District Court of the United States, for the middle cistrict of Alabama. In Bankruptcy.

In the matter of J. A. Perdue, Bankrupt, Post Office Maplesville, County Chilton Alabama.

The aforesaid party having been adjucged a Bankrupt under the Act of Congress entitled "An Act to Establish a uniform System of Bankruptcy throughout the United States," approved July 1st, 1898, meeting of the Creditors of said Bankrupt is called at office of the undersigned Referee, in the United States Court house, Montgomery, Alabama, on the 22nd day of March next, at 10 o'clock, A. M., to make proof of debts, and for the election of a Trustee, and such other matters as are necessary and required by the Act of Congress aforesaid.

Montgomery, Ala., March 10th 1915.

ASA E. STRATTON
Referee.

Higher Pleasure.

"My dear, every woman ought to join a club. It's so refreshing to blackball some one you don't like."—Life.

Joyful Anticipation of Motherhood

There is apt to be a latent apprehension of distress to mar the complete joy of expectation. But this is quite overcome by the advice of so many women to use "Mother's Friend." This is an external application designed to so lubricate the muscles and to thus so relieve the pressure reacting on the nerves, that the natural strain upon the cords and ligaments is not accompanied by those severe pains said to cause nausea, morning sickness and many local distresses. This splendid embrocation is known to a multitude of mothers.

Many people believe that those remedies which have stood the test of time, that have been put to every trial under the varying conditions of age, weight, general health, etc., may be safely relied upon. And judging by the fact that "Mother's Friend" has been in continual use since our grandmother's earlier years and is known throughout the United States it may be easily inferred that it is something that women talk about and gladly recommend to prospective mothers.

"Mother's Friend" is prepared only in our own laboratory and is sold by druggists everywhere. Ask for a bottle to-day and write for a special book for expectant mothers. Address Bradfield Regulator Co., 407 Lamar Bldg., Atlanta, Ga.

Help Your Rural Mail Route to Grow Stronger

If It Does Not Build Up Some, It is in Danger of Being DISCONTINUED.

The best way in the world to increase the service of your mail route is by taking more newspapers. And by subscribing for a newspaper, you not only make your mail service stronger, and lessen its danger of being discontinued, but you get for yourself an immense advantage in reading matter, that is lost if you do not take any papers.

Whether you are already taking The Union-Banner or not, you should especially notice the following club list which we have arranged. When you send in your renewal to us, include an extra half dollar, and let us secure this excellent club for you.

We will give you a year's subscription to THE UNION-BANNER and The Tri Weekly Constitution, and either one of the papers mentioned below for ONLY **$1.50**

The Progressive Farmer	Southern Cultivator
Commercial Appeal	The Inland Farmer
McCall's Magazine	Alabama Times
Today's Magazine	The Housewife
Home and Farm	Toledo Blade

Remember this extraordinary club offer when you renew your subscription to The Union-Banner. Just add fifty cents to the regular price of a Dollar, and get two more splendid papers, The Tri-Weekly Constitution, and one selected from the above list.

Address all orders, and make all remittances to

THE UNION-BANNER

CLANTON, ALABAMA.

Half Your Living Without Money Cost

A right or wrong start in 1915 will make or break most farmers in the Cotton States. We are all facing a crisis on cotton. Cotton credit is upset. The supply merchant cannot advance supplies on 1915 cotton. You must do your best to produce on your own acres the food and grain supplies that have made up most of your store debt in the past.

A good piece of garden ground, rightly planted, rightly tended and kept planted the year round, can be made to pay half your living. It will save you more money than you made on the best five acres of cotton you ever grew! But it must be a real garden, and not the mere one-planting patch in the spring and fall.

Hastings' 1915 Seed Book tells all about the right kind of a money-saving garden and the vegetables to put in it. It tells about the field crops as well and shows you the clear road to real farm prosperity, comfort and independence. IT'S FREE. Send for it today to H. G. HASTINGS & CO., Atlanta, Ga.—Advt.

SPRAYING FRUIT TREES TO KILL SAN JOSE SCALE

By W. E. Hinds, Entomologist Alabama Experiment Station, Auburn, Ala.

Prepared by Extension Service, Auburn, Ala.

Our most deadly fruit tree enemy is the San Jose scale. The full-grown scale is only about one twenty-fifth inch in diameter, so it is usually overlooked even when abundant. It may kill trees in three years or less.

The best known treatment is to spray during January or February, while the trees are dormant, using what is known as lime-sulphur wash. This material may be purchased in concentrated form of reliable insecticide manufacturers or dealers and needs only to be diluted at the rate of 1 gallon in about 8 gallons of water to make the winter spray. The wash may also be made at home at somewhat lower cost by boiling together for an hour about 15 to 18 lbs. of rock lime and 15 lbs. of sulphur flour or flowers, then diluting this mixture to make 50 gallons of spray.

The good effects of this spraying are so marked that all fruit trees should be treated even if the scale is not present. It improves the health of the trees, controls several other insects than scale and some fungous troubles as well. For further details get Alabama Experiment Station Bulletin No. 144.

RESOLUTION OF RESPECT

Whereas this body of trustees and teachers are now enjoying a happy and profitable day in which we believe much and lasting good is to come from the addresses and talks on education and kindred subjects, and whereas this meeting was strongly advocated by one of our teachers who to-day is kept from being prerent by the death of his beloved wife, therefore,

1 Be it resolved that this body tender its heart felt spmpathy to Prof. F. B. Williams.

2 That a copy of these resolutions be sent to the county papers and a copy to Prof. Williams.

NOTICE TO CREDITORS

OF FIRST MEETING

No. 3624 In the District Court of the United States, For the Middle District of Alabama. In Bankruptcy.

In the matter of James O. Mize R. F. D. Bankrupt, Post Office Maplesville County Chilton Alabama.

The aforesaid party having been adjudged a Bankrupt under the Act of Congress entitled "An Act to Establish a Uniform System of Bankruptcy Throughout the United States," approved July 1st, 1898, meeting of the Creditors of said Bankrupt is called at the office of the undersigned Referee, in the United States Court House, Montgomery, Alabama, on the 22 day of March next, at 10 o'clock, A. M., to make proof of debts, snd for the election of a Trustee, and such other matters as are necessary and required by the Act of Congress aforesaid.

Montgomery, Ala, March 10th. 1915.

ASA E. STRATTON,
Referee.

Keeping It Up.

Shortly after the death of one of England's great poets one of his devoted admirers visited the little village where the poet had lived and died. The stranger entered into conversation with an old man, a native of the village, remarking sadly on the death of the poet. "Aye, aye," answered the old man encouragingly; "still I mak' no doobt but the wife'll carry the business on."

BIDS WANTED.

In pursuance of an order adopted the Court of County Commissioners Chilton County, Alabama, at a meeting held March 2nd, 1915, I, Deason, Judge of Probate, have quested to be published the follo notice:

Notice is hereby given that at a lar adjourned meeting of the Co sioners Court of Chilton County, bama, held at Clanton, Alabama, 2nd day of March, 1915, an order made and adopted providing fo building or constructing of a p road from Clanton to Maplesville, or near the line of the present hig between said points.

Said road to be built by gra graveling or cherting, the work done by contract, said contract let to the lowest responsible b under sealed bids to be deposited the Judge of Probate on or befor 5th day of April, 1915.

Said bids shall set forth the nu of miles in length and the kind of whether graded, cherted or gra and the charge per yard for each

The said bids shall be made plans and specifications to be pre by R. L. Kenan, County Enginee said County.

The payment for the building o Highway to be made by the Coun issuing County warrants payab annual installments from one to years.

All persons offering to bid upon contract for the building of said or any section or number of mil the same, may deposit their bi sealed envelopes marked "Bid County Road Work," and address the Commissioners Court, on or b 12 o'clock the 5th day of April, 191 which time said bids will be p upon by the Court.

The Court reserves the right t ject any or all bids made.

Contractors bidding will be requ as evidence of good faith in m bids, to deposit with said bids a fied check for $500.00, or deposi same with the Judge of Probate before said bids are opened and p upon by the Court.

-E. B. DEASON
Judge of Probate

3-4-30d

Kangaroo's Voracious Appetite

The kangaroo which is noted for enormous appetite, is said to be to eat as much grass as six she

THE

VOL. 3 THE U

SCORE ONE FOR CLANTON WATERWORKS

Great Conflagration is Averted By Activities of Fire Fighters With City Water

Shortly after noon last Thursday the residence of Mr. Albert Headley was discovered to be on fire. The bucket brigade at once answered the alarm, but the situation proved too much for them. But the city hose was soon attached to a nearby standpipe, and a great volume of water was readily playing on the flames. Within a few minutes the danger was subdued, and probably what would have been a fire damage of thousands of dollars was checked at only a small damage to one residence.

The greatest significance attached to this incident is the fact that it proved a vindication for Clanton's waterworks system at the very first tryout.

The authorities have secured some additional firefighting apparatus, including about fifteen hundred feet of hose, ladders, etc., and a fire company has been organized with L. I. Duncan as chief. He will train his men to fight fire in a thouroughly systematic manner.

MARS HILL NEWS

Health of this community is very good except Mrs. C. L. Langston, who has been rather poorly for some time.

We notice a few weeks ago that Rev. J. N. Scott, the Bull Moose writer from this place had a fine article in the paper. Come on brother, we love to read your account of those old records.

It is very plain that the Democrats have ruined this county, and if they are elected again next time, our children will never live to see the county out of debt.

Now come on boys, and let's make our county paper more interesting for it is not long till another election. Then we must stop this war at home.

Corn Dropper.

PROVIDENCE

Glad to say that Mrs. Lillie Dean is improving.

Rev. Job Reynolds filled Brother Honeycutt's appointment Sunday, and preached a fine sermon.

We are going to meet at this place next Sunday morning and organize a Sunday school. Hope to see a large number enlist in this splendid work for the Master and His cause.

Mrs. Dave Shaw and daughter took dinner at J. R. Busby s Sunday.

Miss Essie Watson spent Saturday night with Miss Ruby Varner.

Misses Lillian Reynolds and Ardia Killingsworth spent Sunday at J. H. Martin's.

A large number of Dry Valley boys were in this community Sunday last.

Grady Watson and wife spent Saturday night and Sunday with their mother, Mrs. Gentry.

Jamie Brown of Silutia was a visitor in this community Sunday.

Everybody come out and join the Sunday school next Sunday.

Grow Stronger

t is in Danger

of your mail route is by taking
you not only make your mail
ied, but you get for yourself an
do not take any papers.
er or not, you should especially
When you send in your renewal
excellent club for you.

E
n,
Y $1.50

thern Cultivator
Inland Farmer
bama Times
e Housewife
edo Blade

u renew your subscription to
price of a Dollar, and get two
d one selected from the above

ANNER
MA.

THE UNION-BANNER

"Possunt Quia Posse Videntur."

VOL. 3 | THE UNION 11th Year | CLANTON, ALABAMA, THURSDAY, MARCH 25, 1915 | THE BANNER 21st Year | NO. 51

SCORE ONE FOR CLANTON WATERWORKS

Great Conflagration is Averted By Activities of Fire Fighters With CitY Water

Shortly after noon last Thursday the residence of Mr. Albert Headley was discovered to be on fire. The bucket brigade at once answered the alarm, but the situation proved too much for them. But the city hose was soon attached to a nearby standpipe, and a great volume of water was readily playing on the flames. Within a few minutes the danger was subdued, and probably what would have been a fire damage of thousands of dollars was checked at only a small damage to one residence.

The greatest significance attached to this incident is the fact that it proved a vindication for Clanton's waterworks system at the very first tryout.

The authorities have secured some additional firefighting apparatus, including about fifteen hundred feet of hose, ladders, etc., and a fire company has been organized with L. J. Duncan as chief. He will train his men to fight fire in a thouroughly systematic manner.

MARS HILL NEWS

Health of this community is very good except Mrs. C. L. Langston, who has been rather poorly for some time.

We notice a few weeks ago that Rev. J. N. Scott, the Bull Moose writer from this place had a fine article in the paper. Come on brother, we love to read your account of those old records.

It is very plain that the Democrats have ruined this county, and if they are elected again next time, our children will never live to see the county out of debt.

Now come on boys, and let's make our county paper more interesting for it is not long till another election. Then we must stop this war at home.

Corn Dropper.

PROVIDENCE

Glad to say that Mrs. Lillie Bean is improving.

Rev. Job Reynolds filled Brother Honeycutt's appointment Sunday, and preached a fine sermon.

We are going to meet at this place next Sunday morning and organize a Sunday school. Hope to see a large number enlist in this splendid work for the Master and His cause.

Mrs. Dave Shaw and daughter took dinner at J. R. Busby s Sunday.

Miss Essie Watson spent Saturday night with Miss Ruby Varden.

Misses Lillian Reynolds and Lydia Killingsworth spent Sunday at J. H. Martin's.

A large number of Dry Valley boys were in this community Sunday last.

Grady Watson and wife spent Saturday night and Sunday with their mother, Mrs. Gentry.

Jamie Brown of Silutia was a visitor in this community Sunday.

Everybody come out and join the Sunday school next Sunday.

EVERGREEN DISTRICT

As far as I know, everything is just fine in this section.

Our singing Saturday night was very fine indeed. We are sorry Prof. Robinson could not be with us Prof. Eddie Smith and his wife from Thorsby were here and aided in the singing. Music was furnished by Mrs. Dovie Smith and Miss Eddie Mae Beard.

Bro. Norris filled his appointment here last Sunday and delivered to the people a splendid and forceful sermon.

There was a fine singing at the school building last Sunday. Arthur Beaird and Eddie Smith directed the first two lessons, and Mrs. Dovie Smith directed the third. Look out boys. The ladies are going right by you in singing if you don't get busy.

C. R. Wells visited in the Mineral Springs community Saturday last.

We are glad to see Duncan Wells at home again.

Mr. Lett is still in the infirmary at Montgomery.

Good luck to The Union-Banner and its many readers.

Subscriber.

TAG DAY FOR NEW BAPTIST CHURCH FUND

The wide awake and energetic ladies of the Baptist Church of Clanton have decided, and wisely too, that we are in need of a big bright brand new church house for our ever-increasing congregations at church and Sunday school. And to aid in raising funds for same, they have designated next Saturday, March 27, as tag day. They will have a committee of ladies and girls to canvass the town, and tag everyone who will donate something for the worthy cause. And we hope and expect to see some of Clanton's walking benevolent institutions tagged from head to foot on that day, for they will have all opportunity then to help out a worthy institution.

MAPLESVILLE NEWS

Mr. W. J. B. Deramus of Haynes was a visitor in Maplesville last Saturday and Sunday.

Mr. R. P. Richardson went over to Montgomery last Friday.

Mr. Lester Parnell made a business trip to Atlanta, and also to Birmingham last week.

Mr. J. A Walls of Montgomery, Deputy U. S. Marshall, captured a still near Stanton last Saturday.

Mr. J. L. Moulder of Plantersville, principal of the Dallas county high school, and Mr. J. A. Lee, principal of the public school at Plantersville, passed through Maplesville on Friday, March 19, going over to Centerville to attend the debate between the Dallas county high school and the Bibb county high school. The judges rendered the decision last Friday night at Centerville in favor of the Bibb county high school on the Woman Suffrage question. The many friends of Walter Broadhead and Bowlin DuBose who represented the Dallas county school were very anxious for them to win the decision. However, their opponents had something to do to defeat them.

Rev. R. A. Moody, presiding elder of this district, held the quarterly conference here at Methodist church March 22, 1915.

THIEVES AT WORK IN MOUNTAIN CREEK

George W. Coburn's residence was entered on Monday night by thieves who carried a large number of light movable articles, and dining room and pantry eatables. Prof. Harrod's room was not entered, much to his joy, as he had his trousers with last month's salary in the pockets under his pillow.

NEW SALEM

There will be a Sunday School Convention at this place on the first Sunday in April; Sunday school will be held at 10:00 a. m. and preaching at 11:00; the remainder of the day will be devoted Sunday school work.

MINERAL SPRINGS

Health in this community is very good except some colds and a few cases of pneumonia.

Bud Paschal has lost several days on account of a bad cut he received on his leg the other day while splitting rails. Dr. Gragg has been to see him several times. The neighbors are going to prepare his land for a crop, as it will be some time before he is able to do any work.

It looks as if times will begin to pick up out this way soon, as Mr. Middleton and Mr. Jones are going to put in a saw mill here. we hope it will give this settlement a good lift.

The snow seems to have stopped planting for a while. Some have already planted some corn. It seems that it would have been well to plant some pepper and onions with it to keep it warm, and make it come up.

In regard to the flour mill for Chilton, I for one highly indorse the proposition, and think it will be a good thing for us to have. I believe every farmer ought to advocate this, and get busy and talk it up. I hope to see the mill in or near Clanton. I live north of Clanton, and have 8 acres planted in wheat, Several up here have some wheat planted, and I think if there were a good mill in reach there would be still more planted next year. Hope the farmers will soon be making all their living at home. Everything that we need grows right here, and we can have some to sell, and get a better market for it than we can for cotton. If we can make a good living at home we will not need much cotton. So why not make less cotton and more of everything else, so you can live at home and board at the same place.

A sad occurrence to our community last Saturday was the death of Mrs. Tom Littlefield. Her remains were carried to Pleasant Hill cemetery last Sunday morning, where the funeral was conducted by Rev. Lowery, after the funeral the burial was conducted by the Rebekahs and Odd Fellows of Union Grove and Jemison lodges.

Mr. Wright is on the sick list this week.

Miss Lester Robinson of New Salem is visiting relatives in this community this week.

W. N. Robinson is in Rockford this week on business.

Subscriber.

I will buy your hens at 10c a pound; pay for them in trade.

Wiley Littlejohn.

BEEN TO FLORIDA AND BACK HOME AGAIN

Our young townsman, W. C. Henderson, has just returned from a visit to Florida. He went there to visit his married sister, Mrs. Irma Woodley, and her husband. Will says the serf bathing and fishing are fine, and that Florida girls are like our Chilton county lassies—pretty and plentiful.

CARD OF THANKS

We wish to thank our many friends for their expression of love and sympathy in the death of our wife, daughter and sister, and especially do we appreciate the untiring efforts of Mr. and Mrs. J. W. West, Mrs. Dykes and Miss Carrie Randall, and many others who tried so hard to relieve her suffering. May God's richest blessing rest on each of you.

Prof. F. B. Williams,

NEW SALEM

Health of this community is fairly good at present.

Am glad to say that Mr. Jimmie Williams is still improving.

We are so glad to see our Sunday school moving along so nicely. Come on all you good Sunday school workers and let's keep our school rapidly growing.

Am sure that everybody was surprised when they awoke Saturday morning and found everything white-washed with snow. That didn't look very much like spring to me.

Mrs. Emma Foshee and daughter visited Mrs. Della Williams Wednesday.

Miss Elvenia Sunberg visited her brother, Leon, Wednesday night.

Mr. Edwin Sunberg spent the night with Mr. J. D. Carden Wednesday night.

Mr. and Mrs. A. Bussie visited their daughter, Mrs. Robert Bean Friday night.

Mr. Jimmie Popwell has been visiting relatives in this community the past week.

Mr. and Mrs. Henry Harton have been visiting relatives in this community the past week.

Mr. and Mrs. Bates of Shelby have been visititing relatives here last week.

Mr. Bob Smith left home Thursday to take up his job on the railroad.

Mr. Tom Collins visited relatives at the county farm Friday night.

Mrs. Hill visited Mrs. Della Williams Friday p.m.

Mrs. Cora Smith visited relatives in Thorsby Friday night.

Prof. J. J. Pickens visited our Sunday school Sunday and made us an interesting talk. We were glad to have him with us.

The singing at Mr. Fate Vines' Sunday night was well attended considering the cold weather, and everybody seemed to enjoy themselves fine.

Messrs. P. B. Oden and Charlie Maddox attended the singing at Mt. Pleasant Sunday p.m.

Some of our young folks attended the entertainment at Mr. J. Wiley Foshee's Saturday night and reported a nice time.

Miss Myrle Pate visited Miss Mary Pate Sunday p.m.

Wake up your Liver. A lazy Liver brings on the worst of diseases. Take LIV-VER-LAX now. Upchurch Drug Co.
3 11 4t

UNION SPRINGS

Some of our farmers have their corn crops planted, but as the weather is so cold the majority are holding back waiting for warmer weather.

Mr. W. H. Mahan was carried to the infirmary at Birmingham last week for treatment.

Miss Reenie Atchison of Macedonia visited relatives here Saturday night.

John S. Waldrup made a trip to the neighborhood of Lawley one day last week.

Hughie Waldrup and sister of south Mars Hill visited here on the 13th and 14th.

The debating society is producing some orators in this part, viz: Grady Nix, Napoleon Posey, Hastings, Terry and others.

A good number of our people have recently been suffering with LaGrippe.

Prof. Mullins made a visit to Coxes the 14th. Hurrah for the professor.

One acre of land has been set apart at the new school building to be planted, cultivated, et., cooperatively, the proceeds to be used in getting new seats for the school building.

Fertilizer bills are being cut half in this locality.

The singing Sunday afternoon was largely attended—several visitors were there.

Prof. Roper of Free Springs addressed the people at the debate Saturday night. We regret to hear of the order not being good. Visitors not observing good order at such times do not honor their home communities.

Miss Ethel Prim of Free Springs attended singing here Sunday.

Misses Smitherman of Coxes visited here Sunday.

LOMAX NEWS

We found a good surprise for us when we arose Saturday morning and beheld the snow as it covered everything. It looks now as if the farmers will soon be able to go back to work.

The singing at Mr. Jack Parker's Sunday afternoon was well attended.

John Cost and wife are visiting relatives at Lomax.

Miss Ruby Jones and Martha Henderson were the guests of Misses Mollie and Claud Cost Saturday night.

Mr. D. Bates of Verbena was a visitor in this community Sunday.

Houston Lowery and wife visited the former's parents Sunday.

Charlie Jones and wife visited Mrs. A. C. Bussie Saturday night.

The singing at Mt. Pleasant Sunday afternoon was attended by a large number from this community.

BETHEL

Health in this community is good as far as the writer knows.

Rev. Mr. Monk filled his regular appointment Sunday. The preaching was attended by a large crowd.

Mr. C. C. Dennis made a pleasant visit to Mrs. Calloway Sunday last.

Mr. W. C. Pressley and family were visitors from Autauga county at Mrs. Amanda Davis's Saturday night and Sunday.

COUNTY OFFICERS MAKE A NUMBER OF RAIDS

Many Criminals Brought to Jail During the Past Week--- Varied Offenses.

On Saturday night when the jailer went to the county jail to feed the prisoners, there were only seven persons confined behind the bars. And when he went to perform the same task Sunday night there were nineteen "on the inside looking out." This increase of twelve prisoners in 24 hours was brought about by the alertness and activities of the Sheriff and his deputies in keeping order and decorum on the streets and alleys of Clanton and other places in the county.

Sheriff Harris and Deputy Gillespie made a raid on a negro crap game Saturday night, and captured the following dusky gentlemen who were amusing themselves: Steve McCall, Jack Williams, Cliff Oden, Bland Williams, Sam Williams, Joseph Brown, Jink Pearson, Frank White, Jesse Fuller.

Revenue officers Wall and Robbins caught three illicit distillers actually at work with a still near Maplesville Saturday night, and secured the arrest of one of them, Frank Whatley, a negro. The other two made their escape.

Deputy Ralph Calloway, at Maplesville, arrested the following negroes Saturday night for selling liquor, and they were brought to jail Sunday by deputy Gillespie: Marcus Silman, Gene Silman, Will Watson, Charlie Brown, and Nathaniel Mitchell.

Deputies Gore and Gillespie arrested John Crayton, colored, at Lomax last Thursday, with an excessive amount of liquor in his posession. It was presumed that he was on his way to Lock 12, to dispose of his wet goods in the usual blind tiger fashion.

R. A. McLaughlin, better known as "Mac," the whistler with the street medicine show which exhibited in Clanton recently, returned to Clanton from somewhere (evidently a place where the tigers are very blind or not blind at all) Sunday night, and started a performance which ended in a great amount of noise and disturbance before he could be induced to enter the confines of the bars. He was drunk, to say the least of it. He plead guilty to the charge Monday and was fined $10 and costs.

VERMONT SCHOOL HOUSE

The farmers meeting at this place was attended by a large crowd Friday evening.

Rev. J. D. Deason, Messrs. Howard Oden and J. M. Short made some interesting talks at the meeting here last Friday.

School at this place closed last Friday. We were all sorry to see Prof. A. F. Jones leave us. He has left for Chicago to attend school at the University this summer. We wish him much success in all his undertakings.

The death angel visited the home of Mr. and Mrs. Patrick, and took their sweet little seven months old baby. May its parents live to meet it in the sweet beyond where they will part no more. It's remains were laid to rest in Sardis cemetery.

Prayer meeting at this place is progressing nicely.

CT

BIDS WANTED.

stees
ing a
in
and
n the
ation
here-
ad-
chers
being
be-
body
ny to
esolu-
ounty
Wil-
RS
of the
District
R. F.
esville
en ad-
Act of
tablish
ruptcy
," ap-
of the
lled at
eferee,
House,
day of
M., to
e elec-
r mat-
red by
. 1915.
,
eree.
one of
his de-
tle vi!
d died
nversa
of the
e death
red the
I mak'
rry the

In pursuance of an order adopte the Court of County Commissione Chilton County, Alabama, at meeting held March 2nd, 1915, I, E Deason, Judge of Probate, hav quested to be published the follo notice:

Notice is hereby given that at a lar adjourned meeting of the Co sioners Court of Chilton County, bama, held at Clanton, Alabama, o 2nd day of March, 1915, an order made and adopted providing for building or constructing of a p road from Clanton to Maplesville, or near the line of the present hig between said points.

Said road to be built by gra graveling or cherting, the work done by contract, said contract t let to the lowest responsible b under sealed bids to be deposited the Judge of Probate on or before 5th day of April, 1915.

Said bids shall set forth the nu of miles in length and the kind of whether graded, cherted or grav and the charge per yard for each

The said bids shall be made plans and specifications to be pre by R. L. Kenan, County Enginee said County.

The payment for the building o Highway to be made by the Count issuing County warrants payab annual installments from one to years.

All persons offering to bid upon contract for the building of said or any section or number of mil the same, may deposit their bi sealed envelopes marked "Bid County Road Work," and address the Commissioners Court, on or b 12 o'clock the 5th day of April, 191 which time said bids will be p upon by the Court.

The Court reserves the right t ject any or all bids made.

Contractors bidding will be requ as evidence of good faith in m bids, to deposit with said bids a fied check for $500.00, or depos same with the Judge of Probate before said bids are opened and upon by the Court.

E. B. DEASON
Judge of Prob

3-4-30d

Kangaroo's Voracious Appetite

The kangaroo which is noted fo enormous appetite, is said to be to eat as much grass as six sh

THE UNION-BANNER

Published Every Thursday at Clanton, Chilton County, Alabama.
UNION PUBLISHING CO.
W. M. WYATT, Editor.

Subscription price, in advance, per year, $1.00.

Entered April 15, 1903, at Clanton, Ala., as second-class matter, under act of congress of March 3, 1879.

PEOPLES TELEPHONE 96.

Taking another cat nap in Mexico.

Latest puzzle: Who is president of Mexico?

What you commenced yesterday is whooping it up today.

Say little, think much, and you will be heard when you do speak.

Speak softly, and the world listens. Howl, and you get a kick.

The store that never advertises is easily recognized by its stock of cobwebs.

Good fortune is the lot of the average man. But some men are a long ways from average.

Our latest cable from abroad is to the effect that marriageable men are commandinp a premium.

Hereafter vice presidents of the United States are to have their own flag. We want one, too!

Our spring crop of affinities is on the decline, probably due to the high cost of meal tickets.

"What is international law?" inquires a local reader of the war news. Nothing, brother, quite nothing.

"Civilization is slipping backwards," avers an exchange. Slipping! Zounds! It's a full blown slide.

If you want to convert a man to better ways, appeal to his reason or his pocketbook—never to his conscience.

Warning! No spring poetry wanted in this shop. The office devil is peeved and not in a receptive mood.

A nation that cannot back up its protests had best quit protesting. It is not pleasant to be told to — — —.

When this war is over we may have to revise our immigration laws in order to check the inrush ot marriageable maidens from abroad.

If European countries succeed in kicking international law into the discard we may eventually return to the good old days of piracy.

There's a deal of peace talk floating around in this country, but apparently our voices fail to carry across the blue expanse of the briny deep.

News dispatches tell us American manufacturers are getting a foothold in the South American trade. Slow, too slow! Let's shove in the whole foot.

Here's to the man who pays his subscription! He's a gentleman—may he live to pay it many times! Hit the high places, fellows. Never mind the breeze.

A noted writer is searching for a farmer who says "By Heck." Not guilty around here, brother. Farmers are all bloated plutocrats and have us mere mortals on the run.

The man who believes in keeping the United States in a defenseless condition should be consistent and leave his barn door unlocked while horse thieves are abroad.

A year of this paper will cost you a small dollar. It will tell you of opportunities for buying and selling, and investing that will bring you many dollars in return in the run of the year. Put that dollar out at a thousand per cent interest today.

China has four hundred million people who have not been trained to fight in their national defense, and she is in a blue funk over the encrorchments of the little Jap. In the United States we have a hundred million people, but practically nothing with which to fight. Final chapter later.

MOUNTAIN CREEK

Last Wednesday Mr. Chas. E Atwood, of Biddeford, Maine, spent the day with me. In speaking of the general depression in business, Mr. Atwood said that we were in better shape than the farmers of the New England states. He said that free trade had ruined them; that they were just simply up against it. I ask him why had free trade affected the farmers of his state so very badly. He said, "The farmers of my state are engaged in potato raising. They grow potatoes for the money crop as the southern farmer grow cotton for his money crop. We have been receiving sixty-five cents per bushel for our potatoes recently, and now we have been forced to sell them for twenty-two cents a bushel, as a result of free trade." Our Canadian farmers have been allowed to ship their potatoes into the United States duty free. The Canadian farmers raise their potatoes more cheaply than we can, because they make their children work in the field, and we have been sending our children to school. The most of our Irish potatoes come from the New England states, but we are paying one dollar and twenty cents per bushel, even if they are selling for twenty-two cents there. Someone, somewhere is getting the cream out of it, and for that reason it stands us in hand to raise what we need.

As to the flour mill announced in last week's issue, will say that I am very much delighted at the number of inquiries that I have received concerning it. I will endeavor to answer all writers at once. We shall be glad to hear from others who are interested. Our plan is the most liberal plan ever gotten us.

Very truly,
Chas. Cooper.

SAVE CRIMSON CLOVER SEED

On account of the European war, crimson clover seed will be very high this summer and fall, therefore it will be well for us to arrange to save our own seed at home. If all who are growing crimson clover now will write the Department of Agriculture, Washington, D C., for Farmers Bulletin 646, at once, they will find valuable helps explained and simple devices shown for saving said seed crop. Let's get this bulletin, make us a simple seed gathering device, and have it ready when our clover gets ripe. It will keep money at home and save fertilizer bills.

J. N. Dennis.

Wanted the Job Completed.

The visiting lady had kept her hostess at the open door fully half an hour saying good-by. Finally an irate masculine voice indoors called out: "Say, Maria, if you're going out, go; if you're staying, stay; but for heaven's sake don't ooze out."—Harper's Magazine.

Boy or Girl? Great Question!

This brings to many minds an old and tried family remedy—an external application known as "Mother's Friend." During the period of expectancy it is applied to the abdominal muscles and is designed to soothe the intricate network of nerves involved. In this manner it has such a splendid influence as to justify its use in all cases of coming motherhood. It has been generally recommended for years and years and those who have used it speak in highest praise of the immense relief it affords. Particularly do these knowing mothers speak of the absence of morning sickness, absence of strain on the ligaments and freedom from those many other distresses which are usually looked forward to with so much concern.

There is no question but what "Mother's Friend" has a marked tendency to relieve the mind and this of itself in addition to the physical relief has given it a very wide popularity among women.

It is absolutely safe to use, renders the skin pliable, is penetrating in its nature and is composed of those embrocations best suited to thoroughly lubricate the nerves, muscles, tendons and ligaments involved.

You can obtain "Mother's Friend" at almost any drug store.

It is prepared only by Bradfield Regulator Co., 201 Lamar Bldg., Atlanta, Ga.

An EASTER FEAST for Women

Ladies of the community will find everything desired for Easter and spring wear at this store. We have a splendid and attractive stock of wearing apparel—both ready made and fabrics—with every piece guaranteed to be serviceable and of correct design and style, possessing that indescribable "something" which gives a charming tone to the wearer.

We mention a few of the leading articles which we are specializing this week: Rice cloth, lace cloth, satins, silks, crepes, wash silk, complete line of Royal Society stamp work, all kinds of embroidery, crochet threads, laces, embroidery and trimmings, new and complete line of all kinds of dress goods for spring and summer wear.

Clanton Mercantile Company
Clanton, Alabama.

MT. PLEASANT

Health of this community is very good at present.

Farmers are very busy preparing to plant.

Mr. and Mrs. A. H. Collins of Cedar Grove visited Mr. and Mrs. W. C. Woodfin Sunday.

Mr and Mrs. W. J. Dennis of Bethel visited Mr. C. H. Martin Sunday.

Mr. and Mrs. A. J. Duncan, and grand-daughter, Grace Duncan, were visitors at Mr. M. O. Culp's Sunday

Mr. W. E. Nix and family spent Saturday night with Mr. and Mrs. Terrell Bussey.

Mr. and Mrs. L. O. Vickers visited Mr. and Mrs. F. A. Collins last Sunday.

Mr. D. W. Lowery and family recently visited Mr. and Mrs. Robert Littlejohn.

Mr. and Mrs. W. C. Cotton spent Sunday at Mr. W. J. S. Roberts.

Mr. Gant Robinson and family were visitors at Mr. Ed Ward's Saturday night.

Mrs. Noah Littlejohn and Miss Julizzie Littlejohn visited Miss Julizzie Fesne Sunday.

There will be a shock in this place next Saturday night. The case is Bently Duprie charged with stealing chickens. Attorneys for defendant, Hon Kearney Scroggins and T. E Blackmon. Attorneys for plaintiff, Col. Lonza Smith and Edgar Barrett.

Little Viewer.

THE SECRET OF SUCCESS

Genuine Merit Required tn Win the People's Confidence

Have you ever stopped to reason why it is that so many produdts that are extensilely advertised, all at once drop out of sight and are soon forgotten? The reason is plain—the article did not fulfil the promises of the manufacturer. This applies more particular to a medicine. A medicinal preparation that has real curative value almost sells itself, as like an endless chain system the remedy is recommended by those who have been benefited to those who are in need of it.

A prominent druggist says "Take for example Dr. Kilmer's Swamp-Root, a preparation I have sold for many years and never hesitate to recommend, for in almost every case it shows excellent results, as many of my customers testify. No other kidney remedy that I know of has so large a sale."

According to sworn statements and verified testimony of thousands who have used the preparation, the success of Dr. Kilmer's Swamp-Root is due to the fact that it fulfils almost every wish in overcoming kidney, liver and bladder diseases, corrects uniary troubles and neutralizes the uric acid which causes rheumatism.

You may receive a sample bottle of Swamp-Root by Parcles Post. Address Dr. Kilmer & Co., Binghampton, N. Y., and enclose ten cents; also mention the Clanton Union-Banner.

WANTED TO BUY

A numbed of milk cows and beef cattle.

B. L. Jones
Clanton, Ala. Phone 15-29.

NOTICE

I will be in the market for cotton seed until April 10th. Those having seed to sell will please bring them on by that time.

J. A. Maddox.

The Turk retains a death grip on his remaining tail feather.

Mysteries of Rheumatism Practically Solved

Action in the Tissues of a Remarkable Antidote

S. S. S. is a Regular Wizard in Driving Out Rheumatism.

Rheumatism is often the effect of some other blood affliction that has left its impress in the joints, muscles and mucous coverings of the body. It works into the tissue cells, those tiny, little bodies in which nutrition goes on. And it is here that a most remarkable medicine known as S. S. S. does its most active and most effective work.

Its action is marvelous. Bed-ridden rheumatics get on their feet as if by magic. That cold, clammy sensation that made you hug a red hot stove is gone in a twinkling. That excruciating pain that made a feather lay as heavy as a ton of coal on the skin is gone. You get up and dance with glee.

Your rheumatism is gone—absolutely! It is an actual logical fact, that Swift's Sure Specific flushes your blood, gives your entire blood circulation a fine thorough bath. It just naturally and in a twinkling irrigates every atom in your body. It rushes into every cell, causes every bone, muscle, ligament, tendon, mucous surface and every nerve to thrill with freedom, with health, with newfound springiness.

And best of all, S. S. S. though a powerful searching, overwhelming enemy to pain and the causes of rheumatism is as pure as the dew on a peach blossom, as powerful as the heroic works of nature, as searching as the peremptory demand of the most exact science.

Ask for and insist upon getting S. S. S. the world's cure for rheumatism.

For private, personal advice on stubborn chronic rheumatism write at once to the Swift Specific Co., 203 Swift Building, Atlanta, Ga. Their medical department is famous on all blood diseases, and is equipped to make personal blood tests, approved by the highest medical authorities. Get a bottle of S. S. S. today. Then away goes rheumatism for all time.

LORD BATETVURT DEKAL PONTIAC

No. 110408 is the name of a fine registered Holstein Bull just purchased by W. D. Spigener, and will be kept at Jowers & Gandys Livery Stable at present. Service fee $2.50 cash.

Cat tail and early amber millet seed at Alred Drug Store

Haydn and Church Music.

Carpani, the poet, once asked his friend, Haydn, "how it happened that his church music was almost always of an animating, cheerful and even gay description." To this Haydn's answer was: "I cannot make it otherwise. I write according to the thoughts which I feel. When I think upon God my heart is so full of joy that the notes dance and leap, as it were, from my pen, and since God has given me a cheerful heart, it will be easily forgiven me that I serve him with a cheerful spirit."

Remedy for Croup.

Beat the white of an egg to a stiff froth, then sweeten a little and add a little pulverized alum. Give a teaspoonful every ten or fifteen minutes until relief comes.

NON-RESIDENT NOTICE.

The State of Alabama, Chilton County.

Circuit Court, in Equity. In vacation term, 1915.

Olivia Houze, complainant, vs. J. N. Houze, defendant.

In this cause it is made to appear to the Register, by the affidavit on file of J. O. Middleton, Solicitor for Complainant that the Defendant J. N. Houze is a non-resident of the State of Alabama, and resides in a place unknown to affiant, and further that in the belief of said affiant, the Defendant J. N. Houze, is over the age of twenty-one years.

It is therefore ordered by the Register, that publication be made in the Union-Banner, a newspaper published in Clanton, Ala., once a week for four consecutive weeks, requiring him, the said J. N. Houze to answer, plead or demur to the Bill of Complaint in the above cause, on or before the 16th day of April, 1915, and failing so to do within thirty days after the service of this summons, a Decree Pro Confesso may be taken against him in said cause.

Witness my hand, this 16th day of March, 1915.

H. M. SIMPSON, Register.

MRS. EMMA WILLIAMS

Whereas, our Heavenly father in His alwise providence has called home our beloved friend and co-worker, Mrs. Emma Woody Williams, wife of our beloved and devoted teacher, Prof. F. B. Williams. We offer the following resolutiona:

First, That we keenly feel the loss of our friend and co-worker We miss her smiling face in our class room, which she regularly attended once a week. We miss her many words of cheer and good advice. We miss her prayers and sympathys. We realize our loss fully. Though she be dead, yet she speaketh.

Second, That we cheerish the memory of our departed friend, her patient and faithful service in the church, school, and home, which she loved so dearly, and desire to emulate her worthy example.

Third, That we tender to the bereaved husband and children our heartfelt sympathies, our aid and assistance; that we are ever willing to assist and teach her children, by precept and example, as she has done for us.

Fourth, That we tender to the aged and devoted father, brothers, and sisters, our sympatnies, asking them all to join us in trying to emulate her life, that we all may meet here again, where parting will be no more.

Fifth, That a copy of these resolutions be sent to our faithful and loved teacher, a copy to The Clanton Press and The Union-Banner, and that a copy be preserved in our school library.

Lovingly and tenderly submitted
Carrie E. Randall, Lumie M Killingsworth, Myrtle Armstrong, Velma Vernon, Orion West, Seth Wiggins, (7th grade)

Kind and Generous.

"Are you kind and generous toward your neighbors?" asked the uplifter. "I should say I am," replied Mr. Crosslots. "I let 'em listen to my phonograph every evening and never charge 'em a cent."

Shockingly Unfit.

The subaltern was being put through an examination in geography, wherein he proved himself astonishingly ignorant. At last, after a failure on his part of unusual flagrance, the examiner scowled at him and thundered: "Idiot, you want to defend your country, and you don't know where it is!"

Professional Cards

MIDDLETON & REYNOLDS
Attorneys at Law,
Office, Hayes Bldg.,
Clanton, Ala.

VICTOR J. HEARD
Attorney & Counselor
Office over Upchurch's Store
Clanton, Ala.

SMITH & GERALD
Attorneys
Office in Smith Building
Clanton, Ala.

CURRY & WALKER
Attorneys-at-Law
Office in Upchurch Bldg.
Clanton, Ala.

DR. J. P. CRUMPTON, Dentist
Office, Wilson Bldg.,
Clanton, Ala.

GOWAN & GOWAN
Dentists
Offices in Gowan Building
Clanton, Ala.

V. J. GRAGG, M. D.
Diseases of Women and Children a Special Attention. Office Smith B
Clanton, Al .

DR. P. I. HOPKINS
Physician and Surgeon.
Special attention to diseases of the Eye, Ear, Nose and Throat.
Clanton, Ala.

DR. T. J. MARCUS
Physician and Surgeon
Office in Wilson Building
Clanton, Ala.

Drs. N S., ARTHUR AND SAM JOHNSON,
Practicing Physicians
Office over Kemp Bros. Store
Clanton, Ala.

CIRCUIT COURT

Spring Term—Second Monday in Fall Merm—Fourth Monday in vember.

Judge—Hon. W. W. Pearson, M gomery.

Solicitor—Hon. F. Loyd Tate, tumpka.

Clerk—M. D. Foshee, Clanton, A

CHANCERY COURT

Spring Term—Second Monday March.

Fall Term—Second Monday in tember.

Chancellor—Hon. W. W. White Anniston.

Register—H. M. Simpson.

COUNTY COURT

First Monday in each Month.

COMMISSIONERS COURM

Second Monday in February; Monday in April; first Monday in second Monday in August; first M in November.

COUNTY OFFICERS

Judge of Probate—E. B. Deason
Treasurer—J. Wiley Littlejohn.
Sheriff—H. A. Harris.
Solicitor—Victor J. Heard.
Tax Assessor—J. N. Dennis.
Tax Collector—J. D. Collins.
Supt. of Education—Prof. W. T.
Game Warden—J. P. Morrow.
County Surveyors—R. F. Sims, Pickett, Montgomery; M. D. McC Jones, Ala.; G. B. Reed, Planter Alabama.

Representative—W. E. Thomas, ison.

State Senator—W. W. Wallace, umbiana.

County Commissioners—

First District, S. E. Waldrup, son.

Second District, R. J. Wi Thorsby.

Third District, W. T. Herrod, ersville.

Fourth District, Moses Rob Verbena.

NOTI

We are putting ern up-to-date near the L. & N Coopers, Ala., a ready for oper 1st, 1915. We solicit your patr and all.

COOPER MFG.
By W. T. PATTERS

First American Admiral.

Esek Hopkins was the first admiral the American navy, being appointed in 1775 by the continental congress commander-in-chief of the navy. While at first achieved great success, he was removed in 1777 on the ground incompetency. He died in 1802 at Providence, R. I., where a monument has been erected to his memory.

Few Others Know of It

Any a man who says he studies to use expends most of his efforts on himself.

CUSTOM H

TWIN OAK POU
J. D. GRAVES,
THORSBY

Don't have a new c you can nhange t one and make it l

You'll find a lot pleasure in dyeing have tired of by color. Our dyes directions accom age.

Upchurch
"The Rex

Professional Car

MIDDLETON & REYNOLD
Attorneys at Law,
Office, Hayes Bldg.,
Clanton, Ala.

VICTOR J. HEARD
Attorney & Counselor
Office over Upchurch's St
Clanton, Ala.

SMITH & GERALD
Attorneys
Office in Smith Building
Clanton, Ala.

CURRY & WALKER
Attorneys-at-Law
Office in Upchurch Bldg.
Clanton, Ala.

DR. J. P. CRUMPTON, Den
Office, Wilson Bldg.,
Clanton, Ala.

GOWAN & GOWAN
Dentists
Offices in Gowan Building
Clanton, Ala.

V. J. GRAGG, M. D.
Diseases of Women and Children gi
Special Attention. Office Smith Bl
Clanton, Al .

DR. P. I. HOPKINS
Physician and Surgeon.
Special attention to diseases of th
Eye. Ear, Nose and Throat.
Clanton, Ala.

DR. T. J. MARCUS
Physician and Surgeon
Office in Wilson Building
Clanton, Ala.

Drs. N S., ARTHUR AN
SAM JOHNSON,
Practicing Physicians
Office over Kemp Bros. Sto
Clanton, Ala.

CIRCUIT COURT

Spring Term—Second Monday in
Fall Merm—Fourth Monday in
vember.
Judge—Hon. W. W. Pearson, M
gomery.
Solicitor—Hon. F. Loyd Tate,
tumpka.
Clerk—M. D. Foshee, Clanton, A

CHANCERY COURT

Spring Term—Second Monday
March.
Fall Term—Second Monday in
tember.
Chancellor—Hon. W. W. White
Anniston.
Register—H. M. Simpson.

COUNTY COURT

First Monday in each Month.

COMMISSIONERS COURM

Second Monday in February;
Monday in April; first Monday in
second Monday in August; first Mo
in November.

COUNTY OFFICERS

Judge of Probate—E. B. Deason
Treasurer—J. Wiley Littlejohn.
Sheriff—H. A. Harris.
Solicitor—Victor J. Heard.
Tax Assessor—J. N. Dennis.
Tax Collector—J. D. Collins.
Supt. of Education—Prof. W. T.
Game Warden—J. P. Morrow.
County Surveyors—R. F. Sims,
Pickett, Montgomery; M. D. McC
Jones, Ala.; G. B. Reed, Planter
Alabama.
Representative—W. E. Thomas,
isor.
State Senator—W. W. Wallace,
umbiana.
County Commissioners—
First District, S. E. Waldrup,
son.
Second District, R. J. Wi
Thorsby.
Third District, W. T. Herrod,
ersville.
Fourth District, Moses Rob
Verbena.

NOTICE!

We are putting in a modern up-to-date flour mill near the L. & N. depot at Coopers, Ala., and will be ready for operating June 1st, 1915. We earnestly solicit your patronage, one and all.

COOPER MFG. COMPANY

By W. T. PATTERSON, Manager

First American Admiral.

Esek Hopkins was the first admiral the American navy, being appointed in 1775 by the continental congress commander-in-chief of the navy. While at first achieved great success, he was removed in 1777 on the ground of incompetency. He died in 1802 at Providence, R. I., where a monument has been erected to his memory.

Few Others Know of It.

Many a man who says he studies to please expends most of his efforts on himself.

Where She Doesn't Understand.

Whenever, says a Macon editor, a fellow tries to be as nice to his wife as he was in the good old days when he was courting her she at once begins to wonder what's the matter with the old fool.

Kidd's Vanished Treasures.

People are still searching for Captain Kidd's buried treasure. This looks like a waste of time, as the captain, having money to burn, probably cremated it.

CUSTOM HATCHING.

We want to hatch your eggs for you, and sell you Breeding Poultry Stock, from four of the leading Strains—White Orpingtons, Rhode Island Reds, Black Minorcas, and White Leghorns. Day-old Chicks a specialty. White and fawn Indian Runner Ducks, the kind that lay every month in the year. Prices reasonable, and satisfaction guaranteed.

TWIN OAK POULTRY PLANT

J. D. GRAVES, Proprietor,
THORSBY, ALA.

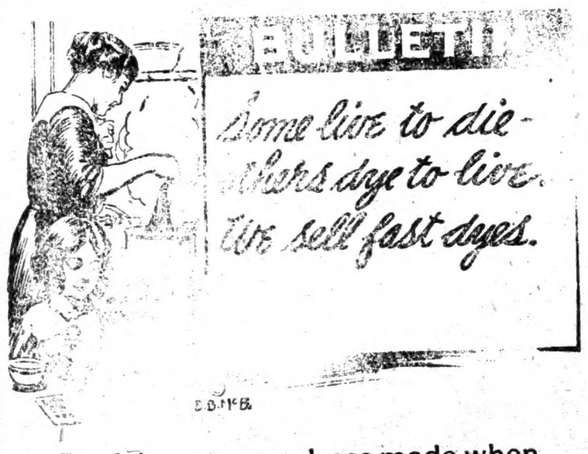

Don't have a new dress made when you can nhange the color of an old one and make it look like new.

You'll find a lot of economy and pleasure in dyeing articles that you have tired of by reason of their color. Our dyes are fast—and full directions accompany every package.

Upchurch Drug Co.

"The Rexall Store."

CHILTON HIGHS DEFEATED BY SHELBY CO. HIGH

Rival Baseball Teams Play Interesting Game at Clanton Saturday

Despite the fact that last Saturday was not what might be termed an ideal spring day, and was not so well adapted to playing baseball, the teams of the Chilton County High School and the Shelby County High School had arranged for their game here and would not accept the bluff of the weather man. They were determined to have the contest pulled off in their own style, regardlss, and this they did in an interesting manner.

The Chilton boys secured a good lead in the first inning, bringing in four scores. But in the second the Shelby boys drew in on them, and held them to a shut out for the rest of the game, securing seven scores themselves.

A good crowd of spectators witnessed the game, and were well pleased with the way the boys handled their task, altough they would have liked to see the home team come out victors.

The visiting boys were a jolly set, and it is hoped they may be able to return to Clanton some timt for another game.

THORSBY NOTES

Booth Lowery, the last number on the Entertainment Course, at the Baptist Church, Thursday, April 1st. Do not forget him.

The meetings at the Congregational Church, under the leadership of Rev. J. M. Graham, are proving interesting and helpful. They will continue through next Sunday.

Guy Holsombeck, of Randolph, has enrolled at the Institute in the Business course.

The Joint Debate between Thorsby Institute and Sylacauga last Friday night was very interesting.

The debators from Sylacauga were both fourth year men, and the Institute debators were only second year men. The judges awarded the dicision to Sylacauga on the close margin of two and one-half per cent. The Sylacauga team will next debate against the winning team in the debate held last Friday night between the County High Schools of Dallas and Bibb Counties.

Booth Lowery is both humorous and instructive. It will pay you to come and hear him April 1st at the Baptist Church. Admission 15 and 30 cents.

FOR SALE—Horse and cow. Cow soon fresh.
H. A. Wolff, Thorsby, Ala.

A CARD OF THANKS

We wish to extend our thanks and appreciation to our many friends who tendered us their help and sympathy in our bereavement in the loss of our beloved daughter Marie. Their sympathy and kindness shall always be remembered.

Mr. and Mrs. K. W. Green.

LIT-VER-LAX! Better than calomel. No bad effects. Ask Upchurch Drug Co. 3 11 4t

UN-VEILING OF MONUMENT

Clanton Camp No. 322, W. O. W. will unveil mouument to Sovereign Earnest Mahan, at Clanton Cemetery, next Sunday afternoon, 2:30 o'clock. Visiting Sovereigns will meet with us at hall. The public generally are cordially invited to be at the cemetery.

J. L. Ruffin,
Clerk.

Yellow and white dent seed corn of the earliest variety at Alred's Drug Store.

Mr. and Mrs. C. D. Duke are the parents of a fine baby girl, which arrived on the 12th.

Miss Carrie Dorminy of Union Grove was in Clanton Wednesday.

Mrs. C. R. Marshall, county nurse was a visitor to Clanton Wednesday.

Is your liver inactive? LIV-VER-LAX will wake it uy. Upchurch Drug Co. 3 11 4t

To Get Good Eating

You can find no place that will excel us in promptness and quality of SERVICE.

You are invited to Eat with us when in town.

Elite Lunch & Soda Fount

CLANTON, ALA.
Cross street from Postoffice

HUSBAND RESCUED DESPAIRING WIFE

After Four Years of Discouraging Conditions, Mrs. Bullock Gave Up in Despair. Husband Came to Rescue.

Catron, Ky.—In an interesting letter from this place, Mrs. Bettie Bullock writes as follows: "I suffered for four years, with womanly troubles, and during this time, I could only sit up for a little while, and could not walk anywhere at all. At times, I would have severe pains in my left side.

The doctor was called in, and his treatment relieved me for a while, but I was soon confined to my bed again. After that, nothing seemed to do me any good. I had gotten so weak I could not stand, and I gave up in despair.

At last, my husband got me a bottle of Cardui, the woman's tonic, and I commenced taking it. From the very first dose, I could tell it was helping me. I can now walk two miles without its tiring me, and am doing my work."

If you are all run down from womanly troubles, don't give up in despair. Try Cardui, the woman's tonic. It has helped more than a million women, in its 50 years of wonderful success, and should surely help you, too. Your druggist has sold Cardui for years. He knows what it will do. Ask him. He will recommend it. Begin taking Cardui today.

Write to: Chattanooga Medicine Co., Ladies' Advisory Dept., Chattanooga, Tenn., for *Special Instructions* on your case and 64-page book, "Home Treatment for Women," sent in plain wrapper. E64-3

SARDIS

The health at this place is very good at present.

The farmers are about ready to plant their crops, which is partially diversified.

Misses Linie and Mae Hayes spent a pleasant Sunday with Misses Louila and Mary Deason Sunday last.

Sunday the wedding bells were surprising to the people. Miss Mary Short and Mr. Alonzo Hayes, who met the train at Adams and went to Centerville, was, at the latter place, happily married.

Come Chiltonites and let us make our county the leading county, which can be easily done by co-operating in our communities, and communicating through our county paper, Union-Banner. Never let time pass unimproved, less we regret it. Regret is a pain serving you in a different manner; and a blotch on our page of lite which, without forgiveness, will always be a cloud over us. The most miserable life there is, is spent in regrets. A man who stands at the end of life's journey, and looks back over his long vista of years, dropping regretful thoughts on unimproved opportunities, is to be pitied. His only words are: "If I only had my years to go over, it might have been," but alas! too late, too late. Young man don't hasten along through life without studying things 't would be best to do. Help first your community then otherwise.

FOR SALE

One mare and two mules. Apply to E. E. Jackson Lumber Co. Riderville, Alabama.

Prof. J. S. Bibb of Columbiana was here Saturday coaching the Shelby High School team in the game with the Chilton High School.

The best variety of high grade garden seed can be found at Alred's Drug Store.

WHEN YOU SELL YOUR GRAIN

Your stock or other product why not place your money in the bank avoid the worry and danger of carrying it in your pocket or hiding it around your home?

If you have any bills to pay pay them by check and have a LEGAL receipt for each and every payment made. In addition you can have a complete record of your financial affairs without the trouble of keeping a complicated set of books.

Enjoy the many advantoges, facilities and conveniences which we offer patrons by keeping your account at the

THE CLANTON BANK

CLANTON, ALA.

CHICKENS AND EGGS

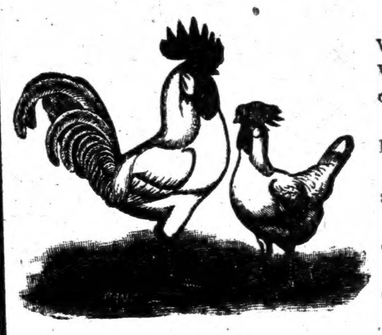

Eggs from prize winning White Leghorns and Silver Wyandotts $1.00 per fifteen, delivered by parcel post.

One year old laying White Leghorn hens $1.00 each.

Eggs from brown Leghorns at $1.00 per setting.

One day old Chicks 10 cents each.

16 size, 7 jewel Elgin, nickel open face watches $4.50.

L. D. POPWELL

CLANTON, ALA.

MARRIAGES

J. D. Scarbrough and Miss Emma Dennis.

Colored—Allen Terry and Ardie Hicks.

Luther Frazier and Rachel Ellis.

John Quarlls and Annie Foster.

J. D. Deramus and Sallie Christall.

Robert Edwards and Sadie Haynes.

Rev. Fancher will preach at the Baptist Church next Sunday nigit on "The Hopelessness of Hell."

LIV-VER-LAX stimulates the Liver. A hatmless vegetable compound. Any child can take it safely. Ask Upchurch Drug Co. 3 11 4t

CHICKENS FOR SALE

Ten thousand day old chicks for sale in unites of 25 and up, at 10 dents each, F. O. B. this station, delivered through March, April, May and June. Orders filled in order received. First come first served.

Twin Oak Poultry Plant,
Thorsby, Ala.

E. A. Matthews, J. C. Jones and a unmber of friends motored to Montgomery Wednesday.

J. W. Oaks, who was hurt in a railroad accident a few days ago was brought back to Clanton from Montgomery Tuerday. He is recovering slowly.

High quality ga den and field seeds at Alred Drug Store.

Every Farmer

will need some kind of new implements for his spring work in order to get his share of the good things that are oming to Uncle Samuel in 1915.

We have so many time savers and money makers for sale it would weary you to read the whole list of them.

If you are looking for increased profits this year, the first thing you ought to do is to talk to us. We'll tell you a few interesting things about improved machinery.

Clanton Hardware Co.

CLANTON, ALA.

If you find 12 gauge guns and loads too heavy and a bit slow in an all-day hunt, just get this splendid new

Marlin

Hammerless Repeater

16- or 20-Gauge

$24.00

The Safest Breech-Loading Gun Built.

For snipe, quail, partridge, woodcock, squirrels, rabbits, etc., it has the penetration and power of the 12-gauge without the weight.

It's a light, quick gun of beautiful proportions, superbly balanced, with every up-to-date feature: Hammerless; Solid Steel Breech, inside as well as out; Solid Top; Side Ejection; Matted Barrel; 6 Quick Shots (5 in 20-ga.); Press-Button Cartridge Release; Automatic Hang-Fire Safety Device; Double Extractors; Take-Down; Trigger and Hammer Safety. It's just the gun you want!

Marlin 12-gauge hammerless repeater, $22.60

Send 3c postage for complete catalog of all Marlin repeating rifles and shotguns.

The Marlin Firearms Co., 42 Willow St., New Haven, Conn.

Our Advertising

Two and a half years ago the assertion was made that intimacy of understanding and mutual confidence did not exist between the L. & N. Railroad and the people.

Acting on the advice of various public spirited, broad-minded citizens, anxious to see the rich natural resources of the territory developed, the L. & N. decided to conduct certain advertising in the public press.

Previous to this decision, the charge had been made that the L. & N. conducted its business in secrecy and without regard to informing the general public.

After two and a half years of honest, open advertising—publicity designed to inform the people of its plans and service—the L. & N. is accused of an attempt to manufacture false public sentiment and to venalize the press.

The charge that the L. & N. was conducting sinister operations in secret was made by the same demagogic interest which now asserts that the L. & N. is seeking to deceive the people and venalize the press.

The L. & N. states its full conviction in the power of the press and its confidence in the value of newspaper publicity.

The L. & N. takes a positive position on two propositions:

First, that the L. & N. would not under any circumstances seek to venalize the press of Alabama, and,

Second, that the L. & N. could not intimidate or venalize the press of Alabama.

There are many business enterprises in Alabama spending far more than is being spent by the L. & N. in legitimate newspaper advertising, such as is being conducted by the L. & N.

The L. & N. has not paid, and will not pay, to any newspaper anywhere, any sum of money in excess of the regular rate charged by a newspaper for advertising service.

In the opinion of the L. & N. there is not in Alabama a newspaper which would demean itself by accepting an exorbitant rate from a public utility corporation, and if there was such a newspaper the L. & N. would refuse to do business with that newspaper.

This statement is made in justice to the L. & N. and in justice to the press of Alabama with which the L. & N. does business.

Any insinuation that the L. & N. is engaged in any such nefarious practice is a libel on the L. & N. and an unjust reflection on the moral integrity of the press of Alabama.

LOUISVILLE AND NASHVILLE RAILROAD COMPANY

1

PELLAGRA

Is No Longer Incurable

For years Dr. Morton, the famous Pellagra specialist, experimented to perfect a permanent cure for Pellagra. Finally, a short while ago, he succeeded. And since then we have cured many sufferers, without a single failure.

We guarantee to cure you permanently in your own home for $25. If we fail we will positively return your money.

If allowed to continue too long, Pellagra becomes fatal, and terrible suffering and death always follow. So don't delay. Write us *immediately* for full information.

The Alabama Medicine Company,
OAKMAN, ALA.

Free Literature Describing the Great California Expositions

Write at once to this Bureau for literature descriptive of the great Panama-Pacific International Exposition, which opened in San Francisco on Feb. 20, and the great Panama-California Exposition now open at San Diego

This Bureau is prepared to supply complete information in regard to railroad rates, hotel accommodations, interesting side trips and reliable, authentic, unbiased information about any section of the great Pacific Coast country.

Send us twenty cents in stamps and we will send you book describing the Panama-Pacific International Exposition, book describing the Panama-California Exposition, a map of California and a sample copy of Sunset Magazine, the great Pacific Coast national magazine, containing beautiful pictures of the Expositions. The regular price of the magazine is twenty cents per copy. Address

SUNSET MAGAZINE SERVICE BUREAU, San Francisco, California.

NOTICE OF MORTGAGE SALE

Under the power of sale in the mortgage from Ector H. Smith and wife, Hattie B. Smith, to E. H. McNeill, W. M. Davis, J. D. McMillian, and M. Y. McMillian, dated December 11, 1909, and recorded in Mortgage Record 97, page 245 et seq. in the office of the Probate Judge of Chilton County, Alabama, default having been made in the payment of the indebtness secured by said mortgage, so that by the terms thereof is is subject to foreclosure, the mortgagees therein will sell the land thereby conveyed at public outcry to the highest bidder for cash in front of th door of the Court house in Clanton, Chilton County, Alabama, within the legal hours of sale, on the 17th. day of April 1915. The land conveyed by said mortgage is described therein as the following lot of land in Chilton County, Alabama:-

Nw. quarter of ne quarter, sec 1, township 22, range 14.

South half of ne. quarter, sec. 1, township 22, range 14.

N. half of se. quarter, sec. 1, township 22, range 14.

Ne. quarter of nw. quarter, sec. 1, township 22, range 14.

Except the minerals and all mining rights and easements not owned by the mortgagors on the last above described forty acres.

N. half of nw. quarter, sec. 1, toweship 22, range 15.

Se. quarter and ne. quarter of sw. quarter, sec. 1, township 22, range 15.

S. half of sw. quarter' sec. 1, township 22, range 15.

Ne. quarter and nw. quarter of nw. quarter, sec. 7, township 22, range 15.

Se. quarter of ne. quarter, sec. 9, township 22, range 15.

W. half of nw. quarter, sec. 9, township 22, range 15.

S. half of nw. quarter, sec. 5, township 22, range 15.

Except the minerals and all mining rights and easements not owned by the mortgagors on the last above described forty acres.

N. half and se. quarter, sec. 11, township 22, range 15.

Ne. quarter of sw. quarter sec. 11, township 22, range 15.

Sw. quarter of ne. quarter sec. 8, township 22, range 15.

Se. quarter of nw. quarter sec. 8, township 22, range 15.

Sw. quarter of se. quarter and s. half of ne. quarter, sec. 13, township 22, range 15.

Nw. quarter of ne. quarter and N. half of s. half, sec. 13, township 22, range 15.

Nw. quarter of nw. quarter, sec. 13, township 22, range 15.

Se. quarter of sw. quarter, se. quarter of se. quarter, sec. 13, township 22, range 15.

E. half of se. quarter and ne. quarter of sw. quarter, sec. 23, township 22, range 15.

Nw. quarter of ne. quarter and ne. quarter of sw. quarter, sec. 26, township 22, range 15.

Sw. quarter and w. half of ne. quarter, sec. 35, township 22, range 15.

E. half of nw. quarter and nw. quarter of nw. quarter, sec. 35, township 22, range 15.

Sw. quarter, sec. 36, township 22, range 15.

S. half of sw. quarter, nw. quarter of sw. quarter, sec. 18, township 22, range 16.

S. half of sw. quarter of nw. quarter, sec. 18, township 22, range 16.

S. half of nw. quarter and n. half of se. quarter, sec. 19, township 22, range 16.

Sw. quarter of se. quarter, sec. 19, township 22, range 16.

Sw. quarter of nw. quarter, sec. 31, township 22, range 16.

Except the minerals and all mining rights and easements not owned by the mortgagors on the last above described forty acres.

Sw. quarter of se. quarter; sec. 1, township 23, range 14.

N. half of ne. quarter, sec. 5, township 23, range 14.

W. half of of sw. quarter and s. half of se. quarter, sec. 11, township, 23, range 14.

E. half of ne. quarter, w. half of nw. quarter, sec. 13, township 23, range 14.

Nw. quarter of nw. quarter, sec. 23, township 23, range 14.

S. half of se. quarter, sec. 27, township 23 range 14.

W. half of nw. quarter and e. half of se. quarter of ne. quarter, sec. 35, township 23, range 14.

Sw. quarter of nw. quarter and se. quarter of sw. quarter, sec. 14, township 23, range 15.

Nw. quarter of sw. quarter and s. half of sw. quarter of sw. quarter, sec. 14, township 23 range 15.

Sw. quarter of ne. quarter and se. quarter of sw. quarter, sec. 21, township 23, range 15.

Nw. quarter of sw. quarter, sec. 21, township 23, range 15.

Fractional part of se. quarter containing ninety-eight acres, more or less, sec. 25, township 23, range 15.

Sw. quarter of nw. quarter, sec. 27, township 23, range 15.

Ne. quarter of se. quarter and sw quarter of se. quarter, N. half of sw. quarter and sw. quarter of sw. quarter, nw. quarter of nw. quarter, se.. 27, township 23, range 15.

Except the minerals and all mining rights and easements not owned by the mortgagors on the last above described forty acres.

E. half of nw. quarter, w. half of ne. quarter sec. 30, townseip 23, range 15.

Ne. quarter of ne. quarter, sec. 30, township 23, range 15.

N. half of ne. quarter and ne. quarter of sw. quarter, sec. 31, township 23, range 15.

Nw. quarter of nw. quarter and e. half of se. quarter, sec. 35, township 23, range 15.

Ten acres in Southwest corner of ne. quarter of nw. quarter, sec. 7, township 22, range 15.

And the following described property in section 7, fownship 22, range 15, to-wit: Commencing at the northwest corner of ne. quarter of nw. quarter, running south two hundred and twenty yards; thence east forty yards, thence northwest to the place of beginning.

S. half of ne. quarter, n. half of se. quarter, sw. quarter of se. quarter, sec. 4, township 22, range 15.

S. half of ne. quarter, nw. quarter of se. quarter and ne. quarter of sw. quarter, sec. 24, township 22, range 15.

N. half of nw. quarter and ne. quarter, sec. 19, township 22, range 16.

Sw. quarter of ne. quarter, nw. quarter of se. quarter, ne. quarter of sw. quarter and se. quarter of nw. quarter, sec. 18, township 22, range 16.

Se. quarter of se. quarter and se. quarter of sw. quarter, sec. 27, township 23, range 15.

Except the minerals and all mining rights and easements not owned by the mortgagors on sections 4 and 24, township 22, range 15, and in sections 18 and 19, township 22, range 16, and in section 27, township 23, range 15.

Sw. quarter of nw. quarter and nw. quarter of sw. quarter, sec. 14, township 22, range 15.

Nw. quarter of sw. quarter, sec. 2, township 22, range 15.

N. half of s. half of se. quarter, sec. 3, township 22, range 15.

Nw. quarter of se. quarter, sec, 3, township 22, range 15.

Ne 1-4 of se 1-4, section 3, township 22, range 15

Except the minerals and all mining rights and easements not owned by the mortgagors on the lands above described in section 3, township 22, range 15.

E. half of sw. quarter, sec.. 3, township 22, range 15.

Ne. quarter of ne. quarter, sec. 9, township 22, range 15.

Except the minerals and all minin rights and assements not owned by the mortgagors on the last above described forty acres.

Se. quarter of se. quarter, sec. 10, township 22, range 15.

W. half of sw. quarter, sec. 11, township 22, range 15.

N. half of nw. quarter, sec. 5, township 22, range 15.

Except the minerals and ail mining rights and easements not owned by the mortgagors on the last above described forty acres.

E. half of sw. quarter, sec. 30, township 23, range 15.

Se. quarter of ne. quarter, ne. quarter of se. quarter, sec. 30, township 23, range 15.

E. half of nw. quarter and w. quarter of ne quarter, sec. 9, township 22, range 15.

Also all the mortgagors' right, title and interest in and to the following property, to wit:

Ne. quarter of nw. quarter, sec. 13, township 22, range 15.

N. half of nw. quarter, sec. 12, township 22, range 15.

Se. quarter of ne. quarter, e half of sw. quarter of ne: quarter, sec. 12, township 22, range 15.

Sw. quarter of nw. quarter, sec. 7, township 22, range 16.

W. half of nw. quarter, sec. 2, township 22, range 15.

W. half of sw. quaarter, sec. 6, township 22' range 16.

E. half of e. half, sec, 5, township 22, range 15.

E. half of nw. quarter, sec. 3, township 22, range 15.

Se. quarter of ne. quarter and ne. quarter of ne. quarter, sec. 3, township 22, range 15.

Se. 1-4 of nw. 1-4, sec. 2, township 22, range 15.

W. 1-2 of e. 1-2, sec. 5, township 22, range 15.

E. 1-2 of nw. 1-4, nw 1-4 of nw 1-4, sec 4, townshid 22, range 15

N 1-2 of sw 1-4, sw 1-4 of nw 1-4, sec 4, township 22, range 15

Se 1-4 of se 1-4, sec 4, township 22, range 15

Sw 1-4 of sw 1-4, sec 3 township 22, range 15

Se 1-4 of se 1-4, sec 32, township 23, range 15

E. H. McNeill,
W. M. Davis,
J. D. McMillian,
M. Y. McMillian,
Mortgagees.

Percy, Benners & Burr,
Attorneys for Mortgagees.

Help Your Rural Mail Route to Grow Stronge

If It Does Not Build Up Some, It is in Danger of Being DISCONTINUED.

The best way in the world to increase the service of your mail route is by takin more newspapers. And by subscribing for a newspaper, you not only make your ma service stronger, and lessen its danger of being discontinued, but you get for yourself a immense advantage in reading matter, that is lost if you do not take any papers.

Whether you are already taking The Union-Banner or not, you should especiall notice the following club list which we have arranged. When you send in your renewa to us, include an extra half dollar, and let us secure this excellent club for you.

We will give you a year's subscription to THE UNION BANNER and The Tri Weekly Constitution, and either one of the papers mentioned below for ONLY **$1.50**

The Progressive Farmer	Southern Cultivator
Commercial Appeal	The Inland Farmer
McCall's Magazine	Alabama Times
Today's Magazine	The Housewife
Home and Farm	Toledo Blade

Remember this extraordinary club offer when you renew your subscription to The Union-Banner. Just add fifty cents to the regular price of a Dollar, and get two more splendid papers, The Tri-Weekly Constitution, and one selected from the above list.

Address all orders, and make all remittances to

THE UNION-BANNER

CLANTON, ALABAMA.

BIDS WANTED.

In pursuance of an order adop the Court of County Commissio Chilton County, Alabama, a meeting held March 2nd, 1915, I Deason, Judge of Probate, ha quested to be published the fol notice:

Notice is hereby given that at lar adjourned meeting of the C sioners Court of Chilton County bama, held at Clanton, Alabama, 2nd day of March, 1915, an orde made and adopted providing f building or constructing of a road from Clanton to Maplesville or near the line of the present hi between said points.

Said road to be built by gr graveling or cherting, the work done by contract, said contract let to the lowest responsible under sealed bids to be deposited the Judge of Probate on or befo 5th day of April, 1915.

Said bids shall set forth the n of miles in length and the kind o whether graded, cherted or gra and the charge per yard for each

The said bids shall be made plans and specifications to be pre by R. L. Kenan, County Engine said County.

The payment for the building Highway to be made by the Cou issuing County warrants paya annual installments from one to years.

All persons offering to bid upo contract for the building of said or any section or number of mi the same, may deposit their b sealed envelopes marked "Bid County Road Work," and address the Commissioners Court, on or 12 o'clock the 5th day of April, 19 which time said bids will be p upon by the Court.

The Court reserves the right ject any or all bids made.

Contractors bidding will be req as evidence of good faith in m bids, to deposit with said bids a fied check for $500.00, or depos same with the Judge of Probate before said bids are opened and p upon by the Court.

E. B. DEASO
Judge of Prob

3-4-30d

Kangaroo's Voracious Appeti

The kangaroo which is noted f enormous appetite, is said to be to eat as much grass as six she

Vol. 3

"THE UNION."
Established in 1903

Consolidated
April 11th, 1912.

Third An

Vol. 3

The Union-Banner

No. 52

Clanton, Alabama, April 1st, 1915.

"THE UNION,"
Established in 1903

Consolidated
April 11th, 1912.

"THE BANNER,"
Established in 1892

Consolidated
April 11th, 1912.

Third Anniversary Number

Special Easter Edition

Chilton County High School Booster

UGLY CONDITIONS ARE CHARGED AT THE ALABAMA SOLDIERS HOME

Various Reports Have Been Made to the Legislative Investigators.

Numbers of reports and various charges have beem made recently to the legislative investigating committee regarding the management and condition of affairs at the Alabama Soldier Home at Mountain Creek.

Following are reports of some of the testimony, being extracts from press communications:

"R. H. Long, of Mountain Creek appeared before the Merrit investigating committee of the legislature and asked it to make an investigation of affairs at the home for Confederate soldiers. He said the management seems to be poor, that soldiers are expelled sometimes 20 or 30 days as punishment for infraction of rules, and that medical attention is lacking because the physician for the home is old.

"Mr. Long declared there has been much complaint at the home and that nearly all the inmates had asked him to come to Mentgomery and present the facts to the committee."

Mr. Long said that the institution needed younger men at the head of it, according to one of the newspaper reports.

According to another communication, Captain Simpson, Commandant of the Home, denies that the old soldiers are dissatisfied. In answer to Mr. Long he appeared before the committee with a detailed account of the management of the affairs of the home. He stated that Mr. Long had been instigated by a few irratible "sore-heads" who were always finding fault. "In my opinion seven-eights of the inmates would deny the charges of Mr. Long," he concluded.

The following paper was circulated among the old vets and numerously signed:

"We, inmates of the Confederate Soldiers Home, having read or had read to us, the statements made by R. H. Loug before the legislative committee at Montgomery, pronounce such statements untrue."

We learn that the legislative committee is to meet at the home and probably make a thorough investigation..

EVERGREEN DISTRICT

There is not any sickness in our community. Everybody is well and making preparations for the spring crops. There is not so much guano being hauled into this community for cotton this year.

The school improvement association has been doing some work on our school building.

We are expecting a nice time next Sunday at this place.

Mr. Jacks and wife from near Clanton made a visit to Mr. Well's last Sunday.

Mr. Morris, one of our neighbors, went to Birmingham last Friday. On his way to the depot he was knocked down and robbed by some negroes. They secured about nine dollars from him, and placed him in an out house and left him unconscious. He knew nothing from three o'clock in the afternoon till eight that night.

Our Sunday school is good. Singing last Sunday night at Mr. Will Morris's was all right. The singings have completely broken up all parties, we are glad to say.

LIT-VER-LAX! Better than calomel. No bad effects. Ask Upchurch Drug Co. 3 11 4t

Colds

should be "nipped in the bud", for if allowed to run unchecked, serious results may follow. Numerous cases of consumption, pneumonia, and other fatal diseases, can be traced back to a cold. At the first sign of a cold, protect yourself by thoroughly cleansing your system with a few doses of

THEDFORD'S BLACK-DRAUGHT

the old reliable, vegetable liver powder.

Mr. Chas. A. Ragland, of Madison Heights, Va., says: "I have been using Thedford's Black-Draught for stomach troubles, indigestion, and colds, and find it to be the very best medicine I ever used. It makes an old man feel like a young one."

Insist on Thedford's, the original and genuine. E-67

CHILTON COUNTY MINISTERS MEETING

To Be Held at Thorsby, Ala. on Monday, April 5, 1915.

10:30 A. M. Devotional.

10:45. An outline of the church problems in Chilton county, by J. Sterling Moran.

11:15. Solution of the problem, by Rev. C. E. Moorman.

1:00 P. M. Devotional.

1:10. Development of the religious life of the boys and girls, by Dr. J. A. Pool or Rev S. H. Herbert.

1:40. The decline of the prayer meetings; what are we going to do about it? by Rev. C. H. Rogers.

2:20 Evangalistic effort in the county; how best promoted, by Rev. I. W, Chalker.

2:40. Discussions.

3:15. The Ministry for our age, by Rev. H. Greely Williams.

4.00. The church a civic farce, by Rev. E. W. Butler.

4:30. The Sunday school; true evangelism, by Rev. W. W. Carlton.

We will expect and insist on the presence of every minister in the county and invite all ministers who can to be present.

CROSS ROADS LOCALS

Everybody in this community are busy with their farm work at present.

Rev. Messer filled his regular appointment at Cedar Grove last Sunday.

Sunday school at this place is fine. We have about 75 pupils in attendace. Mr. A. F. Mims is our Superintendent.

Miss Arsula Collins is sick.

We have singing at Cross Roads every second and fourth Sunday afternoons.

There will not be any Sunday school here next Sunday on account of the convention at New Salem.

The little son of Joshua Johnson was burned very badly last week while standing by a fire out in the field.

We are having a good literary school at this place now under the care of Prof. Pickens.

There was a large crowd of visitors at our Sunday school last Sunday from Mt. Pleasant.

MR. P. Z. COOPER

The above named gentleman died at his home at Talladega Springs Monday night, March 22, at 10:40 o'clock, at the age of 74 years.

He was the father of seven sons, who are all living, and one daughter, deceased. The sons are P. S. and W. E. Cooper of Talladega Springs, J. D., of Jemison, A. R. of Clanton, P. E. and D. L. of Wilsonville, and Webster, of Andalusia.

The deceased was a Confederate Soldier, having served during the Civil War, as a member of 18th Alabama regiment, Company D. He was a member of the Baptist church for 50 years, and had been a Mason for 35 or 40 years.

His remains were interred at the family cemetery, three miles south of Talladega Springs, with full Masonic honors.

He was extensively known throughout Chilton county, having a number of friends here, and the sympathy of the people of Clanton is with our townsman, Mr. A. R. Cooper, the son of the deceased, in his bereavement.

FOR SALE

One mare and two mules. Apply to E. E. Jackson Lumber Co. Riderville, Alabama.

FOR SALE—Horse and cow. Cow soon fresh.
H. A. Wolff, Thorsby, Ala.

NEW SALEM LOCALS

Health in this community is generally good at present except colds.

Farmers are very busy hauling fertilizer while the weather is good.

We are glad to state that we have a live progressive Sunday school, under the management of Supt. T. A. Maddox. Attendance is good every Sunday.

The singing at Mr. Lee Pate's Saturday night was highly enjoyed by a large number.

The musical entertainment at Mr. Tanner Maddox's Saturday night was unusually fine.

Dave Childress and wife visited the former's father Saturday.

Meadie Driver and wife visited at Jimmie Popwell's Saturday.

Miss Eugenie Hix of Lomax was a visitor at Lee Pate's Saturday night.

Miss Maud Childress spent last Sunday with Miss Fannie Childress.

Mrs. Johnnie Maddox visited Mrs. Della Williams Sunday.

Tommie Childress is in Birmingham having his eyes treated.

Miss Olive Mims spent a few days in Clanton last week.

Miss Hester Robinson visited her aunt at Mineral Springs last week.

Miss Bamma Jones spent the week-end with her grandfather, W. H. Jones. near Clanton.

Dave Deason and family spent a few days at Mulberry last week.

Several of the W. O. W. of this community went to Clanton last Sunday to attend the unveiling of the monument to Mr. Ernest Mahan.

Mrs. Mollie Martin and Miss Gertie went to Clanton last Friday shopping.

Ollie Gore of Birmingham visited his parents here Sunday

Mrs. W. M. Bean leaves Sunday for Jacksonville, where her husband is attending school.

We are glad to say that Mr. Jimmie Williams is still improving.

The singing at Miss Gertie Martin's Sunday evening was enjoyable.

Messrs. Ephriam Smith and Leonard Eubanks attended the singing at Miss Martin's Sunday afternoon.

NEWS OF LOMAX

Health here is fairly good. Farmer's are about ready to plant.

The mock trial at Mt Pleasant Saturday night was an enjoyable affair. Bentley Dupriest was sentenced to five years for stealing chickens.

Mr. and Mrs. J. A. Duncan spent Saturday night with the latter's parents.

Gradv Jones and Sloan Parker made a trip to Birmingham Saturday night.

Mrs. Jake Lowery visited Mrs. Daniel Sunday afternoon.

Is your liver inactive? LIVER-LAX will wake it uy. Upchurch Drug Co. 3 11 t4

What Road Warrants Have Done for Shelby

From "The Peoples Advocate," of Columbiana.

Montevallo, March 22. At a mass meeting held in the court house in December last, a committee was appointed to investigate the road contracts and warrants issued therefor by the County Board of Revenue. I had the honor to be made chairman of that committee. After repeated efforts to get at the true situation from the Board and having failed by reason of their refusal to give the desired information, we appealed to the Governor to send an examiner of public accounts to investigate the same, Mr. J. T. Gorman was assigned the task and his report dated March 19, 1915, is now in the hands of Judge E. S. Lyman of the County Court, and we presume will be in this weeks' issue of our county papers. It will be seen from that report that six per cent warrants have been issued by the Board of Revenue to the amount of $438,000, all of which is for road building except $75,000, which are old county court house warrants issued by a previous Board.

The examiner clearly points out that on the taxable values of property in the county not over $309,000 of warrants bearing 5 per cent interest could be issued, and the law automatically stamps void all in excess of that amount. From this it will be seen that $129,000 of these warrants are illegal and worthless. It is presumed that the first $309,000 warrants are valid and the excess issued void. The county treasurer has no option in the matter and will be forced to refuse payment. Now ihis will fall heavily on many of our citizens who have taken warrants since the limit was reached. What is to be done is the question? I am no lawyer, but it seems to me that the taxpayers should at once file a bill of injunction, enjoining the treasurer from paying interest or principal of these road warrants, on the grounds of fraud, illegal interest, and want of consideration. It will be remembered that the contract with Newell & Co., was made without a single competitive bid. prices agreed to be paid in contract as shown below we traud on its face—the rate interest illegal, and the road the Bibb county line to Vi in many places unfinished impassible.

The prices paid Newell the contract made privately as follows:

Moving loose dirt 31 1-4 cubic yard, against 17 cents petitive bid later.

Moving loose rock 67 1-2 cubic yard against 32 cents petitive bid later.

Moving solid rock $1.35 cubic yard, against 64 cents petitive bid later.

Moving chert 1 mile 88 cents, for which our citizen sub-contractors got 40 cents.

Moving chert each addi mile or fractional part 68 3-4 cents for which our ple as sub-contractors cents.

Lumber in bridges $43.75 thousand feet. Grubbing clearing right of way $68.75 acre, against competitive bi $25.00.

It will therefore be seen glance that for the $363,000 of interest bearing warrants county has received less half the value in material work. If this is not fraud on people, what is it?

The Examiner in his re suggested that we get an engi of the State Highway departm to pass on the quality of done, material furnished, pr paid, etc. This we propose to

In the meantime we learn more warrants are being iss and it is believed our indeb ness will now reach a half lion dollars. A day of rec ing is sure to come and the p erty of the people of Sh county will be bound for th big debts if allowed to heap It is a reflection on the int gence of the people of the co to allow this ruinous policy continue. The committee wo like to hear from others.

P. J. Kroell,
Chairman Citizens Committe

CHICKENS AND EGGS

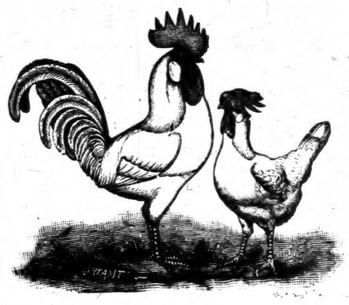

Eggs from prize winni White Leghorns and Silv Wyandotts $1.00 per fifte delivered by parcel post.

One year old laying Wh Leghorn hens $1.00 each.

Eggs from brown Leghor at $1.00 per setting.

One day old Chicks 10 ce each.

16 size, 7 jewel Elgin, nick open face watches $4.50.

L. D. POPWELL
CLANTON, ALA.

To Get Good Eating

You can find no place that will excel us in promptness and quality of SERVICE.

You are invited to Eat with us when in town.

Elite Lunch & Soda Fount
CLANTON, ALA.
Cross street from Postoffice

CUSTOM HATCHING.

We want to hatch your eggs for you, and sell you Breeding Poultry Stock, from four of the leading Strains—White Orpingtons, Rhode Island Reds, Black Minorcas, and White Leghorns. Day-old Chicks a specialty. White and fawn Indian Runner Ducks, the kind that lay every month in the year. Prices reasonable, and satisfaction guaranteed.

TWIN OAK POULTRY PLANT
J. D. GRAVES, Proprietor,
THORSBY, ALA.

It takes more than knowledge and drugs to prepare a prescription, you must have pure drugs.

There is little else we could say to command your prercription trade, other than the fact that we can assure you prompt, courteous service and honest prices.

Upchurch Drug Co.
"The Rexall Store."

What

To the People of the Patrons and Chilton County Greetings:

Your County High School comes before you in this issue of your home papers with feelings of profound gratitude, and conscious pride. It has been a matter of expediency that we have delayed making this announcement of your school with its various features and activities. Your loyal support and co operation, your ready compliance with all the requirements of High School Regulations, noble sacrifice you have made to enter your children and to secure the splendid opening we have had are equalled only by the public spirited efforts you have made to provide a county high school for the boys and girls of Chilton county. You are entitled to the very best results that industry, experience, wisdom and forethought can supply. These results the State and county boards of education and the faculty of the school are endeavoring to secure to you. Your high school opened at a time of year to materially test your interest and moral support. You have stood the test grandly, and we are grateful.

Your splendid and well appointed building, the superior of which is not found in all the State, your spacious and beautiful grounds, now stand as a monument to your progress and public spirit.

The large enrollment of pupils, the splendid personnel of the student body, their willing and ready responsiveness to the requests of the teachers, and the tactics of the school, the plane of friendship and between teachers and above all, the splendid spirit developing and manifest day by day, present the pleas for the continuance of your attention, moral support and good will.

The Opening.

On the fourth day of January, the day on which, by appointment, the school was to begin, the circumstances were such as to preclude a formal opening as desirable when the scope and dignity of a county high school are considered.

All preliminaries for beginning the work were made while the building was being rushed to completion. Providing temporary connections for heating the building; procuring with limited means such supplies and material as could not be dispensed with; securing an adequate and competent corps of teachers necessary to meet the requirements

Chilton County H

The Chilton County High School Improvement Association was organized for the purpose of doing all in our power for the betterment of the High School conditions. We have one of the best high school buildings in the State and it is our desire to see it one of the best equipped.

The organization is composed of a number of progressive ladies of Clanton and Chilton county with the following officers:

President, Mrs. Thos. A. Curry
Vice-Pres., Mrs. W. M. Adams
Secretary, Miss Evelyn Waller
Treasurer, Mrs. W. I. Mullins

While still a young and rather feeble organization, it has done some very good work. The things that called for the improvement association were urgent needs, and it required no close search to find them. Th

d Warrants Done for Shelb

te," of Columbiana.

At a court com- resti war- the . I hair- After true and their nfor- Gov- er of gate was port w in man l we eeks' s. It t that been enue ll of cept unty by a oints es of over ng 5 sued, mps ount that are pre war cess reas- atter pay- ably who the is to am me once ning inter- road s of want r re- with hout

a single competitive bid. prices agreed to be paid in contract as shown below we fraud on its face—the rate interest illegal, and the road f the Bibb county line to Vin in many places unfinished impassible.

The prices paid Newell u the contract made privately as follows:

Moving loose dirt 31 1-4 c cubic yard, against 17 cents c petitive bid later.

Moving loose rock 67 1-2 c cubic yard against 32 cents c petitive bid later.

Moving solid rock $1.35 cubic yard, against 64 cents c petitive bid later.

Moving chert 1 mile 88 cents, for which our citizens sub-contractors got 40 cents.

Moving chert each additio mile or fractional part the 68 3-4 cents for which our p ple as sub-contractors got cents.

Lumber in bridges $43.75 thousand feet. Grubbing clearing right of way $68.75 acre, against competitive bid $25.00.

It will therefore be seen a glance that for the $363,000 wo of interest bearing warrants county has received less t half the value in material a work. If this is not fraud on people, what is it?

The Examiner in his rep suggested that we get an engin of the State Highway departm to pass on the quality of wo done, material furnished, pri paid, etc. This we propose to

In the meantime we learn t more warrants are being issu and it is believed our indebt ness will now reach a halt lion dollars. A day of reck ing is sure to come and the pr erty of the people of Shel county will be bound for th big debts if allowed to heap It is a reflection on the inte gence of the people of the cou to allow this ruinous policy continue. The committee wo like to hear from others.

P. J. Kroell,
Chairman Citizens Committee

NS AND EGGS

Eggs from prize winning White Leghorns and Silve Wyandotts $1.00 per fifteen delivered by parcel post.

One year old laying Whit Leghorn hens $1.00 each.

Eggs from brown Leghorn at $1.00 per setting.

One day old Chicks 10 cent each.

16 size, 7 jewel Elgin, nicke open face watches $4.50.

POPWELL
NTON, ALA.

HATCHING.

We want to hatch your eggs for you, and sell you Breeding Poultry Stock, from four of the leading Strains—White Orpingtons, Rhode Island Reds, Black Minorcas, and White Leghorns. Day-old Chicks a specialty. White and fawn Indian Runner Ducks, the kind that lay every month in the year. Prices reasonable, and satisfaction guaranteed.

POULTRY PLANT
AVES, Proprietor,
RSBY, ALA.

What the Chilton County High School is Doing

To the People of Chilton County, the Patrons and Friends of the Chilton County High School,--Greetings:

Your County High School comes before you in this issue of your home papers with feelings of profound gratitude, and conscious pride. It has been a matter of expediency that we have delayed making this announcement of your school with its various features and activities. Your loyal support and co ope ration, your ready compliance with all the requirements of the High School Regulations, the noble sacrifice you have made to enter your children and to secure the splendid opening we have had are equalled only by the public spirited efforts you have made to provide a county high school for the boys and girls of Chilton county. You are entitled to the very best results that industry, experience, wisdom and forethought can supply. These results the State and county boards of education and the faculty of the school are endeavoring to secure to you. Your high school opened at a time of year to materially test your interest and moral support. You have stood the test grandly, and we are grateful.

Your splendid and well appointed building, the superior of which is not found in all the State, your spacious and beautiful grounds, now stand as a mon ment to your progress and public spirit.

The large enrollment of pupils, the splendid personnel of the student body, their willing and ready responsiveness to the requests of the teachers, and to the tactics of the school, the high plane of friendship and good will between teachers and pupils, and above all, the splendid school spirit developing and made manifest day by day, present cogent pleas for the c ntinuance of your attention, moral support and good will.

The Opening.

On the fourth day of January, the day on which, by appointment, the school was to begin, the circumstances were such as to preclude a formal opening so desirable when the scope and dignity of a county high school are considered.

All preliminaries for beginning the work were made while the building was being rushed to completion. Providing temporary connections for heating the building; procuring with limited means such supplies and material as could not be dispensed with; securing an adequate and competent corps of teachers necessary to meet the requirements of the high school regulations, were some of the problems then coufronting the Principal.

The Teachers.

Happily for the school, the teachers hastily secured, have demonstrated qualities of both mind and heart commending them to safe instruction, and industrious care in the departmental work of the high school.

They have met nobly the difficulties incident to lack of equipment and conveniences, and have exhibited praiseworthy sympathy and co-operation with the policy of the Principal, and with the general management of the school.

The Faculty.

In addition to the Principal, who is in charge of the departments of Latin and Mathematics and Industrial Drawing, these members compose the splendid and able faculty.

H. L. Foshee of Thorsby, Science and Mathematics.

Miss Corita Wilson, of Clarksville, Tenn., English and History.

Miss Mary Alice Brown, of Gadsden, Ala., Teacher of Expression.

Miss Dora Haynes, of Hayneville, Ala., Domestic Science and Arts.

Miss Emmette Matthews Clanton, Ala., Music, (Piano and Violine).

Miss Evelyn Waller, of Montgomery Teacher of Seventh Grade

The Departments

We desire to commend in the highest terms the work of the teachers in their several departments.

The departments of Music and Expression are supported by monthly tuition. These departments are not mere appendages to the school, but constitute essential and necessary parts of High School work.

I desire to make especial mention of the efficient work of Miss Matthews in developing her pupils in the matter of Piano Technique, Finger Movement and Wrist Development. Tone and cast are added to the High School through her pupils on both piano and violin.

Miss Brown deserves credit not only for the equipoise developing in her pupils in the matter of Readings and Expressions, but also in their increasing desire for classical literature and good books. These two Departments commend themselves to your careful consideration.

Miss Wilson proves herself both capable and competent in the Department of History and English, while Mr. Foshee has an established record as an able instructor in the branches of his Department.

The Department of Domestic Science and Arts is well organized under the superior direction of Miss Haynes, and the interest manifested by her pupils in Sewing and Cooking commends her tactful and efficient management.

Mechanical and industrial Drawing are well under way, and steps are being taken to equip the basement rooms with benches for wood work.

The Drawing Class is now being equipped with excellent Mechanical Drawing Instruments, and other supplies, and show their appreciation for the educative value of this Department which the High School provides.

Miss Waller, as teacher of the Seventh Grade, has been a most helpful assistant every way by ably correlating the seventh Grade work to that of the High School.

The Seventh Grade

Under Rule 8 of the High School Regulations, the Seventh Grade pupils are admitted to the High School. This has proven more than an experiment; it has been a success both for the High School in general and these pupils in particular. It will always be the policy of the present management to open the doors of the High School to the Seventh Grade.

Other Activities

In addition to the major work of the school, we are gratified at the material and helpful results through well organized Activities of the High School. I refer to the unselfish and constant efforts of the splendid mothers composing the High School Improvement Association, under the Presidency of Mrs. Tom Curry; also to the Athletics of the High School, for both boys and girls; two well organized Literary Socities,; The Dramatic Club and a Library Commission composed of High School pupils. Seperate paragraphs by the Directors of these outline, much to your interest, the progress made and the good results obtained.

I shall mention in this connction, however, that the School Improvement Association, in addition to a neat bank account, has equipped the High School Auditorium with an artistic, and beautiful Stage Curtain at a cost of $144; also, our Library Commission will soon install for the High School, near two hundred volumes of well selected books.

Enrollment

Our enrollment now numbers one hundred and twenty seven, with ninety-four of these in High School. Remote parts of the county are well represented.

Equipment

The High School stands badly in need of equipments and fixtures necessary to the high type of work deservedly demanded for your children.

The school needs to be equipped with a small Laboratory, and an ample outfit of physical apparatus for teaching Chemistry and Physics.

Our seating capacity has been overreached already. We need more desks. We must look to an interested and public spirited patronage for these needed supplies. A little help from everybody will soon place this youngest High School in the State to where its advantages will be equalled by few, and where our boys and girls can indeed be educated at home, and at small cost.

Money

Our supply of funds is limited, especially this session. We command barely a sufficiency to meet the salaries. The State appropriation must necessarily be supplemented if this growing school meets your demands.

Our sources of supplement depend upon the matriculation fees paid by the pupils, and such other supplements as may be secured through the County Educational Board, and other county authorities, and by private donations.

We hope to make, and we must make this school an influence to justify every effort and every sacrifice to secure the supplement to enable the school to meet the purposes for which it was designed and established.

This is now the economic side of the High School, to see that definite and permanent plans are organized for such local support as the school must have from year to year. We feel that the progressive citizens of Chilton. and the intesested patrons of the school will see that this High School, the "Child of the County" is nourished, fostered and supported with care and zeal.

Senior Class

Although the youngest High School in the State, Our High School will have the proud distinction of graduating a class of five at the close of this its first Session, May the 12th.

Commencement

The High School will come to a close, May the 12th. We are arranging for a successful program of exercises commensurate with the High School. We cordially invite you to be with us throughout the entire exercises. Programs with further notice will be sent you in due time.

Summer School

The High School immediately at its close, will resolve itself into a Summer special school for advanced pupils and teachers desiring to take the State examination. For this a nominal fee will be charged. Folders outlining this Summer special term will be mailed you soon.

Conclusion

Friends, the County High School is before you. It is yours. You have reasons to be proud of it. You have a just claim to all the advantages it can be made to afford. It is your high privilege to work for it, encourage it, talk for it, prepare your boys and girls for it, send them to it, help it and defend it.

The Principal appreciates the honor of being placed in charge of its broad field of work.

We thank you in the name of our student body for the moral support you have given the school, and for words of encouragement, and deeds of kindness.

Yours sincerely,
C. C. SLATON,
Principal.

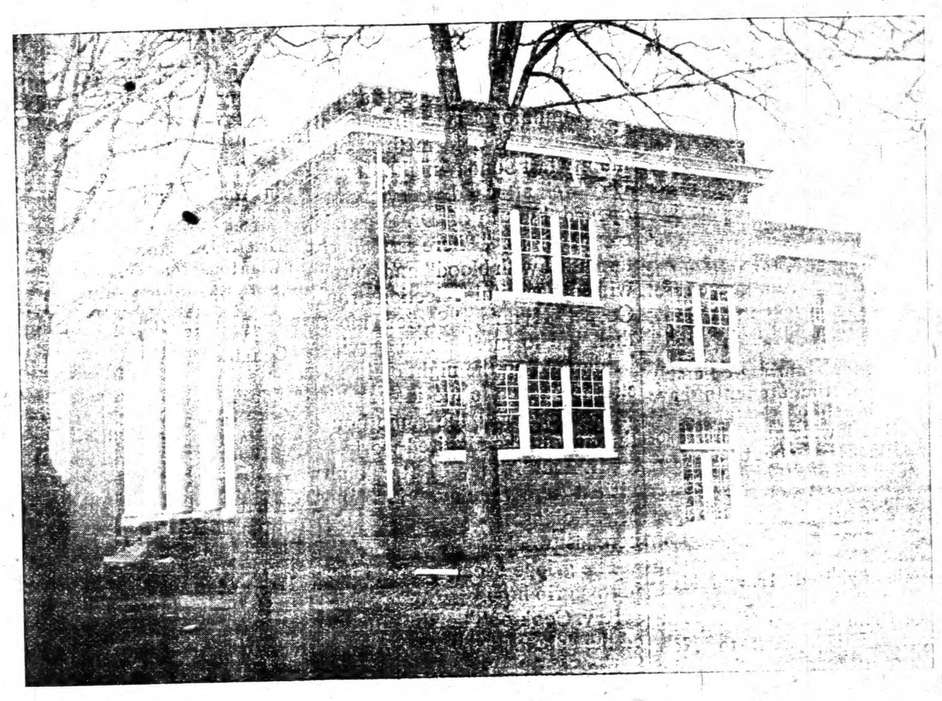

HOUSEHOLD SCIENCE

Domestic Science, to be of the greatest value, must give the pupils a practical knowledge of foods and the principles which underlie their preparation for the table, and at the same time train the pupils to apply the principles intelligently.

The course begins with a preliminary lesson in organization, for acquainting the pupils with the kitchen utensils, and the general instructions for working, and care of utensils. Pupils are most interested in the parforming of an experiment or a cooking process, and when the practice precedes the recitation, they learn to think and do for themselves, and therefore get a better understanding of the theory.

The food principles form the basis for the lessons, which are arranged to deal first with the simple food materials, and then progression to the more complex food combinations is gradual and practical.

The aim is to train pupils to think for themselves, and to do for themselves. Better spoil a dish in the making than deprive the pupils of the experience of doing the actual work themselves.

Marked emphasis is placed on the cleanliness and attractiveness of the kitchen dress. Standards are set, which the children can reach only by constant practice. We find that good kitchen habits can be secured only by the teachers persistent demand for the ideal.

The duties of the average housekeeper who does her own work are so many and varied that it is often hard for her to know just where to begin. A woman in this position often wastes much nervous energy by fretting over unaccomplished work. Now, the end for which Domestic Science and Art aims, is the minimizing of the labor and the systematizing of the daily routine of work. Every step saved is added to the store of energy.

In this department the girls are being taught to look to the future welfare of their personal habits, the welfare of their homes and the welfare of the human race. The girls of today are the housekeepers and homemakers of tomorrow, and to them we leave the responsibility of the rearing of a nation of strong men and women; strong mentally and physically. This strength of mind and body depends upon the proper nourishment prepared in the first ten years of life. Then, why are the girls being taught to learn a "Balanced Ration?"

I desire to express thanks, personally and in behalf of the Chilton County High School, to the friends who have in many ways given encouragement and assistance in the organization of this department of Household Science and Art.

Chilton County High School Improvement Association

The Chilton County High School Improvement Association was organized for the purpose of doing all in our power for the betterment of the High School conditions. We have one of the best high school buildings in the State and it is our desire to see it one of the best equipped.

The organization is composed of a number of progressive ladies of Clanton and Chilton county, with the following officers:

President, Mrs. Thos. A. Curry.
Vice-Pres., Mrs. W. M. Adams.
Secretary, Miss Evelyn Waller.
Treasurer, Mrs. W. I. Mullins.

While still a young and rather feeble organization, it has done some very good work. The things that called for the improvement association were urgent needs, and it required no close search to find them. The duties were at hand, and seemed to say, "Here I am, begin."

First of all, there was the beautiful auditorium without a curtain for the stage, and no lights. If properly fitted up this auditorium will not be excelled by any of the high schools of the state; so the President of the Association appointed a curtain committee at once to begin operations for securing a fitting arrangement for the stage. A very attractive curtain was secured, the cost of which was covered by advertisements placed upon it, and this with the folding doors dividing the stage, gives us a splendid house for presenting light dramatic performances, and various kinds of entertainments.

But there was a need more urgent than the curtain for the stage—shades for the class room windows. Did you ever try to read with the sun shining on your book? Don't you remember how it caused your eyes and head to ache? The greatest need of the school was truly felt to be these shades, and funds were soon raised for placing them.

There are yet many things to be done, and the enterprising ladies who compose this live improvement association will no doubt devise some means to prove themselves equal to the occasion. They implore the co-operation of every woman, and especially every mother, who is interested in the promotion of educational conditions. The High School is the property of Chilton county. The more shoulders there are put to the wheel, the more readily will the wagon run. Won't all you good ladies join in the promotion of this noble work of improving the high school?

Athletics in the County High School

We believe that education would not be complete unless we make provision for the proper development of the students physically as well as morally and mentally; for education is indeed threefold moral, mental and physical.

We have grounds and equipment for basket ball and base ball and have already had several match games with the schools of this and adjoining counties.

The boys basket ball team composed of Mitchell Foshee, Watson Jones, Horace Popwell, Clyde Williams, Johnnie Burnett and Roy Foshee played three ames with the Baptist High School of Thorsby in which our boys were successful in one.

The girls basket ball team has had better success than the boys as they played the girls of the Baptist school winning 21 to 15. They also played the Autauga County High School at Prattville winning by the score of 23 to 20, and the Marbury Institute team was defeated by the narrow margin of one point, the score being 23 to 22. Those who compose the team are Misses Izora Callen, Annie Gragg, Bessie Davis, Rilla Smith, Effie Burnett, Libbie McKee, Willie B. Jones, and Ola Durbin.

THE UNION-BANNER

Published Every Thursday at Clanton, Chilton County, Alabama.
UNION PUBLISHING CO.
W. M. WYATT, Editor.

Subscription price, in advance, per year, $1.00.

Entered April 15, 1903, at Clanton, Ala., as second-class matter, under act of congress of March 3, 1879.

PEOPLES TELEPHONE 96.

We always admire a good talker who knows when not to talk.

Speaking of inventions, why not dish up some noisless soup.?

Don't consign your enemies to hades. Just send 'em to Mexico.

The fortress of Przemysl has fallen. Of course—name killed it.

A married woman invariably feels flattered when told she does not look it. So do we.

Good news at last, boys! Skirts are to be worn very short this season.

Some men are in a class entirely by themselves. They are proud of their faults.

They say dead men tell no tales, but the evidence left behind often chokes up the void.

Eggs? Say, the price has tumbled to where we may safely devour one a day without fear of bankruptcy.

The courage of some men is sublime. A New York judge has just ruled that a wife's wages belong to her husband.

We heard a fellow discussing wheat yesterday without the bat of an eye lid. Some people always do talk in the millions.

While talking of a bigger army and navy, why not go a step farther and advocate a bigger brand of statesmanship in this country.

Doing nothing is the hardest job on earth. Which probably accounts for the fact that a country editor never feels fatigued.

It happened in Chicago. Dad started to sing. Son commenced to groan. Dad's in hell. Son's on the way. Honors are even.

General Carranza is compelling foreigners to "cough up," "kick in," hand over their "dough." And so did Huerta—before he skiddooed. Let's hope.

When your wife begins to tell you you are about three times as smart as you know you are, dig—just dig—and be equal to the occasion.

Funny, isn't it? City folks are always scurrying around hunting for a dollar, and farmers are racing around looking for a safe place to invest.

No wonder so many city chaps are pining to become American farmers. Farmers own the earth, its substance, and at the present rate of speed will soon have a mortgage on the air.

It has been definitely settled that Shakespear did not serve as a butcher's apprentice in his boyhood days. But even this has failed to lower the price of meats.

An Austrian princess is in this country painting portraits of distinguished people at $25,000,000 a paint. And if our delinquent subscribers will just loosen up and shell out the ducats we may be able to accept her invitation to "sit for ours"

Why can't some local genius achieve lasting fame by inventing the autoplane—a car that will glide swiftly along smooth roads and rise gracefully in the air when approaching the bumps or taking a hill? Buck up, feellows—it's your inning.

Grand Duke Nicholas of Russia is six feet seven inches tall and commands an army of seven million men, the largest fighting force ever assembled under one flag. And we are five feet six inches tall, and edit a country newspaper, and have to satisfy an army of the most enlightened, most energetic and most critical people on earth. And we would not swap jobs with G. D. Nick for a plugged nickel to boot.

FREE SPRINGS

Lagrippe is all the go up here; almost evervone it and it has served some of them badly.

We are having some pretty weather now, and the farmers are making good use ot time. A lot of land is being broken and some corn planted. There is going to be a lot of guano used in this community this year, but I think there will be less cotton than usual. I hope so any way. I know that it is best to raise a plenty of food for family and stock first, then if you have any time to do so, have a little cotton for a little money, for it is little money that you will get out of cotton. Raise corn, peas potatoes, oates, hay and peanuts for your stock.

Our school is moving on nicely but some of the students have stopped to help on the farm.

Mr. Charley Ray shot his brother, Jim Ray, about a cow. His wound is not thought to be serious.

Mr. W. H. Mahan is still very sick.

Mr. and Mrs. Lenard Martin of Jemison visited Mr. and Mrs. Eula Brown Sunday.

J. C. Prim and son Hugh, and daughter Ethel, went to New Prospect to hear preaching by Rev. J. C. Phares. He is a workman that needeth not be asnamed, rightly deviding the word of God

Rev. J. C. Phares spent Saturday night at J. C. Prims.

Clyde Prim made a visit to Mars Hill Sunday.

Oh I just can't tell where everyone goes. It is too much like tatling, and I haven't any patience with a tattler. Doesn't it make one feel miserable to hear ones friends dissected and part of them analized and things made just so black that you can not tell them from a negro, or an imp just from the warmest place we have ever heard of?

Let brotherly love continue, says the scripture; but first get brotherly love in the heart by looking for the good in all, for there is some good in all. You know that love hides a multitude of faults, and it is so much better to love than to hate. One feels better and others love you in return. Who can possibly love a cross and crabbed persou; Of course family ties bind but look around you and note the difference in one that is kind and obedient to parents and always glad to accomodate brother or sister and kind to neighbors, and another that is always sulky; nothing ever goes to their liking, always cross and grumbling. No one cares for them. Is it any wonder? Can they blame anybody but themselves? Oh for eyes to see ourselves as others see us. Wouldn't we be careful then in all our ways?

Lets take a close inspection of our own and not some one else's heart and life. Lets train our thoughts on our daily manners and words. Lets weed out every unkind word and thought and strive to keep the "Golden Rule" by doing to others as we would have others do unto us. Love is the fulling of the law; as God loves us let us love our fellow beings.

J. Sterling Moran of Thorsby was in Clanton Monday.

THORSBY NOTES

Next Monday will be Woman's Night at the Community Meeting. Miss Tappen of Montevallo will be the speaker and will give demonstrations of cooking and serving meals. A pleasant social time will follow. Every one is invited.

Don't forget to hear Booth Lowrey's Lecture on "Simon Says Wig Wag" at the Baptist Church Thursday night of this week. This is the last number of the Entertainment Course. Admission, to those not holding Course Tickets, 30 cents; Children and Students, 15 cents.

The renewed "Thorsby" sign in the park along the railroad attracts the attention of all passing by. The sign is the work of Mr. G. Berlin. Several who have visited who have visited Thorsby recently have commented on the fact that the town is one of the prettiest along the railroad. Let the good work go on. There fs still room for improvement.

UNION SPRINGS

On next Sunday April 4, there will be an all-day singing in the old books at Union Springs chapel. Prof. Lawley of Montevallo promises to be present. Bring books and spend the day in song.

Mr. Mahan is quite sick again. A communion service free to all christians was held in this community last Sunday night. It was very well attended. Service was opened by one of Dr. Mason's compositions, "There is a foun tain filled with blood" and closed with a beautiful selection from Gospel Hymns, "Savior more than life to me." The service being held on the night of its institution added to the interest; it was observed at the same hour throughout the civilized world.

Mr. Zack Abney of Randolph visited here Sunday. Mr. and Mrs. Robinson of Jemison visited here last week.

The grippe seems to be loosing its grip here.

Rev. Cook of Thorsby attended the debate at the new school house Saturday night. Miss Sallie Russ has returned from an extended trip to Florida.

LIV-VER-LAX stimulates the Liver. A hatmless vegetable compound. Any child can take it safely. Ask Upchurch Drug Co. 3 11 4t

LORD BATETVURT DEKAL PONTIAC.

No. 110408 is the name of a fine registered Holstein Bull just purchased by W. D. Spigener, and will be kept at Jowers & Gandys Livery Stable at present. Service fee $2.50 cash.

CHICKENS FOR SALE

Ten thousand day old chicks for sale in unites of 25 and up, at 10 dents each, F. O. B. this station, delivered through March, April, May and June. Orders filled in order received. First come first served.

Twin Oak Poultry Plant,
Thorsby, Ala.

Wake up your Liver. A lazy Liver brings on the worst of diseases. Take LIV-VER-LAX now. Upchurch Drug Co. 3 11 4t

We want to call especial attention of our readers to the communication taken from the Peoples Advocate of Columbiana of of last week, and reproduced in full in this issue of The Union-Banner, over the signatnre of Mr. Croell, one of the best and most prominent business men of our sister county of Shelby. It is a relation of Shelby's experience with the issuance of county warrants for building roads. Read what he says and beware lest our own county fall into the same sad plight.

THE SECRET OF SUCCESS

Genuine Merit Required tn Win the People's Confidence

Have you ever stopped to reason why it is that so many produdts that are extensilely advertised, all at once drop out of sight and are soon forgotten? The reason is plain—the article did not fulfil the promises of the manufacturer. This applies more particular-to a medicine. A medicinal preparation that has real curative value almost sells itself, as like an endless chain system the remedy is recommended by those who have been benefited to those who are in need of it.

A prominent druggist says "Take for example Dr. Kilmer's S amp-Root, a preparation I have sold for many years and never hesitate to recommend, for in almost every case it sho s excellent results, as many of my customers testify. No other kidney remedy that I know of has so large a sale."

According to s orn statements and verified testimony of thousands who have used the preparation, the success of Dr. Kilmer's Swamp-Root is due to the fact that it fulfils almost every ish in overcoming kidney, liver and bladder diseases, corrects uniary troubles and neutralizes the uric acid hich causes rheumatism.

You may receive a sample bottle of Swamp-Root by Parcles Post. Address Dr, Kilmer & Co., Binghampton, N. Y., and enclose ten cents; also mention the Clanton Union-Banner.

CLANTON ITEMS

Revival services at the Baptist church will begin on April 11th, conducted by Rev. H. W. Fancher.

Tag day last Saturday for the Baptist church resulted in the cecuring of quite a handsome fund toward erecting a new church building.

Reed Goodgame of Birmingham was a visitor to Clanton Sunday.

Dr. R. J. Eiland of Cooper was in Clanton Monday.

G. W. Thomas of Verbena was in Clanton Monday on business.

Courtney Harper of Wetumpka was visiting relatives here Suuday.

J. M. Grant of Route 2 was in Clanton Monday on business.

D. W. W. huller, Circuit Court Regorter, of Montgomery was in Clanton last Friday attending to legal business.

G. B. Jones of Route 2 was a visitor to Clanton Monday.

Goldman Palmer of Greensboro is at home for a few days.

John Patton, Jr., of Jemison was here Saturday on business.

F. A. Gulledge of Verbena came to Clanton Monday on business.

Mr. and Mrs. E. D Hand. visited relatives here Saturday.

W. W. DeVaughn of Rockford was a visitor to relatives here Sunday.

J. S. Jones of Mountain Creek spent Saturday in Clanton.

W. M. DeVaughn of Cooper was in Clanton Saturday.

G. S. Miner of Route 2 spent a while in Clahton Saturday. He went to Birmingham to visit his son.

Dr. Grady Broadhead returned to school in Birmingham Sunday afternoon. He had been on a short visit to his parents.

Miss Dovie Roper is visiting in Birmingham for a few days.

Reuben Reynolds of Jemison spent Sunday in Clanton.

Dr. E. A. Matthews went to Birmingham Monday.

Miss Dora Haynes returned Monday from a visit to her home in south Alabama.

J. T. Scott of Nerbena was in town Monday.

Jim Patterson of Verbena was in Clanton Monday.

Hon. George Younger of Birmiegham was here Sunaay attending the unveiling of monument to Earnest Mahan.

Sohn S. Aldridge and daughters, Belle and Mary, of Birmingham have been visiting the family of Rev A. R. Aldridge.

Mr. and Mrs. J. H. Williams and Mr. and Mrs. M. R. Lancaster of Birmingham visited relatives in Clanton Sunday. They made the trip in an auto through the country.

Prof. H. M. Eagle of Burkes Garden, Va., was in Clanton Friday on business.

Mr. and Mrs. G. C. Armstrong of Verbena were visitors to relatives in Clauton Sunday.

NON-RESIDENT NOTICE.

The State of Alabama, Chilton County.
Circuit Court, in Equity. In vacation term, 1915.

Olivia Houze, complainant, vs. J. N. Houze, defendant.

In this cause it is made to appear to the Register, by the affidavit on file of J. O. Middleton, Solicitor for Complainant that the Defendant J. N. Houze is a non-resident of the State of Alabama, and resides in a place unknown to affiant, and further that in the belief of said affiant, the Defendant J. N. Houze, is over the age of twenty-one years.

It is therefore ordered by the Register, that publication be made in the Union-Banner, a newspaper published in Clanton, Ala., once a week for four consecutive weeks, requiring him, the said J. N. Houze to answer, plead or demur to the Bill of Complaint in the above cause, on or before the 16th day of April, 1915, and failing so to do within thirty days after the service of this summons, a Decree Pro Confesso may be taken against him in said cause.

Witness my hand, this 16th day of March, 1915.

H. M. SIMPSON, Register.

NOTICE!

We are putting in a modern up-to-date flour mill near the L. & N. depot at Coopers, Ala., and will be ready for operating June 1st, 1915. We earnestly solicit your patronage, one and all.

COOPER MFG. COMPANY

By W. T. PATTERSON, Manager.

DELINQUENT TAXES.

The State of Alabama, Chilton County.
To whom it may concern:

Take notice that the Tax Collector has filed in my office a list of delinquent tax payers, and of real estate upon which taxes are due, and therein reported as assessed to the following named persons, & to owner unknown, as here shown, the following real estate to-wit:

BEAT 3

No 620 Owner Unknown, se 4 of se 4, section 4, township 21, range 13. Taxes and cost $5 17

BEAT 4

No 924 Lunsford, Mrs. N. L. S, ne 4 and e 2 of se 4 and nw 4 of sw 4, section 1, township 23, range 14; n 2 of ne 4 and ne 4 of nw 4 and s 2 of nw 4 and n 2 of s 2 and sw 4 of sw 4, section 2, township 23, range 14; s 2 of ne 4 and s 2, section 3, township 23, range 14; n 2 of section 10, township 23, range 14; s 2 of ne 4 and ne 4 of sw 4 and e 2 of se 4, section 12, township 23, range 13; s 2 of se 4, section 13, township 24, range 13; n 2 of ne 4, section 27, township 24, range 13; ne 4 and s 2 of nw 4 and s 2, section 15, township 24, range 14; s 2 of ne 4 and s 2 of nw 4 and ne 4 of nw 4, section 17, township 24, range 14; se 4 and w 2 of sw 4 and ne 4, section 19, township 24, range 14; ne 4 and e 2 of nw 4 and s 2, section 21, township 24, range 14; all of section 23, township 24, range 14; se 4 and e 2 of sw 4 and nw 4 of sw 4 and n 2, section 25, township 24, range 14; all of section 27, township 24, range 14; ne 4 of ne 4 and and s 2 of ne 4 and ne 4 of nw 4 and w 2 of nw 4 and ne 4 of se 4 and sw 4 of sw 4, section 31, township 24, range 14; nw 4 of nw 4 and se 4 of ne 4 and se 4 and ne 4 and of sw 4 of ne 4, section 35, township 24, range 13; s 2 of ne 4 of ne 4 and se 4 of ne 4 and n 2 of sw 4 of of ne 4, section 25, township 24, range 13; se 4 of sw 4 of ne 4 and sw 4 of nw 4 of ne 4 and n 2 of nw 4 of ne 4 and s 2 of ne 4 of sw 4 and nw 4 of sw 4 and east 2 of sw 4 of sw 4 and sw 4 of sw 4 of sw 4 and se 4 of sw 4 and ne 4 of se 4, section 25, township 24, range 13; All above lands, M R only Taxes and cost $40.08.

BEAT 5

No 1428 Clark Sarah, s 2 of nw 4 and s 2 of ne 4 of nw 4, section 15, township 20, range 15 Taxes and cost $7 10

No 1486 Flaketon Graphite Co., ne 4 of se 4 and s 2 of se 4 and se 4 of sw 4, section 23, township 21, range 16; fractions A and B of section 24; fractions A and B of sw 4 of nw 4 and sw 4 of sw 4, section 25, township 21 range 16; sw 4 of ne 4 and n 2 of se 4 and ne 4 of sw 4, section 26, township 21, range 16; also n 2 of se 4 of se 4, section 34, township 21, range 16; se 4 and se 4 of sw 4, section 33, township 21, range 16; also the following M R: sw 4 of nw 4 and sw 4 of ne 4 and n 2 of se 4, section 27, township 21, range 16; n 2 of s w 4 of ne 4 and n 2 of nw 4 and w 2 of sw 4, section 35, township 21, range 16; Also nw 4 of section 33, township 21, range 16; also ne 4 fractional of s e 4, section 15, township 21, range 16; also the following lands less M and T R: se 4 of ne 4 and e 2 of se 4, section 32, township 21, range 16; w 2 of s w 4 and ne 4 of sw 4, section 33, township 21, range 16; also ne 4 of nw 4, section 4, township 20, range 16; also nw 4 of ne 4, section 5, township 20, range 16 Taxes and cost $288 66

No 558 Owner Unknown, se 4 of ne 4, section 1, township 20, range 16 Taxes and cost $5 35

No 559 Owner Unknown, sw 4 of ne 4, section 1, township 20, range 16 Taxes and cost $5 35

No 560 Owner Unknown, ne 4, of se 4 section 1, township 20, range 16 Taxes and cost $5 35

No 562 Owner Unknown, se 4 of ne 4, section 1, township 20, range 16 Taxes and cost $5 35

No 563 Owner Unknown, sw 4 of se 4, section 1, township 20, range 16 Taxes and cost $5 35

No 705 Owner Unknown, nw 4 of ne 4, section 16 township 21, range 18 Taxes and cost $4 34

BEAT 6

No 549 Owner Unknown, w 2 of ne 4 of nw 4, section 17 township20, range 14 Taxes and cost $5 00

BEAT 7

No 590 Owner Unknown, se 4 of nw 4, section 2, township 21, range 12 Taxes and cost $4 64

BEAT 8

No 2207 Hust, Mrs E M, all that portion of nw 4 of section 17, township 20, range 12; lying between Bagles creek and big Mulberry creek; also all of ne 4 of ne 4, section 18, township 20, range 16, lying between said creeks; also a strip on s side of se 4 of se 4, section 7, township 20, range 12 Taxes and cost $20 83

BEAT 9

No 2455 Cabaniss, W H, lot No 7 in outlot H, lots 7 and 8 in outlot 8, in town of Thorsby, Ala, as per record vol 122, p 444 Taxes and cost $3 63

BEAT 11

No 819 Owner Unknown, n 2 of nw 4, of nw 4section 7, township 22, range 15 Taxes and cost $3 73

No 820 Owner Unknown, w 2 of sw 4 of se 4, section 10, township 22, range 15 Taxes and cost $3 73

No 797 Owner Unknown, 9 a in sw cor. of ne 4 of nw 4, section 7, township 22, range 15 Taxes and cost $3 35

BEAT 12

No 971 Owner Unknown, ne 4 of nw 4 less 7 1-2 a, section 15, township 24, range 44 Taxes and cost $4.73.

No 880 Owner Unknown, s 2 of sw 4 of ne 4 less 5 a on e end, section 5, township 23, range 14 Taxes and cost $4 37

BEAT 13

No 3333 Anderson, Joseph, se 4 of nw 4 and 10 a in sw 4 cor of ne 4 of nw 4, section 17, township 24, range 13 Taxes and cost $6 98

No 3364 Creel, J R, SW 4 of NW 4 and SW 4, section 13, township 24, range 13; SE 4 of NE 4 and E 2 of SE 4 and SW 4 of SE 4, section 14, township 24, range 13 Taxes and cost $22 02

No 961 Owner Unknown, SE 4 of SE 4 of SW 4, sec 35, tp 24, range 13 Taxes and cost $3 70.

No 963 Owner Unknown, NE 4 of NW 4, sec 36, tp 24, range 13 Taxes and cost $4 51

No 964 Owner Unknown, NW 4 of NW 4, sec 36, tp 24, range 13 Taxes and cost $4 51

BEAT 14

No 728 Owner Unknown, SE 4 of NE 4, sec 14, tp 22, range 12 Taxes and cost $5 27

BEAT 16

No 694 Owner Unknown, NW 4 of SE 4, sec 7, tp 21, range 16 Taxes and cost $5 32.

This is to notify you to appear before the Probate Court of this County at the next term thereof, commencing Monday, the 26th day of April, 1915, then and there to show cause, if any you have, why a decree for the sale of said real estate should not be made for the payment of the taxes assessed upon the same, fees and costs.

This the 29th day of March, 1915.

E. B. DEASON, Judge of Probate.

snipe, quail, partridge, woodcock, rrels, rabbits, etc., it has the penetration power of the 12-gauge without the weight. s a light, quick gun of beautiful proportions, superb-alanced, with every up-to-date feature: Hammerless; d Steel Breech, inside as well as out; Solid Top; Side ction; Matted Barrel; 6 Quick Shots (5 in 20-ga.); e-Button Cartridge Release; Automatic Hang-Fire ty Device; Double Extractors; Take-Down; Trigger Hammer Safety. It's just the gun you want!

Marlin 12-gauge hammerless repeater, $22.60

Your Burden---

Any burden imposed upon the burden imposed upon the people traversed by the L. & N.

The L. & N. is a servant of the that the people handicap the L. & of service, to that extent do th inefficient service.

Rather should the L. & N. co-ple it serves.

Rather should the people co-ope and receive the service to which

Simple honesty is one of the the L. & N. A violation of thi burden on someone.

That someone may be an empl per, or may be the L. & N.

Whoever it is, a just punishm ness or a resentful public opinio

The L. & N. therefore atten principles of simple honesty und stances.

It cannot in all fairness expec less. It can but inform the peo future and its integrity of pur the people will co-operate to the concerned.

There is not now, nor has the position on the part of the L. people of Alabama.

Misinformation is a burden se

The L. & N. asks simply that form themselves. Then think.

Proper information, mentall both the L. & N. and the peopl burdens.

LOUISVILLE AND RAILROAD C

PELLA

Is No Longer

For years Dr. Morton, the famou mented to perfect a permanent cure while ago, he succeeded. And, since th ferers, without a single failure.

We guarantee to cure you permanently $25. If we fail we will positively

If allowed to continue too long, Pe rible suffering and death always foll immediately for full information.

The Alabama Medi OAKMAN,

Free Literature Great Californi

Write at once to this Bureau for liter ma-Pacific International Exposition, Feb. 20, and the great Panama-Californi

This Bureau is prepared to supply co railroad rates, hotel accommodations, authentic, unbiased information about Coast country.

Send us twenty cents in stamps and w the Panama-Pacific International Expo ma-California Exposition, a map of Sunset Magazine, the great Pacific Co beautiful pictures of the Expositions. s twenty cents per copy. Address

SUNSET MAGAZINE SERVICE BUR

TICE!

ing in a mod-
te flour mill
& N. depot at
a., and will be
perating June
We earnestly
patronage, one

G. COMPANY
ERSON, Manager.

4, section 1, township 20, range 16 Taxes and cost $5 35

No 560 Owner Unknown, ne 4, of se 4 section 1, township 20, range 16 Taxes and cost $5 35

No 562 Owner Unknown, se 4 of ne 4, section 1, township 20, range 16 Taxes and cost $5 35

No 563 Owner Unknown, sw 4 of se 4, section 1, township 20, range 16 Taxes and cost $5 35

No 705 Owner Unknown, nw 4 of ne 4, section 16 township 21, range 18 Taxes and cost $4 34

BEAT 6

No 549 Owner Unknown, w 2 of ne 4 of nw 4, section 17 township20, range 14 Taxes and cost $5 00

BEAT 7

No 590 Owner Unknown, se 4 of nw 4, section 2, township 21, range 12 Taxes and cost $4 64

BEAT 8

No 2207 Hust, Mrs E M, all that portion of nw 4 of section 17, township 20, range 12; lying between Bagles creek and big Mulberry creek; also all of ne 4 of ne 4, section 18, township 20, range 16, lying between said creeks; also a strip on s side of se 4 of se 4, section 7, township 20, range 12 Taxes and cost $20 83

BEAT 9

No 2455 Cabaniss, W H, lot No 7 in outlot H, lots 7 and 8 in outlot 8, in town of Thorsby, Ala, as per record vol 122, p 444 Taxes and cost $3 63

BEAT 11

No 819 Owner Unknown, n 2 of nw 4, of nw 4section 7, township 22, range 15 Taxes and cost $3 73

No 820 Owner Unknown, w 2 of sw 4 of se 4, section 10, township 22, range 15 Taxes and cost $3 73

No 797 Owner Unknown, 9 a in sw cor. of ne 4 of nw 4, section 7, township 22, range 15 Taxes and cost $3 35

BEAT 12

No 971 Owner Unknown, ne 4 of nw 4 less 7 1-2 a, section 15, township 24, range 14 Taxes and cost $4.73.

No 880 Owner Unknown, s 2 of sw 4 of ne 4 less 5 a on e end, section 5, township 23, range 14 Taxes and cost $4 37

BEAT 13

No 3333 Anderson, Joseph, se 4 of nw 4 and 10 a in sw 4 cor of ne 4 of nw 4, section 17, township 24, range 13 Taxes and cost $6 98

No 3364 Creel, J R, SW 4 of NW 4 and SW 4, section 13, township 24, range 13; SE 4 of NE 4 and E 2 of SE 4 and SW 4 of SE 4, section 14, township 24, range 13 Taxes and cost $22 02

No 961 Owner Unknown, SE 4 of SE 4 of SW 4, sec 35, tp 24, range 13 Taxes and cost $3 70.

No 963 Owner Unknown, NE 4 of NW 4, sec 36, tp 24, range 13 Taxes and cost $4 51

No 964 Owner Unknown, NW 4 of NW 4, sec 36, tp 24, range 13 Taxes and cost $4 51

BEAT 14

No 728 Owner Unknown, SE 4 of NE 4, sec 14, tp 22, range 12 Taxes and cost $5 27

BEAT 16

No 694 Owner Unknown, NW 4 of SE 4, sec 7, tp 21, range 16 Taxes and cost $5 32.

This is to notify you to appear before the Probate Court of this County at the next term thereof, commencing Monday, the 26th day of April, 1915, then and there to show cause, if any you have, why a decree for the sale of said real estate should not be made for the payment of the taxes assessed upon the same, fees and costs.

This the 29th day of March, 1915.

E. B. DEASON, Judge of Probate.

If you find 12 gauge guns and loads too heavy and a bit slow in an all-day hunt, just get this splendid new

Marlin

Hammerless Repeater
16- or 20-Gauge
$24.00

The Safest Breech-Loading Gun Built.

r snipe, quail, partridge, woodcock, irrels, rabbits, etc., it has the penetration d power of the 12-gauge without the weight. 's a light, quick gun of beautiful proportions, superb-balanced, with every up-to-date feature: **Hammerless; id Steel Breech**, inside as well as out; **Solid Top; Side ction; Matted Barrel; 6 Quick Shots (5 in 20-ga.); ss-Button Cartridge Release; Automatic Hang-Fire fety Device; Double Extractors; Take-Down; Trigger d Hammer Safety.** It's just the gun you want!

Marlin 12-gauge hammerless repeater, $22.60

Send 3c postage for complete catalog of all Marlin repeating rifles and shotguns.

The Marlin Firearms Co.,
42 Willow St., New Haven, Conn.

Your Burden---And Ours

Any burden imposed upon the L. & N. Railroad is a burden imposed upon the people living in the territory traversed by the L. & N.

The L. & N. is a servant of the people. To the extent that the people handicap the L. & N. in its performance of service, to that extent do the people suffer from inefficient service.

Rather should the L. & N. co-operate with the people it serves.

Rather should the people co-operate with the L. & N. and receive the service to which they are entitled.

Simple honesty is one of the cardinal principles of the L. & N. A violation of this principle imposes a burden on someone.

That someone may be an employe, or may be a shipper, or may be the L. & N.

Whoever it is, a just punishment in decreased business or a resentful public opinion will be meted out.

The L. & N. therefore attempts to live up to its principles of simple honesty under any and all circumstances.

It cannot in all fairness expect the people to do any less. It can but inform the people of its plans for the future and its integrity of purpose in the hope that the people will co-operate to the mutual interest of all concerned.

There is not now, nor has there ever been, any disposition on the part of the L. & N. to misinform the people of Alabama.

Misinformation is a burden second only to ignorance.

The L. & N. asks simply that the people read and inform themselves. Then think.

Proper information, mentally digested, will relieve both the L. & N. and the people of many unnecessary burdens.

LOUISVILLE AND NASHVILLE RAILROAD COMPANY

PELLAGRA

Is No Longer Incurable

For years Dr. Morton, the famous Pellagra specialist, experimented to perfect a permanent cure for Pellagra. Finally, a short while ago, he succeeded. And since then we have cured many sufferers without a single failure.

We guarantee to cure you permanently in your own home for $2.5. If we fail we will positively return your money.

If allowed to continue too long, Pellagra becomes fatal, and terrible suffering and death always follow. So don't delay. Write us *immediately* for full information.

The Alabama Medicine Company,
OAKMAN, ALA.

Free Literature Describing the Great California Expositions

Write at once to this Bureau for literature descriptive of the great Panama-Pacific International Exposition, which opened in San Francisco on Feb. 20, and the great Panama-California Exposition now open at San Diego

This Bureau is prepared to supply complete information in regard to railroad rates, hotel accommodations, interesting side trips and reliable, authentic, unbiased information about any section of the great Pacific Coast country.

Send us twenty cents in stamps and we will send you book describing the Panama-Pacific International Exposition, book describing the Panama-California Exposition, a map of California and a sample copy of Sunset Magazine, the great Pacific Coast national magazine, containing beautiful pictures of the Expositions. The regular price of the magazine is twenty cents per copy. Address

SUNSET MAGAZINE SERVICE BUREAU, San Francisco, California.

NOTICE OF MORTGAGE SALE

Under the power of sale in the mortgage from Ector H. Smith and wife, Hattie B. Smith, to E. H. McNeill, W. M. Davis, J. D. McMillian, and M. Y. McMillian, dated December 11, 1909, and recorded in Mortgage Record 97, page 245 et seq. in the office of the Probate Judge of Chilton County, Alabama, default having been made in the payment of the indebtness secured by said mortgage, so that by the terms thereof is is subject to foreclosure, the mortgagees therein will sell the land thereby conveyed at public outcry to the highest bidder for cash in front of the door of the Court House in Clanton, Chilton County, Alabama, within the legal hours of sale, on the 17th. day of April 1915. The land conveyed by said mortgage is described therein as the following lot of land in Chilton County, Alabama:-

Nw. quarter of ne. quarter, sec. 1, township 22, range 14.

South half of ne. quarter, sec. 1, township 22, range 14.

N. half of se. quarter, sec. 1, township 22, range 14.

Ne. quarter of nw. quarter, sec. 1, township 22, range 14.

Except the minerals and all mining rights and easements not owned by the mortgagors on the last above described forty acres.

N. half of nw. quarter, sec. 1, toweship 22, range 15.

Se. quarter and ne. quarter of sw. quarter, sec. 1, township 22, range 15.

S. half of sw. quarter sec. 1, township 22, range 15.

Ne. quarter and nw. quarter of nw. quarter, sec. 7, township 22, range 15.

Se. quarter of ne. quarter, sec. 9, township 22, range 15.

W. half of nw. quarter, sec. 9, township 22, range 15.

S. half of nw. quarter, sec. 5, township 22, range 15.

Except the minerals and all mining rights and easements not owned by the mortgagors on the last above described forty acres.

N. half and se. quarter, sec. 11, township 22, range 15.

Ne. quarter of sw. quarter sec. 11, township 22, range 15.

Sw. quarter of ne. quarter sec. 8, township 22, range 15.

Se. quarter of nw. quarter sec. 8, township 22, range 15.

Sw. quarter of se. quarter and s. half of ne. quarter, sec. 13, township 22, range 15.

Nw. quarter of ne. quarter and N. half of s. half, sec. 13, township 22, range 15.

Nw. quarter of nw. quarter, sec. 13, township 22, range 15.

Se. quarter of sw. quarter, se. quarter of se. quarter, sec. 13, township 22, range 15.

E. half of se. quarter and ne. quarter of sw. quarter, sec. 23, township 22, range 15.

Nw. quarter of ne. quarter and ne. quarter of sw. quarter, sec. 26, township 22, range 15.

Sw. quarter and w. half of ne. quarter, sec. 35, township 22, range 15.

E. half of nw. quarter and nw. quarter of nw. quarter, sec. 35, township 22, range 15.

Sw. quarter, sec. 36, township 22, range 15.

S. half of sw. quarter, nw. quarter of sw. quarter, sec. 18, township 22, range 16.

S. half of sw. quarter of nw. quarter, sec. 18, township 22, range 16.

S. half of nw. quarter and n. half of se. quarter, sec. 19, township 22, range 16.

Sw. quarter of se. quarter, sec. 19, township 22, range 16.

Sw. quarter of nw. quarter, sec. 31, township 22, range 16.

Except the minerals and all mining rights and easements not owned by the mortgagors on the last above described forty acres.

Sw. quarter of se. quarter; sec. 1, township 23, range 14.

N. half of ne. quarter, sec. 5, township 23, range 14.

W. half of of sw. quarter and s. half of se. quarter, sec. 11, township, 23, range 14.

E. half of ne. quarter, w. half of nw. quarter, sec. 13, township 23, range 14.

Nw. quarter of nw. quarter, sec. 23, township 23, range 14.

S. half of se. quarter, sec. 27, township 23 range 14.

W. half of nw. quarter and e. half of se. quarter of ne. quarter, sec. 35, township 23, range 14.

Sw. quarter of nw. quarter and se. quarter of sw. quarter, sec. 14, township 23, range 15.

Nw. quarter of sw. quarter and s. half of sw. quarter of sw. quarter, sec. 14, township 23 range 15.

Sw. quarter of ne. quarter and se. quarter of sw. quarter, sec. 21, township 23, range 15.

Nw. quarter of sw. quarter, sec. 21, township 23, range 15.

Fractional part of se. quarter containing ninety-eight acres, more or less, sec. 25, township 23, range 15.

Sw. quarter of nw. quarter, sec. 27, township 23, range 15.

Ne. quarter of se. quarter and sw quarter of se. quarter, N. half of sw. quarter and sw. quarter of sw. quarter, nw. quarter of nw. quarter, se.. 27, township 23, range 15.

Except the minerals and all mining rights and easements not owned by the mortgagors on the last above described forty acres.

E. half of nw. quarter, w. half of ne. quarter sec. 30, townseip 23, range 15.

Ne. quarter of ne. quarter, sec. 30, township 23, range 15.

N. half of ne. quarter and ne. quarter of sw. quarter, sec. 31, township 23, range 15.

Nw. quarter of nw. quarter and e. half of se. quarter, sec. 35, township 23, range 15.

Ten acres in Southwest corner of ne. quarter of nw. quarter, sec. 7, township 22, range 15.

And the following described property in section 7, township 22, range 15, to-wit: Commencing at the northwest corner of ne. quarter of nw. quarter, running south two hundred and twenty yards; thence east forty yards, thence northwest to the place of beginning.

S. half of ne. quarter, n. half of se. quarter, sw. quarter of se. quarter, sec. 4, township 22, range 15.

S. half of ne. quarter, nw. quarter of se. quarter and ne. quarter of sw. quarter, sec. 24, township 22, range 15.

N. half of nw. quarter and ne. quarter, sec. 19, township 22, range 16.

Sw. quarter of ne. quarter, nw. quarter of se. quarter, ne. quarter of sw. quarter and se. quarter of nw. quarter, sec. 18, township 22, range 16.

Se. quarter of se. quarter and se. quarter of sw. quarter, sec. 27, township 23, range 15.

Except the minerals and all mining rights and easements not owned by the mortgagors on sections 4 and 24, township 22, range 15, and in sections 18 and 19, township 22, range 16, and in section 27, township 23, range 15.

Sw. quarter of nw. quarter and nw. quarter of sw. quarter, sec. 14, township 22, range 15.

Nw. quarter of sw. quarter, sec. 2, township 22, range 15

N. half of s. half of se. quarter, sec. 3, township 22, range 15.

Nw. quarter of se. quarter, sec. 3, township 22, range 15.

Ne 1-4 of se 1-4, section 3, township 22, range 15

Except the minerals and all mining rights and easements not owned by the mortgagors on the lands above described in section 3, township 22, range 15.

E. half of sw. quarter, sec. 3, township 22, range 15.

Ne. quarter of ne. quarter, sec. 9, township 22, range 15.

Except the minerals and all min in rights and assements not owned by the mortgagors on the last above described forty acres.

Se. quarter of se. quarter, sec. 10, township 22, range 15.

W. half of sw. quarter, sec. 11, township 22, range 15.

N. half of nw. quarter, sec. 5, township 22, range 15.

Except the minerals and all mining rights and easements not owned by the mortgagors on the last above described forty acres.

E. half of sw. quarter, sec. 30, township 23, range 15.

Se. quarter of ne. quarter, ne. quarter of se. quarter, sec. 30, township 23, range 15.

E. half of nw. quarter and w. quarter of ne quarter, sec. 9, township 22, range 15.

Also all the mortgagors' right, title and interest in and to the following property, to wit:

Ne. quarter of nw. quarter, sec. 13, township 22, range 15.

N. half of nw. quarter, sec. 12, township 22, range 15.

Se. quarter of ne. quarter, e half of sw. quarter of ne: quarter, sec. 12, township 22, range 15.

Sw. quarter of nw. quarter, sec. 7, township 22, range 16.

W. half of nw. quarter, sec. 2, township 22, range 15.

W. half of sw. quaarter, sec. 6, township 22' range 16.

E. half of e. half, sec, 5, township 22, range 15.

E. half of nw. quarter, sec. 3, township 22, range 15.

Se. quarter of ne. quarter and ne. quarter of ne. quarter, sec. 3, township 22, range 15.

Se. 1-4 of nw. 1-4, sec. 2, township 22, range 15.

W. 1-2 of e. 1-2, sec 5, township 22, range 15.

E. 1-2 of nw. 1-4, nw 1-4 of nw 1-4, sec 4, townshid 22, range 15

N 1-2 of sw 1-4, sw 1-4 of nw 1-4, sec 4, township 22, range 15

Se 1-4 of se 1-4, sec 4, township 22, range 15

Sw 1-4 of sw 1-4, sec 3 township 22, range 15

Se 1-4 of se 1-4, sec 32, township 23, range 15

E. H. McNeill,
W. M. Davis,
J. D. McMillian,
M. Y. McMillian,
Mortgagees.

Percy, Benners & Burr,
Attorneys for Mortgagees.

Help Your Rural Mail Route to Grow Stronger

If It Does Not Build Up Some, It is in Danger of Being DISCONTINUED.

The best way in the world to increase the service of your mail route is by taking more newspapers. And by subscribing for a newspaper, you not only make your mail service stronger, and lessen its danger of being discontinued, but you get for yourself an immense advantage in reading matter, that is lost if you do not take any papers.

Whether you are already taking The Union-Banner or not, you should especially notice the following club list which we have arranged. When you send in your renewal to us, include an extra half dollar, and let us secure this excellent club for you.

We will give you a year's subscription to THE UNION-BANNER and The Tri-Weekly Constitution, and either one of the papers mentioned below for ONLY **$1.50**

The Progressive Farmer	Southern Cultivator
Commercial Appeal	The Inland Farmer
McCall's Magazine	Alabama Times
Today's Magazine	The Housewife
Home and Farm	Toledo Blade

Remember this extraordinary club offer when you renew your subscription to The Union-Banner. Just add fifty cents to the regular price of a Dollar, and get two more splendid papers, The Tri-Weekly Constitution, and one selected from the above list.

Address all orders, and make all remittances to

THE UNION-BANNER

CLANTON, ALABAMA.

BIDS WANTED.

In pursuance of an order adopted by the Court of County Commissioners of Chilton County, Alabama, at their meeting held March 2nd, 1915, I, E. B. Deason, Judge of Probate, have requested to be published the following notice:

Notice is hereby given that at a regular adjourned meeting of the Commissioners Court of Chilton County, Alabama, held at Clanton, Alabama, on the 2nd day of March, 1915, an order was made and adopted providing for the building or constructing of a public road from Clanton to Maplesville, along or near the line of the present highway between said points.

Said road to be built by grading, graveling or cherting, the work to be done by contract, said contract to be let to the lowest responsible bidder under sealed bids to be deposited with the Judge of Probate on or before the 5th day of April, 1915.

Said bids shall set forth the number of miles in length and the kind of road, whether graded, cherted or graveled, and the charge per yard for each kind.

The said bids shall be made upon plans and specifications to be prepared by R. L. Kenan, County Engineer, of said County.

The payment for the building of said Highway to be made by the County by issuing County warrants payable in annual installments from one to eight years.

All persons offering to bid upon said contract for the building of said road, or any section or number of miles of the same, may deposit their bids in sealed envelopes marked "Bids for County Road Work," and addressed to the Commissioners Court, on or before 12 o'clock the 5th day of April, 1915, at which time said bids will be passed upon by the Court.

The Court reserves the right to reject any or all bids made.

Contractors bidding will be required, as evidence of good faith in making bids, to deposit with said bids a certified check for $500.00, or deposit the same with the Judge of Probate on or before said bids are opened and passed upon by the Court.

E. B. DEASON,
Judge of Probate.

3-4-30d

Kangaroo's Voracious Appetite.

The kangaroo which is noted for its enormous appetite, is said to be able to eat as much grass as six sheep.

Are You Going to the World's Greatest Exposition?

Marvels of Landscape, Sculpture and Architecture, Wonderful Exhibits at Huge Panama-Pacific International Exposition, San Francisco

LOW ROUND TRIP RATES AFFORD GREATEST OPPORTUNITY OF A LIFETIME TO TAKE WONDERFUL JOURNEY AND SEE FINEST DISPLAYS OF WORLD'S NATIONS

These pictures at best can indicate but feebly the indescribable marvels presented by the Panama-Pacific International exposition at San Francisco to which the people of all nations are thronging.

Forty-two foreign nations, and more than 80,000 individual exhibitors, representing every country on the globe have sent to this wonderful $50,000,000 show the best of their present-day achievements which are now displayed in the eleven colossal exhibit palaces and also in the buildings of the state and foreign group, the latter structures being built in most cases in a style of architecture characteristic of the state or nation represented. More than $10,000,000 has been invested in the "Zone," the 3,000-foot amusement street of this great fair, where the world's premier showmen are conducting the most wonderful and most original sight-seeing and pure-fun attractions ever assembled for any celebration on earth

In order to put the opportunity of seeing this most marvelous of all expositions within reach of the greatest number of people the railroads have cut rates in half to and from San Francisco, and the hotel and restaurant associations of the city have agree to keep their schedule of prices down to normal figures.

Complete information regarding this wonderful world's fair may be had free for the asking by addressing Manager of the Bureau of Publications, Press Building, Panama-Pacific International Exposition, San Francisco, California, who will forward to any address a beautiful sixty-page booklet, illustrated in colors, containing detailed information regarding the glories of this great celebration and a complete description of the Panama Canal.

ONE OF THE WORLD'S MOST BEAUTIFUL ARCHITECTURAL SIGHTS

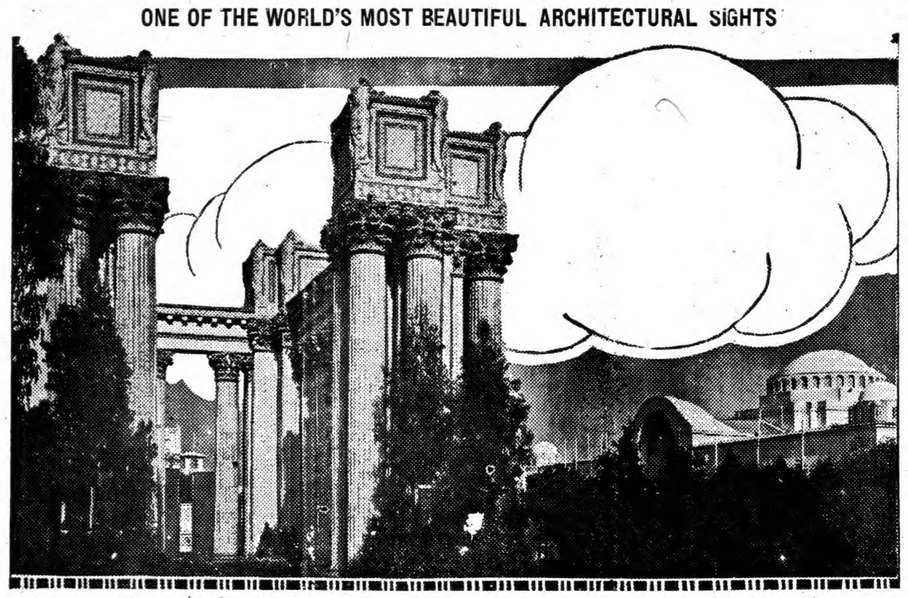

End view of Graeco-Roman colonnade extending 1,100 feet before the Palace of Fine Arts, Panama-Pacific International Exposition, at San Francisco, and curving in a graceful sweep along the shores of the Fine Arts lagoon. Surmounting these pillars are beautiful figures of women gazing into an urn, expressive of Art and Beauty. Eric Ellerhause is the designer of these groups. Over the foliage and forestation of the Fine Arts lagoon can be seen the Half Dome of Philosophy and the grand central dome of the Palace of Education.

THE BUILDING THAT USED FOUR CARLOADS OF NAILS

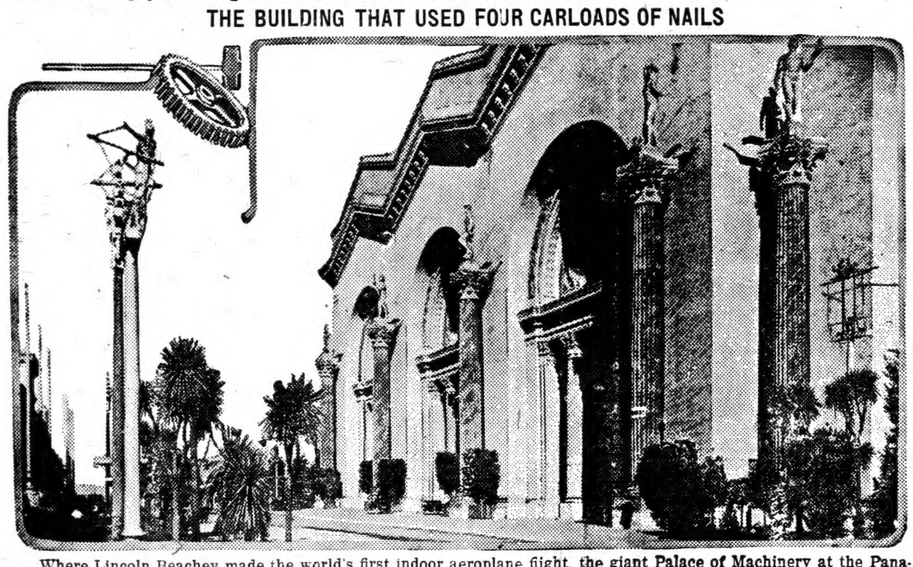

Where Lincoln Beachey made the world's first indoor aeroplane flight, the giant Palace of Machinery at the Panama-Pacific International Exposition, San Francisco. This enormous structure is surfaced with imitation Travertine marble, which is used on the Pennsylvania Railroad Depot in New York, and other notable structures

WHERE WORLD'S GREATEST PIPE ORGAN WILL BE HEARD

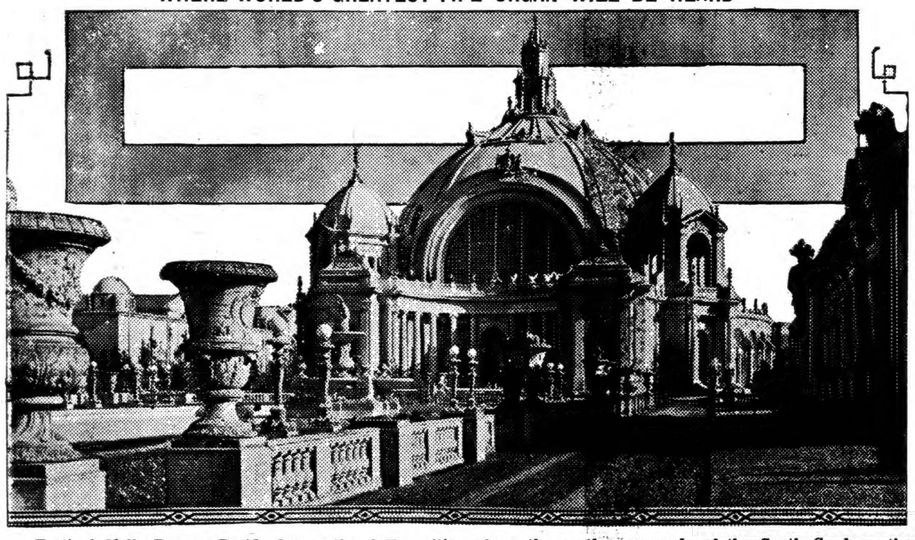

Festival Hall—Panama-Pacific International Exposition—from the south promenade of the South Gardens, the facade of the Press building showing at the extreme right. On the great organ in this hall—one of the six greatest organs in the world—Camille Saint Saens will play an original composition, and there will be recitals by Edwin Lamare of London, Wallace Sabin and other maestros. This hall will center the intellectual, dramatic, musical and literary life of the exposition at San Francisco many of the 400 conventions of this year making it their assembly place.

TYPICAL SCENE IN ONE OF THE FOUR INNER COURTS

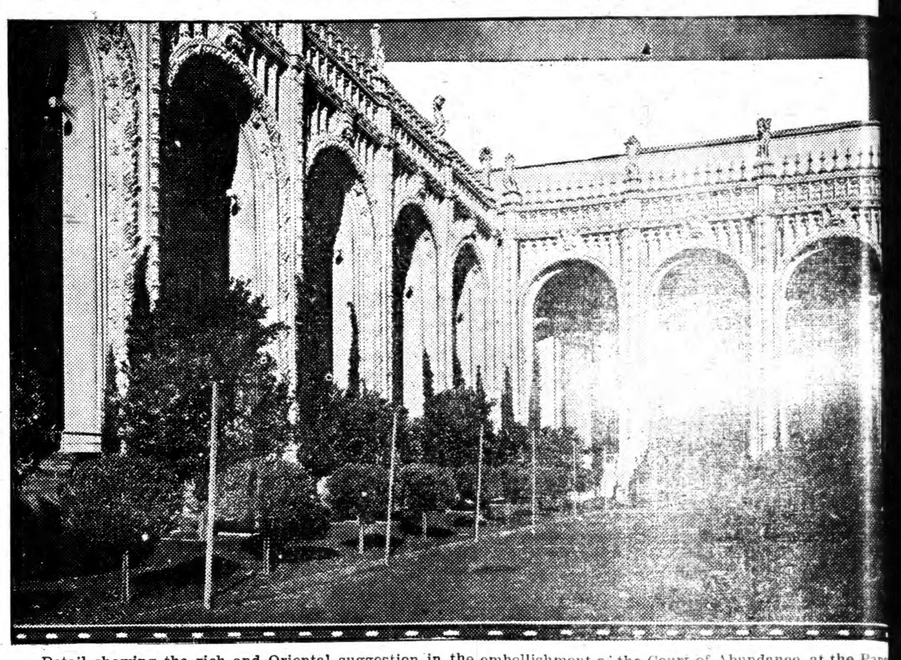

Detail showing the rich and Oriental suggestion in the embellishment of the Court of Abundance, at the Panama-Pacific International Exposition, San Francisco. In this court are orange trees in full bearing and rare flowers.

REFINED BEAUTY SHOWN IN SCULPTURAL ADORNMENT

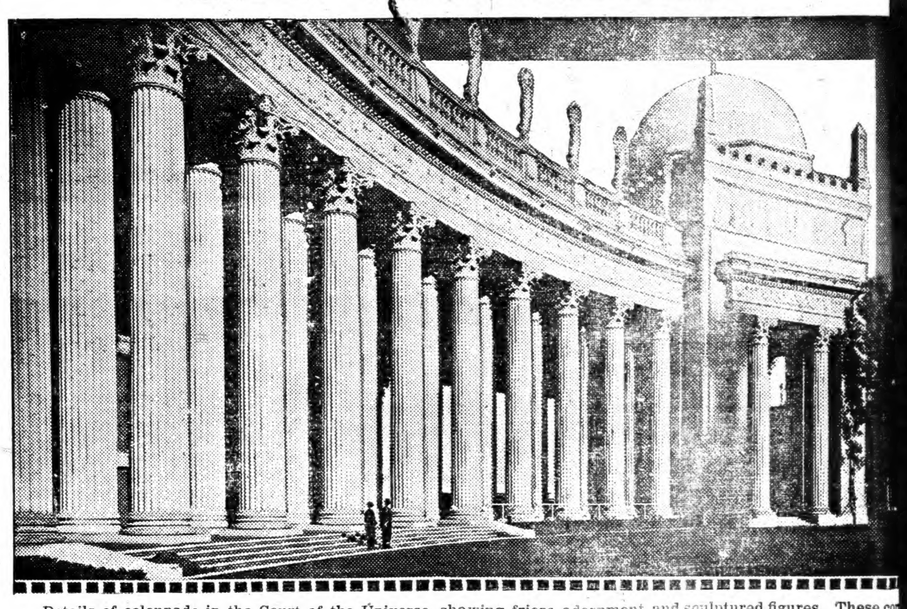

Details of colonnade in the Court of the Universe, showing frieze adornment and sculptured figures. These corridors are illuminated by the new indirect lighting system, the whole vast area of this court—900 by 500 feet—being lighted in the same manner., Panama-Pacific International Exposition, San Francisco.

SUPERB NIGHT ILLUMINATION OF THE VAST PALACE OF HORTICULTURE

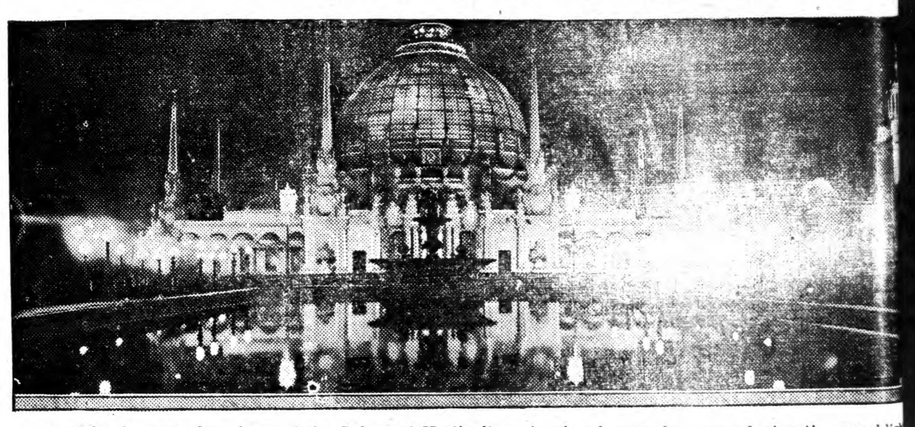

At night the vast glass dome of the Palace of Horticulture is played upon by rays of gigantic searchlight projectors set within the building. The globe, which is the largest hemispherical glass dome in the world and is one of the many marvels of the great Panama-Pacific International exposition, then assumes all the colors of the rainbow. This photograph shows the great building at night with the rays of the searchlights casting the signs of the Zodiac over its gleaming surface.

INSIDE INN AT PANAMA-PACIFIC INTERNATIONAL EXPOSITION

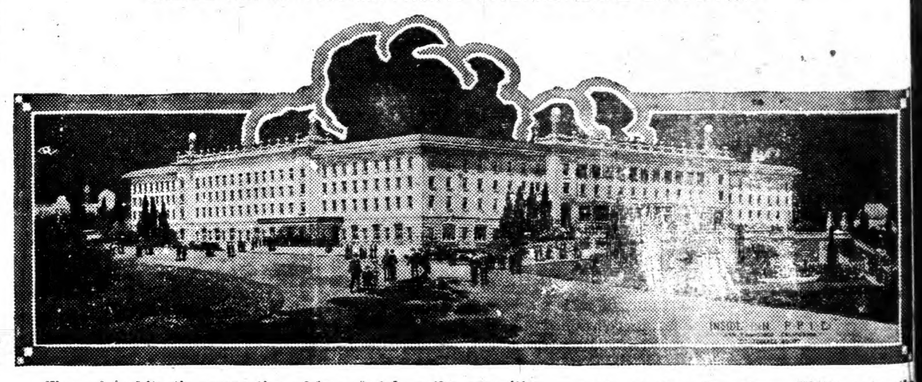

View of architect's perspective of huge hotel on the exposition grounds at San Francisco. Visitors to the at world's exposition at St. Louis in 1904 will remember the huge Inside Inn at that exposition. There is a similar large building at San Francisco, with a capacity of accommodating thousands of people. The location of the building is within the exposition grounds, near the great Palace of Fine Arts. The Inside Inn is a city in itself.

THE

NO RECITAL AT HIGH SCHOOL LAST THURSDAY

Enjoyed By a Select and Appreciative Audience

The piano recital of the pupils of Mrs. R. H. Croswell at High School auditorium Thursday last was enjoyed by a select and appreciative audience.

The first number on program, "Danse de Ballet," by Schutte, was played by the youngest pupil Marzelle Mullins, who has never had any instructor but Mrs. Croswell. Her phrasing and fingering are perfect, and as everybody says, "She plays too sweet."

The next number, "To spring time," by Eggleston, was given by Warrene Spigener, and showed careful and conscientious study, the staccato work in second part being difficult and requiring light touch.

The third number, "Ruben's Melody," in F. was artistically played by Sara Adams, the connection of Melody of left hand with right and the big effect was brought applause from the audience.

Mandolin Serenade, by Bahm, played by Mary Sue Mullins was sweet and melodious. The man-dolin solo in right hand, and the accomplishment in left was beautifully rendered and showed talent.

Meditation, by Morrison, a pretty piece, was played beautifully by Lilla B. Mullins, the slow moment being legato, and the theme being very light.

Rachmanus Valse, "LaSylphes" was beautifully rendered by Miss Roby Gore. The number is difficult, requiring a smooth technic.

Nocturnean No 2, Wollenhaupt, is exceedingly difficult composition because of the passing of the fourth finger under the thumb, and the big crescendos were beautifully rendered by Roberta Curry who has musical talent of an exceptional degree.

Chopin Valse No. 2, was beautifully rendered by Miss Kate Ramus. A perfect legato touch and perfect rythm being required, because of its lightness and speed. This composition is called "The Minute Waltz."

The old song, "Silver Threads among the Gold," (by request), was sung by Roberta Curry, who has a voice of rare sweetness and clearness. She was assisted by her father, Mr. Thos. A. Curry, whose beautiful tenor voice needs no comment in Clanton.

CROSS ROADS

Health of this community is good at present.

The egg hunt at Mr. R. F. Smith's Sunday was fine.

Among those present were Mr. John Hudman and family, Mr. Marcius Chasteen and wife, Mr. Castleberry and family, Mr. Giles and family, Mr. Raseberry and wife, Mr. Tom McDaniel, Miss Mona Manning, Mr. Robert Raseberry, Misses Gertrude, Ar[illegible], Sallie and Dora Fulmer. Everybody had a nice time.

CARD OF THANKS

We wish to thank our many friends and neighbors for their kindness shown us during the sickness and death of our beloved son George.

Mr. and Mrs. L. J. Giles.

THE UNION-BANNER

"Possunt Quia Posse Videntur."

. 4 THE UNION 11th Year CLANTON, ALABAMA, THURSDAY, APRIL 15, 1915 THE BANNER 21st Year NO.

NO RECITAL AT HIGH SCHOOL LAST THURSDAY

s Enjoyed By a Select and Appreciative Audience

he piano recital of the pupils Mrs. R. H. Croswell at High ool auditorium Thursday last enjoyed by a select and ap ciative audience.

he first number on program, r de Ballet," by Schutte, was yed by the youngest pupil e Marzelle Mullins, who has er had any instructor but s. Croswell. Her phrasing fingering are perfect, and as rybody says, "She plays too e."

he next number, "To spring e," by Eggleston, was given Warrene Spigener, and show- careful and conscientious dy, the staccato work in sec- d part being difficult and re- iring light touch.

The third number, "Ruben in Melody," in F. was artistic- y played by Sara Adams, the nnection of Melody of left nd with right and the big et ts brought applause from the dience.

Mandolin Serenade, by Bahm, yed by Mary Sue Mullins was eet and melodious. The man- lin solo in right hand, and ht accomplishment in left was autifully rendered and showed ent.

Meditation, by Morrison, a ne piece, was played beauti- ly by Lilla B. Mullins, the st moment being legato, and rd theme being very light.

Bachmanus Valse, "LaSylphes" s beautifully rendered by Miss uby Gore. The number is ficult, requiring a smooth chnic.

Morcean No 2, Wollenhaupt, exceedingly difficult compo- ion because of the passing of e fourth finger under the umb, and the big crescendos s beautifully rendered by oberta Curry who has musical ent of an exceptional degree.

Chopin Valse No. 2, was beau- ully rendered by Miss Kate eramus. A perfect legato uch and perfect rythm being quired. because of its lightness d speed. This composition is lled "The Minute Waltz."

The old song, "Silver Threads nong the Gold," (by request), as sung by Roberta Curry, who s a voice of rare sweetness and earness. She was assisted by r father, Mr. Thos. A. Curry, hose beautiful tenor voice eeds no comment in Clanton.

CROSS ROADS

Health of this community is ood at present.

The egg hunt at Mr. R. F. mith's Sunday was fine.

Among those present were Mr. ohn Hudman and family, Mr. ulius Chasteen and wife, Mr. astleberry and family, Mr. Giles nd family, Mr. Raseberry and ife, Mr. Tom McDaniel, Miss eona Manning, Mr Robert aseberry, Misses Gertie, Mar ie, Sallie and Dora Fulmer. verybody had a nice time.

CARD OF THANKS

We wish to thank our many riends and neighbors for their indness shown us during the ickness and death of our belov- d son George.

Mr. and Mrs. L. J. Giles.

MT. CREEK NEWS

There was present at the Mt. Creek Baptist Sunday school on last Sunday 164 persons. Rev. J. A. Cannon and Mr. E. L. Thornton, assisted by others, are doing a grand work for the betterment of the community and the furtherance of reli ious work.

On Sunday, April 25th a suitable program consisting of music, a short address and decoration of soldiers graves will be observed at the cemetery at the Alabama Soldiers Home near Mountain Creek. Visitors will be welcomed there, and lunch baskets for the use of those who bring them is suggested.

Capt. Simpson desires that all those who can will bring or send flowers for use on the graves.

A special invitation is extended by Capt. J. M. Simpson to all who wish to come and assist in this worthy rememberance of the dead soldiers to come and visit the Home on April 25th.

Mrs. Zula Blair arrived yesterday at Mt. Creek from San Francisco to see Mr. George W. Coburn, her father who has been quite indisposed for several months. Mr. Coburn was very much refreshed by having his youngest daughter make such a long trip to see him.

NEW SALEM

Health of this community is improving some.

Mr. Jimmie Williams was able to attend the W. O. W. services at Salem Sunday.

Quite a large crowd attended the funeral and W. O. W. meeting at this place Sunday.

Mrs. Marshall of Jemison was buried here Sunday, Rev. Gothard conducted the funeral.

Mrs. Alfred Collins and Mrs. Alonza Robinson visited Mrs. Henry Horton near Providence Wednesday.

Mrs. Ed Price and children visited Mrs. Franklin near Mt. Springs Saturday.

Messrs. P. B. Oden, J. D. Carden and Edwin Sunberg made a flying trip to Montevallo Saturday and reported a fine time.

Messrs. Billie Davenport and Pink Watley of near Pleasant Grove were in our community Sunday.

J A Blankenship and wife visited their daughter, Mrs. Joe Nix near Jemison, Sunday.

Despite the panic and hard times the wedding bells continue to ring.

Robert Bean and vife visited the latters parents Sunday.

Prof. J. J. Picken's school closed at Cross Roads Friday, he carries the best wishes of his many friends back with him.

Mrs E. B. Popwell is visiting relatives near Bethsalem this week.

What has become of Grandma? I would be glad to hear from her every week.

UNION GROVE

There will be a debate at this place on Saturday night, April 17th, on the following subject:

Resolved; that we should add an amendment to the Constitution of the U. S. A. for nation wide Woman Suffrage.

Speakers on affirmative, E. V. Marcus and E. E. Smith of Clanton, on the negative Burnie Martin and J. D. Gentry of New Salem. Everybody is invited to attend

MT. PLEASANT

Our Sunday school has organized again and will have Sunday school in the p. m. as usual.

Mr. Bill Pody and mother of Coosa county recently visited Mr. and Mrs. Joe Pody.

Mrs. B. H. Jones of Mulberry spent Saturday night and Sunday with her parents, Mr and Mrs. J. J. Culp.

Rev. and Mrs. Nelson spent Sunday with their daughter, Mrs. Woody Pate near Salem.

Mr. David Robinson of Mineral Springs visited Mr. and Mrs. L. H. Dupriest Sunday.

Messrs. B. F. Massey and W. A. Blalock attended the Woodmen unveiling at Salem Sunday afternoon.

Mr. and Mrs. L. O. Vickers visited at Mr. Will Littlejohn's last Sunday.

Mr. J. D. Blankenship and daughter, Miss Dollie, also Misses Hattie and Ressie Evans were visitors at Rev. B. H. Vickers Sunday.

Messrs. G. W. and J. D. Melton, John Maherg and J. A. Duncan went fishing last week.

SINGING

Shere will be singing at Maple Springs Church Sunday Morning, April 18, at nine o'clock. The 1915 book to be used. Sunday school and preaching afterwards.

Lets all be on time.

MINERAL SPRINGS

Health of this community is fairly good at present.

Mrs. M. P. has been on the sick list the past week, but is improving now.

The farmers are going right along with their work this sunshiny weather.

We had a good crowd at Mineral Springs Sunday. Rev. Daniel preached at eleven o'clock, singing in the afternoon. Several of the Collins Chapel people were down here Sunday. Also several from Union Grove. The meeting was well attended.

David P. Robinson is still on the sick list.

E. J. Robinson has been on the sick list.

Mr. Wells of Verbena was a visitor to Mrs. M. P. Robinson's Saturday night.

Mr. Dawson and wife were visitors at Mr. Cost Saturday night.

SINGING CONVENTION

The Chilton County Singing Convention, using the Sacred Harp and Christian Harmony books, will be held at Cedar Grove church, about one mile south of Thorsby, on the 1st. Sunday in May and Saturday before. Singers coming by rail will get off at Thorsby, those wishing to be met with conveyance will notify Mr. J. W. Hayes, Thorsby, Ala.

J. W. Hayes, Pres.
Z. J Jones, Secy.

AN OPEN SECRET

The success of the L. & N. is an open secret to the observer of railroad operations. It consists of:

Systematic Organization
Conscientious Service
Efficient Effort

Systematic Organization means that the L. & N. has placed modern equipment at the disposal of carefully trained, competent officials and employes.

Conscientious Service means that those officials and employes will utilize that equipment to the best of their ability in the interest of the L. & N. and the general public.

Efficient Effort means that careful study is given by officials and employes to the best and most effective means of giving maximum comfort at a minimum expense to the public in time and money.

This policy obtains in both the freight and passenger departments.

In addition to which the L. & N. maintains a special department for the co-operative development of the rich natural resources of the territory served by its lines.

This principle applied to any organization of such magnitude as the L. & N., may sound expensive. On the contrary, we have clearly demonstrated that the practice is sound economics.

Each official and employe is inspired with the spirit of the L. & N. pride in his company and the service rendered. Thinking that the L. & N. is the **best** railroad system anywhere in the country inspires a determination to maintain the standard of superiority.

The L. & N. places a high value on ability. But there is a human trait more valuable—**Loyalty.** Ability can be develped in the loyal man. But the disloyal man of ability finds no place in the L. & N. organization.

The man who is loyal to the L. & N. must be loyal to himself, loyal to the territory served by the L. & N., and imbued with the determination to give the best that is in him of constructive service.

These human elements are under close scrutiny by trained observers. The plan accounts in large measure for the pre-eminence enjoyed by the L. & N., and the excellence of the service rendered the general public.

The L. & N. solicits the freight and passenger business of the traveling and shipping public, with the assurance that entirely satisfactory service will be rendered.

LOUISVILLE AND NASHVILLE RAILROAD COMPANY

2

EVERGREEN

Health of this community is good at present.

Everybody is just about done planting corn down here, and some are planting cotton.

Sunday school is just fine at our school building.

There was one of the most enjoyable singings Sunday night at W. S. Beard's we have had.

Some of the Woodmen from here went up to New Salem last Sunday near Thorsby to attend the unveiling of the monument of Sov. Joseph Cleckler.

Mr. Will Morris and wife visited at W. S. Beard's Sunday.

We are glad to know that Mrs. Litaker is able to be up again.

We are going to have an all day singing at our school building some time in the near future. Watch the Union-Banner for the announcement. If you are not taking the Union-Banner, subscribe at once and read all the good letters from all over Chilton county, and keep in touch with all that is going on in our county.

MT. CREEK

Referring to the announcement made in this paper a few weeks ago relative to a flour mill, beg to advise my friends throughout the county that all arrangements for the erection of the mill has been made, and it will be built at Marbury.

We thought for awhile that it would be possible to build it in Clanton, but, the town of Marbury offererd better inducements for the mill, and on account of the cotton seed oil mill being there it was decided to build the flour mill there.

This mill will be built entirely of new and up-to-date machinery, guaranteed to make pretty white flour.

I wish to thank all of the people who have written me stating that they were interested in the mill. I am very sorry that I have been unable to answer all the letters and hope that yon will accept this letter as though it were an individual one.

Yours truly,
Chas. Cooper.

ENTERPRISE DISTRICT

Health in this community is improving some. The farmers ore rushing their crops in a hurry down here.

We had a nice time Saturday night at the singing at Miss Derah Jones's

Mr. and Mrs E. H. Harris of this District are the happy parents of a little queen.

Miss Minnie Moore has been spending a few days with Miss Odessa Smith.

Mrs. Sallie Chandler says she isn't afraid of the panic now for she took off a hen with 23 little chicks last Sunday.

A crowd of Enterprise boys and girls went to Bethel last Sunday and had a nice time.

Miss Cora Neeley spent Saturday night with her cousin Miss Ressie Neeley.

Our Sunday school at Prospect is fine.

Come on boys and girls and lets fill the Union-Banner with news.

Modesty.

Some folks who can't play a hand organ in this world expect to give harp-playing instructions in the next. —Atlanta Constitution.

EXISTING CONDITIONS AT ALA. SOLDIERS' HOME

To the People of the State of Alabama, Greeting:

At the request of some of the inmates of the Soldiers home the writer has been induced to write a few words concerning the existing conditions of the home as viewed by a resident of Mountain Creek.

For some time there has been quite a lot said concerning the management of the home. Some of the inmates have been praying that the investigation committee would render them some assistance, but so far, nothing has been done.

The writer does not wish to assail the management of the present commandant because the evil that strikes the writer most forcibly may be beyond his reach.

The expulsion of the inmates of the home seems to be the worst evil with which they have to contend. It seems that inmates are turned out for the least violation of rules. This in it self does away with the pleasure and contentment that the home ought to afford, as it keeps the inmates in dread.

Captain Jeff Falkner, that grand and notable character who was the father of the home, said to the writer one day before he died that he hoped to make the home a heaven on earth. If it were possible now for him to see his comrades turned out of the home for trival offenses, no doubt that he would turn over in his grave and say that things radically wrong.

The writer believes that there should be rules and regulations, but it seems very cruel indeed to turn those old men out of the home. It seems that a milder form of punishment should or could be introduced. They would not have been turned out of the army during the "Sixties" for similar offenses.

Mr. Morris and wife was expelled from the home almost two years ago and have been living here ever since, supported by the people of this community. From the best information we have at hand it seems that this expulsion was brought about as the result of an argument Mr. Morris had with some one in the home. We understand that others have been expelled for similar offenses.

We understand that it is being rumored in the home now that those who participated in asking for an investigation will be ousted just as soon as the mist has cleared away, if this be true, surely something ought to be done for those who stood amid shot and shell during the "sixties."

In studying the sacred text we have learned that we are once a man, twice a child. This being true we trust that the people of Alabama will bring it to bear upon the minds of their representatives and senators, and ask that they pass a law prohibiting the expulsion of the inmates of the home for trival offenses.

Very truly yours,
Chas. Cooper.

WANTED TO BUY

A number of milk cows and beef cattle.

B. L. Jones
Clanton, Ala. Phone 15-29.

THE UNION-BANNER

Published Every Thursday at Clanton, Chilton County, Alabama.
UNION PUBLISHING CO.
M. D. FOSHEE, Business Manager.

Subscription price, in advance, per year, $1.00.

Entered April 15, 1903, at Clanton, Ala as second-class matter, under act of congress of March 3, 1879.

PEOPLES TELEPHONE 96.

Peace is still on the wing.

Silence is golden—after election.

Even peace has its advantages. Let's hang onto it.

A loud cackling hen does not always lay the largest egg, and a big talker seldome has anything in his bag but wind.

And now to unearth an election promise that wtll not be broken.

The Turkish cruiser Medjidieh has been sunk. Name made it top heavy.

The defeat of Jack Johnson removes a dark cloud from the pugilistic horizon.

Second Chapter: England is not to become "dry." The glass will only be half filled.

The government maintains an army of cats in the Chicago post office. Rats!

With the election out of the way the demand for mud will be minimized.

Life will be sweeter if you do most of your courting after marriage.

So many men have been killed in Europe we wonder there are any left to censor the reports.

Ambition is a good thing, but it needs pluck and energy to boost it along.

To be right up in style you should serve eggs scrambled a la Europe.

Men are queer animals. They lie before election in forcasting the result, and they lie afterward in explaining reverses.

A Joliet (Ill.) paper reports the birth of "a five pound boy weighing nine pounds." Some boy, that!

Guns and troops are kept hidden on the battle line. But shells and bullets sing just as merry a tune.

"Chicago Woman Lidnaps Her Wealthy Husband," is the latest journalistic thriller. Skylarking in high finance.

European powers have accorded Japan a free hand in China. A meal of stuffed turkey is good, but—yum, yum.

Caruso receives $7,000 a night for his singing. And to think that we can't even hold an audience free of charge for nothing. Huh!

Mexico Again! General Huerhas left Spain for the avowed purpose of starting another revolution in banana land. Funds running low, probably.

"French Capture top of Mountain at Bayonet Point," reads a newspaper heading. Some large capture, and quite humilating to the t. of the m.

Having lost the pugilistic belt, Jack Johnsan may now retire from beneath his plug hat without provoking international comment.

Want a good joke on the other fellows? Wait until this squib gets cold—then cement a nickel to the pavement and watch 'em try to pick it up.

After a year's wandering a Chicago man returned to his home and didn't know his own family. But that isn't half as sad a fate as the local bald headed "old bach" who has no family to know.

Evangelist Billy Sunday is to purify Chicago. Probably by that time wirelest communica- will be in operation witn the hereafter, and we will all be assured of uncensored reports of his victory.

DIVERSIFICATION

Southern farmers and business men are entering the most important period of the present year, namely, the planting season. For years the Federal Department of Agriculture, in common with others who know the weaknesses of Southern Agriculture, has urged a sufficient diversification to make the South self-supporting. It has worked to influence the South to change from all cotton to 'food for its people, fhed for its livestock, and cotton."

In every county in the South the farmers ought, under this plan, to grow their own gardens and can the fruits and vegetables for home use, to grow their own beans peas, potatoes, corn, oats, cane or sorghum for syrup, and their weat supply from poultry, hogs and cattle. The livestock is to consume the waste products of the farm ann to bring profit out of its waste lands. Beyond the needs of every farm there are the home markets of the South which should be supplied from these farms. In almost every community there may be found farmers who are following this programe and prospering as the result. Under this system cotton becomes the great cash crop, strengthened through a self-supporting system of agriculture.

The increased fall seeding of wheat and oats has been encouraging, but the criticai season is here if we are to produce our own food and feed for the livestock. During the planting season the following items should be emphasized:

1. The home garden must be put in and kept going to produce fresh vegetables for the family use and some to can for the winter. Send for the Farmers' Bulletin No. 647. Be sure to raise potatoes, either Irish or sweet, for home use.

2. Carn must be planted on a larger acerage or the South will have to continue to import it in large quantites. A conservative estimate shows that the South imports 105,649,000 bushels of corn annually. We need more of it to supply our farms and the town and city consumption.

3. Plant peas or beans in the corn or seperately. Harvest the viner for hay and gather the peas or beans for food, In some sections pumpkins or squarh may also be raised in the corn.

4. Do not fail to look after the farm poultry. Fifty hens to the family will not cost much to keep and will greatly assist in making the family self-supporting. Good fresh eggs are always in demand.

5. Prepare pastures for the hogs where possible. If every family would raise the pips from not lessthan two sows, on the average, it would help to supply the South with meat.

6. The uncertainty of the market aud the probability that a large amount of cotton will be carried over out of tnis year's crop should influence caution in cotton planting. With this uncertainty the living is the important thing. The Departmen has for years advocated a readjustment of the cotton acreage per farm in order that a better system, founded on self support, might be introduced in place of the presenc system. This means the eeduction of the proportion of each farm devoted to cotton.

Not less than a twenty-five percent reduction on the cotton acreage, on the average, per farm will leave room for the production of the gardene, oats, corn, hay, syrup and livestock necessary in order to make the South self-sustaining as to food for its people and feed for its livestock.

This program is not advocated merely as a temporary makeshift, nor merely for the purpose of cutting down the cotton acreage, but as a permanent and lasting system which orght to be adopted in order to avoid financial and agriculturial uncertainty in the South.

County agents are urged to call these matters to the attention of farmers and business men during the planting season. You will remember that bulletins touching on each of the matters suggested above may be obtained on application to the Department or to your agricultural college.

NOTICE

I will be in the market for cotton seed until April 10th. Those having seed to sell will please bring them on by that time.

J. A. Maddox.

BIDS WANTED.

In pursuance to an order made and adopted by the Court of County Commissioners of Chilton County, Alabama, at their meeting held April 5, 1915, I, E. B. Deason, Judge of Probate, have requested to be published the following notice: Notice is hereby given that at a regular meeting of the Commissioners Court of Chilton County, Alabama, held at Clanton, Alabama, on the 5th day of April, 1915, an order was made and adopted providing for the building or construcing of a first grade public road fram the five mile post on the public road now leading fram Clanton to Lock 12, on the Coosa River, to yellow leaf creek at or near where said road now crosses said creek.

Said road to be built by grading, graveling or cherting, the work to be done by contract to be let to the lowest responsible bidder under sealed bids to be deposited with the Judge of Probate on or before the 17th day of May, 1915.

Said bids shall set forth the number of miles in length and the kind of road, whether graded, cherted or graveled and the charge per yard for each kind. The said bids shall be made upon plans and specifications to be prepared by R. L. Kenan, County Engineer, of said County. The payment for the building of said Highway to be made by the County by issuing warrants payable in annual installments from one to four years. All persons offering to bid upon said contract for the building of said road, or any section or number of miles of the same, may deposit their bids in sealed envelopes marked "bids for County Road Work," and addressed to the Commissioners Court, on or before 12 o'clock the 17th day of May, 1915, at which time said bids will be passed upon by the Court. The Court reserves the right to reject any or all bids made. Contractors bidding will be required, as evidence of good faith in making bids, to deposit with said bids a certified check for $300.00, or deposit the same with the Judge of Probate on or before said bids are opened and passed upon by the Court.

E. B. Deason.
Judge of Probate.

SPRAYING FRUIT TREES TO KILL SAN JOSE SCALE

By W. E. Hinds, Entomologist Alabama Experiment Station, Auburn, Ala.

Prepared by Extension Service, Auburn, Ala.

Our most deadly fruit tree enemy is the San Jose scale. The full-grown scale is only about one twenty-fifth inch in diameter, so it is usually overlooked even when abundant. It may kill trees in three years or less.

The best known treatment is to spray during January or February, while the trees are dormant, using what is known as lime-sulphur wash. This material may be purchased in concentrated form of reliable insecticide manufacturers or dealers and needs only to be diluted at the rate of 1 gallon in about 8 gallons of water to make the winter spray. The wash may also be made at home at somewhat lower cost by boiling together for an hour about 15 to 18 lbs. of rock lime and 15 lbs. of sulphur flour or flowers, then diluting this mixture to make 50 gallons of spray.

The good effects of this spraying are so marked that all fruit trees should be treated even if the scale is not present. It improves the health of the trees, controls several other insects than scale and some fungous troubles as well. For further details yet Alabama Experiment Station Bulletin No. 144.

Worn Out?

No doubt you are, if you suffer from any of the numerous ailments to which all women are subject. Headache, backache, sideache, nervousness, weak, tired feeling, are some of the symptoms, and you must rid yourself of them in order to feel well. Thousands of women, who have been benefited by this remedy, urge you to

TAKE

Cardui

The Woman's Tonic

Mrs. Sylvania Woods, of Clifton Mills, Ky., says: "Before taking Cardui, I was, at times, so weak I could hardly walk, and the pain in my back and head nearly killed me. After taking three bottles of Cardui, the pains disappeared. Now I feel as well as I ever did. Every suffering woman should try Cardui." Get a bottle today. E-68

Professional Card

MIDDLETON & REYNOLDS
Attorneys at Law,
Office, Hayes Bldg.,
Clanton, Ala.

VICTOR J. HEARD
Attorney & Counselor
Office over Upchurch's Store
Clanton, Ala.

SMITH & GERALD
Attorneys
Office in Smith Building
Clanton, Ala.

CURRY & WALKER
Attorneys-at-Law
Office in Upchurch Bldg.
Clanton, Ala.

DR. J. P. CRUMPTON, Dentist
Office, Wilson Bldg.,
Clanton, Ala.

GOWAN & GOWAN
Dentists
Offices in Gowan Building
Clanton, Ala.

DR. P. I. HOPKINS
Physician and Surgeon.
Special attention to diseases of the Eye, Ear, Nose and Throat.
Clanton, Ala.

DR. T. J. MARCUS
Physician and Surgeon
Office in Wilson Building
Clanton, Ala.

Drs. N. S., ARTHUR AND SAM JOHNSON.
Practicing Physicians
Office over Kemp Bros. Store
Clanton, Ala.

V. J. GRAGG, M. D.
Diseases of Women and Children given Special Attention. Office Smith Bldg.
Clanton, Al

CIRCUIT COURT

Spring Term—Second Monday in May.
Fall Merm—Fourth Monday in November.
Judge—Hon. W. W. Pearson, Montgomery.
Solicitor—Hon. F. Loyd Tate, Wetumpka.
Clerk—M. D. Foshee, Clanton, Ala.

CHANCERY COURT

Spring Term—Second Monday in March.
Fall Term—Second Monday in September.
Chancellor—Hon. W. W. Whiteside Anniston.
Register—H. M. Simpson.

COUNTY COURT

First Monday in each Month.

COMMISSIONERS COURT

Second Monday in February; first Monday in April; first Monday in Jnne; second Monday in August; first Monday in November.

COUNTY OFFICERS

Judge of Probate—E. B. Deason
Treasurer—J. Wiley Littlejohn.
Sheriff—H. A. Harris.
Solicitor—Victor J. Heard.
Tax Assessor—J. N. Dennis.
Tax Collector—J. D. Collins.
Supt. of Education—Prof. W. T. Bean.
Game Warden—J. P. Morrow.
County Surveyors—R. F. Sims, C. A. Pickett, Montgomery; M. D. McQueen, Jones, Ala.; G. B. Reed, Plantersville, Alabama.

Representative—W. E. Thomas, Jemison.

State Senator—W. W. Wallace, Columbiana.

County Commissioners—
First District, S. E. Waldrup, Jemison.
Second District, R. J. Williams, Thorsby.
Third District, W. T. Herrod, Plantersville.
Fourth District, Moses Robinson Verbena.

NOTICE!

We are putting in a modern up-to-date flour mill near the L. & N. depot at Coopers, Ala., and will be ready for operating June 1st, 1915. We earnestly solicit your patronage, one and all.

COOPER MFG. COMPANY

By W. T. PATTERSON, Manager.

DELINQUENT TAXES.

The State of Alabama, Chilton County.
To whom it may concern:

Take notice that the Tax Collector has filed in my office a list of delinquent tax payers, and of real estate upon which taxes are due, and therein reported as assessed to the following named persons, or to owner unknown, as here shown, the following real estate to-wit:

BEAT 3

No 620 Owner Unknown, se 4 of se 4, section 4, township 21, range 13. Taxes and cost $5 17

BEAT 4

No 924 Lunsford, Mrs. N. L S, ne 4 and e 2 of se 4 and nw 4 of sw 4, section 1, township 23, range 14; n 2 of ne 4 and ne 4 of nw 4 and s 2 of nw 4 and n 2 of s 2 and sw 4 of sw 4, section 2, township 23, range 14; s 2 of ne 4 and s 2, section 3, township 23, range 14; n 2 of section 10, township 23, range 14; s 2 of ne 4 and ne 4 of sw 4 and e 2 of se 4, section 12, township 23, range 13; s 2 of se 4, section 13, township 24, range 13; n 2 of ne 4, section 27, township 24, range 13; ne 4 and s 2 of nw 4 and s 2, section 15, township 24, range 14; s 2 of ne 4 and s 2 of nw 4 and ne 4 of nw 4, section 17, township 24, range 14; se 4 and w 2 of sw 4 and ne 4, section 19, township 24, range 14; ne 4 and e 2 of nw 4 and s 2, section 21, township 24, range 14; all of section 23, township 24, range 14; se 4 and e 2 of sw 4 and nw 4 of sw 4 and n 2, section 25, township 24, range 14; all of section 27, township 24, range 14; ne 4 of ne 4 and and s 2 of ne 4 and ne 4 of nw 4 and w 2 of nw 4 and ne 4 of se 4 and sw 4 of sw 4, section 31, township 24, range 14; nw 4 of nw 4 and se 4 of ne 4 and se 4 and ne 4 and of sw 4 of ne 4, section 35, township 24, range 13; s 2 of ne 4 of ne 4 and se 4 of ne 4 and n 2 of sw 4 of of ne 4, section 25, township 24, range 13; se 4 of sw 4 of ne 4 and sw 4 of nw 4 of ne 4 and n 2 of nw 4 of ne 4 and s 2 of ne 4 of sw 4 and nw 4 of sw 4 and east 2 of sw 4 of sw 4 and sw 4 of sw 4 of sw 4 and se 4 of sw 4 and ne 4 of se 4, section 25, township 24, range 13; All above lands, M R only Taxes and cost $40.08.

BEAT 5

No 1428 Clark Sarah, s 2 of nw 4 and s 2 of ne 4 of nw 4, section 15, township 20, range 15 Taxes and cost $7 10

No 1486 Flaketon Graphite Co., ne 4 of se 4 and s 2 of se 4 and se 4 of sw 4, section 23, township 21, range 16; fractions A and B of section 24; fractions A and B of sw 4 of nw 4 and sw 4 of sw 4, section 25, township 21, range 16; sw 4 of ne 4 and n 2 of se 4 and ne 4 of sw 4, section 26, township 21, range 16; also n 2 of se 4 of se 4, section 34, township 21, range 16; se 4 and se 4 of sw 4, section 33, township 21, range 16; also the following M R: sw 4 of nw 4 and sw 4 of ne 4 and n 2 of se 4, section 27, township 21, range 16; n 2 of s w 4 of ne 4 and n 2 of nw 4 and w 2 of sw 4, section 35, township 21, range 16; Also nw 4 of section 33, township 21, range 16; also ne 4 fractional of s e 4, section 15, township 21, range 16; also the following lands less M and T R: se 4 of ne 4 and e 2 of se 4, section 32, township 21, range 16; w 2 of s w 4 and ne 4 of sw 4, section 33, township 21, range 16; also ne 4 of nw 4, section 4, township 20, range 16; also nw 4 of ne 4, section 5, township 20, range 16 Taxes and cost $288 66

No 558 Owner Unknown, se 4 of ne 4, section 1, township 20, range 16 Taxes and cost $5 35

No 559 Owner Unknown, sw 4 of ne 4, section 1, township 20, range Taxes and cost $5 35

No 560 Owner Unknown, ne 4, of 4, section 1, township 20, range Taxes and cost $5 35

No 562 Owner Unknown, se 4 of 4, section 1, township 20, range Taxes and cost $5 35

No 563 Owner Unknown, sw 4 of 4, section 1, township 20, range Taxes and cost $5 35

No 705 Owner Unknown, nw 4 of 4, section 16 township 21, range Taxes and cost $4 34

BEAT 6

No 549 Owner Unknown, w 2 of 4 of nw 4, section 17 township20, rang 14 Taxes and cost $5 00

BEAT 7

No 590 Owner Unknown, se 4 of 4, section 2, township 21, range Taxes and cost $4 64

BEAT 8

No 2207 Hust, Mrs E M, all that portion of nw 4 of section 17, township 2 range 12; lying between Bagles creek and big Mulberry creek; also all of 4 of ne 4, section 18, township 20, rang 16, lying between said creeks; also strip on s side of se 4 of se 4, section 7, township 20, range 12 Taxes and cost $20 83

BEAT 9

No 2455 Cabaniss, W H, lot No 7 in outlot H, lots 7 and 8 in outlot 8, in town of Thorsby, Ala, as per record vol 122, p 444 Taxes and cost $3 63

BEAT 11

No 819 Owner Unknown, n 2 of ne 4, of nw 4section 7, township 22 range 15 Taxes and cost $3 73

No 820 Owner Unknown, w 2 of sw 4 of se 4, section 10, township 22, range 15 Taxes and cost $3 73

No 797 Owner Unknown, 9 a in sw cor. of ne 4 of nw 4, section 7, township 22, range 15 Taxes and cost $3 3

BEAT 12

No 971 Owner Unknown, ne 4 of nw 4 less 7 1-2 a, section 15, township 2 range 14 Taxes and cost $4.73.

No 880 Owner Unknown, s 2 of sw of ne 4 less 5 a on e end, section township 23, range 14 Taxes and cost $4 37

BEAT 13

No 3333 Anderson, Joseph, se 4 of nw 4 and 10 a in sw 4 cor of ne 4 of nw 4, section 17, township 24, range 13 Taxes and cost $6 98

No 3364 Creel, J R, SW 4 of NW 4 and SW 4, section 13, township 24, range 13; SE 4 of NE 4 and E 2 of SE 4 and SW 4 of SE 4, section 14, township 24, range 13 Taxes and cost $22 02

No 961 Owner Unknown, SE 4 of SE 4 of SW 4, sec 35, tp 24, range 13 Taxes and cost $3 70.

No 963 Owner Unknown, NE 4 of NW 4, sec 36, tp 24, range 13 Taxes and cost $4 51

No 964 Owner Unknown, NW 4 of NW 4, sec 36, tp 24, range 13 Taxes and cost $4 51

BEAT 14

No 728 Owner Unknown, SE 4 of NE 4, sec 14, tp 22, range 12 Taxes and cost $5 27

BEAT 16

No 694 Owner Unknown, NW 4 of SE 4, sec 7, tp 21, range 16 Taxes and cost $5 32.

This is to notify you to appear before the Probate Court of this County at the next term thereof, commencing Monday, the 26th day of April, 1915, then and there to show cause, if any you have, why a decree for the sale of said real estate should not be made for the payment of the taxes assessed upon the same, fees and costs.

This the 29th day of March, 1915.

E. B. DEASON, Judge of Probate.

I Want to

Corn, fodder, hay, meat, chick
In fact I want to be able to
the farmers have to sell, so
money at home.

When you want to buy milch
up. I keep a full stock of
and Nitrate of Soda. When
come to see me.

I have in a new line of child
clothing. In fact all my stock
did not buy goods last fall.

I appreciate the trade I am
to give value received for the

New buggies, wagons and

L. H. Re

We are just as caref
purity of our candies
our drugs.

Children may eat our
safety. They are as
good candies can b
from injurious colorin
are fresh.

Upchurch Dr
"The Rexall

HENRY S.
Expert Watch,
Jewelry Repa

No cheap work, but
at a reasonable pr
ready for business,
Higgins old stand.
your patronage is
All work guaranteed

Clanton, Ala

CHICKENS AN

L. D. POPW
CLANTON, A

TICE!

itting in a mod-
date flour mill
. & N. depot at
Ala., and will be
operating June
We earnestly
patronage, one

MFG. COMPANY
TTERSON, Manager.

4, section 1, township 20, range
Taxes and cost $5 35

No 560 Owner Unknown, ne 4, of
4, section 1, township 20, range
Taxes and cost $5 35

No 562 Owner Unknown, se 4 of
4, section 1, township 20, range
Taxes and cost $5 35

No 563 Owner Unknown, sw 4 of
4, section 1, township 20, range
Taxes and cost $5 35

No 705 Owner Unknown, nw 4 of
4, section 16 township 21, range
Taxes and cost $4 34

BEAT 6

No 549 Owner Unknown, w 2 of
4 of nw 4, section 17 township20, rang
14 Taxes and cost $5 00

BEAT 7

No 590 Owner Unknown, se 4 of nw
4, section 2, township 21, range
Taxes and cost $4 64

BEAT 8

No 2207 Hust, Mrs E M, all that po
tion of nw 4 of section 17, township 2
range 12; lying between Bagles creek
and big Mulberry creek; also all of n
4 of ne 4, Section 18, township 20, range
16, lying between said creeks; also
strip on s side of se 4 of se 4, section
7, township 20, range 12 Taxes and
cost $20 83

BEAT 9

No 2455 Cabaniss, W H, lot No 7 in
outlot H, lots 7 and 8 in outlot 8, in
town of Thorsby, Ala, as per record
vol 122, p 444 Taxes and cost $3 63

BEAT 11

No 8.9 Owner Unknown, n 2 of nw
4 of nw 4section 7, township 22
range 15 Taxes and cost $3 73

No 820 Owner Unknown, w 2 of sw
4 of se 4, section 10, township 22, range
15 Taxes and cost $3 73

No 797 Owner Unknown, 9 a in sw
cor. of ne 4 of nw 4, section 7, town-
ship 22, range 15 Taxes and cost $3.35

BEAT 12

No 971 Owner Unknown, ne 4 of nw
4 less 7 1-2 a, section 15, township 24,
range 14 Taxes and cost $4.73.

No 880 Owner Unknown, s 2 of sw 4
of ne 4 less 5 a on e end, section 5,
township 23, range 14 Taxes and cost
$4 37

BEAT 13

No 3333 Anderson, Joseph, se 4 of
nw 4 and 10 a in sw 4 cor of ne 4 of nw
4, section 17, township 24, range 13
Taxes and cost $6 98

No 3364 Creel, J R, SW 4 of NW 4
and SW 4, section 13, township 24,
range 13; SE 4 of NE 4 and E 2 of SE 4
and SW 4 of SE 4, section 14, township
24, range 13 Taxes and cost $22 02

No 961 Owner Unknown, SE 4 of
SE 4 of SW 4, sec 35, tp 24, range 13
Taxes and cost $3 70.

No 963 Owner Unknown, NE 4 of
SW 4, sec 36, tp 24, range 13 Taxes
and cost $4 51

No 964 Owner Unknown, NW 4 of
NW 4, sec 36, tp 24, range 13 Taxes
and cost $4 51

BEAT 14

No 728 Owner Unknown, SE 4 of
NE 4, sec 14, tp 22, range 12 Taxes
and cost $5 27

BEAT 16

No 634 Owner Unknown, NW 4 of
SE 4, sec 7, tp 21, range 16 Taxes and
cost $5 32.

This is to notify you to appear before the Probate Court of this County at the next term thereof, commencing Monday, the 26th day of April, 1915, then and there to show cause, if any you have, why a decree for the sale of said real estate should not be made for the payment of the taxes assessed upon the same, fees and costs.

This the 29th day of March, 1915.

E. B. DEASON, Judge of Probate.

I Want to Buy

Corn, fodder, hay, meat, chickens and eggs. In fact I want to be able to buy everything the farmers have to sell, so as to keep the money at home.

When you want to buy milch cows, look me up. I keep a full stock of guano on hand, and Nitrate of Soda. When in the market, come to see me.

I have in a new line of childrens and mens clothing. In fact all my stock is new, as I did not buy goods last fall.

I appreciate the trade I am getting, and hope to give value received for the same.

New buggies, wagons and second hand wagons.

L. H. Reynolds

We are just as careful about the purity of our candies as we are of our drugs.

Children may eat our candies with safety. They are as pure and as good as candies can be made, free from injurious colorings and they are fresh.

Upchurch Drug Co.

"The Rexall Store."

HENRY S. WADE

Expert Watch, Clock and Jewelry Repairing.

No cheap work, but good work at a reasonable price Now ready for business, at the J. V. Higgins old stand. A share of your patronage is solicited. All work guaranteed.

Clanton, Alabama.

CHICKENS AND EGGS

Eggs from prize winning White Leghorns and Silver Wyandotts $1.00 per fifteen, delivered by parcel post.

One year old laying White Leghorn hens $1.00 each.

Eggs from brown Leghorns at $1.00 per setting.

One day old Chicks 10 cents each.

16 size, 7 jewel Elgin, nickel open face watches $4.50.

L. D. POPWELL

CLANTON, ALA.

CLANTON ITEMS

Frank Palmer went to Birmingham Wednesday.

John Thornton of Cooper was in Clanton Saturday.

Mr and Mrs. R. F. Bates of Lock 12 were in town Wednesday.

A. R. Cooper went to Birmingham last Thursday and carried his brother to the infirmrey.

F. C. Collins of Thorsby was a pleanant visitor to Clanton on last Wednesday.

Rev. J. D. Hughes of Cooper was in Clanton Friday.

J. W. Patterson of Route 2 was a caller Tuesday.

E. L. Thornton of Mt. Creek was in Clanton Tuesday.

John Rockett of Cooper was in town Wednesday.

At presant we have a large stock of high grade beans, millet and grass seeds on hand Get our prices before ordering.
Alred Drug Company

H. F. Chandler went to Birmingham Wednesday on business.

Ex Sheriff Catts of Verbena was in Clanton Wednesday.

Ben Johnson and family of Birmingham are visiting Rev. A, R. Aldrige this week.

Miss Annie Reynolds of Jemison is visiting Misses Willie and Winnie Reynolds this week.

Lee Bookhalt of Enterprise was in Clanton Wednesday.

Fish! Fish! Fish! hooks,
Alred Drug Store.

Mr. and Mrs. P. O. Barrett spent Satureay night and Sunday with the latters parents.

J. B. Jones of Route 2 was in town Saturday.

W. W. Hand of Deatsville visited relatives in Clanton this week.

Play Ball? Yes, we have the goods to play with,
Alred Drug Company,
The Home of Quality.

C. R. Foss of Thorsby was in town Tuesday on business.

Rev. and Mrs. J. S. Hand of Deatsville visited relatives here last Friday.

MARRIAGES

Lewis G. Mullin and Miss Cora S. Webb,

J. C. Price and Miss Maggie Whatley.

Colored—Samuel Bryant and Lillie Christian.

L. D. Davis and Hattie Davis.

Tom Walker and Sallie Mallory.

Howard Lawrence and Gussie Campbell.

To Get Good Eating

You can find no place that will excel us in promptness and quality of SERVICE.

You are invited to Eat with us when in town.

Elite Lunch & Soda Fount

CLANTON, ALA.

Cross street from Postoffice

Deafness Cannot Be Cured

by local applications, as they cannot reach the diseased portion of the ear. There is only one way to cure deafness, and that is by constitutional remedies. Deafness is caused by an inflamed condition of the mucous lining of the Eustachian Tube. When this tube is inflamed you have a rumbling sound or imperfect hearing, and when it is entirely closed, Deafness is the result, and unless the inflammation can be taken out and this tube restored to its normal condition, hearing will be destroyed forever; nine cases out of ten are caused by Catarrh, which is nothing but an inflamed condition of the mucous surfaces.

We will give One Hundred Dollars for any case of Deafness (caused by catarrh) that cannot be cured by Hall's Catarrh Cure. Send for circulars, free.

F. J. CHENEY & CO., Toledo, Ohio.

Sold by Druggists, 75c.

Take Hall's Family Pills for constipation.

EVER SALIVATED BY CALOMEL? HORRIBLE!

Calomel is quicksilver and acts like dynamite on your liver

Calomel loses you a day! You know what calomel is. It's mercury; quicksilver. Calomel is dangerous. It crashes into sour bile like dynamite, cramping and sickening you. Calomel attacks the bones and should never be put into your system.

When you feel bilious, sluggish, constipated and all knocked out and believe you need a dose of dangerous calomel just remember that your druggist sells for 50 cents a large bottle of Dodson's Liver Tone, which is entirely vegetable and pleasant to take and is a perfect substitute for calomel. It is guaranteed to start your liver without stirring you up inside and can not salivate.

Don't take calomel! It makes you sick the next day; it loses you a days work. Dodson's Liver Tone straightens you right up and you feel great. Give it to the children because it is perfectly harmless and doesn't grige.

POPLAR SPRINGS

Our singing on Easter Sunday was very well attended. The singers did their part well and made some real good music, and the people who listened seemed to be very much interested.

The behavior was all we could ask, and we consider the day was well spent, everybody seemed to enjoy themselves. We are proud there are at least some people around Poplar Springs whohave zeal and courage when they have promised to support a day like this are there to make it a success.

The leaders for the day were W. C. Culp, J. A. W. Mims, C. H Robinson, R. M. Robinson, G. C. Powell, J. W. Cleckley, R F. Wyatt, Osie Baker. Organist—C. H. Robinson, Beatris Mims W. C. Culp and Alice Wyatt.

Committee
H. W. Devaughn,
J. W. McDowell,
J. W. Cleckley.

COUNTY HEALTH OFFICERS REPORT

To The Honorable Probate Judge and Commissioners, Chilton County Alabama,

Gentlemen:

I beg to submit my report for the month of March.

As required by law, I inspected both the county jail and poorhouse and found them to be in good condition.

All doctors have reported births and deaths.

All midwives anp coffin dealers have reported.

The vital statistics are as follows:

Births, White 30; Black 4; Total 34.

Deaths, White 14; Black 3; Total 17.

The following cases of infectious diieases were reported and and have been properly looked after: Small Pox, 5; Scarlet fever, 6.

Respectfully,
V. J. Gragg,
County Health Officer.

Blue Monday.

In Bavaria and some other parts of Europe the Monday before Lent was at one time known as Blue Monday. The churches were decorated with blue, and the day was kept as a holiday by classes whose ordinary avocation required them to labor on Sunday. As this led to violent disturbances the custom was legally abolished.

Simple Cement.

For mending ornaments and delicate china there is nothing better than rice-flour cement. It is very easily made, it being only necessary to mix rice flour or ground rice thoroughly with cold water, simmering gently over a slow fire until it thickens, thereby forming a most durable adhesive substance which can be used hot or cold, in the usual way.

Of Interest and Importance to all Women

Timely Knowledge on a Subject Which Most Women Happily Anticipate

Among the helpful influences for the expectant mother is a splendid external application known as "Mother's Friend." It enables her to go through the ordeal in comparative comfort. She applies it herself. Her own hand guided by her own mind is her only attendant. She uses it just where required. It is deeply penetrating in its influence, gently lubricates the cords, ligaments and muscles to assist in a perfectly natural and gradual expansion.

It gives no sensation beyond a feeling of relief, a sense of security and a conscious knowledge of physical rest and comfort.

In the best homes throughout the country and in the best drug stores everywhere, "Mother's Friend" for half a century has been the standard.

Many a grandmother today is recommending this splendid help to her daughter just as did her mother before her. Phone or send to the nearest druggist for a bottle of "Mother's Friend." It is perfectly safe, absolutely harmless and wonderfully effective. And then write to Bradfield Regulator Co., 535 Lamar Bldg., Atlanta, Ga., for a highly instructive book particularly timely and interesting to all mothers or expectant mothers. It is mailed free. Write today. Don't fail to send for this book.

Strawberry Pickers

Wanted at Thorsby about the 20th of this month. Accommodation on farms will be furnished for pickers who come here for the season. Apply to

P. K. Villadsen, Thorsby, Ala.

Gets Right Twist On Rheumatism

Makes Short Work of Cleaning Out Your Entire System—Aches and Pains Go Fast.

In S. S. S. You Get a Twist on Rheumatism that Settles It.

Many a rheumatic sufferer has been to the drug store for a bottle of S. S. S. and been handed something claimed to be "Just as good." Truly, to ask for bread and be given a stone is still in practice. If you are troubled with rheumatism in any form be sure to use S. S. S. and note its wonderful influence.

S. S. S. has the peculiar action of soaking through the intestines directly into the blood. In five minutes its influence is at work in every artery, vein and tiny capillary. Every membrane, every organ of the body, every emunctory becomes in effect a filter to strain the blood of impurities. The stimulating properties of S. S. S. compel the skin, liver, bowels, kidneys, bladder to all work to the one end of casting out every irritating, every pain-inflicting atom of poison; it dislodges by irrigation all accumulations in the joints, causes acid accretions to disolve, renders them neutral and scatters those peculiar formations in the nerve centers that cause such mystifying and often baffling rheumatic pains.

And best of all this remarkable remedy is welcome to the weakest stomach. If you have drugged yourself until your stomach is nearly paralyzed, you will be astonished to find that S. S. S. gives no sensation but goes right to work. This is because it is a pure vegetable infusion, is taken naturally into your blood just as pure air is inhaled naturally into your lungs.

Get a bottle of S. S. S. today, and ask for S. S. S.

You may depend upon it that the store that sells you what you ask for is a good place to trade. Write to the Swift Specific Co., 204 Swift Bldg., Atlanta, Ga., for their Book on Rheumatism.

WHEN YOU SELL YOUR GRAIN

Your stock or other product why not place your money in the bank avoid the worry and danger of carrying it in your pocket or hiding it around your home?

If you have any bills to pay pay them by check and have a LEGAL receipt for each and every payment made. In addition you can have a complete record of your financial affairs without the trouble of keeping a complicated set of books

Enjoy the many advantoges, facilities and conveniences which we offer patrons by keeping your account at the

THE CLANTON BANK

CLANTON, ALA.

If you find 12 gauge guns and loads too heavy and a bit slow in an all-day hunt, just get this splendid new

Marlin

Hammerless Repeater

16- or 20-Gauge

$24.00

The Safest Breech-Loading Gun Built.

For snipe, quail, partridge, woodcock, squirrels, rabbits, etc., it has the penetration and power of the 12-gauge without the weight.

It's a light, quick gun of beautiful proportions, superbly balanced, with every up-to-date feature: **Hammerless; Solid Steel Breech**, inside as well as out; **Solid Top; Side Ejection; Matted Barrel; 6 Quick Shots (5 in 20-ga.); Press-Button Cartridge Release; Automatic Hang-Fire Safety Device; Double Extractors; Take-Down; Trigger and Hammer Safety.** It's just the gun you want!

Marlin 12-gauge hammerless repeater, $22.60

Send 3c postage for complete catalog of all Marlin repeating rifles and shotguns.

The Marlin Firearms Co., 42 Willow St., New Haven, Conn.

CUSTOM HATCHING.

We want to hatch your eggs for you, and sell you Breeding Poultry Stock, from four of the leading Strains—White Orpingtons, Rhode Island Reds, Black Minorcas, and White Leghorns. Day-old Chicks a specialty. White and fawn Indian Runner Ducks, the kind that lay every month in the year. Prices reasonable, and satisfaction guaranteed.

TWIN OAK POULTRY PLANT

J. D. GRAVES, Proprietor,

THORSBY, ALA.

Every Farmer

will need some kind of new implements for his spring work in order to get his share of the good things that are oming to Uncle Samuel in 1915.

We have so many time savers and money makers for sale it would weary you to read the whole list of them.

If you are looking for increased profits this year, the first thing you ought to do is to talk to us. We'll tell you a few interesting things about improved machinery.

Clanton Hardware Co.

CLANTON, ALA.

PELLAGRA

Is No Longer Incurable

For years Dr. Morton, the famous Pellagra specialist, experimented to perfect a permanent cure for Pellagra. Finally, a short while ago, he succeeded. And since then we have cured many sufferers, without a single failure.

We guarantee to cure you permanently in your own home for $25. If we fail we will positively return your money.

If allowed to continue too long, Pellagra becomes fatal, and terrible suffering and death always follow. So don't delay. Write us *immediately* for full information.

The Alabama Medicine Company,

OAKMAN, ALA.

Free Literature Describing the Great California Expositions

Write at once to this Bureau for literature descriptive of the great Panama-Pacific International Exposition, which opened in San Francisco on Feb. 20, and the great Panama-California Exposition now open at San Diego

This Bureau is prepared to supply complete information in regard to railroad rates, hotel accommodations, interesting side trips and reliable, authentic, unbiased information about any section of the great Pacific Coast country.

Send us twenty cents in stamps and we will send you book describing the Panama-Pacific International Exposition, book describing the Panama-California Exposition, a map of California and a sample copy of Sunset Magazine, the great Pacific Coast national magazine, containing beautiful pictures of the Expositions. The regular price of the magazine is twenty cents per copy. Address

SUNSET MAGAZINE SERVICE BUREAU, San Francisco, California.

COMMISSIONER'S SALE.

The State of Alabama, Chilton County.

Probate Court.

In pursuance of the directions and terms of a Commission dated the 10th day of April, 1915, issued to the undersigned by the Hon. E. B. Deason, Judge of Probate of said County, I will proceed to sell to the highest bidder, for cash, at public auction, on the 17th day of May, 1915, between the hours of 11 o'clock a.m., and 4 o'clock p.m., at the Court House door of said County, the following described property:

A part of the E 1-2 of the NE 1-4 of NE 1-4 of Section 18, Township 20, Range 12, and a part of the West Half of the Northwest 1-4 of the Northwes 1-4 of Section 18, Township 20, Range 12, bounded as follows: Commencing at an old ford on Bogles Creek below the mill and running West to the public road where it joins the lands of J. W. Broadhead, thence North with said public road and line of J. W. Broadhead lands to the line between Section 18 and 7, thence East to Bogles Creek, thence to the point of beginning so as to include the bed or run of the creek, containing in all 4 acres more or less. Also that portion of the NE 1-4 of Section 18, lying South of a straight line commencing at the ford on Bogles Creek above mentioned and running through the middle of a lane separating the premises now being described from the lands formerly belonging to J. W. Broadhead to the point on the E. T. & G. railroad, now known as the Southern Railway, together with the W. 1-2 of SW 1-4 and part of the W 1-2 of the NW 1-4 of Section 17, West of Bogles Creek, Township 20, Range 12, being in all 164 acres, more or less, in Chilton County, Alabama, and being the same as purchased by J. M. G. Burke from Mary H. and James A. Stephens which deed is recorded in Volume 24 at page 551 of records in the office of the Judge of Probate of Chilton County, Alabama, which said property is to be sold under the order of said Probate Court, for the purpose of division and partition between the several Joint Owners thereof, viz:

John Burke, Lula Sanders, Genie Walker, Mary Burke, Jim Burke, Joe Burke, Mace Burke, Charlie Burke, Lee Burke, Will Burke, A. L. Burke, P. A. Darby and Leona Slaughter.

This April 10th, 1915.

GRADY REYNOLDS, Commissioner.

SHERIFF'S SALE. REAL ESTATE

The State of Alabama, Chilton County.

By virtue of an execution issued out of the City Court of Montgomery, Montgomery County, Alabama, and to me directed whereby I, as Sheriff of said County, was commanded to make the sum of Six Hundred Seventeen &62 | 100 Dollars, principal and interest, and Eight & 35 | 100 Dollars, costs of suit, the amouut of a certain judgment and costs therein obtained at the June 7 Term, 1915, of said Court of said County, Alabama, in favor of Alabama Chemical Co., against J. M. Keitt. I have levied upon and will sell to the highest bidder for cash, at public sale, at the Court House door of said County, between the hours of 11 o'clock a.m. and 4 o'clock p.m., on Monday, the 17 day of May, 1915, all the right, title and interest of the above named J. M. Keitt in and to the following described real estate, viz:

NW 1-4 of the SW 1-4 of Section 19, Township 23, Range 13, beginning at the SE corner of the NW 1-4 of NE 1-4 of Section 24, Tp. 23, R. 13, thence running North from said point 130 yards to a stake, thence West 338 yards to the opposite bank of the creek, thence South along and including the run of the creek to the land line, thence East along said land line to the point of beginning. Beginning at the NE corner of the SW 1-4 of the NE 1-4 of Section 24, thence South along the land line from this point 182 yards to a stake, thence West 117 yards to the West side of the creek, thence North along and including said creek to the land line, thence east along said line to the starting point being in Section 24, Tp. 23 R. 13, E in Chilton County, Alabama.

A part of lot No. 5 commencing at an iron corner on the right of way of the L. & N. R. R. Co, in Jemison, Ala., and running West 75 feet, thence North to the Street, thence West 75 feet, thence South along right of way of L. & N. R. R. Co., to point of beginning, being in Section 23, Tp. 23, R. 13.

NE 1-4 of the SW 1-4, less 2 acres in the SE corner reserved for school purposes. NW 1-4 of the SW. 1-4, all in Section 19, Tp. 23, R. 13, in Chilton County, Alabama.

South half of NE 1-4 of SE 1-4, Section 36, Tp. 24, R. 13, in Chilton County, Alabama.

NW 1-4 of SE 1-4, SE 1-4 of the NE 1-4 Section 36, Tp. 24, R. 13, in Chilton County, Alabama.

NE 1-4, and the NW 1-4 of the SE 1-4 of Section 3, Tp. 23, R. 13, in Chilton County, Alabama.

All of said lands being described as in that certain deed from J. M. Keitt to Mrs. H. E. Allen, recorded in Volume 116 of deeds at page 309, in the office of the Judge of Probate of Chilton County, Alabama.

SW 1-4 of NE 1-4 and S. E. 1-4 of NW 1-4, Section 24, Tp. 23, R. 13, in Chilton County, Alabama.

H. A. HARRIS, Sheriff.

Help Your Rural Mail Route to row Stronger

If It Does Not Build Up Some, It is in Danger of Being DISCONTINUED.

The best way in the world to increase the service of your mail route is by taking more newspapers. And by subscribing for a newspaper, you not only make your mail service stronger, and lessen its danger of being discontinued, but you get for yourself an immense advantage in reading matter, that is lost if you do not take any papers.

Whether you are already taking The Union-Banner or not, you should especially notice the following club list which we have arranged. When you send in your renewal to us, include an extra half dollar, and let us secure this excellent club for you.

We will give you a year's subscription to THE UNION-BANNER and The Tri-Weekly Constitution, and either one of the papers mentioned below for ONLY **$1.50**

The Progressive Farmer	Southern Cultivator
Commercial Appeal	The Inland Farmer
McCall's Magazine	Alabama Times
Today's Magazine	The Housewife
Home and Farm	Toledo Blade

Remember this extraordinary club offer when you renew your subscription to The Union-Banner. Just add fifty cents to the regular price of a Dollar, and get two more splendid papers, The Tri-Weekly Constitution, and one selected from the above list.

Address all orders, and make all remittances to

THE UNION-BANNER

CLANTON, ALABAMA.

MRS. SARA BAKER

Mrs. Sara Baker was born March 5, 1868, died March 14, 1915. She joined the Missionary Baptist Church in 1891, and lived a christian life. She leaves a husband and six children; four girls and two boys, and a host of relatives and friends to mourn her departure. She had been in ill health for 15 years. Pneumonia seized her on the 10th of March and she only lived four days. She was laid to rest at Highland cemetery on the 15th of March, Rev. M. J. Parrish conducting the funeral services.

NOW HER FRIENDS HARDLY KNOW HER

But This Does Not Bother Mrs. Burton, Under the Circumstances.

Houston, Texas.—In an interesting letter from this city, Mrs. S. C. Burton writes as follows: "I think it is my duty to tell you what your medicine, Cardui, the woman's tonic, has done for me.

I was down sick with womanly trouble, and my mother advised several different treatments, but they didn't seem to do me any good. I lingered along for three or four months, and for three weeks, I was in bed, so sick I couldn't bear for any one to walk across the floor.

My husband advised me to try Cardui, the woman's tonic. I have taken two bottles of Cardui, am feeling fine, gained 15 pounds and do all of my housework. Friends hardly know me, I am so well."

If you suffer from any of the ailments so common to women, don't allow the trouble to become chronic. Begin taking Cardui to-day. It is purely vegetable, its ingredients acting in a gentle, natural way on the weakened womanly constitution. You run no risk in trying Cardui. It has been helping weak women back to health and strength for more than 50 years. It will help you. At all dealers.

Write to: Chattanooga Medicine Co., Ladies' Advisory Dept., Chattanooga, Tenn., for *Special Instructions* by [illegible] and 64-page book, "Home Treatment for W[illegible]" sent in plain wrapper. E69-B

NOTICE

The State of Alabama
Chilton County

To Widows of Confederate Soldiers who are now on the pension roll of said County:

You will take notice that, under an Act of the Legislature of Alabama, all widows of Confederate Soldiers who are now on the pension roll, or who may be hereafter placed on the roll, are to be classified according to their age. You will therefore immediately make application at my office, either in person or by writing, for the necessary blanks to be filled out and returned to the State Auditor. I advise that this application be made at once as, it must be in the Auditor's Office not later than May 1st. Those under seventy years of age need not make any further application.

E. B. Deason,
Judge of Probate.

CHICKENS FOR SALE

Ten thousand day old chicks for sale in unites of 25 and up, at 10 dents each, F. O. B. this station, delivered through March, April, May and June. Orders filled in order received. First come first served.

Twin Oak Poultry Plant,
Thorsby, Ala.

THIS IS THE TRADE MARK ON EVERY BOX OF GENUINE TEETHINA

FOR SALE BY ALL DRUGGISTS

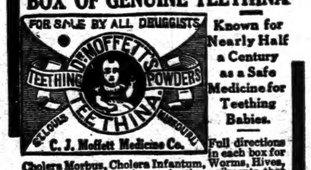

Known for Nearly Half a Century as a Safe Medicine for Teething Babies.

C. J. Moffett Medicine Co.

Full directions in each box for Cholera Morbus, Cholera Infantum, Worms, Hives, Dysentery, Constipation and other ailments that make baby suffer during the teething period. Look for the Trade Mark. Sold by all druggists—25c. *Write for our Free "Mother's Booklet."*

C. J. Moffett Medicine Co., St. Louis, Mo.

LORD BATETVURT DEKAL PONTIAC.

No. 110408 is the name of a fine registered Holstein Bull just purchased by W. D. Spigener, and will be kept at Jowers & Gandys Livery Stable at present. Service fee $2.50 cash.

NON-RESIDENT NOTIC

The State of Alabama, Chilton Co[illegible]

Circuit Court, in Equity. In vac[illegible] term, 1915.

Olivia Houze, complainant, vs. J[illegible] Houze, defendant.

In this cause it is made to appe[illegible] the Register, by the affidavit on fi[illegible] J. O. Middleton, Solicitor for Comp[illegible] ant that the Defendant J. N. Houze non-resident of the State of Alab[illegible] and resides in a place unknow[illegible] affiant, and further that in the b[illegible] of said affiant, the Defendant J[illegible] Houze, is over the age of twenty[illegible] years.

It is therefore ordered by the Re[illegible] ter, that publication be made in Union-Banner, a newspaper publi[illegible] in Clan on, Ala., once a week for [illegible] consecutive weeks, requiring him, said J. N. Houze to answer, plea[illegible] demur to the Bill of Complaint in above cause, on or before the 16th of April, 1915, and failing so to do wi[illegible] thirty days after the service of summons, a Decree Pro Confesso [illegible] be taken against him in said cause.

Witness my hand, this 16th da[illegible] March, 1915.

H. M. SIMPSON, Regist[illegible]

NON-RESIDENT NOTIC

The State of Alabama, Chilton Co[illegible]

In Chancery at Clanton, Ala., [illegible] District, N. E. Chancery division.

J. A. Abrams vs. Eliza Abrams, e[illegible]

In this cause it is made to appe[illegible] the Register, by the affidavit of J[illegible] Middleton, Solicitor for Complain[illegible] that the Defendant, Alberta Mosley a non-resident of the State of Alab[illegible] and resides in the City of Odessa, T[illegible] and further, that in the belief of [illegible] affiant, the defendant is the ag[illegible] twenty-one years.

It is therefore ordered by the Re[illegible] ter, that publication be made in Union-Banner, a newspaper publi[illegible] in Clanton, Ala., once a week for [illegible] consecutive weeks, requiring her, said Alberta Mosley, to answer [illegible] demur to the same within thirty [illegible] after the 3rd day of May, 1915, failing so to do, a decree pro con[illegible] will be taken against her in said ca[illegible]

Done at office, in Clanton, Ala., [illegible] 2nd day of April, 1915.

4-8-4t. H. M. SIMPSON, Regist[illegible]

Daily [illegible]

Two things must be rooted o[illegible] man: conceit and distrust.—Epict[illegible]

THE

4 THE UNION

BAPTISTS OF CLANTON

Are Not Identified With Clanton Baptist Church.

[illegible] have recently learned that [illegible] are one hundred and thirty- [illegible] Baptist in Clanton who are [illegible] identified with our church. [illegible] situation ought not to exist. [illegible] not speak well for our [illegible] and town. As members [illegible] Clanton Baptist Church, [illegible] propose that this condition [illegible] airs shall not exist long in [illegible] midst, if our efforts can rec- [illegible]. To this end we are issu- [illegible] this letter to all our brother [illegible] who live in our town [illegible] have not seen fit to con- [illegible] themselves with us, and [illegible] urge them to do so im- [illegible] ately. The Baptist Church [illegible] Clanton must look to the Bap- [illegible] Clanton for its support. [illegible] is the only way we can have [illegible] Baptist Church at this place. [illegible] Christians of the Baptist [illegible] and practice should with- [illegible] their support and influence [illegible] the Clanton Baptist Church [illegible] would have no Clanton Bap- [illegible] Church. If the Methodist of [illegible] ton should follow this ex- [illegible] we would have no Metho- [illegible] Church in Clanton. What [illegible] of town would Clanton be [illegible] out the wholesome and sav- [illegible] influence of christian chur- [illegible] Are you saying that you [illegible] to leave the old family [illegible] where you possibly bur- [illegible] some loved one and where [illegible] of the family still reside? [illegible] we sympathize with you, [illegible] are you not in this excuse [illegible] loved one before your [illegible] and Savior? What are you [illegible] to do with these words of [illegible] "Leave the dead to bury [illegible] own dead; but go thou and [illegible] abroad the kingdom of [illegible] Lk. 9:60. And again, "He- [illegible] loveth father or mother [illegible] than me is not worthy of [illegible] and he that loveth son or [illegible] more than me is not [illegible] of me; and he that doth [illegible] his cross and follow [illegible] me, is not worthy of me," [illegible] 37-38.

[illegible] at Home; Home Patronage" [illegible] you ever see these as head- [illegible] in some of our big daily [illegible]? What did it mean? In [illegible] following columns you read [illegible] appeals to the citizens of [illegible] cities where these papers are [illegible] to support their own [illegible] and industries. Is it [illegible]? Is it right for the Baptist [illegible] to support the Clan- [illegible] Church? Every fair [illegible] man knows that they [illegible]. We prayerfully urge all [illegible] Clanton Baptist Brethren [illegible] their Christian duty in this [illegible]. We hereby set apart [illegible] Sunday, April 25th, as [illegible] Day for Baptists." We [illegible] only desire Baptists not iden- [illegible] with us to connect them- [illegible] with our church, but also [illegible] those that have been saved [illegible] of Baptist persuasion. [illegible] by action of the Clanton [illegible] Church in conference [illegible] April 18th, 1915.

Signed,

[illegible] A. Thomas, Mc D. Ruffin, [illegible] Moore, E. E. Upchurch, [illegible] Dunn, M. D. Foshee, [illegible] Martin, F. R. Woodyard, Deacons.

NOTICE

[illegible] will be in the market for cot- [illegible] seed until April 10th. Those [illegible] seed to sell will please [illegible] them on by that time.

J. A. Maddox.

o row Stronger

It is in Danger

of your mail route is by taking
, you not only make your mail
ued, but you get for yourself an
do not take any papers.
er or not, you should especially
When you send in your renewal
excellent club for you.

$1.50

uthern Cultivator
e Inland Farmer
abama Times
e Housewife
edo Blade

renew your subscription to
price of a Dollar, and get two
one selected from the above

ANNER
MA.

NON-RESIDENT NOTICE

The State of Alabama, Chilton Coun
Circuit Court, in Equity. In vacat
term, 1915.
Olivia Houze, complainant, vs. J.
Houze, defendant.
In this cause it is made to appear
the Register, by the affidavit on file
J. O. Middleton, Solicitor for Compl
ant that the Defendant J. N. Houze
non-resident of the State of Alaba
and resides in a place unknown
affiant, and further that in the be
of said affiant, the Defendant J.
Houze, is over the age of twenty-
years.
It is therefore ordered by the Re
er, that publication be made in
Union-Banner, a newspaper publish
in Clan on, Ala., once a week for
consecutive weeks, requiring him,
said J. N. Houze to answer, plead
demur to the Bill of Complaint in
above cause, on or before the 16th
of April, 1915, and failing so to do wit
thirty days after the service of
summons, a Decree Pro Confesso
be taken against him in said cause.
Witness my hand, this 16th day
March, 1915.
H. M. SIMPSON, Register

NON-RESIDENT NOTICE

The State of Alabama, Chilton Coun
In Chancery at Clanton, Ala.,
District, N. E. Chancery division.
J. A. Abrams vs. Eliza Abrams, et
In this cause it is made to appear
the register, by the affidavit of J.
Middleton, Solicitor for Complain
that the Defendant, Alberta Mosley,
a non-resident of the State of Alaba
and resides in the City of Odessa, T
and further, that in the belief of
affiant, the defendant is the age
twenty-one years.
It is therefore ordered by the Re
er, that publication be made in
Union-Banner, a newspaper publis
in Clanton, Ala., once a week for
consecutive weeks, requiring her,
said Alberta Mosley, to answer
demur to the same within thirty d
after the 3rd day of May, 1915,
failing so to do, a decree pro confe
will be taken against her in said ca
Done at office, in Clanton, Ala.,
2nd day of April, 1915.
4-8-4t. H. M. SIMPSON, Register

Daily Thought.

Two things must be rooted o
man: conceit and distrust.—Epicte

THE UNION-BANNER

"Possunt Quia Posse Videntur."

4 THE UNION 11th Year CLANTON, ALABAMA, THURSDAY, APRIL 22, 1915 THE BANNER 21st Year NO.

BAPTISTS OF CLANTON

Are Not Identified With Clanton Baptist Church.

e have recently learned that
e are one hundred and thirty-
Baptist in Clanton who are
dentified with our church.
situation ought not to exist.
oes not speak well for our
rch and town. As members
e Clanton Baptist Church,
propose that this condition
fairs shall not exist long in
midst, if our efforts can rec-
it. To this end we are issu-
this letter to all our brother
tist who live in our town
yet have not seen fit to con-
themselves with us, and
by urge them to do so im-
diately. The Baptist Church
Clanton must look to the Bap-
in Clanton for its support.
s is the only way we can have
aptist Church at this place.
ll Christians of the Baptist
h and practice should with-
d their support and influence
n the Clanton Baptist Church
would have no Clanton Bap-
Church. If the Methodist of
nton should follow this ex-
ple we would have no Metho-
Church in Clanton. What
d of town would Clanton be
hout the wholesome and sav-
influence of christian chur-
s? Are you saying that you
e to leave the old family
rch where you possibly bur-
some loved one and where
e of the family still reside?
his we sympathize with you,
are you not in this excuse
ing loved one before your
d and Savior? What are you
g to do with these words of
rist, "Leave the dead to bury
r own dead; but go thou and
lish abroad the kingdom of
d," Lk. 9:60. And again, "He
loveth father or mother
re than me is not worthy of
and he that loveth son or
ghter more than me is not
rthy of me; and he that doth
take his cross and follow
r me, is not worthy of me,"
10 37-38.
y at Home; Home Patronage"
Did you ever see these as head-
s in some of our big daily
pers? What did it mean? In
following columns you read
ent appeals to the citizens of
cities where these papers are
blished to support their own
titutions and industries. Is it
t? Is it right for the Baptist
Clanton to support the Clan-
Baptist Church? Every fair
nded man knows that they
uld. We prayerfully urge all
our Clanton Baptist Brethren
do their Christian duty in this
ard. We hereby set apart
t Sunday, April 25th, as
ining Day for Baptists." We
only desire Baptists not iden-
ed with us to connect them-
yes with our church, but also
those that have been saved
d are of Baptist persuasion.
Done by action of the Clanton
ptist Church in conference
nday, April 18th, 1915.
Signed,
. A. Thomas, Mc D. Ruffin,
Watts Moore, E E. Upchurch,
M. Dunn, M. D. Foshee,
D. Martin, F. R. Woodyard,
Deacons.

NOTICE

will be in the market for cot-
seed until April 10th. Those
ing seed to sell will please
g them on by that time.
J. A. Maddox.

WALKER SPARROW CAPTURED IN SELMA

Sheriff Harris and Debuty Gore went over to Selma last Friday after a negro, named Walker Sparrow, who was captured by authorities there, charged with the killing of Lena Wilson, a negro woman, at Riderville, about two years ago.

They also brought back a negro man, named Frank Morris, who is charged with assault with intent to murder. They both were lodged in jail.

NEW SALEM BOYS WIN

The debate that was set to take place at Union Grove Saturday night, April 17, on the subject, Resolved:

That we should add an amendment to the constitution of the U. S. A, for nation wide woman suffrage, came off most brilliantly. Those who represented the affirmative side were Ephriam E. Smith of Clanton and Orville M. Martin of the Chilton County High School, and those who represented the negative side were J. D. Gentry and Burnie F. Martin of New Salem. One of the affirmative speakers, Mr. E. V. Marcus, was not present and Orville M. Martin acted as substitute. The following judges rendered the decision in favor of the negative side, Messrs. Arnold A. Conway of Jemison, Walter Aldridge of Stamps Hill and Nathaniel Smith of Union Grove.

We wish to congratulate Prof. R. A. Smith, Chairman, for his debate for woman sulfrage. He denied the bible points of the New Testament, and said they were the Mosecial laws and they did not pertain to now a days. How do you make that out Mr. Smith? But in spite of the fact that Mr. Smith argued for the affirmative side the negative side were victorous.

We appreciate the large audience and their courtesy toward the boys.

EVERGREEN

Health of this community is very good at present.

Everybody is going right on with their planting this dry weather. Most of the farmers have a good stand of corn.

Sunday school was fine last Sunday. There were seventy-two enrolled.

Brother C. A. Taylor preached a most interesting sermon last Sunday at our school building. The singing was fine. The attendance was large, and we hope to have a large crowd next Sunday.

W. T. Johnson and wife spent Sunday afternoon at W. S. Beaird's.

A large crowd went down to Verbena Sunday night to church.

SINGING CONVENTION

There will be a called session of the Chilton County Singing Convention held at Mount Moriah Church on the fourth Sunday in this month, April 25, 1915. Everybody is invited to come and bring their 1915 books and a well filled basket and spend the day with us in singing praise to God for his mercies to us.

Mt. Moriah is located one mile west of Wessington station.

NEW SALEM

Health of this community isn't very good at present, most everybody seems to have bad colds.

We are sorry that Jimmie Williams had to go back to Birmingham last Tuesday for another operation, but we hope he will soon be able to come home.

Mrs. Turner, of near Pleasant Grove died last Wednesday and was laid to rest in New Salem cemetery last Thursday, Rev. Nelson conducted the funeral. Weep not dear relatives for your loss is heavens gain. She can not come back but you can prepare to go to her.

Am glad that our Sunday school is still improving, and we hope to make it better.

The singing at this place Sunday p. m. was fine considering our small crowd. I think we should meet at this place twice a month and sing if we don't our singing is going to go dead.

John Henry Maherg and Herbert Collins attended the entertainment at Mr. W. H. Foshee's Saturduy night.

Miss Lizzis Oden visited Mrs. John Collum Thursday p. m.

Mrs. A. Bussie and daughter, Mrs. Robert Bean, are visiting relatives in Coosa county this week.

Edwin Sundberg and P. B. Oden visited friends near Pleasant Grove Sunday.

Meadie Driver and wife and Mrs. White visited Mr. E. B. Popwell Sunday.

The singing at Jim Caton's Sunday night was well attended and all seemed to enjoy themselves fine.

Am certainly glad to see so many letters from different communities in our paper, lets try and fill our paper every week and we can if we will but try.

W. C. HEADLEY

On the 10th of April, about midnight, the death angel visited the home of W. C. Headley and wafted his sainted spirit home to the realms of eternal bliss and happiness, to occupy one of those mansions in our Fathers house of which our Savior said there were many, and that he had gone to prepare a place for all of his faithful followers, and that he would come again and receive them to himself.

Brother Headley was a noble citizen, a kind and generous neighbor always ready to lend a helping hand to those in want or distress who came under his observation. He made an honest and good living for himself and family by the toil of his hands.

Brother Headley had lived to the ripe old age of eighty-five years. In conversation with the writer at different times during the last two years he calmly expressed himself as having his business all properly arranged and at perfect peace with his God and only waiting calmly waiting the call of the master to come up higher, he said he was fully ready and prepared. He was laid to rest in Walnut Creek cemetery at eleven o'clock on the 12th, the funeral services being conducted by Rev. James Dubose, attended by a large concourse of friends and sorrowing relatives.

May his honest and upright life be an inspiration to his children and grand children is the prayer of the writer who loved him as a brother.

A. C. Mims.

MT. PLEASANT

Health of this community is very good at present.

The musical entertainment at Mr. W. H. Foshee's last Saturday night was well attended and enjoyed by all.

Mr. J. A. Lewis and wife spent Saturday and Sunday with the latters parents, Mr. and Mrs. T. F. Hawkins near Cooper.

Mr. Billie Foshee and family were visitors at Mr. W. H. Foshee's last Sunday.

Mr. D. F. Melton spent Sunday with his brother, Mr. G. D. Melton.

Rev. Joe Raines of Mountain Creek spent Sunday at Mr. B. F. Massey's.

Mr. W. A. Dozier and daughter, Miss Olive, spent part of last week in Elmore.

Mr. John Guy and sister, Miss Leila of Marble Valley are visiting their sister, Mr. D. W. Lowery.

Mr. F. A. Collins and wife spent Sunday with L. O. Vickers and wife.

Mr. N. G. Ward of Liberty was a visitor at Mr. R E. L. Ward's last week.

Mr. Loyd Butler recently visited Mr. and Mrs. Tom Robinson of Mineral Springs.

Mr. Ham Lewis spent Sunday with home folks near Jemison.

Mr. W. M. Pierce and family visited Mr. B. G. Burnett and wife last Sunday.

Mr. Bentley Dupriest spent Saturday night with Mr. Daniel Thompson.

Mrs. W. G. Culp visited her sister, Mrs. J. A. Logan last Saturday.

Mr. W. A. Blalock and family spent Sunday with the formers parents near Cooper.

Miss Amie Daniel spent Saturday night with Miss Eula Bell Foshee.

Mr. Sam Driver and wife spent Saturday night with the latters parents near Clanton.

Cotton is going up some since it is about all out of the farmers hands, that looks like war governs the price don't it?

SARDIS

Health in this community is very good at present. Everybody seems to be enjoying this sunshiny weather.

The singing at this place Sunday p. m. was enjoyed by a very large crowd, but not as large a crowd as we would like to see. There will be singing and Sunday school at this place every Sunday evening. Everybody come and let's have better singing and Sunday school.

We are glad to see the young people take more interest in the prayer meeting. Come young men and women and let's make the prayer services better. Let's learn to be independent, because we cannot depend on the old people always some time we will have to be leaders in God,s work, so let's learn while we are young and make useful men and women.

Mr. Walter T. Broadhead, of Plantersville, made a pleasant visit home Easter Sunday.

Mr. Holsey Hayes, of Northport, is now at home to spend a few days.

Miss. Sallie Owen spent Sunday with Misses Ella, Gertie and Hilda Klinner.

Mr. John Ratliff made a pleasant visit to Mr. W. M. Poole's Saturday night.

LIST OF JURORS FIRST WEEK CIRCUIT COURT

The following is a list of Jurors drawn for the first week of the Circuit Court, which convenes on Monday, the 10th day of May, 1915:

	Precinct
T. F. Patterson	10
J. G. Haigler	8
E. L. Lenoir	14
J. M. Huff	8
C. W. Martin	2
Newt Gray	6
W. H. McKnight	15
B. G. Jones	1
W. W. Robinson	16
Reid Mullins	1
J. L. Bryant Long	5
L. B. Pounds	15
J. T. Cox	15
J. W. Littlejohn	4
J. D. Culp	15
Crawford Harris	8
D. C. Smitherman	2
A. F. Mims	9
J. R. Rutland	10
H. W. Veazey	3
C. G. Glenn	5
Dave Childress	9
G. W. Foshee	7
W. L. Lenoir	9
A. P. Vinson	10
C. W. Mitchell	5
W. T. Wamble	5
H. N. Mullins	3
F. N. McNeil	2
M. O. Stroud	6
J. P. Atchison	14
T. A. Maddox	9
C. L. Hayes	2
Ben Maddox	9
J. L. Vines	9
J. F. DuBose	10
J. E. Gentry	2
W. J. Headley	11
C. W. Hubbard	4
T. D. Whitworth	5
T. J. Allen	10
C. H. Brantley	2
Y. E. Smith	3
Frank Eddings	13
Joe Calloway	4
Ross Mullins	4
Briggs Speer	7
A. C. Wells	2
W. A. Sanders	8
S. Y. Dorminy	2
J. S. Sanderson	7
O. E. Latham	4
E. L. Thornton	5

WELFARE CONFERENCE

A Conference concerning public welfare and progress will be conducted by the organization known as the Alabama Sociological Congress, May 2-3 inclu sive in Birmingham.

The meetinsg begin with a religious service at which the Rev. H. M. Edmonds D. D. will preach the sermon. Health, Child Welfare and Taxation, Rural Debtors, Labor Laws and especially the fight against tuberculosis will be considered by speakers of National reputation as well as by leaders of Alabama Social Workers.

It is understood that every municipality is invited by the City of Birmingham to send delegates, including its Mayor, to this Congress. An opportunity will be given to visit the institutions of the City. The program is very practical and deals at every point with live subjects. It is hoped that a very good attendance will be secured of those who interpret their religious faith as a reason for social betterment.

Those desiring to reserve hotel accomodations will note that the meetings will be held at the Tutwiler Hotel.

Remember the dates.

FRANK NOW HAS BUT LITTLE HOPE

Only Executive Clemency Now Stands Between Frank and Execution

Atlanta, April 19.—Leo M. Frank's attorneys, when informed of the decision today of the United States supreme court, said that they believed that every means in Frank's behalf before the courts now had been exhausted. They added that they now probably would prepare a petition for presentation before the Georgia prison commission, asking for commutation of Frank's sentence.

"I am very much disappointed over the supreme court's decision, but I will keep up the fight," said Leo M. Erank when informed that his habeas corpus case had gone against him.

He refused to add to this statement.

The mandate of the supreme court as received here is expected to be received verbatim by the federal district court authorities in a few days. On its arrival Solicitor General Dorsey probably will request that Frank be arrainged before the Fulton county supreme court for resentence,

BETHEL

Health of this community is not very good at present.

The farmers are busy preparing and planting, but if it don't rain soon, I'm afraid we will have to plant over.

Mr. and Mrs. J. W. Hand of near Clanton visited the latters parents Sunday.

Mr. Oscar White and family has been visiting relatives here.

Mr. J. W. G. White of Thorsby has been visiting Mr. and Mrs. J. B. White of this place.

Mr. and Mrs. J. L Dennis were pleasant callers at Mr. and Mrs. F. M. Popwell's Sunday p.m.

Mrs. Amanda Davis and children visited her brother, Mr. Presley of Autauga Saturday and Sunday.

Mrs. N. A. Dennis spent the week-end with her sister, Mrs. F. M. Popwell.

Mrs. Jodie Martin recently visited her parents in Clanton.

TO DECORATE SOLDIERS GRAVES

On Sunday, April 25th a suitable program consisting of music, a short address and decoration of soldiers graves will be observed at the cemetery at the Alabama Soldiers Home near Mountain Creek. Visitors will be welcomed there, and lunch baskets for the use of those who bring them is suggested.

Capt. Simpson desires that all those who can will bring or send flowers for use on the graves.

A special invitation is extended by Capt. J. M. Simpson to all who wish to come and assist in this worthy remembrance of the dead soldiers to come and visit the Home on April 25th.

WANTED TO BUY

A number of milk cows and beef cattle.

B. L. Jones
Clanton, Ala. Phone 15-29.

THE UNION-BANNER

Published Every Thursday at Clanton, Chilton County, Alabama.
UNION PUBLISHING CO.
E. C. POWELL, Editor.
M. D. FOSHEE, Business Manager.

Subscription price, in advance, per year, $1.00.

Entered April 15, 1903, at Clanton, Ala as second-class matter, under act of congress of March 3, 1879.

PEOPLES TELEPHONE 96.

Ever get the blues? Try this paper—a sure cure.

Keep moving. The top is always ahead of you.

And Jack Johnson's memory will be as black as his face.

Some men are so lazy they never work except in fly time.

Steady, there! This town is in no danger from the Zeppelins.

Prompt relief for sluggish minds—a year of this paper.

Cuba will allow no more prize fights. But we still have peaceful Mexico.

No, there is no gossips in this town—just a few tongues galloping through life.

Mexico is cleaning house—with Old Death wielding the broom.

Every town has two classes of people—builders and destroyers. Of which class are you?

Every man travels in his own hide—but some hides are as empty as a drum.

Happiness looms ahead for the oldest inhabitant. It will soon be time to swat the fly.

If you simply must "throw on dog," make it a full grown one and not a pup.

If marriage is the normal state, what of the bald headed old bachelor? You know him.

Time waits for no man, but editors are not so fortunate. Flip us that dollar y—o—u—.

Pack your grip, doc! In Servia there are only ten doctors available for each 3,000 patients.

If a word to the wise is sufficient, this ought to cause every delinquent subscriber to pay up quick.

It is the easiest thing in the world to manage a wife. The only trouble is, we don't know how.

Good times are ahead of those who go after them. But the laggard will always have a grunt coming.

They say some men are their own worst enemies—in which case they must be worse than the devil.

Energy and perseverance light the path of life with electric rays. But laziness sticks to the old tallow dip,

Nothing doing—we positively and emphatically and vociferously decline the presidency. Too strenuous a job while these wars are frolicing around the globe.

Everybody wants to go to heaven, but the young buck who spends his time making "racy" remarks about women will find it a long and rocky road to travel.

European governments are placing a ban on the sale of liquor until the close of the war. That is some argument for peace now watch 'er trot over the line.

A St. Louis judge has ruled that a man is quite within his rights when he finds fault with his wife's clothes But there are times when a wise husband becomes deaf, dumb and blind to his rights.

Germany swears by everything holy that SHE will NEVER sue for peace. And the allies swear a little harder and louder that THEY will NEVER take the initiative in favor of a suspension of hostilities, and that the Kasier MUST crook the knee. So there you are—sick 'em!

TEACHERS EXAMINATION

The April examination for teachers was conducted by Supt. Bean Monday, Tuesday and Wednesdy of this week. Following is a list of those who applied for certificates.

J. M. Parrish, J. A. Raines, J. Henry Robinson, Thos. M. Boswell, Sallie E. Popwell, Reuben P. William, Arie E. William, J. Barnie Culp, Louis A. Bentley, J. H. Scott, Clyde H. Foshee, Alpheus Grant, Oscar L. Mims, Simuel L. Mims, Ruth Devore, McMae McNeill, John S McNeill, Essie Lee Atchinson, Ira Ezekiel, Monroe Sayers, T. Marvin Hammond, Vollie Alred, Lottie Robinson, Lizzie Culpepper, Maude Bratton, Joshua Sorrell, Edwin F. Conway, Calvin Dennis, Willie T. Bean, Jr., Dalton Martin, Bertha M. Littleton, Fannie Vance, Roberia Bean, Leila B. Guy, Susie O. Daniel, Emmett L. Thsmpson, Nora A Wallace, Lois Abernathy, Sadie Belle Waites, Pearl Bryan, Henry L. Mandox, Mary E. Foshee, Ensie G. Smith, Callie D. Varden, Henry G. Rogers, Effie O, Burnett, Mary Gibbons, Phala Bell Roper, Manilla Littlejohn, Reuben Lowe, John Z. Mims, Lee A, Popwell, F. B. Williams, Lennie M. Killingsworth, Lena Franklin, Rena Childress, Florence R. Mims, Ada Crumpton, Mary C. Wright, Lee Ellen Gentry, Felston Mullins, Margaret Williams, Abney Hand, Theodore E, Williams, Turner Dennis, Elbert Bone, Ara Mullins.

COLORED

K. N. Draper, Lessie Price, Allie Mable.

BENSON CROSS ROADS

There will be a debate at this place on Saturday night, May 1, subject, Resolved:

That the scenes of art are more appealing to the eye of man than those of nature.

Affirmative, Marvin Davenport, Guy DeShazo, Worda Martin, negative, Carlos Williams, Seymore Haves and Curtis Speer.

Everybody come out and hear this interesting subject discussed.

Bill of Rights.

The bill of rights is a declaration of fundamental principles deemed basic to the Constitution itself and borrowed from the English bill of rights of 1689. When the Constitution of the United States was framed and submitted to the people it did not have a bill of rights and it was so harshly criticized on this account that its friends promised to incorporate or add such a declaration, and the first ten amendments to the Constitution, made after the main instrument was adopted, were in fulfillment of this promise. All the State Constitutions now have bills of rights, practically identical with one another.

EFFECT OF GREAT KIDNEY REMEDY SOON REALIZED

I feel it my duty to let you know what Swamp-Root did for me. I was bothered with my back for over twenty years and at times I could hardly get out of bed. I read your advertisement and decided to try Swamp-Root. Used five bottles, and have never been bothered a day since I took the last bottle of it. I am thoroughly convinced that Dr. Kilmer's Swamp-Root cured me and would recommend it to others suffering as I did.

My husband was troubled with kidney and bladder troubles and he took your Swamp-Root and it cured him. This was about five years ago.

You may publish this letter if you choose.

Very truly yours,
MRS. MATTIE CAMFIELD,
R. F. D. No. 3 Globeville, Mich

Subscribed and sworn to before me this 13th of July 1909.
ARVIN W. MYERS,
Notary Public,
for Van Duren Co., Mich.

Letter to
Dr. Kilmer & Co.,
Binghampton, N. Y.

Prove What Swamp-Root Will Do For You

Send ten cents to Dr. Kilmer & Co., Binghampton, N. Y., for a sample size bottle. It will convince anyone. You will also receive a booklet of valuable information, telling about the kidney and bladder. When writing be sure and mention the Union-Banner. Regular fifty-cent and one dollar size bottles for sale at all drug stores.

WALL CRASHES INTO TWO STORES IN BIRMINGHAM

Hann's Shoe Store and A. & P. Tea Store Wrecked. 12 Thought Dead.

More than a dozen people are thought to have been killed and a score are known to have been injured when the five-story wall of the old Steele-Smith building on Second Avenue burned several months ago, crashed down on the Hann Shoe Store and the Atlantic and Pacific Tea Co. store in Birmingham Wednesday afternoon. Both stores were crowded with shoppers.

The wall fell during a heavy rain storm. Eye witnesses state lightning struck the wall, while others claim the high wind caused the crash.

SUGGESTIVE CROPPING PLAN FOR TWO-HORSE FARM

By J. F. Duggar, Director of Alabama Experiment Station and Extension Service.

Prepared by Extension Service, Auburn, Ala.

There is no one best plan. The following is offered with a hope that it may contain suggestions that farmers can incorporate into the plans for their individual farms. This is based on 50 acres of cultivated land to the two-horse team—in addition to a permanent pasture:

Acres.
- 20 corn with cowpeas or velvet beans between rows;
- 15 cotton;
- 8 oats;
- 2 sweet potatoes;
- 2 Spanish peanuts—successive plantings;
- 1 early sorghum for hay;
- 1 early cowpeas for producing seed for the late crop;
- ½ for garden and truck crops;
- ½ sugar cane or sorghum for syrup.

If four acres of the oat land be inclosed it may be used for a winter pasture. If so, at least five pounds of rape may be harrowed in among the growing oats. Crabgrass, etc., in the same inclosure may constitute an extra summer pasture, or peanuts or soy beans may be planted here for hogs. At least four acres of the oat land should produce two crops; the second one may be cowpeas. In the central and southern parts of the cotton belt a very early variety of cowpeas (such as New Era) planted early will mature seed in July, or just in time for planting a late crop for hay.

If eight acres have not been planted in fall oats most of that area may be planted in cowpeas for seed or hay, or a part in additional peanuts.

BIDS WANTED.

In pursuance to an order made and adopted by the Court of County Commissioners of Chilton County, Alabama, at their meeting held April 5, 1915, I, E. B. Deason, Judge of Probate, have requested to be published the following notice: Notice is hereby given that at a regular meeting of the Commissioners Court of Chilton County, Alabama, held at Clanton, Alabama, on the 5th day of April, 1915, an order was made and adopted providing for the building or constructing of a first grade public road fram the five mile post on the public road now leading fram Clanton to Lock 12, on the Coosa River, to yellow leaf creek at or near where said road now crosses said creek.

Said road to be built by grading, graveling or cherting, the work to be done by contract to be let to the lowest responsible bidder under sealed bids to be deposited with the Judge of Probate on or before the 17th day of May, 1915.

Said bids shall set forth the number of miles in length and the kind of road, whether graded, cherted or graveled and the charge per yard for each kind. The said bids shall be made upon plans and specifications to be prepared by R. L. Kenan, County Engineer, of said County. The payment for the building of said Highway to be made by the County by issuing warrants payable in annual installments from one to four years. All persons offering to bid upon said contract for the building of said road, or any section or number of miles of the same, may deposit their bids in sealed envelopes marked "bids for County Road Work," and addressed to the Commissioners Court, on or before 12 o'clock the 17th day of May, 1915, at which time said bids will be passed upon by the Court. The Court reserves the right to reject any or all bids made. Contractors bidding will be required, as evidence of good faith in making bids, to deposit with said bids a certified check for $300.00, or deposit the same with the Judge of Probate on or before said bids are opened and passed upon by the Court.

E. B. Deason,
Judge of Probate.

Professional Card

MIDDLETON & REYNOLDS
Attorneys at Law,
Office, Hayes Bldg.,
Clanton, Ala.

VICTOR J. HEARD
Attorney & Counselor
Office over Upchurch's Store
Clanton, Ala.

SMITH & GERALD
Attorneys
Office in Smith Building
Clanton, Ala.

CURRY & WALKER
Attorneys-at-Law
Office in Upchurch Bldg.
Clanton, Ala.

DR. J. P. CRUMPTON, Dentist
Office, Wilson Bldg.,
Clanton, Ala.

GOWAN & GOWAN
Dentists
Offices in Gowan Building
Clanton, Ala.

DR. P. I. HOPKINS
Physician and Surgeon.
Special attention to diseases of the Eye, Ear, Nose and Throat.
Clanton, Ala.

DR. T. J. MARCUS
Physician and Surgeon
Office in Wilson Building
Clanton, Ala.

Drs. N. S., ARTHUR AND SAM JOHNSON.
Practicing Physicians
Office over Kemp Bros. Store
Clanton, Ala.

V. J. GRAGG, M. D.
Diseases of Women and Children given Special Attention. Office Smith Bldg.
Clanton, Ala.

CIRCUIT COURT

Spring Term—Second Monday in May.
Fall Merm—Fourth Monday in November.
Judge—Hon. W. W. Pearson, Montgomery.
Solicitor—Hon. F. Loyd Tate, Wetumpka.
Clerk—M. D. Foshee, Clanton, Ala.

CHANCERY COURT

Spring Term—Second Monday in March.
Fall Term—Second Monday in September.
Chancellor—Hon. W. W. Whiteside Anniston.
Register—H. M. Simpson.

COUNTY COURT

First Monday in each Month.

COMMISSIONERS COURT

Second Monday in February; first Monday in April; first Monday in June; second Monday in August; first Monday in November.

COUNTY OFFICERS

Judge of Probate—E. B. Deason
Treasurer—J. Wiley Littlejohn.
Sheriff—H. A. Harris.
Solicitor—Victor J. Heard.
Tax Assessor—J. N. Dennis.
Tax Collector—J. D. Collins.
Supt. of Education—Prof. W. T. Bean.
Game Warden—J. P. Morrow.
County Surveyors—R. F. Sims, C. A. Pickett, Montgomery; M. D. McQueen, Jones, Ala.; G. B. Reed, Plantersville, Alabama.
Representative—W. E. Thomas, Jemison.
State Senator—W. W. Wallace, Columbiana.

County Commissioners—
First District, S. E. Waldrup, Jemison.
Second District, R. J. Williams, Thorsby.
Third District, W. T. Herrod, Plantersville.
Fourth District, Moses Robinson Verbena.

NOTICE!

We are putting in a modern up-to-date flour mill near the L. & N. depot at Coopers, Ala., and will be ready for operating June 1st, 1915. We earnestly solicit your patronage, one and all.

COOPER MFG. COMPANY
By W. T. PATTERSON, Manager.

DELINQUENT TAXES.

The State of Alabama, Chilton County.
To whom it may concern:

Take notice that the Tax Collector has filed in my office a list of delinquent tax payers, and of real estate upon which taxes are due, and therein reported as assessed to the following named persons, or to owner unknown, as here shown, the following real estate to-wit:

BEAT 3

No 620 Owner Unknown, se 4 of se 4, section 4, township 21, range 13. Taxes and cost $5 17

BEAT 4

No 924 Lunsford, Mrs. N. L. S, ne 4 and e 2 of se 4 and nw 4 of sw 4, section 1, township 23, range 14; n 2 of ne 4 and ne 4 of nw 4 and s 2 of nw 4 and n 2 of s 2 and sw 4 of sw 4, section 2, township 23, range 14; s 2 of ne 4 and s 2, section 3, township 23, range 14; n 2 of section 10, township 23, range 14; s 2 of ne 4 and ne 4 of sw 4 and e 2 of se 4, section 12, township 23, range 13; s 2 of se 4, section 13, township 24, range 13; n 2 of ne 4, section 27, township 24, range 13; ne 4 and s 2 of nw 4 and s 2, section 15, township 24, range 14; s 2 of ne 4 and s 2 of nw 4 and ne 4 of nw 4, section 17, township 24, range 14; se 4 and w 2 of sw 4 and ne 4, section 19, township 24, range 14; ne 4 and e 2 of nw 4 and s 2, section 21, township 24, range 14; all of section 23, township 24, range 14; se 4 and e 2 of sw 4 and nw 4 of sw 4 and n 2, section 25, township 24, range 14; all of section 27, township 24, range 14; ne 4 of ne 4 and and s 2 of ne 4 and ne 4 of nw 4 and w 2 of nw 4 and ne 4 of se 4 and sw 4 of sw 4, section 31, township 24, range 14; nw 4 of nw 4 and se 4 of ne 4 and se 4 and ne 4 and of sw 4 of ne 4, section 35, township 24, range 13; s 2 of ne 4 of ne 4 and se 4 of ne 4 and n 2 of sw 4 of of ne 4, section 25, township 24, range 13; se 4 of sw 4 of ne 4 and sw 4 of nw 4 of ne 4 and n 2 of nw 4 of ne 4 and s 2 of ne 4 of sw 4 and nw 4 of sw 4 and east 2 of sw 4 of sw 4 and sw 4 of sw 4 of sw 4 and se 4 of sw 4 and ne 4 of se 4, section 25, township 24, range 13; All above lands, M R only Taxes and cost $40.08.

BEAT 5

No 1428 Clark Sarah, s 2 of nw 4 and s 2 of ne 4 of nw 4, section 15, township 20, range 15 Taxes and cost $7 10

No 1486 Flaketon Graphite Co., ne 4 of se 4 and s 2 of se 4 and se 4 of sw 4, section 23, township 21, range 16; fractions A and B of section 24; fractions A and B of sw 4 of nw 4 and sw 4 of sw 4, section 25, township 21, range 16; sw 4 of ne 4 and n 2 of se 4 and ne 4 of sw 4, section 26, township 21, range 16; also n 2 of se 4 of se 4, section 34, township 21, range 16; se 4 and se 4 of sw 4, section 33, township 21, range 16; also the following M R: sw 4 of nw 4 and sw 4 of ne 4 and n 2 of se 4, section 27, township 21, range 16; n 2 of s w 4 of ne 4 and n 2 of nw 4 and w 2 of sw 4, section 35, township 21, range 16; Also nw 4 of section 33, township 21, range 16; also ne 4 fractional of s e 4, section 15, township 21, range 16; also the following lands less M and T R: se 4 of ne 4 and e 2 of se 4, section 32, township 21, range 16; w 2 of s w 4 and ne 4 of sw 4, section 33, township 21, range 16; also ne 4 of nw 4, section 4, township 20, range 16; also nw 4 of ne 4, section 5, township 20, range 16 Taxes and cost $288 66

No 558 Owner Unknown, se 4 of ne 4, section 1, township 20, range 16 Taxes and cost $5 35

No 559 Owner Unknown, sw 4 of ne 4, section 1, township 20, range Taxes and cost $5 35

No 560 Owner Unknown, ne 4, of 4, section 1, township 20, range Taxes and cost $5 35

No 562 Owner Unknown, se 4 of 4, section 1, township 20, range Taxes and cost $5 35

No 563 Owner Unknown, sw 4 of 4, section 1, township 20, range Taxes and cost $5 35

No 705 Owner Unknown, nw 4 of 4, section 16 township 21, range Taxes and cost $4 34

BEAT 6

No 549 Owner Unknown, w 2 of 4 of nw 4, section 17 township20, ran 14 Taxes and cost $5 00

BEAT 7

No 590 Owner Unknown, se 4 of 4, section 2, township 21, range Taxes and cost $4 64

BEAT 8

No 2207 Hust, Mrs E M, all that portion of nw 4 of section 17, township range 12; lying between Bagles cre and big Mulberry creek; also all of 4 of ne 4, section 18, township 20, ran 16, lying between said creeks; also strip on s side of se 4 of se 4, sect 7, township 20, range 12 Taxes cost $20 83

BEAT 9

No 2455 Cabaniss, W H, lot No 7 outlot H, lots 7 and 8 in outlot 8, town of Thorsby, Ala, as per rec vol 122, p 444 Taxes and cost $3 63

BEAT 11

No 819 Owner Unknown, n 2 of 4, of nw 4section 7, township range 15 Taxes and cost $3 73

No 820 Owner Unknown, w 2 of 4 of se 4, section 10, township 22, ran 15 Taxes and cost $3 73

No 797 Owner Unknown, 9 a in cor. of ne 4 of nw 4, section 7, tow ship 22, range 15 Taxes and cost $3

BEAT 12

No 971 Owner Unknown, ne 4 of 4 less 7 1-2 a, section 15, township range 14 Taxes and cost $4.73.

No 880 Owner Unknown, s 2 of s of ne 4 less 5 a on e end, section township 23, range 14 Taxes and c $4 37

BEAT 13

No 3333 Anderson, Joseph, se 4 nw 4 and 10 a in sw 4 cor of ne 4 of 4, section 17, township 24, range Taxes and cost $6 98

No 3364 Creel, J R, SW 4 of NW and SW 4, section 13, township range 13; SE 4 of NE 4 and E 2 of SE and SW 4 of SE 4, section 14, townsh 24, range 13 Taxes and cost $22 02

No 961 Owner Unknown, SE 4 SE 4 of SW 4, sec 35, tp 24, range Taxes and cost $3 70.

No 963 Owner Unknown, NE 4 NW 4, sec 36, tp 24, range 13 Ta and cost $4 51

No 964 Owner Unknown, NW 4 NW 4, sec 36, tp 24, range 13 Ta and cost $4 51

BEAT 14

No 728 Owner Unknown, SE 4 NE 4, sec 14, tp 22, range 12 Ta and cost $5 27

BEAT 16

No 694 Owner Unknown, NW 4 SE 4, sec 7, tp 21, range 16 Taxes cost $5 32.

This is to notify you to appear bef the Probate Court of this County at next term thereof, commencing M day, the 26th day of April, 1915, th and there to show cause, if any y have, why a decree for the sale of s real estate should not be made for payment of the taxes assessed u the same, fees and costs.

This the 29th day of March, 1915.

E. B. DEASON, Judge of Probate.

I Want

Corn, fodder, hay, meat, In fact I want to be able the farmers have to sell, money at home.

When you want to buy m up. I keep a full stock and Nitrate of Soda. Wh come to see me.

I have in a new line of clothing. In fact all my did not buy goods last fall

I appreciate the trade I an to give value received for

New buggies, wagons and

L. H. R

BULLETIN

Our shelves ar full of health renewers.

DR-54 © D.B.M.cB.

Don't le that cold the beginning and y prevent nasty con

Our cough and col able and pleasant t the children won' and they will cure.

Upchurch

"The Rexa

HENRY S.
Expert Watch
Jewelry Re

No cheap work, b at a reasonable ready for busines Higgins old stand your patronage All work guarante

Clanton, A

CHICKENS A

L. D. POP
CLANTON,

TICE!

tting in a mod-
date flour mill
. & N. depot at
la., and will be
operating June
We earnestly
patronage, one

MFG. COMPANY
TTERSON, Manager.

4, section 1, township 20, range
Taxes and cost $5 35
No 560 Owner Unknown, ne 4, of
4, section 1, township 20, range
Taxes and cost $5 35
No 562 Owner Unknown, se 4 of
4, section 1, township 20, range
Taxes and cost $5 35
No 563 Owner Unknown, sw 4 of
4, section 1, township 20, range
Taxes and cost $5 35
No 705 Owner Unknown, nw 4 of
4, section 16 township 21, range
Taxes and cost $4 34

BEAT 6

No 549 Owner Unknown, w 2 of
4 of nw 4, section 17 township20, ran
14 Taxes and cost $5 00

BEAT 7

No 590 Owner Unknown, se 4 of
4, section 2, township 21, range
Taxes and cost $4 64

BEAT 8

No 2207 Hust, Mrs E M, all that p
tion of nw 4 of section 17, township
range 12; lying between Bagles cre
and big Mulberry creek; also all of
4 of ne 4, section 18, township 20, ran
16, lying between said creeks; also
strip on s side of se 4 of se 4, secti
7, township 20, range 12 Taxes a
cost $20 83

BEAT 9

No 2455 Cabaniss, W H, lot No 7
outlot H, lots 7 and 8 in outlot 8,
town of Thorsby, Ala, as per reco
vol 122, p 444 Taxes and cost $3 63

BEAT 11

No 819 Owner Unknown, n 2 of
4, of nw 4section 7, township
range 15 Taxes and cost $3 73
No 820 Owner Unknown, w 2 of
4 of se 4, section 10, township 22, ran
15 Taxes and cost $3 73
No 797 Owner Unknown, 9 a in
cor. of ne 4 of nw 4, section 7, tow
ship 22, range 15 Taxes and cost $3

BEAT 12

No 971 Owner Unknown, ne 4 of
4 less 7 1-2 a, section 15, township
range 14 Taxes and cost $4.73.
No 880 Owner Unknown, s 2 of sw
of ne 4 less 5 a on e end, section
township 23, range 14 Taxes and co
$4 37

BEAT 13

No 3333 Anderson, Joseph, se 4
nw 4 and 10 a in sw 4 cor of ne 4 of n
4, section 17, township 24, range
Taxes and cost $6 98
No 3364 Creel, J R, SW 4 of NW
and SW 4, section 13, township
range 13; SE 4 of NE 4 and E 2 of SE
and SW 4 of SE 4, section 14, townsh
24, range 13 Taxes and cost $22 02
No 961 Owner Unknown, SE 4
SE 4 of SW 4, sec 35, tp 24, range
Taxes and cost $3 70.
No 963 Owner Unknown, NE 4
NW 4, sec 36, tp 24, range 13 Tax
and cost $4 51
No 964 Owner Unknown, NW 4
NW 4, sec 36, tp 24, range 13 Tax
and cost $4 51

BEAT 14

No 728 Owner Unknown, SE 4
NE 4, sec 14, tp 22, range 12 Tax
and cost $5 27

BEAT 16

No 694 Owner Unknown, NW 4
SE 4, sec 7, tp 21, range 16 Taxes a
cost $5 32.

This is to notify you to appear befo
the Probate Court of this County at
next term thereof, commencing M
day, the 26th day of April, 1915, th
and there to sho cause, if any y
have, why a decree for the sale of s
real estate should not be made for t
payment of the taxes assessed u
the same, fees and costs.

This the 29th day of March, 1915.

E. B. DEASON, Judge of Probate.

I Want to Buy

Corn, fodder, hay, meat, chickens and eggs. In fact I want to be able to buy everything the farmers have to sell, so as to keep the money at home.

When you want to buy milch cows, look me up. I keep a full stock of guano on hand, and Nitrate of Soda. When in the market, come to see me.

I have in a new line of childrens and mens clothing. In fact all my stock is new, as I did not buy goods last fall.

I appreciate the trade I am getting, and hope to give value received for the same.

New buggies, wagons and second hand wagons.

L. H. Reynolds

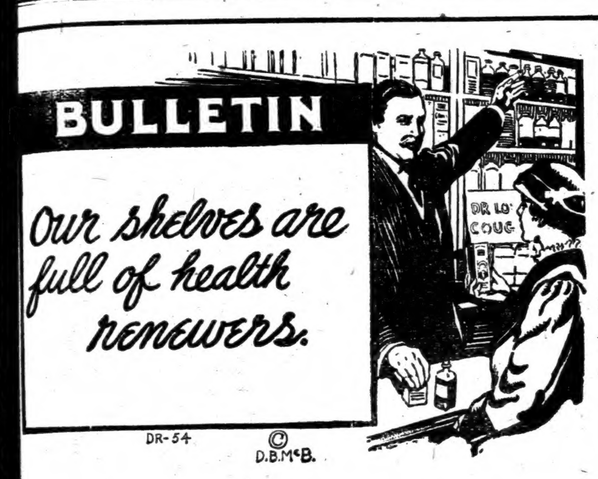

Don't let that cold run. Get it at the beginning and you will possibly prevent nasty complications.

Our cough and cold cures are reliable and pleasant to take, the kind the children won't fight against, and they will cure.

Upchurch Drug Co.

"The Rexall Store."

HENRY S. WADE

Expert Watch, Clock and Jewelry Repairing.

No cheap work, but good work at a reasonable price. Now ready for business, at the J. V. Higgins old stand. A share of your patronage is solicited. All work guaranteed.

Clanton, Alabama.

CHICKENS AND EGGS

Eggs from prize winning White Leghorns and Silver Wyandotts $1.00 per fifteen, delivered by parcel post.

One year old laying White Leghorn hens $1.00 each.

Eggs from brown Leghorns at $1.00 per setting.

One day old Chicks 10 cents each.

16 size, 7 jewel Elgin, nickel open face watches $4.50.

L. D. POPWELL

CLANTON, ALA.

CLANTON ITEMS

The Chilton County High School base ball team will play the Fifth District Agricultural School of Wetumpka at Clanton on Friday, April 25. Admission 25 and 15 cents. High School students 15 cents.

Mr. J. W. E. Gulledge has been appointed Justice of the Peace for beat 4.

Lee Maddox made a business trip to Birmingham Saturday.

Rev. J. A. Raines of Mt. Creek was in town Monday.

W. E. Maddox went to Birmingham Saturday.

Rev. J. S. Kelley was in town Friday on business.

At presant we have a large stock of high grade beans, millet and g ass seeds on hand Get our prices before ordering. Alred Drug Company.

Mr. J. W. E. Gulledge will leave the last of this week for Arkansas to visit his brother and will return about May 1st, and will then be at his same place to attend to the duties of his office.

Miss Mary Gibbons of Deatsville, a pupil of Prof. J. L. Wilson, was in town this week taking the State Teachers examination.

John Patton of Jemison was in Clanton Monday.

W. H. Robinson of Providence was in town Monday.

Prof. J. L. Wilson of Route 2 was a visitor here Monday.

H. B. Oliver of Verbena was in Clanton Monday.

L. J. Duncan went to Birmingham Saturday and brought back some more Ford cars.

Fish! Fish! Fish! hooks, Alred Drug Store.

Uncle Mad Popwell was in town Monday.

W. H. Conway of Jemison was in Clanton Tuesday.

Miss Margery Strock of Verbena visited Mrs. N. S. Johnson last week.

J. H. Duncan of Lomax was in town Saturday.

T. J. Rockett of Cooper was in Clanton Tuesday.

W. C. Robinson of Cooper was in town Tuesday on business.

Play Ball? Yes, we have the goods to play with, Alred Drug Company, he Home of Quality.

K. M. Vinson went to Birmingham Wednesday night to visit his mother who is in an infirmery at that place.

Hon. Ray Rushton of Montgomery was in Clanton Wednesday on professional business.

R. R. Johnson of Cooper succeeded in securing a contract for about 400 acres of watermelons which will be grown by numerous farmers in the vicinity of Cooper and Clanton.

J. R. Broadhead went to the capitol city Sunday.

M. C. Broadhead went to Montgomery Sunday.

J. C. Harris of Cooper was in town Tuesday.

Dr. Arthur Johnson made a business trip to Montgomery Monday.

Thomas Hawkins of Route 2 was in town Wednesday.

M. C. Williams of Enterprise was a visitor here Wednesday.

Rev. A. L. Foshee of Liberty Hill was in Clanton Wednesday.

J. A. Huett of Billingsley was in town Wednesday.

Rass Harris from near Bethsalem was in Clanton Wednesday.

Sam Smith of Cooper was in town Wednesday.

To Get Good Eating

You can find no place that will excel us in promptness and quality of SERVICE.

You are invited to Eat with us when in town.

Elite Lunch & Soda Fount

CLANTON, ALA.

Cross street from Postoffice

Deafness Cannot Be Cured

by local applications, as they cannot reach the diseased portion of the ear. There is only one way to cure deafness, and that is by constitutional remedies. Deafness is caused by an inflamed condition of the mucous lining of the Eustachian Tube. When this tube is inflamed you have a rumbling sound or imperfect hearing, and when it is entirely closed, Deafness is the result, and unless the inflammation can be taken out and this tube restored to its normal condition, hearing will be destroyed forever; nine cases out of ten are caused by Catarrh, which is nothing but an inflamed condition of the mucous surfaces.

We will give One Hundred Dollars for any case of Deafness (caused by catarrh) that cannot be cured by Hall's Catarrh Cure. Send for circulars, free.

F. J. CHENEY & CO., Toledo, Ohio.

Sold by Druggists, 75c.

Take Hall's Family Pills for constipation.

UGH! CALOMEL MASES YOU DEATHLY SICK

Stop using dangerous drug before it salivates you! It's horrible!

You're bilious, sluggish, constipated and believe you need vile, dangerous calomel to start your liver and clean your bowels.

Here's my guarantee! Ask your druggist for a 50 cent bottle of Dodson's Liver Tone and take a spoonful tonight. If it doesn't start your liver and starighten you right up better than calomel without griping or making you sick I want you to go back to the store and get your money.

Take calomel today and tomorrow you will feel weak and sick and nauseated. Don't lose a day's work. Take a spoonful of harmless, vegetable Dodson's Liver Tone tonight and wake up feeling great. It's perfectly harmless so give it to your children any time. It can't salivate, so let them eat anything afterwards.

Kind and Generous.

"Are you kind and generous toward your neighbors?' asked the uplifter. "I should say I am," replied Mr. Crosslots. "I let 'em listen to my phonograph every evening and never charge 'em a cent."

MARRIAGES

Earnest Davenport and Miss Gussie Davenport.

E. D. Driver and Miss Bessie Scarbrough.

Willie Robinson and Miss Martha Coker.

C. E. Motes and Miss Alice Joner.

W. K. Spradling and Mrs. Nora McNeal.

Worn Out?

No doubt you are, if you suffer from any of the numerous ailments to which all women are subject. Headache, backache, sideache, nervousness, weak, tired feeling, are some of the symptoms, and you must rid yourself of them in order to feel well. Thousands of women, who have been benefited by this remedy, urge you to

TAKE

Cardui

The Woman's Tonic

Mrs. Sylvania Woods, of Clifton Mills, Ky., says: "Before taking Cardui, I was, at times, so weak I could hardly walk, and the pain in my back and head nearly killed me. After taking three bottles of Cardui, the pains disappeared. Now I feel as well as I ever did. Every suffering woman should try Cardui." Get a bottle today. E-68

Of Interest and Importance to all Women

Timely Knowledge on a Subject Which Most Women Happily Anticipate

Among the helpful influences for the expectant mother is a splendid external application known as "Mother's Friend." It enables her to go through the ordeal in comparative comfort. She applies it herself. Her own hand guided by her own mind is her only attendant. She uses it just where required. It is deeply penetrating in its influence, gently lubricates the cords, ligaments and muscles to assist in a perfectly natural and gradual expansion.

It gives no sensation beyond a feeling of relief, a sense of security and a conscious knowledge of physical rest and comfort.

In the best homes throughout the country and in the best drug stores everywhere, "Mother's Friend" for half a century has been the standard.

Many a grandmother today is recommending this splendid help to her daughter just as did her mother before her. Phone or send to the nearest druggist for a bottle of "Mother's Friend." It is perfectly safe, absolutely harmless and wonderfully effective. And then write to Bradfield Regulator Co., 535 Lamar Bldg., Atlanta, Ga., for a highly instructive book particularly timely and interesting to all mothers or expectant mothers. It is mailed free. Write today. Don't fail to send for this book.

Strawberry Pickers

Wanted at Thorsby about the 20th of this month. Accommodation on farms will be furnished for pickers who come here for the season. Apply to

P. K. Villadsen, Thorsby, Ala.

All Blood Disorders Quickly Driven Away

Astonishing Results With the Greatest Blood Purifier Ever Discovered.

Strength, Power, Accomplishment are all Typified in S. S. S.

Some blood disorders become deeply rooted in the glands and tissues, and the mistake is made of resorting to drastic drugs. These only aggravate by causing other and worse troubles. A host of people know this to be true. They know from painful experience.

To get right down into where the blood is vitiated requires S. S. S. the greatest blood purifier ever discovered.

This remarkable remedy contains one ingredient, the active purpose of which is to stimulate the tissues to the healthy selection of its own essential nutriment and the medicinal elements of this matchless blood purifier are just as essential to well balanced health as the nutritious elements of the meats, grains, fats and sugars of our daily food.

Not only this, but if from the presence of some disturbing poison there is a local or general interference of nutrition to cause boils, carbuncles, abscesses and kindred troubles, S. S. S. so directs the local cells that this poison is rejected and eliminated from their presence.

Then, too, S. S. S. has such specific stimulation on these local cells as to preserve their mutual welfare and a proper relative assistance to each other.

In a very brief time S. S. S. has the reconstructive process so under control that remarkable changes are obseved. All eruptive places heal, mysterious pains and aches have disappeared, and from head to foot there is a conscious sensation of renewed health.

From the fact that S. S. S. is purely a botanical preparation, it is accepted by the weakest stomach and has great tonic influence. Not one drop of drugs or minerals is used in its preparation. Ask for S. S. S. and insist upon having it. And if you desire skillful advice upon any matter concerning the blood and skin write to The Swift Specific Co., 205 Swift Bldg, Atlanta, Ga. Do not allow some zealous clerk to larrup the atmosphere in eloquence over something "Just as good" as S. S. S. Beware of all counterfeits.

WHEN YOU SELL YOUR GRAIN

Your stock or other product why not place your money in the bank avoid the worry and danger of carrying it in your pocket or hiding it around your home?

If you have any bills to pay pay them by check and have a LEGAL receipt for each and every payment made. In addition you can have a complete record of your financial affairs without the trouble of keeping a complicated set of books

Enjoy the many advantoges, facilities and conveniences which we offer patrons by keeping your account at the

THE CLANTON BANK

CLANTON, ALA.

If you find 12 gauge guns and loads too heavy and a bit slow in an all-day hunt, just get this splendid new

Marlin

Hammerless Repeater

16- or 20-Gauge

$24.00

The Safest Breech-Loading Gun Built.

For snipe, quail, partridge, woodcock, squirrels, rabbits, etc., it has the penetration and power of the 12-gauge without the weight.

It's a light, quick gun of beautiful proportions, superbly balanced, with every up-to-date feature: Hammerless; Solid Steel Breech, inside as well as out; Solid Top; Side Ejection; Matted Barrel; 6 Quick Shots (5 in 20-ga.); Press-Button Cartridge Release; Automatic Hang-Fire Safety Device; Double Extractors; Take-Down; Trigger and Hammer Safety. It's just the gun you want!

Marlin 12-gauge hammerless repeater, $22.60

Send 3c postage for complete catalog of all Marlin repeating rifles and shotguns.

The Marlin Firearms Co., 42 Willow St., New Haven, Conn.

CUSTOM HATCHING.

We want to hatch your eggs for you, and sell you Breeding Poultry Stock, from four of the leading Strains—White Orpingtons, Rhode Island Reds, Black Minorcas, and White Leghorns. Day-old Chicks a specialty. White and fawn Indian Runner Ducks, the kind that lay every month in the year. Prices reasonable, and satisfaction guaranteed.

TWIN OAK POULTRY PLANT

J. D. GRAVES, Proprietor,

THORSBY, ALA.

Every Farmer

will need some kind of new implements for his spring work in order to get his share of the good things that are oming to Uncle Samuel in 1915.

We have so many time savers and money makers for sale it would weary you to read the whole list of them.

If you are looking for increased profits this year, the first thing you ought to do is to talk to us. We'll tell you a few interesting things about improved machinery.

Clanton Hardware Co.

CLANTON, ALA.

PELLAGRA

Is No Longer Incurable

For years Dr. Morton, the famous Pellagra specialist, experimented to perfect a permanent cure for Pellagra. Finally, a short while ago, he succeeded. And since then we have cured many sufferers, without a single failure.

We guarantee to cure you permanently in your own home for $25. If we fail we will positively return your money.

If allowed to continue too long, Pellagra becomes fatal, and terrible suffering and death always follow. So don't delay. Write us *immediately* for full information.

The Alabama Medicine Company,

OAKMAN, ALA.

Free Literature Describing the Great California Expositions

Write at once to this Bureau for literature descriptive of the great Panama-Pacific International Exposition, which opened in San Francisco on Feb. 20, and the great Panama-California Exposition now open at San Diego

This Bureau is prepared to supply complete information in regard to railroad rates, hotel accommodations, interesting side trips and reliable, authentic, unbiased information about any section of the great Pacific Coast country.

Send us twenty cents in stamps and we will send you book describing the Panama-Pacific International Exposition, book describing the Panama-California Exposition, a map of California and a sample copy of Sunset Magazine, the great Pacific Coast national magazine, containing beautiful pictures of the Expositions. The regular price of the magazine is twenty cents per copy. Address

SUNSET MAGAZINE SERVICE BUREAU, San Francisco, California.

COMMISSIONER'S SALE.

The State of Alabama, Chilton County.
Probate Court.

In pursuance of the directions and terms of a Commission dated the 10th day of April, 1915, issued to the undersigned by the Hon. E. B. Deason, Judge of Probate of said County, I will proceed to sell to the highest bidder, for cash, at public auction, on the 17th day of May, 1915, between the hours of 11 o'clock a.m., and 4 o'clock p.m., at the Court House door of said County, the following described property:

A part of the E 1-2 of the NE 1-4 of NE 1-4 of Section 18, Township 20, Range 12, and a part of the West Half of the Northwest 1-4 of the Northwes 1-4 of Section 18, Township 20, Range 12, bounded as follows: Commencing at an old ford on Bogles Creek below the mill and running West to the public road where it joins the lands of J. W. Broadhead, thence North with said public road and line of J. W. Broadhead lands to the line between Section 18 and 7, thence East to Bogles Creek, thence to the point of beginning so as to include the bed or run of the creek, containing in all 4 acres more or less. Also that portion of the NE 1-4 of Section 18, lying Soutn of a straight line commencing at the ford on Bogles Creek above mentioned and running through the middle of a lane separating the premises now being described from the lands formerly belonging to J. W. Broadhead to the point on the E. T. & G. railroad, now known as the Southern Railway, together with the W. 1-2 of SW 1-4 and part of the W 1-2 of the NW 1-4 of Section 17, West of Bogles Creek, Township 20, Range 12, being in all 164 acres, more or less, in Chilton County, Alabama, and being the same as purchased by J. M. G. Burke from Mary H. and James A. Stephens which deed is recorded in Volume 24 at page 551 of records in the office of the Judge of Probate of Chilton County, Alabama, which said property is to be sold under the order of said Probate Court, for the purpose of division and partition between the several Joint Owners thereof, viz:

John Burke, Lula Sanders, Genie Walker, Mary Burke, Jim Burke, Joe Burke, Mace Burke, Charlie Burke, Lee Burke, Will Burke, A. L. Burke, P. A. Darby and Leona Slaughter.

This April 10th, 1915.

GRADY REYNOLDS, Commissioner.

SHERIFF'S SALE, REAL ESTATE

The State of Alabama, Chilton County.

By virtue of an execution issued out of the City Court of Montgomery, Montgomery County, Alabama, and to me directed whereby I, as Sheriff of said County, was commanded to make the sum of Six Hundred Seventeen &62 | 100 Dollars, principal and interest, and Eight & 35 | 100 Dollars, costs of suit, the amount of a certain judgment and costs therein obtained at the June 7 Term, 1911, of said Court of said County, Alabama, in favor of Alabama Chemical Co., against J. M. Keitt. I have levied upon and will sell to the highest bidder for cash, at public sale, at the Court House door of said County, between the hours of 11 o'clock a.m. and 4 o'clock p.m., on Monday, the 17 day of May, 1915, all the right, title and interest of the above named J. M. Keitt in and to the following described real estate, viz:

NW 1-4 of the SW 1-4 of Section 19, Township 23, Range 13, beginning at the SE corner of the NW 1-4 of NE 1-4 of Section 24, Tp. 23, R. 13, thence running North from said point 130 yards to a stake, thence West 338 yards to the opposite bank of the creek, thence South along and including the run of the creek to the land line, thence East along said land line to the point of beginning. Beginning at the NE corner of the SW 1-4 of the NE 1-4 of Section 24, thence South along the land line from this point 182 yards to a stake, thence West 117 yards to the West side of the creek, thence North along and including said creek to the land line, thence east along said line to the starting point being in Section 24, Tp. 23, R. 13, E in Chilton County, Alabama.

A part of lot No. 5 commencing at an Iron corner on the right of way of the L. & N. R. R. Co., in Jemison, Ala., and running West 75 feet, thence North to the Street, thence West 75 feet, thence South along right of way of L. & N. R. R. Co., to point of beginning, being in Section 23, Tp. 23, R. 13.

NE 1-4 of the SW 1-4, less 2 acres in the SE corner reserved for school purposes. NW 1-4 of the SW. 1-4, all in Section 19, Tp. 23, R. 13, in Chilton County, Alabama.

South half of NE 1-4 of SE 1-4, Section 36, Tp. 24, R. 13, in Chilton County, Alabama.

NW 1-4 of SE 1-4, SE 1-4 of the NE 1-4 Section 36, Tp. 24, R. 13, in Chilton County, Alabama.

NE 1-4, and the NW 1-4 of the SE 1-4 of Section 3, Tp. 23, R. 13, in Chilton County, Alabama.

All of said lands being described as in that certain deed from J. M. Keitt to Mrs. H. E. Allen, recorded in Volume 116 of deeds at page 309, in the office of the Judge of Probate of Chilton County, Alabama.

SW 1-4 of NE 1-4 and S. E. 1-4 of NW 1-4, Section 24, Tp. 23, R. 13, in Chilton County, Alabama.

H. A. HARRIS, Sheriff.

Help Your Rural Mail Route to Grow Stronger

If It Does Not Build Up Some, It is in Danger of Being DISCONTINUED.

The best way in the world to increase the service of your mail route is by taking more newspapers. And by subscribing for a newspaper, you not only make your mail service stronger, and lessen its danger of being discontinued, but you get for yourself an immense advantage in reading matter, that is lost if you do not take any papers.

Whether you are already taking The Union-Banner or not, you should especially notice the following club list which we have arranged. When you send in your renewal to us, include an extra half dollar, and let us secure this excellent club for you.

We will give you a year's subscription to THE UNION-BANNER and The Tri Weekly Constitution, and either one of the papers mentioned below for ONLY **$1.50**

The Progressive Farmer	Southern Cultivator
Commercial Appeal	The Inland Farmer
McCall's Magazine	Alabama Times
Today's Magazine	The Housewife
Home and Farm	Toledo Blade

Remember this extraordinary club offer when you renew your subscription to The Union-Banner. Just add fifty cents to the regular price of a Dollar, and get two more splendid papers, The Tri-Weekly Constitution, and one selected from the above list.

Address all orders, and make all remittances to

THE UNION-BANNER

CLANTON, ALABAMA.

Haydn and Church Music.

Carpani, the poet, once asked a friend, Haydn, "how it happened that his church music was almost always of an animating cheerful and even gay description." To this Hadyn's answer was: "I cannot make it otherwise. I write according to the thoughts which I feel. When I think upon God my heart is so full of joy that the notes dance and leap, as it were, from my pen, and since God has given me a cheerful heart, it will be easily forgiven me that I serve him with a cheerful spirit."

Those to Be Envied.

Those are most to be envied who soonest learn to expect nothing for which they have not worked hard, and who never acquire the habit of pitying themselves overmuch, even if in after life they happen to work in vain.—Lord Macaulay.

NOW HER FRIENDS HARDLY KNOW HER

But This Does Not Bother Mrs. Burton, Under the Circumstances.

Houston, Texas.—In an interesting letter from this city, Mrs. S. C. Burton writes as follows: "I think it is my duty to tell you what your medicine, Cardui, the woman's tonic, has done for me.

I was down sick with womanly trouble, and my mother advised several different treatments, but they didn't seem to do me any good. I lingered along for three or four months, and for three weeks, I was in bed, so sick I couldn't bear for any one to walk across the floor.

My husband advised me to try Cardui, the woman's tonic. I have taken two bottles of Cardui, am feeling fine, gained 15 pounds and do all of my housework. Friends hardly know me, I am so well."

If you suffer from any of the ailments so common to women, don't allow the trouble to become chronic. Begin taking Cardui to-day. It is purely vegetable, its ingredients acting in a gentle, natural way on the weakened womanly constitution. You run no risk in trying Cardui. It has been helping weak women back to health and strength for more than 50 years. It will help you. At all dealers.

Write to: Chattanooga Medicine Co., Ladies' Advisory Dept., Chattanooga, Tenn., for *Special Instructions* on your case and 64-page book, "Home Treatment for Women," sent in plain wrapper. E69-B

NOTICE

The State of Alabama
Chilton County

To Widows of Confederate Soldiers who are now on the pension roll of said County:

You will take notice that, under an Act of the Legislature of Alabama, all widows of Confederate Soldiers who are now on the pension roll, or who may be hereafter placed on the roll, are to be classified according to their age. You will therefore immediately make application at my office, either in person or by writing, for the necessary blanks to be filled out and returned to the State Auditor. I advise that this application be made at once as, it must be in the Auditor's Office not later than May 1st. Those under seventy years of age need not make any further application.

E. B. Deason,
Judge of Probate.

CHICKENS FOR SALE

Ten thousand day old chicks for sale in unites of 25 and up, at 10 dents each, F. O. B. this station, delivered through March, April, May and June. Orders filled in order received. First come first served.

Twin Oak Poultry Plant,
Thorsby, Ala.

THIS IS THE TRADE MARK ON EVERY BOX OF GENUINE TEETHINA

FOR SALE BY ALL DRUGGISTS

MOFFETT'S TEETHINA POWDERS

C. J. Moffett Medicine Co.

Known for Nearly Half a Century as a Safe Medicine for Teething Babies.

Full directions in each box for Cholera Morbus, Cholera Infantum, Worms, Hives, Dysentery, Constipation and other ailments that make baby suffer during the teething period. Look for the Trade Mark. Sold by all druggists—25c. *Write for our Free "Mother's Booklet."*

C. J. Moffett Medicine Co., St. Louis, Mo.

LORD BATETVURT DEKAL PONTIAC.

No. 110408 is the name of a fine registered Holstein Bull just purchased by W. D. Spigener, and will be kept at Jowers & Gandys Livery Stable at present. Service fee $2.50 cash.

NON-RESIDENT NOTICE

The State of Alabama, Chilton County
Circuit Court, in Equity. In vacation term, 1915.

Olivia Houze, complainant, vs. J. N. Houze, defendant.

In this cause it is made to appear to the Register, by the affidavit on file of J. O. Middleton, Solicitor for Complainant that the Defendant J. N. Houze is a non-resident of the State of Alabama and resides in a place unknown to affiant, and further that in the belief of said affiant, the Defendant J. N. Houze, is over the age of twenty-one years.

It is therefore ordered by the Register, that publication be made in the Union-Banner, a newspaper published in Clanton, Ala., once a week for four consecutive weeks, requiring him, the said J. N. Houze to answer, plead or demur to the Bill of Complaint in the above cause, on or before the 16th day of April, 1915, and failing so to do within thirty days after the service of the summons, a Decree Pro Confesso may be taken against him in said cause.

Witness my hand, this 16th day of March, 1915.

H. M. SIMPSON, Register.

NON-RESIDENT NOTICE

The State of Alabama, Chilton County
In Chancery at Clanton, Ala., 1st District, N. E. Chancery division.

J. A. Abrams vs. Eliza Abrams, et al.

In this cause it is made to appear to the Register, by the affidavit of J. O. Middleton, Solicitor for Complainant that the Defendant, Alberta Mosley, is a non-resident of the State of Alabama and resides in the City of Odessa, Texas, and further, that in the belief of said affiant, the defendant is the age of twenty-one years.

It is therefore ordered by the Register, that publication be made in the Union-Banner, a newspaper published in Clanton, Ala., once a week for four consecutive weeks, requiring her, the said Alberta Mosley, to answer or demur to the same within thirty days after the 3rd day of May, 1915, and failing so to do, a decree pro confesso will be taken against her in said cause.

Done at office, in Clanton, Ala., this 2nd day of April, 1915.

4-8-4t. H. M. SIMPSON, Register.

Daily Thought.

Two things must be rooted out of man: conceit and distrust.—Epictetus.

THE

. 4 THE UNION

RGE QUANTITY OF BEER CONFISCATED

Hundred Gallons of Beer Copper Distillery Captured

x hundred gallons of beer a complete copper distillery eventy gallons capacity were ured and confiscated by Rev- e officers, near Quincey, in northern part of Coosa Coun- Saturday night. The officers in the woods for nearly ten rs hoping to catch the opera- but were unsuccessful. De- ng that the moonshiners had n notified of the intended and would not appear they ceeded with the raid and con- ated the entire outfit and sup- of beer.

he raid was one of the larg- made in the State in many nths, and the beer was found n unusual large quantity.

VIDA

lease allow me space in your er to say that our community ot quite on the dead list.

verybody seems to be enjoy- this sunshiny weather. The mers are needing rain very ly; most of them have a good nd of corn. I believe they

Fix your porch a now. Get out yo a full line of seed

te under the manage- nt of Mrs. W. P. Splawn. Ev- body seems to be taking a ater interest in it, and we e to make it better in the fu- e.

The Vida Lumber Company running the mill right on re- rdless of the hard times.

Mr. Mulkey Cruise, who is at- ding school at Prattville, vis- d his parents, Mr. and Mrs. A.

HENRY

Miss Althea Pratt, of Center- e, is visiting her sister, Mrs. Willis.

Misses Bie and Mary Cherry, this place, were in Prattville Monday and Tuesday

The many friends of Miss Ver- n DeLoach are glad to see her me again from Chelsea, where has been teaching school the t winter. It seems that Mr. bert Wright is unusually glad. t was understood that Mr. rvey Smith, of this place, left Tennessee, but it seems that e attraction drew him to elsea. We learn that Mr. Odee

Clanton,

MT.

Uncl three 222 wh tist Su day.

Dr. J on Tu family chase Wedn mobil wears usual back Miss very last re Judg month down Cha pointe

Mr.

and

Sch shou Lord

Th mon

Re regul place Mis son s Miss Mr Sund and W Sch shou Lord Th mon urda "Res Allo spea Hey Hay nega Stan cord

Th is go Th very Th Mr. C ing large him Re regul place Mis son s Miss Mr Sund and W Sch shou Lord Th mon urda "Res Allo spea Hey Hay nega Stan cord

A of t been prac ren ov ka hi an T ha ne ne p le

CHICKENS

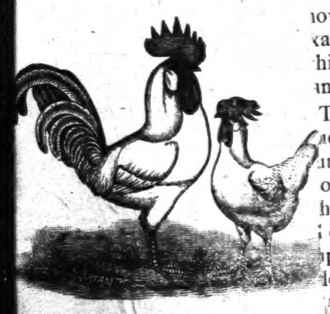

L. D. POP

CLANTON,

THE UNION-BANNER

"Possunt Quia Posse Videntur."

THE UNION 11th Year | CLANTON, ALABAMA, THURSDAY, APRIL 29, 1915 | THE BANNER 21st Year | NO. 4

QUANTITY OF BEER CONFISCATED

dred Gallons of Beer ar Distillery Captured

dred gallons of beer plete copper distillery gallons capacity were and confiscated by Rev- cers, near Quincey, in ern part of Coosa Coun- ay night. The officers woods for nearly ten ping to catch the opera- were unsuccessful. De- at the moonshiners had tified of the intended would not appear they d with the raid and con- he entire outfit and sup- er.

id was one of the larg- e in the State in many and the beer was found usual large quantity.

VIDA

allow me space in your say that our community ite on the dead list.

body seems to be enjoy- sunshiny weather. The are needing rain very ost of them have a good corn. I believe they planting so much cotton

e glad to announce that a live progressive Sun- ool under the manage- Mrs. W. P. Splawn. Ev- seems to be taking a interest in it, and we make it better in the fu-

Vida Lumber Company ning the mill right on re- of the hard times.

Julkey Cruise, who is at- school at Prattville, vis- parents, Mr. and Mrs. A. se, Saturday and Sunday.

V. M. Chilcoat and family place, recently moved sea, Ala.

Althea Pratt, of Center- visiting her sister, Mrs. lis.

es Bie and Mary Cherry, place, were in Prattville day and Tuesday.

many friends of Miss Ver- Loach are glad to see her gain from Chelsea, where been teaching school the inter. It seems that Mr. Wright is unusually glad. as understood that Mr. Smith, of this place, left nnessee, but it seems that ttraction drew him to . We learn that Mr. Odee is there also.

Zelma Gaines, Autauga nty Demonstrator of the Club, is very busy with rk just now.

Henry Carter and Miss Henry spent the other evening with Misses nd Essie Hester, and re- a nice time.

es Cattie McCord and e Hunter went with a large to gather flowers Sunday on and report a good

es Nettie McArrell and Hester spent the day Satur- th Mr. W. A. McArrell.

e on boys and girls and ll the paper with news l over the county. So I g off this time and I will again if this escapes the basket.

MT. CREEK MENTION

Uncle Benjamin Gray says that three 2's stands for the actual 222 who were present in the Baptist Sunday School on last Sunday.

Dr. J. A. Maddox horse died on Tuesday, the Doctor and his family moved on a recently purchased farm near Wadsworth on Wednesday, purchased an automobile on Thursday, and now wears a pleasant smile as is his usual custom.

Miss Pearl Colley has come back from Birmingham.

Mrs. J. A. Cannon has been very sick for a few days, but the last report is that she is mending.

Judge Graf Sims, after several month's illness, is able to come down again.

Charley Brown has been appointed magistrate and, hereafter he will hand out justice in this vicinity.

Two "bad boys,"--just for fun cut a freight train into two parts between Mountain Creek and Marbury. Fortunately, the engineer looked back, and seeing the trailing section, stopped his section, went back, and after coupled up his train at Marbury, and, probably prevented an ugly wreck. An L. & N. detective is working on the occurence.

SARDIS

The health of the community is good at present.

The farmers are needing rain very much now.

The mock trial which charged Mr. Charles Rucker with selling whiskey was enjoyed by a large crowd. The jury found him guilty.

Rev. W. H. Connell filled his regular appointment at this place place Sunday.

Misses Lamila and Mary Deason spent a pleasant Sunday with Miss Ida Short.

Mrs. Lilamae White spent last Sunday with Misses Ella, Gertie and Hilda Klinner.

We are having a good Sunday School at this place. Everybody should come and assist in the Lord's work.

The prayer meeting at Vermont school is progressing well.

There will be a debate at the Vermont School House on Saturday, May 1st. The subject is "Resolved, That Alabama be Allowed Woman Suffrage." The speakers are, on the affirmative, Herbert Klinner and Alonzo Hayes. The speakers on the negative are Willie Milford and Stanley Deason. Everybody is cordially invited.

HIGH SCHOOL NEWS

Although the regular routine of the High School work has been slightly affected by the practicing for the commencement. The school as a whole is moving on nicely. The final examinations are now being had which also creates some disturbance.

The Sesemean Society met Tuesday evening in the auditorium and delivered their last program for this session of school. A large crowd composed of almost all the high school pupils together with several outside visitors were present.

A very attractive commencement is anticipated. Almost an entire week is going to be devoted to that part of the work.

REPLY TO NEW SALEM BOYS

I notice in last week's paper that the New Salem boys were very jubilant over their victory at Union Grove on the subject of Woman Suffrage, and in their jubilation got things mixed up.

They seemed to intimate that I argued in favor of the Affirmative side during the debate which is a mistake, as they know.

The talk I made was after the judges retired and only to entertain the congregation while waiting for the judges who, as the boys know, were out of the house.

They also got wrong further in their write up of the debate in stating that I denied anything of the New Testament. I did state that what they read as points from the New Testament referred to the old Moseical Laws which I still say.

I do not wish to enter into any discussion of this subject through the paper but hereby challenge them, Messrs J. D. Gentry and Burney Martin, to meet me in debate any time and at any place which they may select, and I will then answer their question to their entire satisfaction. The other boys who were to meet them also wish me to extend the challenge for them.

Respectfully,
R. A. Smith.

NEW SALEM NEWS

Health of this community is very good at present.

Miss Lizzie Oden is on the sick list, but we hope she will be alright soon.

Jimmie Williams returned home on Wednesday from the infirmary and is reported doing well.

Am glad that we are still having a lively Sunday school at this place, but we can make it better yet if we but try.

Some of our boys made a trip below Clanton Saturday night.

Mrs. R. W. Scott visited her daughter, Mrs. Meadie Driver, Thursday.

Meadie Driver and wife visited at M. L. Driver's Sunday.

Wess White and family visited John Edwards Sunday night.

Mrs. Bussie visited relatives near Lomax Sunday

A. L. Robinson and family visited at A. F. Childress' last Saturday night.

Henry Horton and wife visited at Alfred Collins Sunday.

CLANTON BAPTIST CHURCH

The following are the subjects at the Baptist Church for discussion by Rev. H. W. Fancher:

Sunday a. m., "Our Name."

Sunday p. m., "In School with Christ."

Everybody invited to come out to these services.

PACE MAKERS

Safe and rapid transportation is a fundamental business necessity.

While the rates paid the transportation companies are fixed by laws enacted by the people, thus preventing competition in price, there is nevertheless keen competition in the excellence of service rendered.

For instance, a shipper is required to pay a railroad of slow schedule and inferior equipment just as much as he pays to the L. & N. for a fast schedule, superior equipment and prompt service.

Consequently the L. & N. gets the bulk of business going out of its territory, and the bulk of the foreign shipments coming into its territory.

This result has stimulated other railroads that compete with the L. & N. They have of necessity had to maintain equipment and render good service, or else lose the business.

What the public demands of a railroad is **Service.**

Therefore the efforts of the L. & N. to retain its position of pre-eminence in the railroad world, and the efforts of its competitors to keep the pace, has been of direct benefit to the general public.

Larger and more powerful engines; better box cars of greater capacity; straight tracks with low grades; more comfortable coaches for passengers; faster schedules and perfect safety—these are the many transportation facilities afforded the general public by the L. & N.

All at the same price the public is required to pay to a railroad not offering similar facilities.

It is not in a spirit of disparagement that this statement of facts is made. The L. & N. wishes simply to keep the people informed concerning the facilities it offers, the service rendered, and the policy of progressiveness.

We believe these matters will commend the L. & N. to the favorable consideration of the shipping and traveling public and merit the good will of the people throughout the territory.

LOUISVILLE AND NASHVILLE RAILROAD COMPANY

3

MAPLE SPRINGS

Everything in this community is moving along nicely, notwithstanding the slight drouth which is now prevailing.

Our Sunday School, which was organized a short time ago, is prospering wonderfully. The enrollment on last Sunday was 65, excluding officers and teachers. It is announced that school will commence next Sunday morning at 8 o'clock in order that those who attend may be able to go to the Odd Fellows Meeting at Chestnut Creek after the Sunday School is over.

A large crowd went from this section to Lock 12 last Sunday morning and returned in the afternoon, reporting an enjoyable trip.

Mr. Oscar Mims, of Birmingham, spent several days last week with his parents, Mr. and Mrs. W. A. Mims.

Mr. John Oakes, who was hurt by falling from a train some time ago, is improving slowly.

Chester Downs, W. E. and W. M. Parrish and Misses Louella Parrish, Pearl Downs and Alsey Mims composed a fishing party to William's pond Tuesday and reported good luck.

LOMAX LOCALS

Health of this community is very good at present.

The farmers are doing some good work, but are needing rain very bad.

Mrs. Charlie Jones, J. R. and Miss Ruby Jones spent last Sunday with Mr. and Mrs. Tim Balan.

Messrs. Ham Lewis, Brady Jones, Calvin Jones, Mrs. Martha Henderson, Miss Ruth Jones, A. C. Bussie, of this place, and Miss Bevie Bates of Providence, went fishing last Thursday and had very good luck, and reported a nice time.

The musical entertainment at Mr. John Bales last Saturday night was well attended and enjoyed by all present. The musicians were Messrs. Jim Caton, Lee Caton and Cornelious Caton.

Mr. R. F. Sims and wife visited Mr. and Mrs. A. J. Jones last Sunday evening.

Mr. J. P. Cost spent last Sunday with Mr. A. J. Jones

Mr. A. C. Bussie and wife visited Mr. T. Bussie Sunday.

Mr. and Mrs. Lenzo Bates are the happy parents of a fine boy.

EVERGREEN

Everybody in this community is getting along all right as far as I know.

Everybody is just about thro' planting, but we are afraid that the dry weather well injure our crops.

We had a large crowd out at our Sunday School last Sunday. We have enrolled at present 86.

There was an enjoyable singing on Saturday night at E. B Prickett's. Cake was served to all present.

The people of this community met on last Friday afternoon and cleaned up the school house.

We are expecting some good recitations the second Sunday in May, and some good singing too.

Several from here went to the singing at Mr. Letts' on last Sunday night and they report a good singing.

DECORATION DAY AT THE SOLDIERS' HOME

On last Sunday the people of Chilton County certainly acquitted themselves splendidly at the Old Alabama Soldiers' Home, near Mountain Creek.

It would be unfair to attempt to mention the names of those that were present, in fact the crowd was so large that it looked as if all sections of Chilton County had sent its citizens to strew flowers on the graves of the old men, who, when they were young, stood up for Alabama and the Southland during the "dark days" of 1861-5.

Capt. J. M. Simpson, Veteran Samuel Andress, Mrs. Bessie Hestle, of Nashville, Tenn., Miss Lucy Simpson, of Birmingham, Adjutant J. A. Crowley, Mrs. Carrie McMasters, Mr. Cleveland Kicker, and the genial Dr. J. P. Elsberry, are severally entitled to the credit for the splendid success of the day.

Then, to Mrs. Bashinsky, of Troy, Mrs. Mitchell, of Montgomery, and Mr. Andrews, who entertained the veterans and visitors in the Auditorium Hall, it is needless to say more than that efforts were appreciated and highly esteemed.

The Sunday School children, assisted by visitors and veterans, placed the flowers on the graves of the dead Confederates, and at 5 o'clock the good people had left for their homes knowing that they had participated in a sad duty. W. P. T.

CHILTON COUNTY SINGING CONVENTION

As before announced the Chilton County Singing Convention met with Mt. Moriah the 4th Sunday in April and spent a real successful day singing praises to God.

The body was called to order at 10:15 by the President with song. Prayer by Chaplain.

R. A. Smith, L. T. Grant, A. H. Glasscock, S. M. Yates and T. Cofer directed fifteen minuets each. We were then dismissed for dinner which was served in abundance. We were called to order again at 1:30, song by President, and then R. A. Smith, L. T. Grant, A. H. Glasscock, M. C. Crumpton and J. L. Harris directed twenty minutes each. We had one duet by the President and his daughter, Miss Eva Franklin, which was fine indeed.

This meeting was a grand success as we had a full class of singers and a house full of interested listeners.

The Organists for the day were Misses Eva Franklin and Gennie Collins and Mr. Lee Grant. At the close of the services the congregation sang "Abide with me," led by President, and prayer by A. H. Glasscock.

F. Iven Popwell,
Secretary.

ENDORSED HENDERSON

A number of Chilton County citizens and old veterans met at the Alabama Soldiers' Home and passed resolutions endorsing the administration of Governor Henderson. They stressed Mr. Henderson's success in borrowing a million dollars with which he intends to keep the financial condition of the State afloat. W.P.T.

The Home of Quality.

THE UNION-BANNER

Published Every Thursday at Clanton, Chilton County, Alabama.
UNION PUBLISHING CO.
E. O. POWELL, Editor.
M. D. FOSHEE, Business Manager.

Subscription price, in advance, per year, $1.00.

Entered April 15, 1903, at Clanton, Ala., as second-class matter, under act of congress of March 3, 1879.

PEOPLES TELEPHONE 96.

All hail to peace—when it gets here.

Do it today—tomorrow is a long way off.

America's duty is to America. Do your duty!

China is ailing, with Dr. Jap administering the "cure."

The robins are with us again—as likewise the hobo.

Austria balks at our neutrality. Possibly she would prefer our bullets.

Talk business—make business—and your arms will enfold prosperity.

Did you ever notice the fidelity of a good dog? An object lesson to some men.

A good woman commands a man's respect, but it takes a doll to make him prance.

Lots of men brag of having horse sense, which is something of a compliment to the men.

We commend the modesty of Jess Willard. He declines to usurp the whole front page.

Failure to advertise is about like setting a bull dog on a customer at your door.

A year ago we termed it "rivers of blood." Today an ocean is inadequate.

In this country every fellow thinks for himself—unless his wife does it for him.

Whenever a person refers to war as hell, the devil gets right up on his hind legs and objects to the comparison.

We believe in the spirit of peace, but it will require something more than belief to anchor it down.

The first duty of society is the preservation of society. But this has no reference to high society.

As another evidence that America is drifting toward war, we now refer to baseball suits as "uniforms."

The fact that a man is well educated does not necessarily imply that he is using his talents to best advantage.

Photography, we are told, is gaining a place as a fine art. All right, be as arty as you please, but tie a sinker to the price tag.

When the war ends foreign governments might raise a little coin by selling their submarines to rich American for pleasure craft. One will do for us.

Chicago prohibitionst are all puffed up because a baby camel was born in Lincoln park zoo the other day. The camel, you know, takes a drink but once in nine days.

A single shot laid an Austrian archduke low and plunged Europe into the bloodiest war of all history. And countless millions of shots have been unable to restore peace.

Quite frequently an editor is criticised for expressing his opinions. And then he is criticised for not doing so. Fact is, he is criticised either way—and both ways—and just ambles along as blissfully indifferent as a duck in a summer shower.

Admiral Peary asserts that a hundred years hence the United States will either be obliterated as a nation, or will occupy the entire North American continent. In either case it won't worry us a particle—a hundred years hence.

THE MERCHANT AND THE COMMUNITY.

The small town merchant is a necessity, and that which is necessary should be protected. The community needs his wares as much as he needs the community cash.

But not every small town merchant is alive to his opportunities and his obligations.

Many of them fall by the wayside because of their ignorance of or indifference to the rights of the public.

Fifty years ago the town merchant sat in his store and waited for business to come to him.

Today the successful merchant is a hunter—he must go out gunning for customers—and his ammunition is his stock in trade and his gun is the local newspaper.

Country people of today are as intelligent and up to date as the r city cousins, and they gauge the merchant by his own actions.

If he is a hustler—if he keeps his store clean, his goods neatly displayed, his advertisement running regularly in the local paper—he attracts the public eye, and the public follows its eye.

But a clean store, neatly displayed goods and newspaper advertising are not the only requisites to a successful mercantile career.

The country merchant should not bank too much on the fact that he is a necessity.

He should be progressive—constantly bidding for trade—devising means of bettering the condition of the consumers, and acquainting them of the fact. He should consider their welfare, as well as his own.

The merchant should have one iron creed, and that creed should never be broken. He should treat all custome's alike, never misrepresent his goods, and keep his shelves well stocked with truth

He should be considerate of other business men in the community, for their rights are as great as his own. They do not own the town, and neither does he.

He should join wholeheartedly in movements for building up and expanding the business interests of the community, for success is only found on the topmost rounds of the ladder.

The merchant who has built up a reputation as a public spirited man, as one who labors for the well being of the whole community, never lacks for customers at his store.

They migrate toward his door as naturally as the birds fly south in winter.

Such merchants gain the confidence of the people, for the people know that the same intelligence and fair mindeness which he exerts in behalf of the community will be extended to his customers in commercial life

Most country towns have a few such merchants in their midst, and the community is the better off for their presence.

You invariably find their advertisements in the local papers, telling of the merits of the wares they have to sell, and giving the people that information to which they are clearly entitled,

Such business men are successful, because their methods of business and their very attitudes breathe success.

They have many customers, because the people admire a hustler.

This town is located in a good community, and it should have a bright future ahead of it.

But it depends upon us alone.

We have some good business men in this town.

They are well supplied with brains, and those brains are capable of accomplishing great results.

Indviidually they can do much, but collectively they can revolutionize trading conditions of this community.

The money that is being daily sent away for goods might just as well be spent at our local stores—and would be, if the merchants arose to the opportunities before them.

It it the easiest thing in the world to keep the money at home, for consumers are not fools.

Just keep the goods the people want, and of the quality they want.

Sell those goods at a fair margin of profit, thereby competing in quality and price with the outsider.

Then advertise persistently—keep the home goods constantly in the mind of the consumer—awaken him to the fact that it is as much to his interest as to yours to keep his money in circulation at home.

When you convince the consumer that you have the goods that he wants, and that they can be purchased here just as cheaply as elsewhere, he will keep his money at home by trading at home.

The people want a live community, and are willing to support live business men.

Who is in the live class? Speak up, gentlemen—speak up!

EFFECT OF GREAT KIDNEY REMEDY SOON REALIZED

I feel it my duty to let you know what Swamp-Root did for me. I was bothered with my back for over twenty years and at times I could hardly get out of bed. I read your advertisement and decided to try Swamp-Root. Used five bottles, and have never been bothered a day since I took the last bottle of it. I am thoroughly convinced that Dr. Kilmer's Swamp-Root cured me and would recommend it to others suffering as I did.

My husband was troubled with kidney and bladder troubles and he took your Swamp-Root and it cured him. This was about five years ago.

You may publish this letter if you choose.

Very truly yours,
MRS. MATTIE CAMFIELD,
R. F. D. No. 3 Globeville, Mich

Subscribed and sworn to before me this 13th of July 1909.
ARVIN W. MYERS,
Notary Public,
for Van Duren Co., Mich.

Letter to
Dr. Kilmer & Co.,
Binghampton, N. Y.

Prove What Swamp-Root Will Do For You

Send ten cents to Dr. Kilmer & Co., Binghampton, N. Y., for a sample size bottle. It will convince anyone. You will also receive a booklet of valuable information, telling about the kidney and bladder. When writing be sure and mention the Union-Banner. Regular fifty-cent and one dollar size bottles for sale at all drug stores.

BIDS WANTED.

In pursuance to an order made and adopted by the Court of County Commissioners of Chilton County, Alabama, at their meeting held April 5, 1915, I, E. B. Deason, Judge of Probate, have requested to be published the following notice: Notice is hereby given that at a regular meeting of the Commissioners Court of Chilton County, Alabama, held at Clanton, Alabama, on the 5th day of April, 1915, an order was made and adopted providing for the building or constructing of a first grade public road fram the five mile post on the public road now leading fram Clanton to Lock 12, on the Coosa River, to yellow leaf creek at or near where said road now crosses said creek.

Said road to be built by grading, graveling or cherting, the work to be done by contract to be let to the lowest responsible bidder under sealed bids to be deposited with the Judge of Probate on or before the 17th day of May, 1915.

Said bids shall set forth the number of miles in length and the kind of road, whether graded, cherted or graveled and the charge per yard for each kind. The said bids shall be made upon plans and specifications to be prepared by R. L. Kenan, County Engineer, of said County. The payment for the building of said Highway to be made by the County by issuing warrants payable in annual installments from one to four years. All persons offering to bid upon said contract for the building of said road, or any section or number of miles of the same, may deposit their bids in sealed envelopes marked "bids for County Road Work," and addressed to the Commissioners Court, on or before 12 o'clock the 17th day of May, 1915, at which time said bids will be passed upon by the Court. The Court reserves the right to reject any or all bids made. Contractors bidding will be required, as evidence of good faith in making bids, to deposit with said bids a certified check for $300.00, or deposit the same with the Judge of Probate on or before said bids are opened and passed upon by the Court.

E. B. Deason.
Judge of Probate.

There is more Catarrh in this section of the country than all other diseases put together, and until the last few years was supposed to be incurable. For a great many years doctors pronounced it a local disease and prescribed local remedies, and by constantly failing to cure with local treatment, pronounced it incurable. Science has proven Catarrh to be a constitutional disease, and therefore requires constitutional treatment. Hall's Catarrh Cure, manufactured by F. J. Cheney & Co., Toledo, Ohio, is the only Constitutional cure on the market. It is taken internally. It acts directly on the blood and mucous surfaces of the system. They offer one hundred dollars for any case it fails to cure. Send for circulars and testimonials.
Address: F. J. CHENEY & CO., Toledo, O.
Sold by Druggists, 75c.
Take Hall's Family Pills for constipation.

Professional Card

MIDDLETON & REYNOLDS
Attorneys at Law,
Office, Hayes Bldg.,
Clanton, Ala.

VICTOR J. HEARD
Attorney & Counselor
Office over Upchurch's Store
Clanton, Ala.

SMITH & GERALD
Attorneys
Office in Smith Building
Clanton, Ala.

CURRY & WALKER
Attorneys-at-Law
Office in Upchurch Bldg.
Clanton, Ala.

DR. J. P. CRUMPTON, Dentist
Office, Wilson Bldg.,
Clanton, Ala.

GOWAN & GOWAN
Dentists
Offices in Gowan Building
Clanton, Ala.

DR. P. I. HOPKINS
Physician and Surgeon.
Special attention to diseases of the Eye, Ear, Nose and Throat.
Clanton, Ala.

DR. T. J. MARCUS
Physician and Surgeon
Office in Wilson Building
Clanton, Ala.

Drs. N. S., ARTHUR AND SAM JOHNSON.
Practicing Physicians
Office over Kemp Bros. Store
Clanton, Ala.

V. J. GRAGG, M. D.
Diseases of Women and Children given Special Attention. Office Smith Bldg.
Clanton, Ala.

CIRCUIT COURT

Spring Term—Second Monday in May.
Fall Merm—Fourth Monday in November.
Judge—Hon. W. W. Pearson, Montgomery.
Solicitor—Hon. F. Loyd Tate, Wetumpka.
Clerk—M. D. Foshee, Clanton, Ala.

CHANCERY COURT

Spring Term—Second Monday in March.
Fall Term—Second Monday in September.
Chancellor—Hon. W. W. Whiteside Anniston.
Register—H. M. Simpson.

COUNTY COURT

First Monday in each Month.

COMMISSIONERS COURT

Second Monday in February; first Monday in April; first Monday in Jnne; second Monday in August; first Monday in November.

COUNTY OFFICERS

Judge of Probate—E. B. Deason
Treasurer—J. Wiley Littlejohn.
Sheriff—H. A. Harris.
Solicitor—Victor J. Heard.
Tax Assessor—J. N. Dennis.
Tax Collector—J. D. Collins.
Supt. of Education—Prof. W. T. Bean.
Game Warden—J. P. Morrow.
County Surveyors—R. F. Sims, C. A. Pickett, Montgomery; M. D. McQueen, Jones, Ala.; G. B. Reed, Plantersville, Alabama.

Representative—W. E. Thomas, Jemison.

State Senator—W. W. Wallace, Columbiana.

County Commissioners—

First District, S. E. Waldrup, Jemison.

Second District, R. J. Williams, Thorsby.

Third District, W. T. Herrod, Plantersville.

Fourth District, Moses Robinson Verbena.

NOTICE!

We are putting in a mo ern up-to-date flour m near the L. & N. depot Coopers, Ala., and will ready for operating Ju 1st, 1915. We earnes solicit your patronage, o and all.

COOPER MFG. COMPAN

By W. T. PATTERSON, Manager.

DELINQUENT TAXES.

The State of Alabama, Chilton County.
To whom it may concern:

Take notice that the Tax Collector has filed in my office a list of delinquent tax payers, and of real estate upon which taxes are due, and therein reported as assessed to the following named persons, or to owner unknown, as here shown, the following real estate to-wit:

BEAT 3

No 620 O ner Unkno n, se 4 of se 4, section 4, to nship 21, range 13. Taxes and cost $5 17

BEAT 4

No 924 Lunsford, Mrs. N. L. S, ne 4 and e 2 of se 4 and nw 4 of sw 4, section 1, township 23, range 14; n 2 of ne 4 and ne 4 of nw 4 and s 2 of nw 4 and n 2 of s 2 and sw 4 of sw 4, section 2, township 23, range 14; s 2 of ne 4 and s 2, section 3, township 23, range 14; n 2 of section 10, township 23, range 14; s 2 of ne 4 and ne 4 of sw 4 and e 2 of se 4, section 12, township 23, range 13; s 2 of se 4, section 13, township 24, range 13; n 2 of ne 4, section 27, township 24, range 13; ne 4 and s 2 of nw 4 and s 2, section 15, township 24, range 14; s 2 of ne 4 and s 2 of nw 4 and ne 4 of nw 4, section 17, township 24, range 14; se 4 and w 2 of sw 4 and ne 4, section 19, township 24, range 14; ne 4 and e 2 of nw 4 and s 2, section 21, township 24, range 14; all of section 23, township 24, range 14; se 4 and e 2 of sw 4 and nw 4 of sw 4 and n 2, section 25, township 24, range 14; all of section 27, township 24, range 14; ne 4 of ne 4 and and s 2 of ne 4 and ne 4 of nw 4 and w 2 of nw 4 and ne 4 of se 4 and sw 4 of sw 4, section 31, township 24, range 14; nw 4 of nw 4 and se 4 of ne 4 and se 4 and ne 4 and of sw 4 of ne 4, section 35, township 24, range 13; s 2 of ne 4 of ne 4 and se 4 of ne 4 and n 2 of sw 4 of of ne 4, section 25, township 24, range 13; se 4 of sw 4 of ne 4 and sw 4 of nw 4 of ne 4 and n 2 of nw 4 of ne 4 and s 2 of ne 4 of sw 4 and nw 4 of sw 4 and east 2 of sw 4 of sw 4 and sw 4 of sw 4 of sw 4 and se 4 of sw 4 and ne 4 of se 4, section 25, township 24, range 13; All above lands, M R only Taxes and cost $40.08.

BEAT 5

No 1428 Clark Sarah, s 2 of nw 4 and s 2 of ne 4 of nw 4, section 15, township 20, range 15 Taxes and cost $7 10

No 1486 Flaketon Graphite Co., ne 4 of se 4 and s 2 of se 4 and se 4 of sw 4, section 23, township 21, range 16; fractions A and B of section 24; fractions A and B of sw 4 of nw 4 and sw 4 of sw 4, section 25, township 21, range 16; sw 4 of ne 4 and n 2 of se 4 and ne 4 of sw 4, section 26, township 21, range 16; also n 2 of se 4 of se 4, section 34, township 21, range 16; se 4 and se 4 of sw 4, section 33, township 21, range 16; also the following M R: sw 4 of nw 4 and sw 4 of ne 4 and n 2 of se 4, section 27, township 21, range 16; n 2 of s w 4 of ne 4 and n 2 of nw 4 and w 2 of sw 4, section 35, township 21, range 16; Also nw 4 of section 33, township 21, range 16; also ne 4 fractional of s e 4, section 15, township 21, range 16; also the following lands less M and T R: se 4 of ne 4 and e 2 of se 4, section 32, township 21, range 16; w 2 of s w 4 and ne 4 of sw 4, section 33, township 21, range 16; also ne 4 of nw 4, section 4, township 20, range 16; also nw 4 of ne 4, section 5, township 20, range 16 Taxes and cost $288 66

No 558 Owner Unknown, se 4 of ne 4, section 1, township 20, range 16 Taxes and cost $5 35

No 559 Owner Unknown, sw 4 of ne 4, section 1, township 20, Taxes and cost $5 35

No 560 Owner Unknown, n 4, section 1, township 20, Taxes and cost $5 35

No 562 Owner Unknown, s 4, section 1, township 20, Taxes and cost $5 35

No 563 Owner Unknown, s 4, section 1, township 20, Taxes and cost $5 35

No 705 Owner Unknown, n 4, section 16 township 21, r Taxes and cost $4 34

BEAT 6

No 549 Owner Unknown, w 4 of nw 4, section 17 township 14 Taxes and cost $5 00

BEAT 7

No 590 Owner Unknown, s 4, section 2, township 21, r Taxes and cost $4 64

BEAT 8

No 2207 Hust, Mrs E M, all tion of nw 4 of section 17, tow range 12; lying between Bagl and big Mulberry creek; also 4 of ne 4, section 18, township 16, lying between said creeks strip on s side of se 4 of se 4 7, township 20, range 12 Ta cost $20 83

BEAT 9

No 2455 Cabaniss, W H, lot outlot H, lots 7 and 8 in outl town of Thorsby, Ala, as per vol 122, p 444 Taxes and cost

BEAT 11

No 819 Owner Unknown, n 4, of nw 4section 7, town range 15 Taxes and cost $3 73

No 820 Owner Unknown, w 4 of se 4, section 10, township 2 15 Taxes and cost $3 73

No 797 Owner Unknown, 9 a cor. of ne 4 of nw 4, section 1 ship 22, range 15 Taxes and c

BEAT 12

No 971 Owner Unknown, ne 4 less 7 1-2 a, section 15, towns range 14 Taxes and cost $4.73.

No 880 Owner Unknown, s 2 of ne 4 less 5 a on e end, sec township 23, range 14 Taxes a $4 37

BEAT 13

No 3333 Anderson, Joseph, s nw 4 and 10 a in sw 4 cor of ne 4, section 17, township 24, ra Taxes and cost $6 98

No 3364 Creel, J R, SW 4 of and SW 4, section 13, towns range 13; SE 4 of NE 4 and E 2 and SW 4 of SE 4, section 14, to 24, range 13 Taxes and cost $2

No 961 Owner Unknown, S SE 4 of SW 4, sec 35, tp 24, ra Taxes and cost $3 70.

No 963 Owner Unknown, N NW 4, sec 36, tp 24, range 13 and cost $4 51

No 964 Owner Unknown, N NW 4, sec 36, tp 24, range 13 and cost $4 51

BEAT 14

No 728 Owner Unknown, S NE 4, sec 14, tp 22, range 12 and cost $5 27

BEAT 16

No 694 Owner Unknown, NW SE 4, sec 7, tp 21, range 16 Ta cost $5 32.

This is to notify you to appear the Probate Court of this County next term thereof, commencing day, the 26th day of April, 1915 and there to show cause, if an have, why a decree for the sale o real estate should not be made f payment of the taxes assessed the same, fees and costs.

This the 29th day of March, 191

E. B. DEASON, Judge of Prob

Want to

Corn, fodder, hay, meat, chickens a n fact I want to be able to buy ev he farmers have to sell, so as to noney at home.

When you want to buy milch cows, p. I keep a full stock of guano nd Nitrate of Soda. When in the ome to see me.

have in a ne line of childrens c lothing. In fact all my stock is n did not buy goods last fall.

appreciate the trade I am getting, give value received for the same.

New buggies, wagons and second han

L. H. Reyn

Now is the time to plant the seeds for flowers and the garden.

There's comfort and joy i and economy in a garden.

Fix your porch and wind now. Get out your po a full line of seeds that we tee to mature. Don't be plenty of flowers when s cheap.

Upchurch Drug

"The Rexall Sto

HENRY S. W
Expert Watch, Clo
Jewelry Repairi

No cheap work, but goo at a reasonable price. ready for business, at th Higgins old stand. A s your patronage is s All work guaranteed.

Clanton, Alaba

CHICKENS AND

Egg
White
Wyan
delive
One
Leghe
Egg
at $1.
On
each.
16 s
open

L. D. POPWE
CLANTON, ALA.

were received from a number prominent Georgians, includ- Andrew J. Cobb of Athens, mer istice of the state su- me c urt.

TICE!

utting in a mo
-date flour m
L. & N. depot
Ala., and will
operating Ju
We earnes
r patronage, o

MFG. COMPANY
ATTERSON, Manager.

4, section 1, township 20, n
Taxes and cost $5 35
No 560 Owner Unknown, ne
4, section 1, township 20, n
Taxes and cost $5 35
No 562 Owner Unknown, s
4, section 1, township 20, n
Taxes and cost $5 35
No 563 Owner Unknown, sw
4, section 1, township 20, n
Taxes and cost $5 35
No 705 Owner Unknown, nw
4, section 16 township 21, n
Taxes and cost $4 34

BEAT 6

No 549 Owner Unknown, w
4 of nw 4, section 17 township
14 Taxes and cost $5 00

BEAT 7

No 590 Owner Unknown, se
4, section 2, township 21, n
Taxes and cost $4 64

BEAT 8

No 2207 Hust, Mrs E M, all
tion of nw 4 of section 17, town
range 12; lying between Bagle
and big Mulberry creek; also a
4 of ne 4, section 18, township 2
16, lying between said creeks;
strip on s side of se 4 of se 4,
7, township 20, range 12 Ta
cost $20 83

BEAT 9

No 2455 Cabaniss, W H, lot
outlot H, lots 7 and 8 in outl
town of Thorsby, Ala, as per
vol 122, p 444 Taxes and cost

BEAT 11

No 819 Owner Unknown, n
4, of nw 4section 7, towns
range 15 Taxes and cost $3 73
No 820 Owner Unknown, w
4 of se 4, section 10, township 2
15 Taxes and cost $3 73
No 797 Owner Unknown, 9 a
cor. of ne 4 of nw 4, section 7,
ship 22, range 15 Taxes and co

BEAT 12

No 971 Owner Unknown, ne
4 less 7 1-2 a, section 15, towns
range 14 Taxes and cost $4.73.
No 880 Owner Unknown, s 2
of ne 4 less 5 a on e end, sec
township 23, range 14 Taxes an
$4 37

BEAT 13

No 3333 Anderson, Joseph, s
nw 4 and 10 a in sw 4 cor of ne 4
4, section 17, township 24, ra
Taxes and cost $6 98
No 3364 Creel, J R, SW 4 of
and SW 4, section 13, towns
range 13; SE 4 of NE 4 and E 2 o
and SW 4 of SE 4, section 14, to
24, range 13 Taxes and cost $22
No 961 Owner Unknown, S
SE 4 of SW 4, sec 35, tp 24, ra
Taxes and cost $3 70.
No 963 Owner Unknown, N
NW 4, sec 36, tp 24, range 13
and cost $4 51
No 964 Owner Unknown, NW
NW 4, sec 36, tp 24, range 13
and cost $4 51

BEAT 14

No 728 Owner Unknown, SE
NE 4, sec 14, tp 22, range 12
and cost $5 27

BEAT 16

No 694 Owner Unknown, NW
SE 4, sec 7, tp 21, range 16 Tax
cost $5 32.

This is to notify you to appear
the Probate Court of this County
next term thereof, commencing
day, the 26th day of April, 1915
and there to sho cause, if an
have, why a decree for the sale o
real estate should not be made fo
payment of the taxes assessed
the same, fees and costs.

This the 29th day of March, 191
E. B. DEASON, Judge of Prob

Want to Buy

Corn, fodder, hay, meat, chickens and eggs. In fact I want to be able to buy everything the farmers have to sell, so as to keep the money at home.

When you want to buy milch cows, look me up. I keep a full stock of guano on hand, and Nitrate of Soda. When in the market, come to see me.

I have in a new line of childrens and mens clothing. In fact all my stock is new, as I did not buy goods last fall.

I appreciate the trade I am getting, and hope to give value received for the same.

New buggies, wagons and second hand wagons.

J. H. Reynolds

There's comfort and joy in flowers and economy in a garden.

Fix your porch and window boxes now. Get out your pots. We have a full line of seeds that we guarantee to mature. Don't be without plenty of flowers when seeds are cheap.

Upchurch Drug Co.

"The Rexall Store."

HENRY S. WADE

Expert Watch, Clock and Jewelry Repairing.

No cheap work, but good work at a reasonable price. Now ready for business, at the J. V. Higgins old stand. A share of your patronage is solicited. All work guaranteed.

Clanton, Alabama.

CHICKENS AND EGGS

Eggs from prize winning White Leghorns and Silver Wyandotts $1.00 per fifteen, delivered by parcel post.

One year old laying White Leghorn hens $1.00 each.

Eggs from brown Leghorns at $1.00 per setting.

One day old Chicks 10 cents each.

16 size, 7 jewel Elgin, nickel open face watches $4.50.

L. D. POPWELL

CLANTON, ALA.

CLANTON ITEMS

Hatching eggs from White Leghorns, Black Minorcas, Rhode Island Reds, reduced to $1.00 per fifteen, for balance of season, 100 per cent fertility guaranteed. Twin Oak Poultry Plant, Thorsby, Ala.

J. J. McDowell of Route 2 was in Clanton Tuesday.

Rev. and Mrs. A. R. Aldridge were visitors to Birmingham last Thursday.

Sheriff and Mrs. H. A. Harris visited the formers father Sunday.

Mr. E. B. Popwell and daughter, Miss Hattie, of Thorsby, were visitors to Clanton last Thursday.

Dr. Grady Broadhead of Birmingham spent a few days with his parents here last week.

J. J. Stanley of Thorsby was in Clanton Tuesday.

John Rockett of Cooper was in town Tuesday.

Riley Robinson of Providence was a visitor to Clanton Monday.

J. T. Vinson of Birmingham spent a few days with relatives near Clanton last week.

Ben Blalock of Route 2 was in Clanton Tuesday.

Mr. R. C. Smith of Birmingham spent a few days this week with relatives near Clanton.

Oh Bill! Emma said please get her a pound of that delicious chocolate candy and the latest Ladies Home Companion at the New Candy and News Stand, Mullins building, and she would love you more than ever. And say pick me out ten of those pretty post cards. "Conny"

A large crowd from here went down to the Old Soldiers Home at Mountain Creek last Sunday to attend the Decoration Services.

Miss Katie Smith of Mountain Creek is spending a few days with relatives in Clanton.

Mr. P. C. Smith of Thorsby has opened up a first-class news stand in Clanton in the Mullins building.

WANTED: A Collector and Salesman.—Our business is growing so large we cannot handle it with the present force, and must employ another collector and salesman in this section. Experience not necessary, as business is well established and we sell three fourths of the world's consumption. The applicant must be able to furnish his own horse and buggy and make bond. Singer Sewing Machine Co., Montgomery, Ala.

MARRIAGES

J. A. Chandler and Miss Willie Bates.

J. L. Sims and Miss Janie A. Royal.

Frank R. Martin and Miss Hassie Puckett.

Colored: Charles Jackson and Lula Duncan.

NOTICE

The public is hereby notified that I am in no wise responsible for the debts of Mrs. J P. Robinson, and those that sell to her will do so at their own risk and need not look to me for the pay.
4 27 3 J. P. Robinson.

To Get Good Eating

You can find no place that will excel us in promptness and quality of SERVICE.

You are invited to Eat with us when in town.

Elite Lunch & Soda Fount

CLANTON, ALA.

Cross street from Postoffice

WILT RESISTANT COTTON VARIETIES

SOME VARIETIES ALMOST ENTIRELY IMMUNE TO WILT OR NEMATODE INJURY.

COOK NO. 307-6—NEW WILT RESISTANT STRAIN ORIGINATED AT AUBURN

Yields Well, and Turns Out About 35 Per Cent. Lint—Is Not an Early Variety.

By E. F. Cauthen, Associate Agriculturist, Alabama Experiment Station, Auburn, Ala.

Prepared by Extension Service, Auburn, Ala.

The number of wilt resistant varieties of cotton has increased during the past few years. The farmer who has wilt or blackroot in his cotton land can select from them a variety that conforms to his ideas of a good cotton.

None of the varieties are entirely immune to wilt or nematode injury, but any of those mentioned below will increase the yield from almost nothing on badly infested lands to almost one hundred per cent. of a crop.

DILLON. Of the different wilt resistant varieties Dillon is the oldest, and withstands the disease to a greater extent than any other variety. However, it is not well liked by many farmers because it grows very tall on fertile land and because the bolls form in clusters, are small, and difficult to pick. It yields well, and turns out about 35 per cent. lint. It is not an early variety.

WOOD. A variety grown extensively on southeast Alabama, known under the name of Wood, Sam Wood, Bass, or Anti-blight, is somewhat like the Dillon in that it has small bolls, is late, and makes a very large growth on fertile land. It is unlike Dillon in that it has several wood-limbs, longer fruit limbs and is much easier picked.

COVINGTON-TOOLE WILT RESISTANT. This variety makes a small plant, is early, has small bolls and picks easily. It yields well and turns out about 36 per cent. of lint.

The wilt resisting variety of Covington-Toole should be distinguished from ordinary Covington-Toole, which does not resist wilt disease or nematodes.

DIXIE. Dixie is a small-boll, long-limb, variety that has proven very satisfactory on badly infested lands. It is medium early, not hard to pick, and yields a good per cent. of lint.

COOK 307-6. This is a new strain of Cook, originated by the Alabama Experiment Station. It has medium size bolls, picks very easy, is early, yields well and turns out a good per cent. of lint. There are very few seed of this strain, as it has not yet been grown extensively. The supply of seed has been exhausted.

TRI-COOK. This is a new variety that is promising. It combines some of the good qualities of both Cook and Triumph.

There are some other good wilt resistant varieties, but for lack of space they are not described here.

PREVENTING WORMY PEACHES

Two or Three Sprayings With Arsenate of Lead Will Do the Work.

By W. E. Hinds, Entomologist, Alabama Experiment Station, Auburn.

Prepared by Extension Service, Auburn, Ala.

The worms occurring in peaches, plums, etc., are the grubs of a weevil known as the plum curculio. These weevils pass the winter as adult beetles, emerging in the spring by the time peach trees begin to bloom. They occur also abundantly on the wild plums which are commonly permitted to grow in thickets on our farms. By the time the peaches have passed full bloom, the curculios occur on them in large numbers and if nothing is done to control them there is little chance of producing profitable crops of attractive fruit.

It is easily possible, however, so to control the curculio as to produce from 95 to 98 per cent. of perfectly sound fruit instead of losing from 50 to 90 per cent. as is commonly the case where no treatment is applied. The treatment consists in applying two or three sprayings to the young fruit. The first sraying should be made in from 10 to 15 days after the trees are in full bloom or at the time that the blooms are beginning to slip away from the young fruits. In this spraying use at the rate of 1 1-2 or 2 lbs. of neutral arsenate of lead with about 3 lbs. of freshly slaked lime per barrel of 50 gals. of water. After about two weeks give a second spraying using about 2 lbs. neutral arsenate of lead with each barrel; but in this case instead of using simply the lime solution, put the arsenate of lead into what is known as self-boiled lime-sulfur solution. Directions for making the self-boiled lime-sulfur are given in Alabama Bulletin No. 152. The use of these two materials together saves one spraying as it controls both the curculio and the brown rot at the same time. To secure very best results, a third spraying may be needed about two weeks after the second, using the same combination of materials as for the second treatment. Alabama Press Bulletin No. 44 describes this work more fully.

Of Interest and Importance to all Women

Timely Knowledge on a Subject Which Most Women Happily Anticipate

Among the helpful influences for the expectant mother is a splendid external application known as "Mother's Friend." It enables her to go through the ordeal in comparative comfort. She applies it herself. Her own hand guided by her own mind is her only attendant. She uses it just where required. It is deeply penetrating in its influence, gently lubricates the cords, ligaments and muscles to assist in a perfectly natural and gradual expansion.

It gives no sensation beyond a feeling of relief, a sense of security and a conscious knowledge of physical rest and comfort.

In the best homes throughout the country and in the best drug stores everywhere, "Mother's Friend" for half a century has been the standard.

Many a grandmother today is recommending this splendid help to her daughter just as did her mother before her. Phone or send to the nearest druggist for a bottle of "Mother's Friend." It is perfectly safe, absolutely harmless and wonderfully effective. And then write to Bradfield Regulator Co., 585 Lamar Bldg., Atlanta, Ga., for a highly instructive book particularly timely and interesting to all mothers or expectant mothers. It is mailed free. Write today. Don't fail to send for this book.

Strawberry Pickers

Wanted at Thorsby about the 20th of this month. Accommodation on farms will be furnished for pickers who come here for the season. Apply to

P. K. Villadsen, Thorsby, Ala.

Mysteries of Rheumatism Practically Solved

Action in the Tissues of a Remarkable Antidote

S. S. S. is a Regular Wizard in Driving Out Rheumatism.

Rheumatism is often the effect of some other blood affliction that has left its impress in the joints, muscles and mucous coverings of the body. It works into the tissue cells, those tiny, little bodies in which nutrition goes on. And it is here that a most remarkable medicine known as S. S. S. does its most active and most effective work.

Its action is marvelous. Bed-ridden rheumatics get on their feet as if by magic. That cold, clammy sensation that made you hug a red hot stove is gone in a twinkling. That excruciating pain that made a feather lay as heavy as a ton of coal on the skin is gone. You get up and dance with glee.

Your rheumatism is gone—absolutely! It is an actual logical fact, that Swift's Sure Specific flushes your blood, gives your entire blood circulation a fine thorough bath. It just naturally and in a twinkling irrigates every atom in your body. It rushes into every cell, causes every bone, muscle, ligament, tendon, mucous surface and every nerve to thrill with freedom, with health, with new-found springiness.

And best of all, S. S. S. though a powerful searching, overwhelming enemy to pain and the causes of rheumatism is as pure as the dew on a peach blossom, as powerful as the heroic works of nature, as searching as the peremptory demand of the most exact science.

Ask for and insist upon getting S. S. S. the world's cure for rheumatism.

For private, personal advice on stubborn chronic rheumatism write at once to the Swift Specific Co., 203 Swift Building, Atlanta, Ga. Their medical department is famous on all blood diseases, and is equipped to make personal blood tests, approved by the highest medical authorities. Get a bottle of S. S. S. today. Then away goes rheumatism for all time.

WHEN YOU SELL YOUR GRAIN

Your stock or other product why not place your money in the bank avoid the worry and danger of carrying it in your pocket or hiding it around your home?

If you have any bills to pay pay them by check and have a LEGAL receipt for each and every payment made. In addition you can have a complete record of your financial affairs without the trouble of keeping a complicated set of books

Enjoy the many advantoges, facilities and conveniences which we offer patrons by keeping your account at the

THE CLANTON BANK

CLANTON, ALA.

so were received from a number of prominent Georgians, including Andrew J. Cobb of Athens, former justice of the state supreme court.

Come and spend the day.
J. B. N.

Upchurch Drug Co. knows about LIV-VER-LAX. You need it for your Liver.

The Home of Quality.

Farmer, all for $1.50.

FOR SALE CHEAP -- One nice jersey male calf two months

Wednesday.

Dalvinnie was charged wi forgery and false pretense, and reward of $10 was offered

WETUMPKA TEAM PLAYS THE CLANTON BOYS

A very exciting game was played on the County High School ball ground last Friday afternoon between the base ball teams of the Chilton County High School and the Fifth District Agricultural School of Wetumpka. The first inning scored three to nothing in favor of the home boys, but at the close of the fourth the score had reached six to seven, the visitors leading by one. The remainder of the game went wholly in favor of the Wetumpka boys, the ninth inning bringing about a score of six to thirteen in favor of the visitors.

A child takes Dr. Miles' Laxative Tablets without fuss or disgust.

NON-RESIDENT NOTICE.

The State of Alabama, Chilton County.
In Chancery at Clanton, Ala., 7th District, N. E. Chancery division.
J. A. Abrams vs. Eliza Abrams, et als.

In this cause it is made to appear to the Register, by the affidavit of J. O. Middleton, Solicitor for Complainant, that the Defendant, Alberta Mosley, is a non-resident of the State of Alabama, and resides in the City of Odessa, Tex., and further, that in the belief of said affiant, the defendant is the age of twenty-one years.

It is therefore ordered by the Register, that publication be made in the Union-Banner, a newspaper published in Clanton, Ala., once a week for four consecutive weeks, requiring her, the said Alberta Mosley, to answer or demur to the same within thirty days after the 3rd day of May, 1915, and failing so to do, a decree pro confesso will be taken against her in said cause.

Done at office, in Clanton, Ala., this 2nd day of April, 1915.

4-8-4t. H. M. SIMPSON, Register.

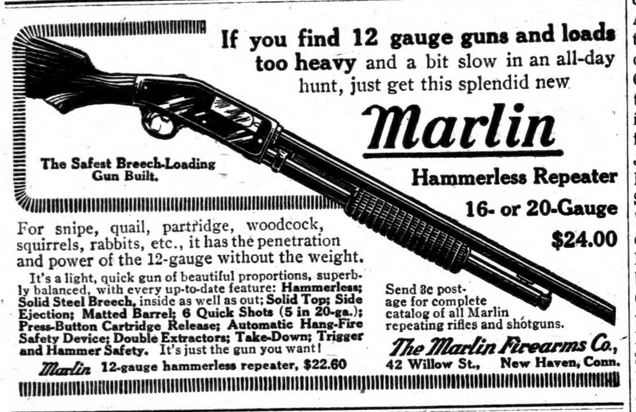

If you find 12 gauge guns and loads too heavy and a bit slow in an all-day hunt, just get this splendid new

Marlin

The Safest Breech-Loading Gun Built.

Hammerless Repeater
16- or 20-Gauge
$24.00

For snipe, quail, partridge, woodcock, squirrels, rabbits, etc., it has the penetration and power of the 12-gauge without the weight.

It's a light, quick gun of beautiful proportions, superbly balanced, with every up-to-date feature: **Hammerless; Solid Steel Breech,** inside as well as out; **Solid Top; Side Ejection; Matted Barrel; 6 Quick Shots (5 in 20-ga.); Press-Button Cartridge Release; Automatic Hang-Fire Safety Device; Double Extractors; Take-Down Trigger and Hammer Safety.** It's just the gun you want!

Marlin 12-gauge hammerless repeater, $22.60

Send 3c postage for complete catalog of all Marlin repeating rifles and shotguns.

The Marlin Firearms Co., 42 Willow St., New Haven, Conn.

Every Farmer

will need some kind of new implements for his spring work in order to get his share of the good things that are oming to Uncle Samuel in 1915.

We have so many time savers and money makers for sale it would weary you to read the whole list of them.

If you are looking for increased profits this year, the first thing you ought to do is to talk to us. We'll tell you a few interesting things about improved machinery.

Clanton Hardware Co.

CLANTON, ALA.

PELLAGRA

Is No Longer Incurable

For years Dr. Morton, the famous Pellagra specialist, experimented to perfect a permanent cure for Pellagra. Finally, a short while ago, he succeeded. And since then we have cured many sufferers, without a single failure.

We guarantee to cure you permanently in your own home for $25. If we fail we will positively return your money.

If allowed to continue too long, Pellagra becomes fatal, and terrible suffering and death always follow. So don't delay. Write us *immediately* for full information.

The Alabama Medicine Company,
OAKMAN, ALA.

Free Literature Describing the Great California Expositions

Write at once to this Bureau for literature descriptive of the great Panama-Pacific International Exposition, which opened in San Francisco on Feb. 20, and the great Panama-California Exposition now open at San Diego

This Bureau is prepared to supply complete information in regard to railroad rates, hotel accommodations, interesting side trips and reliable, authentic, unbiased information about any section of the great Pacific Coast country.

Send us twenty cents in stamps and we will send you book describing the Panama-Pacific International Exposition, book describing the Panama-California Exposition, a map of California and a sample copy of Sunset Magazine, the great Pacific Coast national magazine, containing beautiful pictures of the Expositions. The regular price of the magazine is twenty cents per copy. Address

SUNSET MAGAZINE SERVICE BUREAU, San Francisco, California.

COMMISSIONER'S SALE.

The State of Alabama, Chilton County.
Probate Court.

In pursuance of the directions and terms of a Commission dated the 10th day of April, 1915, issued to the undersigned by the Hon. E. B. Deason, Judge of Probate of said County, I will proceed to sell to the highest bidder, for cash, at public auction, on the 17th day of May, 1915, between the hours of 11 o'clock a.m., and 4 o'clock p.m., at the Court House door of said County, the following described property:

A part of the E 1-2 of the NE 1-4 of NE 1-4 of Section 18, Township 20, Range 12, and a part of the West Half of the Nor thwest 1-4 of the Northwes 1-4 of Section 18, Township 20, Range 12, bounded as follows: Commencing at an old ford on Bogles Creek below the mill and running West to the public road where it joins the lands of J. W. Broadhead, thence North with said public road and line of J. W. Broadhead lands to the line between Section 18 and 7, thence East to Bogles Creek, thence to the point of beginning so as to include the bed or run of the creek, containing in all 4 acres more or less. Also that portion of the NE 1-4 of Section 18, lying South of a straight line commencing at the ford on Bogles Creek above mentioned and running through the middle of a lane separating the premises now being described from the lands formerly belonging to J. W. Broadhead to the point on the E. T. & G. railroad, now known as the Southern Railway, together with the W. 1-2 of SW 1-4 and part of the W 1-2 of the NW 1-4 of Section 17, West of Bogles Creek, Township 20, Range 12, being in all 164 acres, more or less, in Chilton County, Alabama, and being the same as purchased by J. M. G. Burke from Mary H. and James A. Stephens which deed is recorded in Volume 24 at page 551 of records in the office of the Judge of Probate of Chilton County, Alabama, which said property is to be sold under the order of said Probate Court, for the purpose of division and partition between the several Joint Owners thereof, viz:

John Burke, Lula Sanders, Genie Walker, Mary Burke, Jim Burke, Joe Burke, Mace Burke, Charlie Burke, Lee Burke, Will Burke, A. L. Burke, P. A. Darby and Leona Slaughter.

This April 10th, 1915.
GRADY REYNOLDS, Commissioner.

SHERIFF'S SALE, REAL ESTATE

The State of Alabama, Chilton County.

By virtue of an execution issued out of the City Court of Montgomery, Montgomery County, Alabama, and to me directed whereby I, as Sheriff of said County, was commanded to make the sum of Six Hundred Seventeen &62 | 100 Dollars, principal and interest, and Eight & 35 | 100 Dollars, costs of suit, the amouut of a certain judgment and costs therein obtained at the June 7 Term, 1911, of said Court of said County, Alabama, in favor of Alabama Chemical Co., against J. M. Keitt. I have levied upon and will sell to the highest bidder for cash, at public sale, at the Court House door of said County, between the hours of 11 o'clock a.m. and 4 o'clock p.m., on Monday, the 17 day of May, 1915, all the right, title and interest of the above named J. M. Keitt in and to the following described real estate, viz:

NW 1-4 of the SW 1-4 of Section 19, Township 23, Range 13, beginning at the SE corner of the NW 1-4 of NE 1-4 of Section 24, Tp. 23, R. 13, thence running North from said point 130 yards to a stake, thence West 338 yards to the opposite bank of the creek, thence South along and including the run of the creek to the land line, thence East along said land line to the point of beginning. Beginning at the NE corner of the SW 1-4 of the NE 1-4 of Section 24, thence South along the land line from this point 182 yards to a stake, thence West 117 yards to the West side of the creek, thence North along and including said creek to the land line, thence east along said line to the starting point being in Section 24, Tp. 23, R. 13, E in Chilton County, Alabama.

A part of lot No. 5 commencing at an Iron corner on the right of way of the L. & N. R. R. Co, in Jemison, Ala., and running West 75 feet, thence North to the Street, thence West 75 feet, thence South along right of way of L. & N. R. R. Co., to point of beginning, being in Section 23, Tp. 23, R. 13.

NE 1-4 of the SW 1-4, less 2 acres in the SE corner reserved for school purposes. NW 1-4 of the SW. 1-4, all in Section 19, Tp. 23, R. 13, in Chilton County, Alabama.

South half of NE 1-4 of SE 1-4, Section 36, Tp. 24, R. 13, in Chilton County, Alabama.

NW 1-4 of SE 1-4, SE 1-4 of the NE 1-4 Section 36, Tp. 24, R. 13, in Chilton County, Alabama.

NE 1-4, and the NW 1-4 of the SE 1-4 of Section 3, Tp. 23, R. 13, in Chilton County, Alabama.

All of said lands being described as in that certain deed from J. M. Keitt to Mrs. H. E. Allen, recorded in Volume 116 of deeds at page 309, in the office of the Judge of Probate of Chilton County, Alabama.

SW 1-4 of NE 1-4 and S. E. 1-4 of NW 1-4, Section 24, Tp. 23, R. 13, in Chilton County, Alabama.

H. A. HARRIS, Sheriff.

Help Your Rural Mail Route to Grow Stronger

If It Does Not Build Up Some, It is in Danger of Being DISCONTINUED.

The best way in the world to increase the service of your mail route is by taking more newspapers. And by subscribing for a newspaper, you not only make your mail service stronger, and lessen its danger of being discontinued, but you get for yourself an immense advantage in reading matter, that is lost if you do not take any papers.

Whether you are already taking The Union-Banner or not, you should especially notice the following club list which we have arranged. When you send in your renewal to us, include an extra half dollar, and let us secure this excellent club for you.

We will give you a year's subscription to THE UNION-BANNER and The Tri Weekly Constitution, and either one of the papers mentioned below for ONLY **$1.50**

The Progressive Farmer	Southern Cultivator
Commercial Appeal	The Inland Farmer
McCall's Magazine	Alabama Times
Today's Magazine	The Housewife
Home and Farm	Toledo Blade

Remember this extraordinary club offer when you renew your subscription to The Union-Banner. Just add fifty cents to the regular price of a Dollar, and get two more splendid papers, The Tri-Weekly Constitution, and one selected from the above list.

Address all orders, and make all remittances to

THE UNION-BANNER

CLANTON, ALABAMA.

Haydn and Church Music.

Carpani, the poet, once asked a friend, Haydn, "how it happened that his church music was almost always of an animating, cheerful and even gay description." To this Hadyn's answer was: "I cannot make it otherwise. I write according to the thoughts which I feel. When I think upon God my heart is so full of joy that the notes dance and leap, as it were, from my pen, and since God has given me a cheerful heart, it will be easily forgiven me that I serve him with a cheerful spirit."

Those to Be Envied.

Those are most to be envied who soonest learn to expect nothing for which they have not worked hard, and who never acquire the habit of pitying themselves overmuch, even if in after life they happen to work in vain.—Lord Macaulay.

Now Well

"Thedford's Black-Draught is the best all-round medicine I ever used," writes J. A. Steelman, of Pattonville, Texas. "I suffered terribly with liver troubles, and could get no relief. The doctors said I had consumption. I could not work at all. Finally I tried

THEDFORD'S BLACK-DRAUGHT

and to my surprise, I got better, and am to-day as well as any man." Thedford's Black-Draught is a general, cathartic, vegetable liver medicine, that has been regulating irregularities of the liver, stomach and bowels, for over 70 years. Get a package today. Insist on the genuine—Thedford's. E-70

CALOMEL SALIVATES AND MAKES YOU SICK

Acts Like Dynamite on a Sluggish Liver and You Lose a Day's Work.

There's no reason why a person should take sickening, salivating calomel when 50 cents buys a large bottle of Dodson's Liver Tone—a perfect substitute for calomel.

It is a pleasant, vegetable liquid which will start your liver just as surely as calomel but it doesn't make you sick and can not salivate.

Children and grown folks can take Dodson's Liver Tone, because it is perfectly harmless.

Calomel is a dangerous drug. It is mercury and attacks your bones. Take a dose of nasty calomel today and you will feel weak, sick and nauseated tomorrow. Don't lose a day's work. Take a spoonful of Dodson's Liver Tone instead and you will wake up feeling great. No more biliousness, constipation, sluggishness, headache, coated tongue or sour stomach. Your druggist says if you don't find Dodson's Liver Tone acts better than horrible calomel your money is waiting for you.

WANTED TO BUY

A number of milk cows and beef cattle.

B. L. Jones
Clanton, Ala. Phone 15-29.

NOTICE

I will be in the market for cotton seed until April 10th. Those having seed to sell will please bring them on by that time.

J. A. Maddox

LORD BATETVURT DEKAL PONTIAC.

No. 110408 is the name of a fine registered Holstein Bull just purchased by W. D. Spigener, and will be kept at Jowers & Gandys Livery Stable at present. Service fee $2.50 cash.

NON-RESIDENT NO

The State of Alabama, Chilto
Circuit Court, in Equity. I
term, 1915.

Olivia Houze, complainant,
Houze, defendant.

In this cause it is made to
the Register, by the affidavit
J. O. Middleton, Solicitor for
ant that the Defendant J. N.
non-resident of the State of
and resides in a place unk
affiant, and further that in t
of said affiant, the Defenda
Houze, is over the age of tw
years.

It is therefore ordered by th
ter, that publication be mad
Union-Banner, a newspaper
in Clanton, Ala., once a week
consecutive weeks, requiring
said J. N. Houze to answer,
demur to the Bill of Complaint
above cause, on or before the
of April, 1915, and failing so to
thirty days after the service
summons, a Decree Pro Confe
be taken against him in said c

Witness my hand, this 16th
March, 1915.

H. M. SIMPSON, Re

All who are interested
better home gardens
write The Department o
cultuae for Farmers
number 647, The Home
in the South.

First American Admira

Esek Hopkins was the first
of the American navy, being
ed in 1775 by the continental
commander-in-chief of the nav
he at first achieved great suc
was r ed in 1777 on the
of incompetency. He died in
Providence, R. I., where a mo
has been erected to his memo

THIS IS THE TRADE MARK ON
BOX OF GENUINE TEET
FOR SALE BY ALL DRUGGISTS
MOFFETT'S TEETHING POWDERS
C. J. Moffett Medicine Co.
Cholera Morbus, Cholera Infantum, Worms, Dysentery, Constipation and other ailments make baby suffer during the teething period. Look for the Trade Mark. Sold by druggists—25c. Write for our Free "Mother's Friend."
C. J. Moffett Medicine Co., St. Louis

THE

THE UNION 11th Ye

N VISITED BY ISASTROUS FIRE

School Building Burns--- Fire to Visit Town in Three Months.

was visited by another fire on last Tuesday about 11 o'clock, when school building was destroyed.

was first discovered 0, and luckily most of had been dismissed, the smaller grades were on the first floor. The were marched to safety chers and no one was

fire happened a few earlier the older pupils e been at their desks ond floor and would trapped by the flames. department made a mpt to get to the fire, ilding was consumed rty minutes after the iscovered, and was in headway when the ment reached the scene ked.

ilding was partially by insurance.

sonic Hall has been a school building for der of the school.

ENCEMENT PROGRAM

rgia Military College Milledgeville, Ga.

day, May 19th, 8:00 p. Promenade.
y, May 20th, 8.00 p. m. oncert.
May 21st, 4:00 p. m. Music Department, Champion Debate.
May 23rd, 11:00 a. m. aureate Sermon by Dr. C. of St. Luke Episcoch, Atlanta, Ga., 8:00 p. to Y. M. C. A. by Dr.
May 24th, 10:30 a. m. Contest for Medals Battalion Exhibition p. m. Senior Play, Theatre.
May 25th, 10:30 a. m. Exercises, Address L. Pickard, President iversity, Macon, Ga. Competitive Drills.

SENIOR CLASS

Frederick Adams, Jr., a, Ga; Sara Elizabeth Milledgeville, Ga; Alfred lock, Jonesboro, Ga; er, Devereux, Ga; kins Bradford, Carl- John Martin Burke, le, Ga; Harold Ben- Monticello, Ga; Da- ir Butts, Devereux, McCoy Calhoun, Arl- Luther Hamilton rsville, Ga; Carroll pelon, White Plains, Hodgson Cox, Ath- Charles Richmond Lexington Ga; Henry nette, Eatonton, Ga; Terrell Denham, Ea- Richard Taurice edgeville, Ga, Frank Stevens Pottery, Ga; rge Ellison, Milledge- obert Stewart Frank- ille, Ga; Edward Roe Marshallville, Ga; sell Gheesling, Nor- Edward Carlton Grif- sville, Ga; Oliver Ed- n, Colbert, Ga; John gins, Clanton, Ala; hilliat Kenan, Milled-

CHILTON C SINGING

The Chilton Convention m church May 1 Saturday: was called to ident, J. W. H the opening Grace. Praye Scott.

By order of program the occupied the day: Profs. Vandiver, W. the Vice Presi H. Armstrong Langston, Jac Misses Ida Sc vis.

Sunday: President. Pr ley. Director follows: Vice Scott, Lawley Armstrong, ritch, Conway ver, Culpepp thers, Hodgen Miss Henry Secretary.

It was a The people c bers, we doul ever entertain in all her histo ideal. Dinne bountiful.

One featur was the talk venerable Pr is nearing Another was by the young

We thank Grove for hospitality the ones who ful flowers in

The session Beth Salem 1st Sunday in

To the gre be all the pr

ALE

Veteran years, died Cooper and cemetery at The decease civil war in Regiment.

geville, Ga; Lane, Mon Pierce Lingo Printice Parl Ga; Marie E edgeville, G Montgomery Wingfield R edgeville, Ga Clanton, A Pottle, Jr., M gustus Lee Ga; Katie R edgeville, Ga Simpson, Thomas Lat edgeville, G field Stevens ish Furman Matthew Jo boro, Ga; F Round Oak Wilkinson, Brown Win

In the abo be found Higgins and of Clanton. of these y pleased to le in this Scho

were received from a number prominent Georgians, includ- Andrew J. Cobb of Athens,

THE UNION-BANNER

"Possunt Quia Posse Videntur."

THE UNION 11th Year | CLANTON, ALABAMA, THURSDAY, MAY 6, 1915 | THE BANNER 21st Year | NO. 5

...ON VISITED BY DISASTROUS FIRE

...chool Building Burns--- ... Fire to Visit Town ... Three Months.

...n was visited by another ...s fire on last Tuesday about 11 o'clock, when ...e school building was ...ly destroyed.

...e was first discovered ...30, and luckily most of ...s had been dismissed, ... the smaller grades were ... on the first floor. The ...were marched to safety ...achers and no one was ...

...e fire happened a few ...earlier the older pupils ...ve been at their desks ...cond floor and would ...n trapped by the flames. ...e department made a ...empt to get to the fire, ...uilding was consumed ...irty minutes after the ...discovered, and was in ...n headway when the ...rtment reached the scene ...cked.

...uilding was partially ...by insurance.

...asonic Hall has been ...s a school building for ...inder of the school.

...NCEMENT PROGRAM

...ia Military College ...illedgeville. Ga.

...sday, May 19th, 8:00 p. ... Promenade.

...ay, May 20th, 8.00 p. m. ...ncert.

... May 21st, 4:00 p. m. ...by Music Department, ... Champion Debate.

..., May 23rd, 11:00 a. m. ...reate Sermon by Dr. C. ...er, of St. Luke Episco- ...ch, Atlanta, Ga., 8:00 p. ...n to Y. M. C. A. by Dr. ...

..., May 24th, 10:30 a. m. ... Contest for Medals ... Battalion Exhibition ...30 p. m. Senior Play, ...heatre.

...y, May 25th, 10:30 a. m. ...g Exercises, Address ... L. Pickard, President ...niversity, Macon, Ga. ... Competitive Drills.

...ENIOR CLASS

...Frederick Adams, Jr., ...na, Ga; Sara Elizabeth ...illedgeville, Ga; Alfred ...alock, Jonesboro, Ga; ...over, Devereux, Ga; ...atkins Bradford, Carl- ... John Martin Burke, ...ville, Ga; Harold Ben- ...ey, Monticello, Ga; Da- ...hir Butts, Devereux, ...h McCoy Calhoun, Arl- ...Ga; Luther Hamilton ...arrsville, Ga; Carroll ...opelon, White Plains, ... Hodgson Cox, Ath- ... Charles Richmond ..., Lexington Ga; Henry ...arnette, Eatonton, Ga; ...d Terrell Denham, Ea- ...Ga; Richard Taurice ...illedgeville, Ga, Frank ...s, Stevens Pottery, Ga; ...eorge Ellison, Milledge- ... Robert Stewart Frank- ...sville, Ga; Edward Roe ..., Marshallville, Ga; ...ussell Gheesling, Nor- ...; Edward Carlton Grif- ...elsville, Ga; Oliver Ed- ...ton, Colbert, Ga; John ...iggins, Clanton, Ala; ...gnilliat Kenan, Milled-geville, Ga; William Maurice Lane, Monticello, Ga; Lovick Pierce Lingo, Milledgeville, Ga; Printice Parker Maund, Dublin, Ga; Marie Elizabeth Minor, Milledgeville, Ga; Frances Winfield Montgomery, Milledgeville, Ga; Wingfield Robinson Nisbet, Milledgeville, Ga; Hoke Smith Pipes, Clanton, Ala; Joseph Eason Pottle, Jr., Milledgeville, Ga; Augustus Lee Roberts, Buckhead, Ga; Katie Rebecca Rossee, Milledgeville, Ga; Flossie Bambridge Simpson, Milledgeville, Ga; Thomas Latham Simpson, Milledgeville, Ga; Augustus Hartsfield Stevens, Carlton, Ga; Farish Furman Talley, Macon, Ga; Matthew Jones Waters, Statesboro, Ga; Paul Clarke White, Round Oak, Ga; Candler Asbury Wilkinson, Hagan, Ga; Andy Brown Winters, Bradley, Ga.

In the above list of names will be found Messrs. John Burton Higgins and Hoke Smith Pipes of Clanton. The many friends of these young men will be pleased to learn of their success in this School.

CHILTON COUNTY SINGING CONVENTION

The Chilton County Singing Convention met at Cedar Grove church May 1st and 2nd.

Saturday: The Convention was called to order by the President, J. W. Hayes, who directed the opening song, Amazing Grace. Prayer by Rev. J. N. Scott.

By order of the committee on program the following directors occupied the floor during the day: Profs. Lawley, Williams, Vandiver, W. R. and J. N. Scott, the Vice President, W. T. and H. H. Armstrong, Dobbs, Hodgens, Langston, Jackson Brothers, and Misses Ida Scott and Leila Davis.

Sunday: Opening song by the President. Prayer by Prof. Lawley. Directors for the day as follows: Vice President, Profs. Scott, Lawley, W. T. and H. H. Armstrong, Teel, Davis, Holdritch, Conway, Williams, Vandiver, Culpepper, Jackson Brothers, Hodgens, Franklin, Morris, Miss Henry Lee Sanders and the Secretary.

It was a good Convention. The people came in great numbers, we doubt if Cedar Grove ever entertained as large a crowd in all her history. Weather was ideal. Dinner was rich and bountiful.

One feature of the Convention was the talk and directing by the venerable Prof. Dobbs whos age is nearing the century mark. Another was the nice directing by the young ladies.

We thank the people of Cedar Grove for their kindness and hospitality. We particular thank the ones who placed the beautiful flowers in our midst.

The session will be held at Beth Salem near Pletcher on the 1st Sunday in September.

To the great author of music be all the prrise.

Secretary.

ALECK RUSS

Veteran Aleck Russ, aged 87 years, died at his home near Cooper and was buried in the cemetery at Clanton, April 30. The deceased served during the civil war in the 13th Alabama Regiment.

VETERAN'S WIDOW MAY STAY AT SOLDIERS HOME

Veteran L. A. Scott, Company B. Fifty-Ninth Alabama Regiment, died at the Alabama Soldiers' Home.

The deceased was 70 years old.

He is survived by his wife, Mrs. Sarah Scott, who can remain in the Home if she so desires, and receive the benefit by act of the Legislature which was passed on the request of Captain J. M. Simpson, providing that all widows of veterans who were connected with the Home at the time of the veteran's death are entitled to remain.

This is pleasing to the commandant, as heretofore he has had to cause the widows' withdrawal from the Home at the death of the husband. The remains were buried in the Home Cemetery.

NEW SALEM

Health of our community is fairly good at present.

Farmers are very busy with their crops through this section just now.

Rev. Carleton filled his regular appointment here Saturday, Sunday and Sunday night.

The Singing Convention at Cedar Grove was largely attended both Saturday and Sunday.

Prof. C. N. Oden of Siluria visited home folks Saturday night.

Mr. Driver and daughter of Cooper visited relatives in this community last week.

Mr. Tom Maherg and family visited at Joe Nix's, near Jemison, Sunday.

Mr. Tom Collins and wife visited the latters parents Saturday night.

Mr. Jimmie Williams and mother visited Mr. Bennie Williams at Lomax Saturday night.

Messrs. Jim and Dave Carden and Ecwin Sundberg composed a fishing party and went to the river last Thursday and returned home Saturday afternoon and reported fine luck.

Mrs. Meadie Driver visited relatives at Cooper last Wednesday.

Miss Fannie Childress visited Miss Lizzie Oden Tuesday p. m.

Mr. Dolphus Gentry and wife visited the latter's mother, at Strasburg Sunday afternoon.

HIGH SCHOOL CARNIVAL WAS A GREAT SUCCESS

In spite of bad weather a large and enthusiastic crowd turned out to enjoy the Carnival Friday night. The gates opened at 7:30 with outdoor attractions. The Gypsy Dance was a feature of the evening. This took place on the campus in front of the building.

Then there was "Ballin' the Jack" a dance performed by Reuben Popwell in costume.

The old plantation minstrel held in the auditorium drew a large crowd with its music and jokes. Miss Libbie McKee was especially good in her monologue on "matrimony and the trials thereof." After this there were the Freaks, Sleeping beauty, Blue Beard and Goldilocks all of which were extremely creditable to the actors and drew a very large crowd. All of the Carnival folks deserve credit but mention can be made of only a few. Among those who reflected especial glory on themselves were the "Speelers" Messrs. Wesley Adams and Oliver Mullins, who kept the crowd in front of their shows shrieking with laughter at their remarks.

The proceeds of this entertainment, $30.00, will be used to furnish some reference books for the school library.

MAPLESVILLE NEWS

Last week a Woodman Circle was organized here with a large number of charter members. The Woodmen of the World and the Circle carry most excellent fraternal insurance.

Friday night, April 30, a large number went from here to Plantersville, Ala. to be present at the closing exercises of the Plantersville public school. The exercises were excellent and showed the result of good training at home and school.

Mr. Crayton Calloway went to Montgomery Monday.

Dr. Kinkade of Jemison was a visitor to Maplesville last Tuesday.

The school at Maplesville will close next Monday night, May 10th, We are going to have a program for the entertainment of the parents, citizens and all the visitors. We hope to make the closing exercises a success.

DRAMATIC CLUB ENTERTAINMENT HIGH SCHOOL

A chaste, classical and beautiful entertainment was given at the High School auditorium last Tuesday night, under the auspices of the Dramatic Club.

The plays of "Fennel," and "Game of Comedy," were well chosen and the parts rendered by Mitchell Foshee, Omar Reynolds, John Burnett and Wesley Adams showed careful preparation. Frank Palmer especially delighted his many friends, who take delight in his ready talents.

Misses Haynes and Smith both exhibited rare dramatic talent. The music by the orchestra, composed of Misses Reynolds, Heath, Matthews and Stanfield was superb.

The vocal numbers rendered by the Quartet, composed of Julian Lathem, Dr. Hopkins, Robert Kenan and Palmer were delightful in the fullest, and the audience exhibited every token of appreciation for their splendid voices.

Miss Brown opened the performance with a beautiful recitation in her usual inimitable style.

Those who failed to attend missed a real treat.

THORSBY NEWS

A new and important industry has been secured for Thorsby, in the purchase by Mr. F. E. Gronquist, of an up-to-date Roller Flouring Mill of 30 barrels daily capacity. Mr. Gronquist has had this matter in contemplation for several months, believing that Thorsby and Chilton county offer a good field for such an enterprise. He already owns a corn and feed Mill with a 20 horse power Gasoline Engine which will be made part of the equipment of his new mill to be built and opened sometime during the summer.

Mr. Gronquist has the advantage of a thorough knowledge of the Flour Mill Business, from building and equipment of the plant, to the production of high grade flour, having spent many years as a millwright, and operator of high class flour mills, he knows the business from the ground up.

The opening of such an enterprise marks a long step in progressive farming for Chilton county. Any industry that enables the farmer to turn his raw material into a finished product at low cost is a direct help to him on the road to prosperity.

The Faculty of Thorsby Institute elected for the ensuing year consists of Rev. S. H. Herbert, Principal; Miss Helen C. Jenkins, Associate Principal; Miss May Stoddard, Miss Effie Pittman, Mrs. J. A. Hunter and Rev. E. W. Butler for the literary department, Miss Ruth Lassfolk, Music Department and Miss Elizabeth Hoopes, Matron and Domestic Science. All but Mrs. Hunter are at present members of the Faculty.

Mr. George W. Derry, of Lowell, Mass., has been engaged as Superintendent of Industries of Thorsby Institute, and has arrived and taken up the work. One of the objects of his employment is to so direct the work of students who are earning their expenses, that it will as far as possible provide necessities for the Boarding Department from the products of the School Farm.

CLOSING EXERCISES OF COUNTY HIGH SCHOOL

Friday night, May 7th, the initial number of the Chilton County High School closing exercises will be rendered by the pupils of the 7th grade.

Saturday is Seventh Grade day for the County. Do not fail to hear the address for this occasion by Hon. Spright Dowel of the department of Education. Others will also speak. Diplomas will be awardad to more than a hundred seventh grade pupils who passed successfully the seventh grade examination.

This will be a memorable day for these aspiring little fellows, and they would feel keenly disappointed if parents and friends were not present to share in their triumph.

Sunday, the Commencement Sermon will be preached by Dr. E. D. McDougal, President of the Men's Presbyterian College at Anniston, at the High School auditorium. Both the Baptist and Methodist Churches have yielded their regular services to this, and all will join in the commencement service. The school is to be congratulated on securing this eminent devine, and scholar.

Monday a. m. Exercises of music, essays, awarding of promotion certificates by grades.

Monday evening will be Literary Society night. Declamations and debate.

Tuesday will be visitors and School Improvement Day.

Tuesday night, musical recital.

Wednesday night, graduating exercises, and baccalaureate address.

MT. PLEASANT

Mr. J. C. Jones and wife recently visited Mr. J. A. Duncan's.

Mr. G. D. Melton and family spent Sunday at Rev. W. P. Lo very's near Collins Chapel.

Mrs. Minnie Ward and children visited Mrs. P. R. Vardaman Sunday.

Mrs. Alice Williams and son, Clifton, of Miss. are visiting Mrs. Tennie Lindsey.

Mrs. Nelson has returned from a visit to relatives in Coosa county.

Messrs. J. H. Duncan, L. H. Dupriest, G. H, Massey, Daniel Thompson, Gant Robinson and W. A. Doziers pent last week on the river fishing, but failed to catch much.

Mr. Marshall Dozier of Elmore spent part of last week here with friends and relatives

Rev. B. H. Vickers and famifly spent last Wednesday with Mr. L. O. Vickers and wife.

Miss Eula Bell Foshee spent Saturday night in Clanton.

Miss Glennie Thompson visited her sister, Mrs. J. H. Duncan, Saturday night.

Mr. Reynolds and wife, from near Calera, spent last week at Mr. Willie Nix's.

Mr. Meadie Driver and wife recently visited Marion Driver's.

Mr. T. F. Hawkins and wife of near Cooper spent Saturday and Sunday at Mr. J. A. Lewis'.

Mrs. W. A. Dozier and children have returned from a visit to relatives in Coosada.

Mr. Joseph Driver spent Saturday night at Mr. Marion Driver's.

Mrs. B. F. Massey is visiting in Birmingham this week.

STATEMENT

of the Condition of The Union State Bank, located at Maplesville, Jemison and Thorsby, Ala., at the close of Business April 23, 1915.

RESOURCES		LIABILITIES	
Currency	$ 3,667.00	Individual Deposits	$ 51,831.08
Gold	697.50	Time Certificates	5,526.25
Silver, Nickels and Pennies	749.91	Cashier's Checks	713.66
Checks and Cash Items	292.52		
Cash Items in Transit	20.00	Total Deposits	$ 58,070.99
Due from Banks in this State	4,064.80	Capital Stock paid in	30,000.00
Due from Banks in other States	1,008.96	Surplus Fund	2,500.00
Total	$ 10,500.69	Undivided Profits, less Current Expenses and Taxes paid	6,869.20
Bonds and Stocks owned by Bank	300.00	Notes and Bills Payable	31,750.00
Loans and Discounts	98,112.50	Notes and Bills Rediscounted	543.00
Overdrafts	4,346.28		
Banking Houses	6,000.00		
Furniture and Fixtures	6,825.15		
Other Real Estate	3,648.57		
Grand Total	$129,733.19	Grand Total	$129,733.19

THE STATE OF ALABAMA, CHILTON COUNTY. } Before me came Jas. H. Williams, Cashier of The Union State Bank, who being duly sworn, says that the above and foregoing statement is true and gives the actual condition of said Bank, as shown by the books on file in said Bank.

JAS. H. WILLIAMS, Cashier.

Sworn to and subscribed before me, this 30th day of April, 1915.

A. B. DEASON, Justice of the Peace.

Attest:
J. W. FOSHEE,
GUY H. GERALD, } Directors.
H. M. NIX

...to Grow Stronge...
...It is in Danger

...e of your mail route is by takin... ...r, you not only make your m... ...nued, but you g... for yourself a... ...do not take any papers. ...ner or not, you should especi... When you send in your ren... ...s excellent club for you.

...HE ...on, ...LY $1.50

...uthern Cultivator
...e Inland Farmer
...abama Times
...e Housewife
...ledo Blade

...ou renew your subscription t... ...price of a Dollar, and get tw... ...d one selected from the abov...

...ANNER
...MA.

NON-RESIDENT NO...

The State of Alabama, Chilton Circuit Court, in Equity. In... term, 1915.

Olivia Houze, complainant, v... Houze, defendant.

In this cause it is made to ap... the Register, by the affidavit o... J. O. Middleton, Solicitor for C... ant that the Defendant J. N. H... non-resident of the State of A... and resides in a place unk... affiant, and further that in th... of said affiant, the Defenda... Houze, is over the age of tw... years.

It is therefore ordered by the... ter, that publication be made... Union-Banner, a newspaper p... in Clanton, Ala., once a week... consecutive weeks, requiring h... said J. N. Houze to answer, p... demur to the Bill of Complaint... above cause, on or before the... of April, 1915, and failing so to d... thirty days after the service... summons, a Decree Pro Confes... be taken against him in said ca...

Witness my hand, this 16th... March, 1915.

H. M. SIMPSON, Re...

All who are interested i... better home gardens... write The Department of... cultuae for Farmers B... number 647, The Home C... in the South.

First American Admiral

...sek Hopkins was the first... of the American navy, being... ed in 1775 by the continental... commander-in-chief of the navy... he at first achieved great suc... was r... ed in 1777 on the... of incompetency. He died in... Providence, R. I., where a mo... has been erected to his memo...

THIS IS THE TRADE MARK ON... BOX OF GENUINE TEE...

FOR SALE BY ALL DRUGGISTS

DR. MOFFETT'S TEETHING POWDERS — TEETHINA — ST. LOUIS MISSOURI

C. J. Moffett Medicine Co.

Cholera Morbus, Cholera Infantum, Dysentery, Constipation and other ailments make baby suffer during the teething period. Look for the Trade Mark. Sold by druggists—25c. Write for our Free "Mother's Friend."

C. J. Moffett Medicine Co., St. Louis

...so were received from a number of prominent Georgians, including Andrew J. Cobb of Athens, former justice of the state su...

Come and spend the day.

J. B. N.

Upchurch Drug Co. knows ...

The Home of Quality.

Farmer, all for $1.50.

FOR SALE CHEAP -- One ...

NUMBER 9.

...S WIFE MAKES ...T TO SAVE HIM

...ys So-called "Murder ... Are Not as Allege... ... Appeals Made

... Ga., May 16.—An ... Mrs. Leo M. Frank ... at she knows of ... movements and ... of the Mary Phagan ... will be presented ... Prison Commission ... ng here next ... 's appeal taken ... of the death sen... prisonment. ... d today by form... W. M. Howard, who ... charge of Frank's acti... s. Frank was not per... nder the State law to ... the trial. Frank ... ndered as a witness ... el, it was stated. ... he will be heard, wi... on the commission...

...he State law does n... person on trial for mu... examined under oath... s that he may make ... to the jury. Before ... closed Frank made ... tatement to the court i... declared his innocence... ed today if the prisone... heard a member of th... on stated that no appli... pardon or commu... had been allowed ... such proceedings and ... not prepared to ... the precedent would ... Frank's case. ... are being made on ... ank to induce a maj... jurors who convi... n a clemency petition ... movement is being ... under way among ... of Atlanta. ... r development in ... with the Frank ... tracted interest to ... ort submitted to G... aton and the Pris... ion by Albert S. Osborn ... riting expert of New... which Osborn decla... that Frank had nothin... h the "murder note" ... side the body of ... girl. James Conley, ... tified at the trial th... these notes at Fra...

... learned tonight th... General Dorsey, w... d Frank, had filed ... ission a protest ag... ation of sentence. ... an Davison of the ... while admitting ... rsey's protest, d... it. Mr Dorsey ... make any statem... mission today re... on from the Georg... f New York, throu... of Governors, urgi... k's sentence be co... ife imprisonment. ... iety calls attention ... at its "membership ... exclusively of Geo... descendants of Geo... persons who have bee... n Georgia or who hav... Georgian."

...ALVINIE, ALIAS ...EMAN ARRESTE...

... work of the local ... . Dalvinnie, alias ... wanted on two char... va county, was arres... y afternoon in Clanto... ew minutes after th... ffice had been notifie... ch an arrest; Deputi... Gillespie spied the ... the street and quiet... y placed him behi... await the officers ... County, who arrived ... Wednesday.

Dalvinnie was charged wi... forgery and false pretence, and

THE UNION-BANNER

Published Every Thursday at Clanton, Chilton County, Alabama.
UNION PUBLISHING CO.
E. C. POWELL, Editor.
M. D. FOSHEE, Business Manager.

Subscription price, in advance, per year, $1.00.

Entered April 15, 1903, at Clanton, Ala., as second-class matter, under act of congress of March 3, 1879.

PEOPLES TELEPHONE 96.

Clean up and paint up—but not your face.

There's a charming little June bride in the offing, boys! Now guess.

The girl who persistently angles generally makes a poor catch.

To appraise the value of a smile, look up the breach of promis suits.

All the world loves a lover, but the maiden loves him best of all—if his cash holds out.

Of course he who laughs last laughs best. But what about the fellow who never laughs at all?

A self made man and a tailor made woman are shining examples of present day possibilities.

Roosevelt and Barnes got a heap of front page advertising, but its value is yet to be determined.

An ad in this paper is as convincing as a flea beneath your undershirt. It produces quick action.

With good times hanging onto our coat tails the proper stunt is for us to stop yelling "wolf" and go to work.

'Tis said a Missouri farmer is raising elephants on his farm. Does this portend a strike among the mules?

When you hear a man denouncing kissing as vulgar, just write him down as one who has sought and found not.

And now Mexico wants this country to kick Huerta from our peaceful shores. What a handicap is neutrality!

Gentle Spring—but the subject is too overworked, time worn and bedraggled for our versatile pen.

An old bachelor is never so happy as when telling of the many charming women who have yearned to call him hubby.

They say General Villa is reaching the end of his rope. But Pancho hopes it will not be attached to a strong limb.

A dollar spent on the streets of this town is worth ten times the amount to the people who have to walk them. Spend it!

It begins to look as though Italy might grab off all of the benefits of war without doing any of the fighting. Great heads!

Germs are abroad and scientists are warning us against the awful effects of kissing. Hang the scientists—and on with the kiss!

A man in love for the first time often wonders what has struck him. The same feeling usually assails the woman a few years after marriage.

To send money away for your goods when you can buy them just as cheaply right here at home is like robbing your baby to feed a stranger's dog.

Only our well known spirit of neutrality prevents our expressing an opinion of the fellow who reads his neighbor's paper and then gives the paper a roast.

"Time is everything," said a local banker to the tramp.

"Yep! And I've got a mortgage on the world," was the reply as he assumed a comfortable position for his hourly snooze.

Prosperity? The old girl is hitting the high places in her eagerness to envelope us in her golden arms. That fellow who owed us five bones on subscription blew in and elevated us to the Vanderbilt class yesterday. Next!

BOTH ENDS AND THE MIDDLE.

The Retailer—the Newspaper—the Consumer.

There you have it—both ends and the middle—and the three working in harmony should make any community prosperous.

The one cannot prosper without the other, and neither can meet with success without the cooperation of the other two.

Therfeore, to achieve prosperity for this community it becomes the pasamount duty of all concerned to work in harmony—to labor to one common end to protect the homes that give us shelter and to conserve the interest of the people who constitute the community.

We may make of this community a hive of industry and a realm of peace, prosperity and happiness—or we may just drift along with the tide, pick up the crumbs that are thrown our way, and grumble because the Lord provides for others and apparently forgets our existence.

It will be as we make it—no other way.

The Lord has provided us with intelligence, and health, and energy, and the power to accomplish things.

With that his work is done, and the rest is up to us.

If we make the best of that which He has given us we will soon become prosperous, and happy, and contented—a people enjoying to the fullest of life's blessings.

But if we neglect the gifts with which He has endowed us the penalty of failure will fall upon our own shoulders—the responsibility will be ours alone—the commercial stagnation of our common community will be but the natural sequence of our own short sightedness.

No community will prosper without the presence of a variety stores, shops and other marks of commerce and trade. They are as necessary as the ground that we till and the sun and rain that produce our crops.

No store or shop can survive without the loyal support of the community—the whole community.

The interests of the retailer and the consumer are one in common—the success of the one depends upon the cooperation of the other.

But these two interests that should be working in harmony are often too wide apart—separated by a yawning gulf of indifference and neglect.

And the body politic—the community as a whole—suffers, and stagnates, and withers and dies.

But there is a remedy.

And herein comes the province of the middleman—this newspaper.

From a commercial standpoint the local newspaper is simply a "go between"—it is the medium of carrying the message from the merchant to the consumer.

The consumer reads the paper, and if he sees nothing in its advertising columns of which he stands in need it is but natural that in many cases he should drift to other points for his wares.

The local business man is forgotten simply because he does not advertise—because he is slower than his out of town competitor.

But if the merchant is alive to his opportunities, if he uses the advertising columns of the paper to bring his goods to the favorable attention of the buyer, then he is meeting competition, is making an effective bid for the home trade, and invariably achieves prosperity.

Men of brains realize that it is to their own individual interests to foster their own community by trading with their home institutions.

But the seeker—the buyer—never goes to a haystack for a needle.

He follows the lure of the well written advertisement, and if that advertisement happens to be an out of town concern using another paper, then it is generally the out of town retailer who gets the business.

But the remedy should be applied.

The two ends and the middle should get closer together for the common good of the community.

The local retailer and the consumer are the two ends, with this paper as the middle, and if all will unite in the common cause there will be but one verdict—PROSPERITY.

This paper stands willing to do its part.

The consumer is willing to do his part—is waiting for the message from the retailer.

Our advertising columns will carry the message

But what of the retailer?

Will he send that message for which the consumer is waiting?

Or will he remain passive and let stagnation become the common lot because the message is never told, because the community cash floats out to other points? He will render the final verdict.

CEDAR GROVE.

Everybody is feeling better in this community after our singing Convention on the past Saturday and Sunday.

A large crowd attended, and we had good behavior from all. Many good leaders sang. The most enjoyable feature of the convention was the lesson directed by W. F. Culpepper of Clanton and assisted by his pretty daughter. What is more lovely to God and man than a sweet girl in her teens playing the dear old songs of zion? We hope to have Miss Culpepper back in our community. We also hope for other days in song to come to Cedar Grove again.

BIDS WANTED.

In pursuance to an order made and adopted by the Court of County Commissioners of Chilton County, Alabama, at their meeting held April 5, 1915, I, E. B. Deason, Judge of Probate, have requested to be published the following notice: Notice is hereby given that at a regular meeting of the Commissioners Court of Chilton County, Alabama, held at Clanton, Alabama, on the 5th day of April, 1915, an order was made and adopted providing for the building or constructing of a first grade public road fram the five milc post on the public road now leading fram Clanton to Lock 12, on the Coosa River, to yellow leaf creek at or near where said road now crosses said creek.

Said road to be built by grading, graveling or cherting, the work to be done by contract to be let to the lowest responsible bidder under sealed bids to be deposited with the Judge of Probate on or before the 17th day of May, 1915.

Said bids shall set forth the number of miles in length and the kind of road, whether graded, cherted or graveled and the charge per yard for each kind. The said bids shall be made upon plans and specifications to be prepared by R. L. Kenan, County Engineer, of said County. The payment for the building of said Highway to be made by the County by issuing warrants payable in annual installments from one to four years. All persons offering to bid upon said contract for the building of said road, or any section or number of miles of the same, may deposit their bids in sealed envelopes marked "bids for County Road Work," and addressed to the Commissioners Court, on or before 12 o'clock the 17th day of May, 1915, at which time said bids will be passed upon by the Court. The Court reserves the right to reject any or all bids made. Contractors bidding will be required, as evidence of good faith in making bids, to deposit with said bids a certified check for $300.00, or deposit the same with the Judge of Probate on or before said bids are opened and passed upon by the Court.

E. B. Deason.
Judge of Probate.

TO PEOPLE INTERESTED IN CLANTON CEMETERY

The Civic Improvement Club requests everyone that has a personal lot at cemetery to clean it off by May 11th, as that day is set apart by Club to clesn up at cemetery.

The Club don't clean the lots of people who live in Clanton and can look after them, and they should have pride enough to do so as well as love and respect for their dead.

Please see to your fences being fixed that need it as the ones that are falling will be removed from grounds by the Club. We don't care to have any hard feelings, but the cemetery has been neglected so long we feel that somebody ought to make it their business to keep it clean.

Fix your fences--the Club wants to paint them later.

Cultivate Observation.

To behold is not necessarily to observe, and the power of comparing and combining is only to be obtained by education. It is much to be regretted that habits of exact observation are not cultivated in our schools. To this deficiency may be traced much of the fallacious reasoning and the false philosophy which prevails.—W. Humboldt.

Worth Seeing.

When a woman pays $1 a parr for hose she generally wants to let you see what she got for her money.—Washington Herald.

EFFECT OF GREAT KIDNEY REMEDY SOON REALIZED

I feel it my duty to let you know what Swamp-Root did for me. I was bothered with my back for over twenty years and at times I could hardly get out of bed. I read your advertisement and decided to try Swamp-Root. Used five bottles, and have never been bothered a day since I took the last bottle of it. I am thoroughly convinced that Dr. Kilmer's Swamp-Root cured me and would recommend it to others suffering as I did.

My husband was troubled with kidney and bladder troubles and he took your Swamp-Root and it cured him. This was about five years ago.

You may publish this letter if you choose.

Very truly yours,
MRS. MATTIE CAMFIELD,
R. F. D. No. 3 Globeville, Mich.
Subscribed and sworn to before me this 13th of July 1909.
ARVIN W. MYERS,
Notary Public.
for Van Duren Co., Mich.

Letter to
Dr. Kilmer & Co.,
Binghampton, N. Y.

Prove What Swamp-Root Will Do For You

Send ten cents to Dr. Kilmer & Co., Binghampton, N. Y., for a sample size bottle. It will convince anyone. You will also receive a booklet of valuable information, telling about the kidney and bladder. When writing be sure and mention the Union-Banner. Regular fifty-cent and one dollar size bottles for sale at all drug stores.

TO THRIFTY HOUSEWIVES

With the summer approaching there will be many things you will need for wear and also for the house and the table.

Your husband is the maker, but it is for you to be the saver. He does the accumulating, but the thrifty housewife is just as important in her line of work. If she is careful of her household expenditures the bank account is constantly being increased and the day of eventual affluence is nearer at hand. The thrifty housewife makes the home.

But how are you to practice economy without denying yourself or your household of those things that are necessary to a comfortable existence in life.

It is a very simple and easy matter.

Avoid waste and buy economically. In other words, buy goods of quality, but buy them where you get what you want at a price below the other fellow.

It is useless for us to tell you we have the goods, for you know that. It is equally useless for us to tell you that we make the price, because everybody knows that, too.

Your best method of practicing economy, then, is to trade with us, for this is essentially a store of quality and economy. For the best evidence of the truthfulness of this statement try it yourself, or just take an hour or so and size up the people who pass in and out of our doors. They are thrifty people, and have learned from experience where it is best to trade.

Clanton Mercantile Co.

Clanton, Alabama

STATEMENT OF THE CONDITION OF

The Peoples Savings Bank of Clanton, Ala.

AT THE CLOSE OF BUSINESS, APRIL 23, 1915.

RESOURCES		LIABILITIES	
Currency	$ 7,163.00	Individual Deposits	$ 61,175.97
Gold	310.00	Time Certificates	21,456.17
Silver, Nickles and Pennies	355.99	Cashier's Checks	1,205.14
Checks and Cash Items	864.67	Total Deposits	$ 83,837.28
Exchanges for Clearing House	87.83	Capital Stock paid in	15,000.00
Cash Items in Transit	134.92	Undivided Profits, less Current Expenses and Taxes paid	20,399.05
Due from Banks in this State	32,977.08	Notes and Bills Payable	None
Due from Banks in other States	9,754.90	Notes and Bills Rediscounted	None
Total	$ 51,648.39		
Loans and Discounts	60,161.31		
Demand Loans	2,080.77		
Overdrafts	631.82		
Banking House	3,000.00		
Furniture and Fixtures	1,714.04		
Grand Total	$119,236.33	Grand Total	$119,236.33

THE STATE OF ALABAMA, CHILTON COUNTY. } Before me came John A. Thomas, Vice-President and Cashier of The Peoples Savings Bank, who being duly sworn, says that the above and foregoing statement is true and gives the actual condition of said Bank, as shown by the books on file in said Bank.

JNO. A. THOMAS, Vice-President and Cashier.

Sworn to and subscribed before me, this 29th day of April, 1915.

J. R. MULLINS, Notary Public.

Attest:
J. B. DOWNS,
W. T. CALLEN, } Directors.
P. I. HOPKINS,

Professional C

MIDDLETON & REYN
Attorneys at Law,
Office, Hayes Bldg
Clanton, Ala.

VICTOR J. HEAR
Attorney & Counsel
Office over Upchurch'
Clanton, Ala.

SMITH & GERAL
Attorneys
Office in Smith Build
Clanton, Ala.

CURRY & WALKE
Attorneys-at-Law
Office in Upchurch B
Clanton, Ala.

DR. J. P. CRUMPTON,
Office, Wilson Bldg
Clanton, Ala.

GOWAN & GOWA
Dentists
Offices in Gowan Build
Clanton, Ala.

DR. P. I. HOPKINS
Physician and Surge
Special attention to diseases o
Eye, Ear, Nose and Throa
Clanton, Ala.

DR. T. J. MARCUS
Physician and Surge
Office in Wilson Build
Clanton, Ala.

Drs. N. S., ARTHUR
SAM JOHNSON.
Practicing Physicia
Office over Kemp Bros.
Clanton, Ala.

V. J. GRAGG, M. D
Diseases of Women and Childre
Special Attention. Office Sm
Clanton, Ala.

CIRCUIT COURT

Spring Term—Second Monday
Fall Merm—Fourth Monday
vember.
Judge—Hon. W. W. Pearson
gomery.
Solicitor—Hon. F. Loyd Ta
tumpka.
Clerk—M. D. Foshee, Clanton

CHANCERY COURT

Spring Term—Second Mon
March.
Fall Term—Second Monday
tember.
Chancellor—Hon. W. W. Wh
Anniston.
Register—H. M. Simpson.

COUNTY COURT

First Monday in each Month.

COMMISSIONERS COUR

Second Monday in Februar
Monday in April; first Monday i
second Monday in August; first
in November.

COUNTY OFFICERS

Judge of Probate—E. B. Dea
Treasurer—J. Wiley Littlejoh
Sheriff—H. A. Harris.
Solicitor—Victor J. Heard.
Tax Assessor—J. N. Dennis.
Tax Collector—J. D. Collins.
Supt. of Education—Prof. W.
Game Warden—J. P. Morrow.
County Surveyors—R. F. Sim
Pickett, Montgomery; M. D. M
Jones, Ala.; G. B. Reed, Plant
Alabama.
Representative—W. E. Thom
ison.
State Senator—W. W. Wallac
umbiana.
County Commissioners—
First District, S. E. Waldru
son.
Second District, R. J. W
Thorsby.
Third District, W. T. Herrod
ersville.
Fourth District, Moses R
Verbena.

Want to

Corn, fodder, hay, meat, chickens a
n fact I want to be able to buy e
he farmers have to sell, so as to
oney at home.

When you want to buy milch cows,
p. I keep a full stock of guano
nd Nitrate of Soda. When in the
ome to see me.

have in a new line of childrens
lothing. In fact all my stock is n
did not buy goods last fall.

appreciate the trade I am getting,
to give value received for the same.

New buggies, wagons and second han

H. Reyn

BULLETIN
Now is the time to plant. We have seeds for flowers and the garden.

A good hair brush is bette
tonic for the hair and prop
ing and brushing keeps t
and hair healthy.

The bristles in our brush
up and stay in, and the
our combs won't break.
and low prices

Upchurch Drug
"The Rexall Sto

HENRY S. W
Expert Watch, Clo
Jewelry Repairi

No cheap work, but goo
at a reasonable price.
ready for business, at th
Higgins old stand. A s
your patronage is s
All work guaranteed.

Clanton, Alaba

CHICKENS AND

Egg
White
Wyan
delive
One
Legho
Egg
at $1.
One
each.
16 s
open

L. D. POPWE
CLANTON, ALA.

were received from a number prominent Georgians, includ- Andrew J. Cobb of Athens, mer ustice of the state su- me c urt.

Professional C

MIDDLETON & REYN
Attorneys at Law,
Office, Hayes Bldg.
Clanton, Ala.

VICTOR J. HEARD
Attorney & Counselo
Office over Upchurch's
Clanton, Ala.

SMITH & GERALD
Attorneys
Office in Smith Buildin
Clanton, Ala.

CURRY & WALKER
Attorneys-at-Law
Office in Upchurch Bl
Clanton, Ala.

DR. J. P. CRUMPTON, D
Office, Wilson Bldg.,
Clanton, Ala.

GOWAN & GOWAN
Dentists
Offices in Gowan Buildi
Clanton, Ala.

DR. P. I. HOPKINS
Physician and Surgeo
Special attention to diseases o
Eye, Ear, Nose and Throat
Clanton, Ala.

DR. T. J. MARCUS
Physician and Surgeo
Office in Wilson Buildi
Clanton, Ala.

Drs. N. S., ARTHUR A
SAM JOHNSON.
Practicing Physician
Office over Kemp Bros. S
Clanton, Ala.

V. J. GRAGG, M. D.
Diseases of Women and Childre
Special Attention. Office Smit
Clanton, Ala.

CIRCUIT COURT

Spring Term—Second Monday
Fall Merm—Fourth Monday
vember.
Judge—Hon. W. W. Pearson,
gomery.
Solicitor—Hon. F. Loyd Tat
tumpka.
Clerk—M. D. Foshee, Clanton,

CHANCERY COURT

Spring Term—Second Mond
March.
Fall Term—Second Monday
tember.
Chancellor—Hon. W. W. Whi
Anniston.
Register—H. M. Simpson.

COUNTY COURT

First Monday in each Month.

COMMISSIONERS COURT

Second Monday in February
Monday in April; first Monday i
second Monday in August; first M
in November.

COUNTY OFFICERS

Judge of Probate—E. B. Deas
Treasurer—J. Wiley Littlejohn
Sheriff—H. A. Harris.
Solicitor—Victor J. Heard.
Tax Assessor—J. N. Dennis.
Tax Collector—J. D. Collins.
Supt. of Education—Prof. W. T
Game Warden—J. P. Morrow.
County Surveyors—R. F. Sim
Pickett, Montgomery; M. D. Mc
Jones, Ala.; G. B. Reed, Plante
Alabama.
Representative—W. E. Thoms
isor.
State Senator—W. W. Wallac
umbiana.
County Commissioners—
First District, S. E. Waldrup
son.
Second District, R. J. W
Thorsby.
Third District, W. T. Herrod,
ersville.
Fourth District, Moses R
Verbena.

Want to Buy

Corn, fodder, hay, meat, chickens and eggs. In fact I want to be able to buy everything the farmers have to sell, so as to keep the money at home.

When you want to buy milch cows, look me up. I keep a full stock of guano on hand, and Nitrate of Soda. When in the market, come to see me.

I have in a new line of childrens and mens clothing. In fact all my stock is new, as I did not buy goods last fall.

I appreciate the trade I am getting, and hope to give value received for the same.

New buggies, wagons and second hand wagons.

. H. Reynolds

A good hair brush is better than a tonic for the hair and proper combing and brushing keeps the scalp and hair healthy.

The bristles in our brushes stand up and stay in, and the teeth in our combs won't break. All sizes and low prices

Upchurch Drug Co.

"The Rexall Store."

HENRY S. WADE

Expert Watch, Clock and Jewelry Repairing.

No cheap work, but good work at a reasonable price. Now ready for business, at the J. V. Higgins old stand. A share of your patronage is solicited. All work guaranteed.

Clanton, Alabama.

CHICKENS AND EGGS

Eggs from prize winning White Leghorns and Silver Wyandotts $1.00 per fifteen, delivered by parcel post.

One year old laying White Leghorn hens $1.00 each.

Eggs from brown Leghorns at $1.00 per setting.

One day old Chicks 10 cents each.

16 size, 7 jewel Elgin, nickel open face watches $4.50.

L. D. POPWELL
CLANTON, ALA.

CLANTON ITEMS

Mr. D. Y. Johnston and family are visiting relatives in Rockford this week.

Mr. Dudley Smith of Georgia was in Clanton visiting home folks a few days last week.

A large crowd from Clanton attended tee singing at Cooper last Sunday.

Mr. S. E. Waldrup of Jemison was a caller at our office Tuesday last.

Mrs. Nellie D. Shaw of Jemison was a visitor to Clanton last Tuesday. Mrs. Shaw is in charge of the Girls Tomato Club, and reports that there are 88 members enrolled todate. Every girl in the county should become a member of this club, and get in line wiih the ones that will compete for the many prizes to be given away at the County Fair this year.

Mr. W. H. Conway of Jemison was in Clanton Saturday.

Mr. Harris Kanjutzky was a visitor to Birmingham one day last week,

Mr. Brit Allen, Manager of the Dixie Theatre, was called to his home at Athens, Ala., last Tuesday on account of the death of his father.

Miss Fannie Bonfield spent last Wednesday in Montgomery.

Dr. E A. Matthews went down to Montgomery last Tuesday morning, and returned in the afternoon in a new eight cylinder Cadillac.

Miss Mary Alice Brown, who has been teacher of Expression in the High School, leaves us soon to the regret of her many friends.

Candy, candy, candy—Nothing but candy, magazines and post cards, but anything you want in these lines—and we want everybody to call and take a look at our goods. Fresh, complete, up-to-date.
The Candy and News Store,
Clanton, Ala.

Messrs. W. E. and T. M. Parrish and J. B. Wells, and Misses Pearl Downs, Alsey Mims and Louella Parrish were visitors to Mt. Creek Sunday.

Hatching eggs from White Leghorns, Black Minorcas, Rhode Island Reds, reduced to $1.00 per fifteen, for balance of season, 100 per cent fertility guaranteed. Twin Oak Poultry Plant, Thorsby, Ala.

MARRIAGES

Narh Ceadwick and Miss Annie Mae Wilson.

Dudley Cleckler and Miss Sallie Belle Petters.

J. H. Ray and Miss Inez Gothard.

Colored: Bob Jackson and Mary Davis

C. T. Tyus and Mary Roberts.

The melon contract will be open until June 1st to all who wish to sign and can load at Verbena, Cooper and Clanton. We may take on at Lomax as a loading point.
R. K. Johnson,
Cooper, Ala.

WANTED: A Collector and Salesman.—Our business is growing so large we cannot handle it with the present force, and must employ another collector and salesman in this section. Experience not necessary, as business is well established and we sell three fourths of the world's consumption. The applicant must be able to furnish his own horse and buggy and make bond.
Singer Sewing Machine Co.,
Montgomery, Ala.

NOTICE

The public is hereby notified that I am in no wise responsible for the debts of Mrs. J. P. Robinson, and those that sell to her will do so at their own risk and need not look to me for the pay.
4 27 3 J. P. Robinson.

$100 Reward, $100

The readers of this paper will be pleased to learn that there is at least one dreaded disease that science has been able to cure in all its stages, and that is Catarrh. Hall's Catarrh Cure is the only positive cure now known to the medical fraternity. Catarrh being a constitutional disease, requires a constitutional treatment. Hall's Catarrh Cure is taken internally, acting directly upon the blood and mucous surfaces of the system, thereby destroying the foundation of the disease, and giving the patient strength by building up the constitution and assisting nature in doing its work. The proprietors have so much faith in its curative powers that they offer One Hundred Dollars for any case that it fails to cure. Send for list of testimonials.
Address: F. J. CHENEY & CO., Toledo, O.
Sold by all Druggists, 75c.
Take Hall's Family Pills for constipation.

BOLL WEEVIL AND LATE PLANTING

DREADED INSECT NOT CONTROLLABLE BY LATE PLANTING AS MANY THINK.

ADVISABLE TO PLANT EARLY

As Soon as Soil and Air Conditions Promise Rapid and Continuous Growth.

By W. E. Hinds, Entomologist, Alabama Experiment Station, Auburn.

Prepared by Extension Service, Auburn, Ala.

Each year we hear some persons living within the weevil infested area, advising the delaying of cotton planting until unusually late in order to starve out the boll weevils that have lived through the winter. For some reason, this idea seems to have a peculiar attractiveness for cotton planters. Unfortunately, however, the boll weevil cannot be starved out so easily and there is really only about one chance in many hundreds for cotton planted after the first of June in the weevil area to outyield that planted moderately early. The reason for this is that weevils come from winter quarters during a very long period of time. Some are out and look for cotton even before the earliest planted is out of the ground; but even in the latitude of Southern Texas, not all weevils had left their winter quarters before the last week of June or the first week of July.

Under our Alabama conditions, we can never advise unusually late planting of the cotton; neither do we advise extremely early planting because of the danger to the young plants by frosts, and also on account of the danger of plants being stunted by cold. It is advisable to plant as soon as the soil and air conditions promise a rapid and continuous growth of the young plants. Have the ground thoroughly prepared for the seed, properly fertilized and then cultivate shallow and frequently during the season. Get Alabama press bulletin 64 on "Boll Weevil Control In Early Summer."

In the early spring, several species of insects are commonly mistaken for the boll weevil. Among these, the two of most common occurence are the so-called bloodweed weevil which occurs in the stems of some species of rag weed or blood weed, and the transverse Baris which is found abundantly in the roots and stems of cockleburs. Neither of these weevils bears any close resemblance to the real boll weevil. Compare especially the general shape of the body, the length of the snout as compared with the length of the rest of the body, the curvature of the snout, the teeth on the inner side of the thick part of the front legs, etc. Get Alabama Bulletin 146 for illustrations of various insects mistaken for the bool weevil. These weevils do not attack cotton and the boll weevil attacks nothing else besides cotton.

Adult or Mature Boll Weevil.

HOME MIXING OF FERTILIZERS

Advantages Obtained By This Method Becoming More Popular—Can Be Made Cheaper.

By D. J. Burleson, Assistant Agriculturist, Alabama Experiment Station.

Prepared by Extension Service, Auburn, Ala.

By home mixing we mean that fertilizer materials, such as dried blood, sulphate of ammonia, acid phosphate, kainit, etc., are bought by the farmer and mixed at home in whatever proportion he desires. Most farmers buy factory mixed fertilizers, but the mixing of the fertilizer materials at home is becoming more popular. Some advantages of home mixing follow.

First—Usually the amount of plant food contained in a ton of the average mixed fertilizer may be obtained at from two to five dollars cheaper when the fertilizer materials are bought and mixed at home.

Second—By home mixing the farmer may avoid the buying of unnecessary constituents. Different proportions of the food elements may be made for different crops, or for the same crop on different soil types. A factory mixed fertilizer is made for average conditions and, therefore cannot suit every condition.

Third—Since the farmer knows the source of the food elements in a home mixture, he knows how rapidly they become available. Often the farmer does not know the source of the nitrogen in the mixed fertilizer.

Fourth—By comparing the effect of various fertilizer material, when used alone, or when mixed in different proportions, the farmer may learn the needs of his soil. This he cannot do so long as he uses mixed fertilizers.

Bill of Rights.

The bill of rights is a declaration of fundamental principles deemed basic to the Constitution itself and borrowed from the English bill of rights of 1689. When the Constitution of the United States was framed and submitted to the people it did not have a bill of rights and it was so harshly criticized on this account that its friends promised to incorporate or add such a declaration, and the first ten amendments to the Constitution, made after the main instrument was adopted, were in fulfillment of this promise. All the State Constitutions now have bills of rights, practically identical with one another.

Those to Be Envied.

Those are most to be envied who soonest learn to expect nothing for which they have not worked hard, and who never acquire the habit of pitying themselves overmuch, even if in after life they happen to work in vain.—Lord Macaulay.

Simple Cement.

For mending ornaments and delicate china there is nothing better than rice-flour cement. It is very easily made, it being only necessary to mix rice flour or ground rice thoroughly with cold water, simmering gently over a slow fire until it thickens, thereby forming a most durable adhesive substance which can be used hot or cold, in the usual way.

Planning for the Stork's Arrival

Among those things which all women should know of, and many of them do, is a splendid external application sold in most drug stores under the name of "Mother's Friend." It is a penetrating liquid and many and many a mother tells how it so wonderfully aided them through the period of expectancy. Its chief purpose is to render the tendons, ligaments and muscles so pliant that nature's expansion may be accomplished without the intense strain so often characteristic of the period of expectancy.

"Mother's Friend" may therefore be considered as indirectly having a splendid influence upon the early disposition of the future generation.

Whatever induces to the ease and comfort of the mother should leave its impress upon the nervous system of the baby.

At any rate it is reasonable to believe that since "Mother's Friend" has been a companion to motherhood for more than half a century it must be a remedy that women have learned the great value of.

Ask at any drug store for "Mother's Friend," a penetrating, external liquid of great help and value. And write to Bradfield Regulator Co., 402 Lamar Bldg., Atlanta, Ga., for their book of useful and timely information.

Strawberry Pickers

Wanted at Thorsby about the 20th of this month. Accommodation on farms will be furnished for pickers who come here for the season. Apply to

P. K. Villadsen, Thorsby, Ala.

Wonderful Blood Remedy That Works in the Tissues

The Very Latest Theory About How and Why the Blood is Disordered.

S. S. S. Means Pure Blood Which Insures Long Life and Health.

The great experts in Chemistry and Physiology now declare what has all along been contended by the Swift Laboratory that the germs of blood disorders find lodgment in the interstices of the tissues.

And herein is where S. S. S. goes to work rapidly, effectively and with wonderfully noticeable results.

This famous blood purifier contains medicinal components just as vital and essential to healthy blood as the nutritive elements of wheat, roast beef, and fats and the sugars that make up our daily ration.

As a matter of fact there is one ingredient in S. S. S. which serves the active purpose of stimulating each cellular part of the body to the healthy and judicious selection of its own essential nutriment. That is why it regenerates the blood supply; why it has such a tremendous influence in overcoming eczema, rash, pimples, and all skin afflictions.

And in regenerating the tissues S. S. S. has a rapid and positive antidotal effect upon all those irritating influences that cause rheumatism, sore throat, weak eyes, loss of weight, thin pale cheeks, and that weariness of muscle and nerve that is generally experienced, by all sufferers with poisoned blood.

Get a bottle of S. S. S. at any drug store, and in a few days you will not only feel bright, and energetic, but you will be the picture of new life.

S. S. S. is prepared only in the laboratory of the Swift Specific Co., 201 Swift Bldg, Atlanta, Ga. Who maintain a very efficient Medical Department, where all who have any blood disorder of a stubborn nature may write freely for advice.

S. S. S. is sold everywhere by all drug stores.

Beware of all attempts to sell you something "Just as good." Insist upon S. S. S.

WHEN YOU SELL YOUR GRAIN

Your stock or other product why not place your money in the bank avoid the worry and danger of carrying it in your pocket or hiding it around your home?

If you have any bills to pay pay them by check and have a LEGAL receipt for each and every payment made. In addition you can have a complete record of your financial affairs without the trouble of keeping a complicated set of books.

Enjoy the many advantoges, facilities and conveniences which we offer patrons by keeping your account at the

THE CLANTON BANK
CLANTON, ALA.

so were received from a number of prominent Georgians, including Andrew J. Cobb of Athens, former justice of the state supreme court.

Come and spend the day.
J. B. N.

Upchurch Drug Co. knows about LIV-VER-LAX. You need it for your Liver.

The Home of Quality.

Constitution and Progressive Farmer, all for $1.50.

FOR SALE CHEAP — One nice jersey male calf two months

Wednesday.

Dalvinnie was charged with forgery and false pretense, and a reward of $10 was offered for

If you find 12 gauge guns and loads too heavy and a bit slow in an all-day hunt, just get this splendid new

Marlin

Hammerless Repeater

16- or 20-Gauge

$24.00

The Safest Breech-Loading Gun Built.

For snipe, quail, partridge, woodcock, squirrels, rabbits, etc., it has the penetration and power of the 12-gauge without the weight.

It's a light, quick gun of beautiful proportions, superbly balanced, with every up-to-date feature: **Hammerless; Solid Steel Breech,** inside as well as out; **Solid Top; Side Ejection; Matted Barrel; 6 Quick Shots (5 in 20-ga.); Press-Button Cartridge Release; Automatic Hang-Fire Safety Device; Double Extractors; Take-Down; Trigger and Hammer Safety.** It's just the gun you want!

Marlin 12-gauge hammerless repeater, $22.60

Send 3c postage for complete catalog of all Marlin repeating rifles and shotguns.

The Marlin Firearms Co., 42 Willow St., New Haven, Conn.

Every Farmer

will need some kind of new implements for his spring work in order to get his share of the good things that are oming to Uncle Samuel in 1915.

We have so many time savers and money makers for sale it would weary you to read the whole list of them.

If you are looking for increased profits this year, the first thing you ought to do is to talk to us. We'll tell you a few interesting things about improved machinery.

Clanton Hardware Co.

CLANTON, ALA.

Free Literature Describing the Great California Expositions

Write at once to this Bureau for literature descriptive of the great Panama-Pacific International Exposition, which opened in San Francisco on Feb. 20, and the great Panama-California Exposition now open at San Diego

This Bureau is prepared to supply complete information in regard to railroad rates, hotel accommodations, interesting side trips and reliable, authentic, unbiased information about any section of the great Pacific Coast country.

Send us twenty cents in stamps and we will send you book describing the Panama-Pacific International Exposition, book describing the Panama-California Exposition, a map of California and a sample copy of Sunset Magazine, the great Pacific Coast national magazine, containing beautiful pictures of the Expositions. The regular price of the magazine is twenty cents per copy. Address

SUNSET MAGAZINE SERVICE BUREAU, San Francisco, California.

NOTICE!

We are putting in a modern up-to-date flour mill near the L. & N. depot at Coopers, Ala., and will be ready for operating June 1st, 1915. We earnestly solicit your patronage, one and all.

COOPER MFG. COMPANY

By W. T. PATTERSON, Manager.

COMMISSIONER'S SALE.

The State of Alabama, Chilton County. Probate Court.

In pursuance of the directions and terms of a Commission dated the 10th day of April, 1915, issued to the undersigned by the Hon. E. B. Deason, Judge of Probate of said County, I will proceed to sell to the highest bidder, for cash, at public auction, on the 17th day of May, 1915, between the hours of 11 o'clock a.m., and 4 o'clock p.m., at the Court House door of said County, the following described property:

A part of the E 1-2 of the NE 1-4 of NE 1-4 of Section 18, Township 20, Range 12, and a part of the West Half of the Northwest 1-4 of the Northwes 1-4 of Section 18, Township 20, Range 12, bounded as follows: Commencing at an old ford on Bogles Creek below the mill and running West to the public road where it joins the lands of J. W. Broadhead, thence North with said public road and line of J. W. Broadhead lands to the line between Section 18 and 7, thence East to Bogles Creek, thence to the point of beginning so as to include the bed or run of the creek, containing in all 4 acres more or less. Also that portion of the NE 1-4 of Section 18, lying Soutn of a straight line commencing at the ford on Bogles Creek above mentioned and running through the middle of a lane separating the premises now being described from the lands formerly belonging to J. W. Broadhead to the point on the E. T. & G. railroad, now known as the Southern Railway, together with the W. 1-2 of SW 1-4 and part of the W 1-2 of the NW 1-4 of Section 17, West of Bogles Creek, Township 20, Range 12, being in all 164 acres, more or less, in Chilton County, Alabama, and being the same as purchased by J. M. G. Burke from Mary H. and James A. Stephens which deed is recorded in Volume 24 at page 551 of records in the office of the Judge of Probate of Chilton County, Alabama, which said property is to be sold under the order of said Probate Court, for the purpose of division and partition between the several Joint Owners thereof, viz:

John Burke, Lula Sanders, Genie Walker, Mary Burke, Jim Burke, Joe Burke, Mace Burke, Charlie Burke, Lee Burke, Will Burke, A. L. Burke, P. A. Darby and Leona Slaughter.

This April 10th, 1915.

GRADY REYNOLDS, Commissioner.

SHERIFF'S SALE, REAL ESTATE

The State of Alabama, Chilton County.

By virtue of an execution issued out of the City Court of Montgomery, Montgomery County, Alabama, and to me directed whereby I, as Sheriff of said County, was commanded to make the sum of Six Hundred Seventeen &62 | 100 Dollars, principal and interest, and Eight & 35 | 100 Dollars, costs of suit, the amouut of a certain judgment and costs therein obtained at the June 7 Term, 1911, of said Court of said County, Alabama, in favor of Alabama Chemical Co., against J. M. Keitt. I have levied upon and will sell to the highest bidder for cash, at public sale, at the Court House door of said County, between the hours of 11 o'clock a.m. and 4 o'clock p.m., on Monday, the 17 day of May, 1915, all the right, title and interest of the above named J. M. Keitt in and to the following described real estate, viz:

NW 1-4 of the SW 1-4 of Section 19, Township 23, Range 13, beginning at the SE corner of the NW 1-4 of NE 1-4 of Section 24, Tp. 23, R. 13, thence running North from said point 130 yards to a stake, thence West 338 yards to the opposite bank of the creek, thence South along and including the run of the creek to the land line, thence East along said land line to the point of beginning. Beginning at the NE corner of the SW 1-4 of the NE 1-4 of Section 24, thence South along the land line from this point 182 yards to a stake, thence West 117 yards to the West side of the creek, thence North along and including said creek to the land line, thence east along said line to the starting point being in Section 24, Tp. 23, R. 13, E. in Chilton County, Alabama.

A part of lot No. 5 commencing at an Iron corner on the right of way of the L. & N. R. R. Co., in Jemison, Ala., and running West 75 feet, thence North to the Street, thence West 75 feet, thence South along right of way of L. & N. R. R. Co., to point of beginning, being in Section 23, Tp. 23, R. 13.

NE 1-4 of the SW 1-4, less 2 acres in the SE corner reserved for school purposes. NW 1-4 of the SW. 1-4, all in Section 19, Tp. 23, R. 13, in Chilton County, Alabama.

South half of NE 1-4 of SE 1-4, Section 36, Tp. 24, R. 13, in Chilton County, Alabama.

NW 1-4 of SE 1-4, SE 1-4 of the NE 1-4 Section 36, Tp. 24, R. 13, in Chilton County, Alabama.

NE 1-4, and the NW 1-4 of the SE 1-4 of Section 3, Tp. 23, R. 13, in Chilton County, Alabama.

All of said lands being described as in that certain deed from J. M. Keitt to Mrs. H. E. Allen, recorded in Volume 116 of deeds at page 309, in the office of the Judge of Probate of Chilton County, Alabama.

SW 1-4 of NE 1-4 and S. E. 1-4 of NW 1-4, Section 24, Tp. 23, R. 13, in Chilton County, Alabama.

H. A. HARRIS, Sheriff.

Help Your Rural Mail Route to row Stronger

If It Does Not Build Up Some, It is in Danger of Being DISCONTINUED.

The best way in the world to increase the service of your mail route is by taking more newspapers. And by subscribing for a newspaper, you not only make your mail service stronger, and lessen its danger of being discontinued, but you get for yourself an immense advantage in reading matter, that is lost if you do not take any papers.

Whether you are already taking The Union-Banner or not, you should especially notice the following club list which we have arranged. When you send in your renewal to us, include an extra half dollar, and let us secure this excellent club for you.

We will give you a year's subscription to THE UNION-BANNER and The Tri-Weekly Constitution, and either one of the papers mentioned below for ONLY **$1.50**

The Progressive Farmer	Southern Cultivator
Commercial Appeal	The Inland Farmer
McCall's Magazine	Alabama Times
Today's Magazine	The Housewife
Home and Farm	Toledo Blade

Remember this extraordinary club offer when you renew your subscription to The Union-Banner. Just add fifty cents to the regular price of a Dollar, and get two more splendid papers, The Tri-Weekly Constitution, and one selected from the above list.

Address all orders, and make all remittances to

THE UNION-BANNER

CLANTON, ALABAMA.

LEGAL NOTICE

Birmingham, Ala., May, 1 1915.

Hon. H. A. Harris
Sheriff of Chilton County
Dear Sir--

No U. S. Internal Revenue License have been issued to your county in April 1915.

Yours very truly,
Sam P. Jones.

Sworn to and subscribed before me this 1st day of May 1915,
J. B. Mosley, Notary Public.

WANTED TO BUY

A number of milk cows and beef cattle.

B. L. Jones
Clanton, Ala. Phone 15-29.

"Cured"

Mrs. Jay McGee, of Stephenville, Texas, writes: "For nine (9) years, I suffered with womanly trouble. I had terrible headaches, and pains in my back, etc. It seemed as if I would die, I suffered so. At last, I decided to try Cardui, the woman's tonic, and it helped me right away. The full treatment not only helped me, but it cured me."

TAKE

Cardui

The Woman's Tonic

Cardui helps women in time of greatest need, because it contains ingredients which act specifically, yet gently, on the weakened womanly organs. So, if you feel discouraged, blue, out-of-sorts, unable to do your household work, on account of your condition, stop worrying and give Cardui a trial. It has helped thousands of women,—why not you? Try Cardui. E-71

NOTICE FOR PUB' ICATION

DEPARTMENT OF THE INTERIOR
U. S. Land Office at Montgomery, Ala.

April 30, 1915.

Notice is hereby given that Sam Littleton, of Clanton, Ala., who on May 13th, 1912, made Serial Homestead No. 06970, Receipt, No. 765796, for the nw. 1-4 of the ne. 1-4, Sec. 12, Township 22 North, Range 15 East, St. Stephens, Meridian, has filed notice of intention to make Final Three year Proof, to establish claim to the land above described, before the Clerk of the Circuit Court, at Clanton, Ala., on the 11th, day of June 1915.

Claimant names as witnesses:

Neeley Baker, Lawrence Littleton, John A. Baker, John Cleckler all of Clanton, Ala.,

Cato D. Glover,
Register.

NOTICE TO CREDITORS
OF FIRST MEETING

In the District Court of the United States, For the Middle District of Alabama. In Bankruptcy.

In the matter of G. W. Cobern, Bankrupt, Post Office Mt. Creek, County Chilton, Alabama.

The aforesaid party having been adjudged a Bankrupt under the Act of Congress entitled "An Act to Establish a Uniform System of Bankruptcy Throughout the United States," approved July 1st, 1898, meeting of the Creditors of said Bankrupt is called at the office of the undersigned Referee, in the United States Court House, Montgomery, Alabama, on the 15th day of May next, at 10 o'clock, a. m., to make proof of debts, and for the election of a Trustee, and such other matters as are necessary and required by the Act of Congress aforesaid.

M. S. CARMICHAEL
Referee.

Montgomery, Ala., May 1, 1915.

Optimistic Thought.

A true genius may be known by this sign, that the dunces are all in confederacy against him.

LORD BATETVURT DEKAL PONTIAC.

No. 110408 is the name of a fine registered Holstein Bull just purchased by W. D. Spigener, and will be kept at Jowers & Gandys Livery Stable at present. Service fee $2.50 cash.

NOT ENOUGH CHILD

ever receive the proper balance o to sufficiently nourish both bod brain during the growing period nature's demands are greater th mature life. This is shown in so pale faces, lean bodies, frequent and lack of ambition.

For all such children we say unmistakable earnestness: They Scott's Emulsion, and need it no possesses in concentrated form th food elements to enrich their bloo changes weakness to strength; it them sturdy and strong. No alcoh

Scott & Bowne, Bloomfield, N. J.

NOTICE

I will be in the market for ton seed until April 10th. T having seed to sell will p bring them on by that time.

J. A. Madd

NOTICE

Trespassing on my pre is strictly forbidden. Any tion will be prosecuted ac ing to law. No hunting or ing allowed.

C. L. Forsman, B yard, Thorsby, Ala.

Kind and Generous.

"Are you kind and generous to your neighbors?" asked the up "I should say I am," replied Mr. C lots. "I let 'em listen to my p graph every evening and never ch 'em a cent."

First American Admiral.

Esek Hopkins was the first ad of the American navy, being app ed in 1775 by the continental con commander-in-chief of the navy. he at first achieved great success was removed in 1777 on the gr of incompetency. He died in 18 Providence, R. I., where a monu has been erected to his memory.

THIS IS THE TRADE MARK ON EV BOX OF GENUINE TEETHI

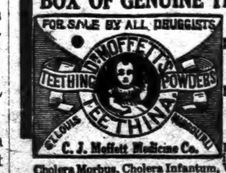

Known Nearly a Cent as a Sa Medicine Teethi Babies

Full direc in each bo

Cholera Morbus, Cholera Infantum, Worms, D Dysentery, Constipation and other ailments make baby suffer during the teething period.

Look for the Trade Mark. Sold by all d gists—25c. Write for our Free "Mother's Book"

C. J. Moffett Medicine Co., St. Louis, M

THE

THE UNION

MENCEMENT EXER-
S CO. HIGH SCHOOL

umber of the citizens of the as well as several from the districts assembled at the school building last Satur- or the purpose of enjoying st program of the commen- nt exercises, which was the ion on which the seventh pupils of the county who on the seventh grade ex- tion were to be given their nas, together with some hes by prominent educa- workers of the county and the state. After some al numbers delivered by usic students of the high and a short introductory h by Prof. Slaton, the au- was entertained with a speech by County Superin- nt W. T. Bean. Prof. P. W. es of the state department ication delivered in his us- ay a speech which was nspiring to all who heard nd the suggestions given n concerning school build- and school management worthy of being carried by any institution which s a name among the coun- gh schools of Alabama. Bean then came forward anded out to the seventh pupils, numbering over a ed, their diplomas promot- hem from the grammar ls to the high school. The should congratulate it- r having so large a num- children not only in town so in the rural quarters ccessfully passed the sev- ade examination held in unty last month.

was advertised the com- ment sermon was preach Dr. McDougal, President men's Presbyterian Col Anniston. Dr. McDou- a man of very broad learn nd as was demonstrated by ely sermon, he possesses luence which is rarely both as a teacher and as a The occasion was duly raged by a house full of s, almost every seat in the rium having been filled.

day was the day when the cates of promotion were ed to the high school pu After some musical pro- me and also some recita- by the pupils the following ers of students were given cates promoting them to Bade named: To the 9th 44; to the 10th grade 18; to th grade 13. Only four ed on condition; these ing the thirteen allow- the 11th grade. There en who remained in grade, and three in the considering the seniors 89 high school pupils, m were allowed to igher grades.

e number of visitors ight were entertained Literary Societies of chool. The program what brief yet it con reat pleasure to the nd attentive audience. bly was called to or- f. Slaton, after which usical program was This was followed by f declamations, essays ons, which all enjoy- fully. After a very y delivered vocal solo the talented music e assembly was dis-

Wedn was ide which Senior students Thomp Willie and Ji unique day. M talk in Mr. V Verge sche Mr. visited Some Corinth a nice t We ar next Su Singing the mor 11 o'clo ing to u work, w done b The g ing, and County from all enjoy re

There this com We ha and eve as busy Our S There w day. W have D us in ou day. M talk in Mr. V Verge sche Mr. visited Some Corinth a nice t We ar next Su Singing the mor 11 o'clo ing to u work, w done b The g ing, and County from all enjoy re

The e in app papers ates spe ments d and the Hons Rushto Circuit the mos state w

were received from a number prominent Georgians, includ- Andrew J. Cobb of Athens,

THE UNION-BANNER

"Possunt Quia Posse Videntur."

THE UNION 11th Year | CLANTON, ALABAMA, THURSDAY, MAY 13, 1915 | THE BANNER 21st Year | NO. 6

...ENCEMENT EXER- ... CO. HIGH SCHOOL

...mber of the citizens of the ... well as several from the ...stricts assembled at the ...hool building last Satur... the purpose of enjoying ... program of the commen... exercises, which was the ...n on which the seventh ...pils of the county who ...n the seventh grade ex... ...on were to be given their ...s, together with some ...s by prominent educa... ...orkers of the county and ... the state. After some ... numbers delivered by ...ic students of the high ...nd a short introductory ...by Prof. Slaton, the au... ...was entertained with a ...eech by County Superin... ...W. T. Bean. Prof. P. W. ... of the state department ...tion delivered in his us... ... a speech which was ...piring to all who heard ...d the suggestions given ...concerning school build... ...d school management ...orthy of being carried ... any institution which ...name among the coun... ... schools of Alabama. ...ean then came forward ...ded out to the seventh ...pils, numbering over a ..., their diplomas promot... ...m from the grammar ...to the high school. The ...should congratulate it... ...having so large a num... ...hildren not only in town ... in the rural quarters ...cessfully passed the sev... ...de examination held in ...y last month.

...s advertised the com... ...ncermon was preach... ...McDougal, President ...n's Presbyterian Col... ...Anniston. Dr. McDou... ...man of very broad learn... ...as was demonstrated by ...ly sermon, he possesses ...ence which is rarely ...oth as a teacher and as a ... The occasion was duly ...ged by a house full of ...almost every seat in the ...m having been filled. ...y was the day when the ...es of promotion were ... to the high school pu... ...ter some musical pro... ... and also some recita... ...the pupils the following ... of students were given ...es promoting them to ...es named: To the 9th ... to the 10th grade 18; to ... grade 13. Only four ...sed on condition; these ...ong the thirteen allow... ...er the 11th grade. There ...even who remained in ...rade, and three in the ...t considering the seniors ...re 89 high school pupils, ...hom were allowed to ... higher grades.

...rge number of visitors ...night were entertained ...o Literary Societies of ... school. The program ...ewhat brief yet it con... ...great pleasure to the ...d and attentive audience. ...mbly was called to or... ...of. Slaton, after which ...musical program was ... This was followed by ... of declamations, essays ...ations, which all enjoy... ...erfully. After a very ...sly delivered vocal solo ...f the talented music ...the assembly was dis...

FREE SPRINGS

Health of this communlty is very good at present. The farmers have been blessed with a good rain, which was badly needed.

There was preaching at this place Saturday night and Sunday by Bro. Henderson.

Mr. Eunice Watson and family spent Sunday afternoon with Mr. and Mrs. H. Z. Barnes.

Mrs. Abie Prim visited Mrs. Leatha Brown Sunday.

Mrs. M. J. Prim spent last week with her son, Mr. R. L. Prim, east of Jemison.

Miss Ethel Prim visited Miss Eva Hayes Sunday.

Prof. Howard Roper's school closed at this place April 30th. The patrons visited the school in the afternoon, and we had an old fashion "spelling bee." First we chose and spelled, and then the men challenged the ladies, and so with the men on one side and the ladies on the other we had a jolly good time spelling, and the ladies beat. We were dismissed with a short lecture by Prof. Roper. We were sorry to give him up as our teacher, and hope to have him back again, for he is a fine teacher.

EVERGREEN

There is not any sickness in this community just now.

We had a good rain last week, and everybody seems to be just as busy as they need to be.

Our Sunday school is just fine. There were 86 present last Sunday. We were very glad to have Dr. Caffee and wife with us in our Sunday school last Sunday. Mr. Caffee made a good talk in our Sunday school.

Mr. Will Strock and wife of Verbena visited our Sunday school Sunday.

Mr. E. J. Robinson and sister visited W. S. Beaird last Sunday.

Some of our folks wend out to Corinth last Sunday, and report a nice time.

We are expecting a good time next Sunday at the school house. Singing and Sunday school in the morning, and preaching at 11 o'clock. And we are expecting to use the afternoon for other work, which should have been done before now.

The good old Summer is coming, and as it comes let us fill our County paper with good letters from all over the county; sure do enjoy reading them.

Wednesday night the weather was ideal for the final closing which was exclusively for the Senior Class exercises. These students consisting of O. B. Thompson, Dorcas Maddox, Willie Edwards, W. E. Martin and Jimmie Morrow, bear the unique distinction of being the first graduates of the Chilton County High School.

The stage was beautifully set, flowers were in profusion, and the spirit of one of the finest audiences tended to show that pride and due appreciation were not wanting on the parts of our citizens and patrons for this occasion.

The exercises were conducted in appropriate style, and the papers read by the young graduates speak well for their attainments due to their arduous study, and their superior instruction.

Hons. W. W. Pearson and Ray Rushton, the one our venerable Circuit Judge, the other one of the most brilliant lawyers of the state were the speakers.

MINISTERIAL ASSOCIATION

The Chilton County Ministerial Association was organized at Thorsby, Ala., on Monday, April, 5th 1915, and the following officers were elected:

Rev. C. E. Moorman, Chairman; Rev. C. H. Rogers, Secretary.

Executive Committee: Rev. J. F. Winkler, Chairman; Rev. E. W. Butler, Rev. M. C. Crumpton, Rev. C. H. Rogers.

It was decided to meet monthly and discuss various subjects relative to the Ministerial Problems and that would hasten the coming of the Kingdom of our Lord and Master.

Every Preacher in the County who missed the meeting was the loser, for it was full of good things,

One man expressed the sentiments of several of us when he said "That he had gotton more out of the meeting than he could from any book in his library."

It is earnestly hoped that the Preachers of Chilton County of all Denominations will become members of the association, as there is so much enthusism in them, and we have so many things in common in the great work of winning souls for the Master.

The following program for the next meeting which will be held at Jemison, Ala., Monday, May 31st, 1915, will benefit you and your presence will be additional inspiration for us.

The value of the Mourner's Bench, Rev. I. W. Chalker

The non-resident Pastor, Rev. C. E. Moorman and J. F. Winkler.

The Church a Civic Force. Rev. E. W. Butler and Rev. Messer.

Pioneer reminiscences, Rev. R. M. Honeycutt.

Facing the Situation, Rev. C. H. Rogers and C. F. Herrod.

COUNTY HEALTH OFFICERS REPORT

To The Honorable Probate Judge and Commissioners,
Chilton County Alabama,
Gentlemen:—

I beg to submit my report for the month of April. As required by law, I inspected the county jail and poor house and found both to be in good condition.

All the doctors have reported births and deaths.

All midwives and coffin dealers have reported.

The vital statistics are as follows:

Births, White 54; Colored 8; Total 62.

Deaths, White 15; Colored 7; Total 22.

The following cases of infectious diseases were reported and have been carefully looked after: Small Pox, 2; Scarlet Fever, 2; Diphtheria, 1.

Respectifully,
V. J. Gragg,
County Health Officer.

CLANTON BAPTIST CHURCH

"A Bible Character Clanton Laymen Should Emulate," is the topic to be discussed Sunday morning at the Baptist Church by Henry W. Fancher. Every man interested in the moral health of oua town is invited to be present. At the evening service Mr. Fancher will begin a eeries of sermons on "The I Ams of Christ.

UNION SPRINGS

Fine seasons in this part last week.

Mrs. J. D. Atchison of Cox's is visiting here.

Mrs. Ella Pate is visiting at Pletcher.

A fine delegation from this section attended the singing convention at Cedar Grove. They came back jubilant. The convention seems to have perceptibly increased their musical zeal, it seems to have been a great up lift along that line.

The singing Sunday afternoon was largely attended. People just sing right along regardless of the panic. While the panic is severe and after a short respite may come again with unparalleled fury. Yet the people are being prepared musically, agriculturally and otherwise for the great refreshing to follow; because the increasing light from the rising sun of righteousness will drive out the imperfect from both the church and state; hence the great uplift in Sacred song. The authors of long ago who gave us real gems of music, are being prized today with increasing admiration. the good, the beautiful, and true will abide while the false and unholy will pass away. In view of the golden future, for man that will doubtless be ushered in with a storm, people can well afford to sing more and more.

"The mists are cleared away,
All hail the supernal day,
The sun shall go down no more."

In the great concourse, at the Cedar Grove convention, it was a real pleasure to meet so many who have been battling for the peop'es' cause in Chilton, viz: Mims, Barrett, Vickers, Scott, Jackson, Cobb and others too numerous to mention. There was the venerable Dobbs who lived in the time of Reese and White still able to sing. While in his steps were the bright faced children singing, what a picture.

EQUAL SUFFRAGE ASSOCIATION ORGANIZED

An Equal Suffrage Association was organized in Clanton, May 5th, under the direction of Mrs. Oscar Hundley.

Officers elected were Mrs. E. M. Pinckard, Pres, Mrs. N. S. Johnson, 1st Vice Pres., Mrs. Sam Johnson, 2nd Vice Pres. and Mrs. J. Hugh Jones, Sec.

The Suffrage means to give women equal rights with men. Men are responsible for the conditions under which the children live. But we hold women responsible for the result of those conditions. If we hold women responsible for the results, must we not, in simple justice, let them have something to say as to what these conditions may be? There is one simple way of doing this, give them the means the men have—let them vote.

Mrs. E. M. Pinckard.

MUSIC TEACHERS' INSTITUTE

The Music Teachers' Institute of Chilton County will meet Saturday, May 15th, at 10:30 a. m. at Clanton in the County Superintendent's office.

Program has been arranged which includes subjects of general interest to music teachers and directors.

All music teachers and directors of the county are earnestly requested to be present.

R. A. Smith,
President.

NEW SALEM

Health of our community is not very good at present, but we hope everybody will be alright again soon.

On Saturday evening, May 8th, the death angel visited the home of Mr. Jessie Price and bore the spirit of his little infant babe to the happy beyond. It seems so hard to give it up, but God's will must be done. He knoweth and doeth all things well, and we must be submissive to his will.

Weep not dear relatives and friends for our loss is heaven's gain. The dear little babe can't come back to you but you can go to it, The remains were laid to rest in New Salem cemetery Sunday morning.

Our Sunday school at this place is still doing fine.

Some of our young people attended the singing at Mt. Pleasant Sunday p. m.

Mr. John Henry Maherg made a pleasant trip to Lomax Sunday.

Mrs. Joe Collins is spending this week with her daughter, Mrs. Jessie Price.

Mr. Marian Driver and wife were visitors at Mr. Meadie Driver's Sunday

The singing at Mr. F. A. Maddox's Sunday night was largely attended and enjoyed by all.

Mr. Jimmie Williams made a trip to Clanton Sunday morning.

Mr. Claudie Deason and Mr. Powell Honeycutt from Coosa visited relatives in this community Saturday night and Sunday.

There will be singing at this place next Sunday p, m., May 16th, at 2 o'clock. Gospel Glory will be the book used. We hope to see a large crowd out, and we cordially invite everybody especially the singers. Now lets everybody be on time and spend the afternoon in singing God's Praises from our 1915 book.

ALL DAY SINGING

Editor Union-Banner

Please allow me space in your paper for the announcement of the 15th annual May Singing to be held at Salem Church the 4th Sunday in May 1915.

S. M. Yates, Jr,

CARD OF THANKS

We wish to thank our many friends who aided us during the sickness and death of our beloved father, John Baker. May God's richest blessings fall upon them is our prayer.

Mr. and Mrs. John Baker, Jr.

DAVIS-MULLINS

On last Thursday, May 6th, Mr. Horace W. Davis and Miss Lilla Belle Mullins eloped in an automobile to West Point, Ga., and were married. The objection of the young couple's parents to their marriage, accounts for the short time they were getting to a place of safety. They left here at eight o'clock a.m. on last Thursday, and was driven to West Point by one of Clanton's most famous chauffeurer's, Mr, Lee Maddox, and arrived in West Point at four o'clock p.m. on the same day—making the long trip in eight hours.

The happy young couple returned to Clanton on Saturday evening, where they will make their future home.

Their many friends here wish them much happiness through life.

DEATH OF UNCLE JOHN BAKER

With the late death of Uncle John Baker, is marked the breaking of another link in the already weak chain that connects the pioneer days of this section of the State with the present time. Uncle John (as he was familiarly known all over Chilton County) was one of the few men living in the present period of time, whose lives date back of the history of Chilton County, and hold together the transactions of those days and the doings of our modern times.

The worthy gentleman to whose memory these few words are meant as a tribute, was born in South Carolina in the year 1825, making him at the time of his death, 89 years old. He came to what is now Chilton County (then Autauga, later known as Baker county) with his parents while he was in his infancy. They settled near the present site of the town of Clanton, and have lived here ever since, growing into one of the largest and most prominent family trees in this section of Alabama.

At the age of 18 years Uncle John was married to Miss Phariby Mims, who died in 1900.

They became the parents of 10 children, 8 girls and 2 boys, all of whom died prior to the demise of their father except the two boys, they being the oldest and the youngest of the children. But all the children lived to marry and rear families in this County.

At the time death came to him, Uncle John could look around him and see his own decendants down to the 5th generation.

His death was caused by no special ailment. It was the result of infirmities caused by his advanced age,

His remains were entered at Walnut Creek cemetery Thursday, April 29th, the burial being carried out according to his own specifications and designs. Rev. F. A. Gibson officiated at the ceremony, in the presence of hundreds of relatives and friends. There are many things which could be said in honor of the good man's life; but after all they would be merely the repetition of the estimation which he held in the minds and acquaintances of pratcically every man in this County.

He was probably more universally known than any other man in this section, and was equally as much honored and respected.

His life as a whole was a sober, honest, honorable and upright one. He loved his Country and cherished the friendship of his fellows. In all things, he was far sighted and reliable, and his judgment could be trusted.

As a proper conclusion to these last words in his memory, it may truly be said that Uncle John Baker was a MAN, and anything that in any way concerned a man, always found him ready to respond to the call of his duty to right, to Justice and to God.

Many a life has been touched by his at some time or other. Many of them are still on the road to destiny, bearing evidences of his influences. A voice rises from all of them now and may he be permitted to know in his occupancy of his reward that they wish peace to his ashes.

---

so were received from a number of prominent Georgians, including Andrew J. Cobb of Athens, ...

J. B. N.

Upchurch Drug Co. knows ...

The Home of Quality.

...Constitution and Progressive Farmer, all for $1.50.

FOR SALE CHEAP — One ...

THE UNION-BANNER

Published Every Thursday at Clanton, Chilton County, Alabama.
UNION PUBLISHING CO.
E. C. POWELL, Editor.
M. D. FOSHEE, Business Manager.

Subscription price, in advance, per year, $1.00.

Entered April 15, 1903, at Clanton, Ala., as second-class matter, under act of congress of March 3, 1879.

PEOPLES TELEPHONE 96.

This world is full of regulators, the only trouble being that the regulators seldome regulate themselves.

Time was when a close fisted cuss was vulgarly called stingy. Now he is a financial economist.

Tastes differ. That's the reason we didn't marry the other fellow's wife.

It's quite becoming in a man to refer to his own insignificance, but it's a tearing insult for the other fellow to mention it.

It's always hit or miss with some people—but generally Miss.

A dollar will buy twenty nickel smokes, and you'll puff them all away within a week or less. and that same dollar would buy an encyclopaedia of knowledge if invested in a subscription to this paper. Mount a little higher on the ladder, brother, and toss us a plunk.

Naming the baby is always a pleasing occupation, but it's always advisable to get one first.

When a woman takes a man for bettr or worse, time generally claps an emphasis on the worse.

The fellow who talks the slimiest of other women is usually the most jealous of the good name of his own sister! Judging others by his own standard, you know.

When a millionaire gets caught looting a railroad or a bank it is often considered a financial indiscretion. And when a poor devil steals a pig to keep his family frm starvation he is immediately branded a thief. Fact—and an everyday one, at that.

If the war continues much longer leap year will be shorn of all its advantages to our sisters across the water.

If the responsibility for this war cannot be located elsewhere, doubtlessly it will be saddled onto Eve.

An exchange says "a corkscrew is sometimes used in opening an argument." Funny how names change.

It's passing strange how poverty stricken we all become when the tax assesor is abroad.

If you want to keep your wife in ignorance of your flirtations with other women just tell her all about them. Chances are she won't believe a word you say and will simply size you up as a boaster.

The civilized world today is one vast schoolroom. Which class are you in?

Successful men are those who preserve, and it is never too late to begin.

Talking "clean up" is a good thing, but doing it puts you in an advanced class

Every person has a heart, but some people keep theirs locked up in cold storage.

Prize fighters? Whisper softly—they are angels compared to the butchers of Europe.

If it is true that dead men tell no tales, some people will have a lonesome time after they shuffle off.

Intelligence craves knowledge of local affairs. You have the intelligence and this paper supplies the knowledge. Come across!

Only Education of Value.

Reading and writing are in no sense education, unless they contribute to this end by making us feel kindly towards all creatures.—Ruskin.

CALOMEL DYNAMITES A SLUGGISH LIVER

Crashes into sour bile, making you sick and you lose a day's work

Calomel salivates! It's mercury. Calomel acts like dynamite on a sluggish liver. When calomel comes into contact with sour bile it crashes into it, causing cramping and nausea.

If you feel bilious, headachy, constipated and all knocked out, just go to your druggist and get a 50 cent bottle of Dodson's Liver Tone, which is a harmless vegetable substitute for dangerous calomel. Take a spoonfull and if it doesn't start your liver and straighten you up better and quicker than nasty calomel and without making you sick, you just go back and get your money.

If you take calomel today you'll be sick and nauseated tomorrow; besides, it may salivate you, while if you take Dodson's Liver Tone you will wake up feeling great, full of ambition and ready for work or play. It's harmless, pleasant and safe to give to children; they like it.

EFFECT OF GREAT KIDNEY REMEDY SOON REALIZED

I feel it my duty to let you know what Swamp-Root did for me. I was bothered with my back for over twenty years and at times I could hardly get out of bed. I read your advertisement and decided to try Swamp-Root. Used five bottles, and have never been bothered a day since I took the last bottle of it. I am thoroughly convinced that Dr. Kilmer's Swamp-Root cured me and would recommend it to others suffering as I did.

My husband was troubled with kidney and bladder troubles and he took your Swamp-Root and it cured him. This was about five years ago.

You may publish this letter if you choose.

Very truly yours,
MRS. MATTIE CAMFIELD,
R. F. D. No. 3 Globeville, Mich.

Subscribed and sworn to before me this 13th of July 1909.
ARVIN W. MYERS,
Notary Public,
for Van Duren Co., Mich.

Letter to
Dr. Kilmer & Co.,
Binghampton, N. Y.

Prove What Swamp-Root Will Do For You

Send ten cents to Dr. Kilmer & Co., Binghampton, N. Y., for a sample size bottle. It will convince anyone. You will also receive a booklet of valuable information, telling about the kidney and bladder. When writing be sure and mention the Union-Banner. Regular fifty-cent and one dollar size bottles for sale at all drug stores.

VARIETIES OF COTTON.

By E. F. Cauthen, Associate Agriculturist and Recorder Alabama Experiment Station.

Prepared by Extension Service, Auburn, Ala.

A study of the cotton variety tests of the Alabama Experiment Station during the past ten years shows that among the most productive of the hundred or more varieties and so-called varieties are Cook, Cleveland, Dillon, Layton and Toole and others very much like them. These varieties have certain distinct characters that belong to all of them.

These leading varieties are not the earliest nor the latest to mature, neither do they produce the largest nor the smallest bolls. Under ordinary conditions the plants are usually medium size with leaves neither large, coarse, nor very small. The fruit limbs are medium long with many almost or completely suppressed wood-limbs. There are from one to four large base or wood-limbs at the bottom of the vegetative part of the plant. The bolls are usually round or oval and are without sharp bur tips which prick the fingers of the pickers. Seed are small or medium and fuzzy. Each hundred pounds of seed cotton should produce from 36 to 40 lbs. of lint. The fiber is short to medium, but never long.

There is no one leading variety of cotton that is adapted to all soils and climatic conditions. In some sections the leading one may be a very early one, while in other sections the leader may be among the later maturing varieties.

BIDS WANTED.

In pursuance to an order made and adopted by the Court of County Commissioners of Chilton County, Alabama, at their meeting held April 5, 1915, I, E. B. Deason, Judge of Probate, have requested to be published the following notice: Notice is hereby given that at a regular meeting of the Commissioners Court of Chilton County, Alabama, held at Clanton, Alabama, on the 5th day of April, 1915, an order was made and adopted providing for the building or constructing of a first grade public road fram the five milc post on the public road now leading fram Clanton to Lock 12, on the Coosa River, to yellow leaf creek at or near where said road now crosses said creek.

Said road to be built by grading, graveling or cherting, the work to be done by contract to be let to the lowest responsible bidder under sealed bids to be deposited with the Judge of Probate on or before the 17th day of May, 1915.

Said bids shall set forth the number of miles in length and the kind of road, whether graded, cherted or graveled and the charge per yard for each kind. The said bids shall be made upon plans and specifications to be prepared by R. L. Kenan, County Engineer, of said County. The payment for the building of said Highway to be made by the County by issuing warrants payable in annual installments from one to four years. All persons offering to bid upon said contract for the building of said road, or any section or number of miles of the same, may deposit their bids in sealed envelopes marked "bids for County Road Work," and addressed to the Commissioners Court, on or before 12 o'clock the 17th day of May, 1915, at which time said bids will be passed upon by the Court. The Court reserves the right to reject any or all bids made. Contractors bidding will be required, as evidence of good faith in making bids, to deposit with said bids a certified check for $300.00, or deposit the same with the Judge of Probate on or before said bids are opened and passed upon by the Court.

E. B. Deason.
Judge of Probate.

FLOUR MILL AT MONTEVALLO

To the Citizens of Chilton:

I am putting in a flourr mill at Montevallo. The latest improved roller process. Will guarantee from 40 to 42 lbs. of head flour per bushel, and will be in operation by the 15th or 20th of June 1915, and will appreciate your patronage,

John W. Comer.

First American Admiral.

Esek Hopkins was the first admiral of the American navy, being appointed in 1775 by the continental congress commander-in-chief of the navy. While he at first achieved great success, he was removed in 1777 on the ground of incompetency. He died in 1802 at Providence, R. I., where a monument has been erected to his memory.

Remedy for Croup.

Beat the white of an egg to a stiff froth, then sweeten a little and add a little pulverized alum. Give a teaspoonful every ten or fifteen minutes until relief comes.

Wanted the Job Completed.

The visiting lady had kept her hostess at the open door fully half an hour saying good-by. Finally an irate masculine voice indoors called out: "Say, Maria, if you're going out, go; if you're staying, stay; but for heaven's sake don't ooze out."—Harper's Magazine.

SCOTT CRADDOCK OF JEMISON KILLED

It is reported that on May 12th, Mr. Scott Craddock of Jemison was shot and killed by Mr. Morris Reynolds of Jemison. As told by eye witnesses, Revenue officers went to Craddocks home and destroyed two distilleries, and sixty gallons of beer. Craddock made his escape, and Mr. Reynolds was deputized to make the araest, and Craddock shot at him twice whereupon Reynolds returned fire and killed. The killing occured just over the line in Bibb county.

TO THRIFTY HOUSEWIVES

With the summer approaching there will be many things you will need for wear and also for the house and the table.

Your husband is the maker, but it is for you to be the saver. He does the accumulating, but the thrifty housewife is just as important in her line of work. If she is careful of her household expenditures the bank account is constantly being increased and the day of eventual affluence is nearer at hand. The thrifty housewife makes the home.

But how are you to practice economy without denying yourself or your household of those things that are necessary to a comfortable existence in life.

It is a very simple and easy matter.

Avoid waste and buy economically. In other words, buy goods of quality, but buy them where you get what you want at a price below the other fellow.

It is useless for us to tell you we have the goods, for you know that. It is equally useless for us to tell you that we make the price, because everybody knows that, too.

Your best method of practicing economy, then, is to trade with us, for this is essentially a store of quality and economy. For the best evidence of the truthfulness of this statement try it yourself, or just take an hour or so and size up the people who pass in and out of our doors. They are thrifty people, and have learned from experience where it is best to trade.

Clanton Mercantile Co.

Clanton, Alabama

BOYS AND GIRLS

JUVENILE AUTO CONTEST

FREE--This Handsome Auto Given Away--FREE

FREE

Big $50. Value

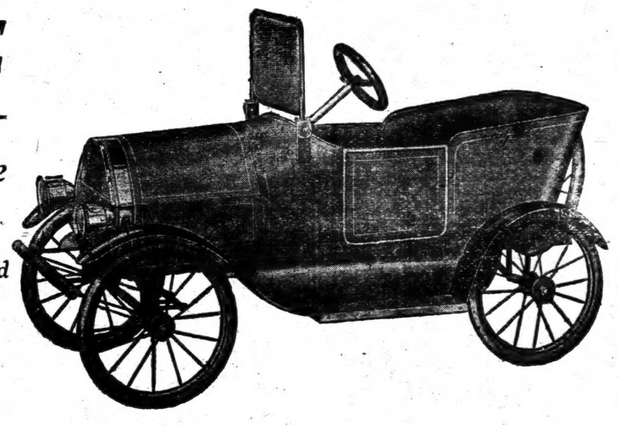

Come to Our Store and See it, Where it is on Exhibition

It Takes Just a Little Hustle to Win it

HERE IS THE PLAN. Get your friends to buy their prescriptions drugs, toilet articles, paints, seed, and anything else they need in our line from us and let them ask for chances for the Auto Contest. Each 5 cent cash purchase at our fount entitles you to one chance. The boy or girl holding lucky number JULY 31st will be presented with the Automobile. To the mother of the winner we will give absolutely free TEN DOLLARS IN GOLD. We will also give chances on all payments made on charge accounts. Now boys and girls get your parents and friends to make their purchases at our store and get them to let you pay their accounts and save the tickets. The contest is open to any child under 16 years of age. Don't wait, get busy. Remember you are entitled to one chance with each 5 cent drink at our fount FOR CASH. You are entitled to one chance with every 25 cent CASH purchase of anything in our store other than drinks. You are also entitled to one chance with each 25 cents pain on account. SAVE YOUR CHANCES and bring them in to us July 31st, and if you are the lucky one, get the Automobile. No chances will be given on credit purchases.

Upchurch Drug Company

Clanton, Alabama.

Professional C

MIDDLETON & REY
Attorneys at Law,
Office, Hayes Bld
Clanton, Ala.

VICTOR J. HEAR
Attorney & Counsel
Office over Upchurch
Clanton, Ala.

SMITH & GERAL
Attorneys
Office in Smith Build
Clanton, Ala.

CURRY & WALKE
Attorneys-at-Law
Office in Upchurch B
Clanton, Ala.

DR. J. P. CRUMPTON,
Office, Wilson Bldg
Clanton, Ala.

GOWAN & GOWA
Dentists
Offices in Gowan Buil
Clanton, Ala.

DR. P. I. HOPKIN
Physician and Surge
Special attention to diseases o
Eye, Ear, Nose and Throa
Clanton, Ala.

DR. T. J. MARCUS
Physician and Surge
Office in Wilson Buil
Clanton, Ala.

Drs. N. S., ARTHUR A
SAM JOHNSON.
Practicing Physician
Office over Kemp Bros. S
Clanton, Ala.

V. J. GRAGG, M. D
Diseases of Women and Childre
Special Attention. Office Smi
Clanton, Ala.

CIRCUIT COURT

Spring Term—Second Monday
Fall Merm—Fourth Monday
vember.
Judge—Hon. W. W. Pearson.
gomery.
Solicitor—Hon. F. Loyd Ta
tumpka.
Clerk—M. D. Foshee, Clanton

CHANCERY COURT

Spring Term—Second Mon
March.
Fall Term—Second Monday
tember.
Chancellor—Hon. W. W. W
Anniston.
Register—H. M. Simpson.

COUNTY COURT

First Monday in each Month.

COMMISSIONERS COUR

Second Monday in February
Monday in April; first Monday i
second Monday in August; first
in November.

COUNTY OFFICERS

Judge of Probate—E. B. Deas
Treasurer—J. Wiley Littlejohn
Sheriff—H. A. Harris.
Solicitor—Victor J. Heard.
Tax Assessor—J. N. Dennis.
Tax Collector—J. D. Collins.
Supt. of Education—Prof. W. T
Game Warden—J. P. Morrow.
County Surveyors—R. F. Sims
Pickett, Montgomery; M. D. Mc
Jones, Ala.; G. B. Reed, Plante
Alabama.

Representative—W. E. Thoma
isor.

State Senator—W. W. Wallace
umbiana.

County Commissioners—

First District, S. E. Waldrup
son.

Second District, R. J. W
Thorsby.

Third District, W. T. Herrod,
ersville.

Fourth District, Moses Ro
Verbena.

Want to

Corn, fodder, hay, meat, chicken
In fact I want to be able to buy
the farmers have to sell, so a
money at home.

When you want to buy milch co
up. I keep a full stock of gua
and Nitrate of Soda. When in
come to see me.

I have in a new line of children
clothing. In fact all my stock i
did not buy goods last fall.

I appreciate the trade I am getti
to give value received for the sa

New buggies, wagons and second

L. H. Rey

BULLETIN

Make the old things look like new—A little paint will do it. We sell paints, brushes, etc.

There's economy in pai
ways cheaper to paint t
rebuild.

Beautify your home.
porch of yours if you
last—Paint preserves
the elements of the w
sun. With very little
"elbow grease" you
everything looking like

Upchurch Dru

"The Rexall S

If you find 12 g
too heavy and
hunt, just g

The Safest Breech-Loading Shotgun Built.

quail, partridge, woodcock, rabbits, etc., it has the penetration of the 12-gauge without the weight. quick gun of beautiful proportions, superb with every up-to-date feature: Hammerless; reech, inside as well as out; Solid Top; Side atted Barrel; 6 Quick Shots (5 in 20-ga.); Cartridge Release; Automatic Hang-Fire Double Extractors; Take-Down; Trigger Safety. It's just the gun you want!
12-gauge hammerless repeater, $22.60

New Baby
s World's Wonder

y infant makes life's per-
er and brighter. And what-
s to enhance its arrival and
comfort the expectant mother
iven attention. Among the
things is an external ab-
lication known as "Mother's
here is scarcely a community
s its enthusiastic admirer of
embrocation. It is so well
women who know that most
throughout the United States
er's Friend" as one of their
liable remedies. It is applied
minal muscles to relieve the
aments and tendons.
have used it refer to the
fort experienced during the
pectancy; they particularly
absence of nausea, often so
a result of the natural
n a little book are described
the many reasons why
riend" has been a friend
men with timely hints, sug-
helps for ready reference. It
all homes. "Mother's Friend"
f almost any druggist, but if
d it write us direct and also
to Bradfield Regulator Co.,
Atlanta, Ga.

NO

In the
States, fo
bama. I
In the
Bankrupt
Chilton,
The af
judged a
Congress
a Unifor
Through
proved J
Creditors
the office
in the Un
gomery,
May next
proof of
Trustee;
necessar
Congress
M.
Montg

Watt
low cat
river w
brough
to Mr.
ket ma
fish ca
time.

were received from a number
prominent Georgians, includ-
Andrew J. Cobb of Athens,

Professional C

MIDDLETON & REYN
Attorneys at Law,
Office, Hayes Bldg
Clanton, Ala.

VICTOR J. HEAR
Attorney & Counsel
Office over Upchurch'
Clanton, Ala.

SMITH & GERAL
Attorneys
Office in Smith Buildi
Clanton, Ala.

CURRY & WALKE
Attorneys-at-Law
Office in Upchurch Bl
Clanton, Ala.

DR. J. P. CRUMPTON,
Office, Wilson Bldg.
Clanton, Ala.

GOWAN & GOWA
Dentists
Offices in Gowan Build
Clanton, Ala.

DR. P. I. HOPKINS
Physician and Surgeo
Special attention to diseases o
Eye, Ear, Nose and Throa
Clanton, Ala.

DR. T. J. MARCUS
Physician and Surgeo
Office in Wilson Buildi
Clanton, Ala.

Drs. N. S., ARTHUR A
SAM JOHNSON.
Practicing Physician
Office over Kemp Bros. S
Clanton, Ala.

V. J. GRAGG, M. D.
Diseases of Women and Childre
Special Attention. Office Smit
Clanton, Ala.

CIRCUIT COURT

Spring Term—Second Monday
Fall Merm—Fourth Monday
vember.
Judge—Hon. W. W. Pearson,
gomery.
Solicitor—Hon. F. Loyd Tat
tumpka.
Clerk—M. D. Foshee, Clanton.

CHANCERY COURT

Spring Term—Second Mond
March.
Fall Term—Second Monday
tember.
Chancellor—Hon. W. W. Whi
Anniston.
Register—H. M. Simpson.

COUNTY COURT

First Monday in each Month.

COMMISSIONERS COURT

Second Monday in February
Monday in April; first Monday in
second Monday in August; first M
in November.

COUNTY OFFICERS

Judge of Probate—E. B. Deaso
Treasurer—J. Wiley Littlejohn.
Sheriff—H. A. Harris.
Solicitor—Victor J. Heard.
Tax Assessor—J. N. Dennis.
Tax Collector—J. D. Collins.
Supt. of Education—Prof. W. T.
Game Warden—J. P. Morrow.
County Surveyors—R. F. Sims,
Pickett, Montgomery; M. D. McC
Jones, Ala.; G. B. Reed, Planter
Alabama.
Representative—W. E. Thomas
isor.
State Senator—W. W. Wallace,
umbiana.
County Commissioners—
First District, S. E. Waldrup,
son.
Second District, R. J. Wi
Thorsby.
Third District, W. T. Herrod,
ersville.
Fourth District, Moses Ro
Verbena.

Want to Buy

Corn, fodder, hay, meat, chickens and eggs. In fact I want to be able to buy everything the farmers have to sell, so as to keep the money at home.

When you want to buy milch cows, look me up. I keep a full stock of guano on hand, and Nitrate of Soda. When in the market, come to see me.

I have in a new line of childrens and mens clothing. In fact all my stock is new, as I did not buy goods last fall.

I appreciate the trade I am getting, and hope to give value received for the same.

New buggies, wagons and second hand wagons.

. H. Reynolds

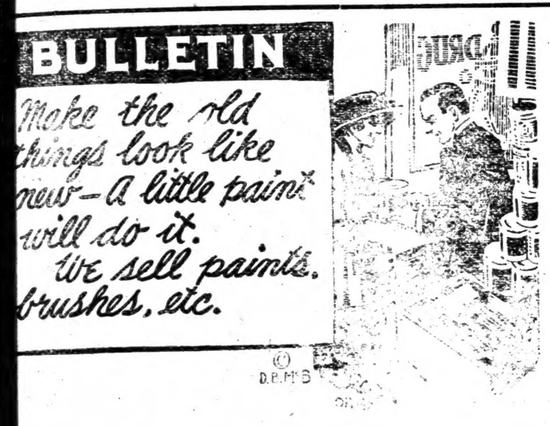

There's economy in paint. It is always cheaper to paint than it is to rebuild.

Beautify your home. Paint that porch of yours if you want it to last—Paint preserves wood from the elements of the weather and sun. With very little money and "elbow grease" you can have everything looking like new.

Upchurch Drug Co.

"The Rexall Store."

New Baby is World's Wonder

tiny infant makes life's per-
wider and brighter. And what-
is to enhance its arrival and
d comfort the expectant mother
given attention. Among the
ful things is an external ab-
pplication known as "Mother's
There is scarcely a community
has its enthusiastic admirer of
did embrocation. It is so well
by women who know that most
s throughout the United States
other's Friend" as one of their
reliable remedies. It is applied
dominal muscles to relieve the
ligaments and tendons.
who have used it refer to the
comfort experienced during the
expectancy; they particularly
he absence of nausea, often so
as a result of the natural
In a little book are described
y the many reasons why
Friend" has been a friend
women with timely hints, sug-
d helps for ready reference. It
n all homes. "Mother's Friend"
d of almost any druggist, but if
find it write us direct and also
ook to Bradfield Regulator Co.,
Bldg., Atlanta, Ga.

NOTICE TO CREDITORS
OF FIRST MEETING

In the District Court of the United States, for the Middle District of Alabama. In Bankruptcy.

In the matter of John W. Carter, Bankrupt, Post Office Stanton, County Chilton, Alabama.

The aforesaid party having been adjudged a Bankrupt, under the Act of Congress entitled "An Act to Establish a Uniform System of Bankruptcy Throughout the United States," approved July 1st, 1898, meeting of the Creditors of said Bankrupt is called at the office of the undersigned Referee, in the United States Court House, Montgomery, Alabama, on the 17th day of May next, at 10 o'clock, a.m., to make proof of debts, and for the election of a Trustee; and such other matters as are necessary and required by the Act of Congress aforesaid.

M. S. CARMICHAEL, Referee.
Montgomery, Ala., May 5th, 1915.

Watt Driver caught a big yellow cat fish last Monday on Coosa river weighing 60 pounds, and brought it to Clanton and sold it to Mr. J. W. Huckabee, the market man. This was the largest fish caught on the river in some time.

CLANTON ITEMS

Mr. O. O. Bird and wife of Columbiana were visitors to Clanton Monday last.

While coming to town this morning (Thursday) from his home about four miles south of Clanton, the horse of Mr. T. F. Hawkins became frightened at an auto and ran away. The horse ran for about a mile and a half and dropped dead.

Mr. J. N. Scott of Jemison was a caller at our office last Thursday.

Last night (Wednesday) marked the closing of the first term of the Chilton County High School. Prof. Slaton and the teachers deserve much credit for the great good they have accomplished during this period.

Mrs. Solon Jacobs, President of the Alabama Equal Suffrage Association will speak at the Court House on Friday, May 21, at 8 p. m. While in Clanton Mrs. Jacobs will be the guest of the Inter Se Club.

No marriage licenses have been issued from the Probate's office the past week.

Miss Emma Edwards of Fairview is the charming guest of Miss Minnie Roper this week.

For the lack of space, we are unable to publish the cases that have been disposed of in the Circuit Court the past week.

Subscriptions taken to all papers, magazines, etc. Let us know your wants and serve you. Come in to see us while in Clanton,

Candy and News Store.

STRAYED—From my place one poor cow, horns sawed to two inches, branded with letter L. on tip of right hip. Notify T. L. McCee and get reward.

Mr. and Mrs. Chas. Thompson of Atlanta were the guests of Mr. and Mrs. John Stanfield the past week.

Mr. Howard Roper of Clanton Route 3 was a caller at our office Wednesday last.

Mr. W. L. Stapleton of Bay Minette, Ala., has purchased the Dixie Theatre of this place, and will add opera chairs, and complete Theatre generally. The Theatre has heretofore been running under the management of Mr. Brit Allen of Athens, Ala., who will return to his old home at that place. The new manager will continue using the Mutual service.

Mr. L. O. Vickers of Route 4 was a visitor to Clanton last Wednesday.

Mr. E. H. Devaughn of Clanton, Route 2 was in town Wednesday.

Hatching eggs from White Leghorns, Black Minorcas, Rhode Island Reds, reduced to $1.00 per fifteen, for balance of season, 100 per cent fertility guaranteed. Twin Oak Poultry Plant, Thorsby, Ala.

WANTED: A Collector and Salesman—Our business is growing so large we cannot handle it with the present force, and must employ another collector and salesman in this section. Experience not necessary, as business is well established and we sell three fourths of the world's consumption. The applicant must be able to furnish his own horse and buggy and make bond.
Singer Sewing Machine Co.,
Montgomery, Ala.

NOTICE

The public is hereby notified that I am in no wise responsible for the debts of Mrs. J. P. Robinson, and those that sell to her will do so at their own risk and need not look to me for the pay.
4 27 3 J. P. Robinson.

Dr. Maddox of Wadsworth attended court here Monday and Tuesday.

Mr. L. B. Pounds of Pletcher is attending court in Clanton this week.

Mr. J. M. Bean of Jemison was a visitor to Clanton Tuesday last.

Mr. Sam Smith of Randolph was a caller at our office Tuesday.

Few Others Know of It.
Many a man who says he studies to please expends most of his efforts on himself.

HOUSE FLY SHOULD BE CONTROLLED

LACK OF TOILET FACILITIES ON FARMS CAUSE OF MANY DEATHS.

SANITARY CLOSETS NEEDED

Can Be Constructed at a Cost of From Five to Ten Dollars. Cheaper Than Coffins.

By W. E. Hinds, Entomologist, Alabama Experiment Station, Auburn, Ala.

Prepared by Extension Service, Auburn, Ala.

In Alabama in 1913, 6,000 babies died before they were two years old. Possibly more than one-half of these deaths were due to bowel troubles produced by germs which were, in most cases, transmitted to their food or drink by house flies. Typhoid fever claimed 900 victims, and of this number it is quite possible that the house flies were responsible for at least 300. Tuberculosis, diarrhoea, dysentery and other diseases are also spread by house flies.

One of the principal reasons for the large number of deaths from fly-borne diseases in Alabama is that so many of our farm homes are entirely without toilet facilities or have closets that do not exclude flies. A fairly satisfactory sanitary closet may be constructed at a cost of from $5.00 to $10 in money and a day's labor. Surely closets are cheaper than coffins. Let us, therefore, build more sanitary closets and buy fewer coffins. Write to the Entomologist of the Experiment Station at Auburn for further information regarding the closet construction.

House flies may be easily controlled by careful handling of stale manure, proper closet construction and by the use of traps, fly paper, etc., around the house. A fairly satisfactory plan is to make a large trap which can be used over the garbage pail or other receptacle. Traps may be purchased at the stores at small cost, and if properly baited, should give good service. Attractive baits may be prepared with a piece of lightbread, a little water and a little syrup. This combination is more effective if there is added to it about 7 per cent of formalin. Another good bait consists of lightbread with a small quantity of half milk and half water and a little syrup with about 5 per cent of formalin. The formalin can be left out, but the bait is more effective with it. Decaying bananas constitute a cheap and fairly attractive bait.

The breeding of house flies can best be controlled by scattering on the manure powdered borax, which costs from 5c to 10c per pound. The borax can be applied as powder, used at the rate of 10 ounces per 8 bushels or 10 cubic feet of manure. Two or three gallons of water should be sprinkled on after the borax is applied, or a solution may be made of 10 pounds of borax in 32 gallons of water; and two gallons of this should be sprinkled over the manure and especially around the base of the pile.

To prevent flies the premises should be kept clean. Keep flies from having access to human excreta especially. Screen the kitchen and dining room. Trap the flies. "Swat" the flies and keep everlastingly at it.

DO NOT DISTRIBUTE FREE SEED

Reasons Why Experiment Stations Do Not Distribute Seeds Free Explained.

By D. J. Burleson, Assistant Agriculturist, Alabama Experiment Station.

Prepared by Extension Service, Auburn, Ala.

Letters containing requests for free seeds are continually coming to the Experiment Station. To the writer of each of these letters it must be explained that Experiment Stations do not distribute free seeds, except to some individual in each selected locality where certain definite experiments are needed.

The following are among the reasons why stations do not engage in free distribution of seeds:

First—It would be illegal to use for this purpose any of the Federal funds which support the Stations.

Second—If free seeds were supplied to a few applicants, their neighbors would expect the same donation, and hence the increasing demand would soon require an enormous appropriation from the State.

Third—Such a policy would cause a great waste of funds as a result of giving seed to those farmers who are doing little to improve the seed they already have, and who would not keep pure any improved seed.

Fourth—Some farmers are in the seed breeding business and are doing much good. It would not be just for the Experiment Station to use its funds to compete with these farmers. But this Station sells its small surplus of seeds at prices which do not injuriously compete with private growers.

Whenever any seed is bred upon the Station farm, such improved seed is first tested in careful experiments in various parts of the State. Then, if the new kind is successful, the public is encouraged to buy its seed, not from the Station, but from farmers who have been selected on the basis of special location and fitness for making such tests for a number of years.

WE EXPECT IT

Manifestly it is imposible for the L. & N., serving as it does thousands of people each day, to escape the whip of public criticism.

We expect criticism.

But neither the L. & N. nor the individuals who criticise the L. & N. should be blamed for this criticism.

Individual demands and tempers differ radically. One individual in a passenger coach will complain that the coach is too warm, while another individual in the same coach will complain that the coach is too cold.

A resident of Montgomery is gratified because a certain train leaves his city at 10 o'clock at night, while a resident of Mobile resents the schedule which provides for the same train to leave his city at 3 o'clock in the morning.

To make an extended railway journey is tiring and irksome to most people, fraying their nerves and creating a critical frame of mind.

The L. & N. has sought, through invention, constant observation and the judicious expenditure of large sums of money, to provide modern, comfortable coaches.

No consideration other than the convenience of the people enters into the making of an L. & N. schedule.

In the language of a very great and good American, the L. & N. seeks constantly to provide "The greatest good for the greatest number." We must of necessity consider the people as a whole, as a composite individual, treating all alike in the hope that unfavorable criticism will be reduced to the minimum.

The same conditions obtain in the freight department. Only a few stations can be stops, otherwise there would be no through freights, giving almost passenger train service to the inanimate luxuries and necessities of life.

The L. & N. writes of these things in the hope that the people will realize in a measure the many difficulties encountered in the operation of a railroad, and treat the L. & N. with consideration accordingly.

In the meantime the L. & N. will continue to render the best in passenger and freight service, and on that basis solicits the patronage of the general public.

LOUISVILLE AND NASHVILLE RAILROAD COMPANY

4

HENRY S. WADE
Expert Watch, Clock and Jewelry Repairing.

No cheap work, but good work at a reasonable price.

The sweetness of low price does not cover the betterment of poor quality.

A share of your patronange solicited. All work guaranteed.

Clanton, Alabama.

WHEN YOU SELL YOUR GRAIN

Your stock or other product why not place your money in the bank avoid the worry and danger of carrying it in your pocket or hiding it around your home?

If you have any bills to pay pay them by check and have a LEGAL receipt for each and every payment made. In addition you can have a complete record of your financial affairs without the trouble of keeping a complicated set of books.

Enjoy the many advantoges, facilities and conveniences which we offer patrons by keeping your account at the

THE CLANTON BANK
CLANTON, ALA.

so were received from a number of prominent Georgians, including Andrew J. Cobb of Athens,

Come and spend the day.
J. B. N.

"The Home of Quality."

Farmer, all for $1.50.

SALE OF LANDS FOR TAXES IN CHILTON COUNTY, ALA.

The State of Alabama, Chilton County.

Under and by virtue of the several decrees rendered in and by the Probate Court of Chilton County, Alabama, on the 26th day of April, 1915, for the sale of real estate for the payment of taxes for the year 1914, I will, on Monday, the 14th day of June, 1915, sell to the highest bidder for cash, before the Court House door of said County, in Clanton, Alabama, within the legal hours of sale, the following described real estate for the state and county taxes, fees, costs, and charges, to-wit:

BEAT 2

Garner, Ed, the nw 4 of ne 4, section 25, tp. 24, range 13. Taxes and costs $6.77.

Wells, C. W., the se 4 and se 4 of ne 4, section 34, tp. 23, range 13; nw. 4 of nw 4, section 2, tp. 22, range 13. Taxes and costs $32.62.

BEAT 3

No. 620, Owner Unknown, se 4, of se 4, section 4, tp. 21, range 13. Taxes and costs $6.20.

Adams, Wm. M., e 2 of ne 4, section 36, tp. 21, range 14; se 4 of se 4, section 36, tp. 21, range 14. The following property in the town of Clanton, Ala.: Blocks 30 and 31, lots 1, 2, 3, 4, 5, 6 and 7. Taxes and costs $10.66.

BEAT 4

Gillchrist, Wash, col., one house and lot in west Clanton, Ala., and east of N. A. Kicker's lot (known as the Grove) and west of Mrs. M. A. Bowden's lot and known as the Harris McGee lot. Taxes and cost $13.17.

Curry, Thos. A., Guardian, the w 2 of nw 4 of section 23, tp. 22, range 12; se 4 of ne 4, section 22, tp. 22, range 12; s 2 of se 4, section 30, tp. 21, range 13; e half of se 4, section 20, tp. 21, range 13; sw 4 of sw 4, section 21, tp, 21, range 13; se 4 of se 4, section 3, tp. 21, range 13; sw 4, section 2, tp. 21, range 13; s 2 of se 4, less 15 a in ne corner of sw 4 of se 4, section 2, tp. 2, range 13; the n 2 of nw 4, section 11, tp. 21, range 13; 17 a in ne corner, section 10, tp. 21, range 13, e of road as described in deed of Wm Honeycutt to Jackson and Zack Honeycutt, less 9 a of nw corner of sw 4, section 2, tp. 21, range 13. Lots No. 1, 2, 3, 6, 7, 8, 11 and 12, block No. 13 east of railroad in Clanton, Ala.; n 2 of lot No. 9 B. No. 7 east of railroad in Clanton, Ala,, lot known as McMorris place w of railroad in Clanton, Ala., lot known as Wade place w of railroad in Clanton, Ala. Taxes snd costs $71.73.

Middleton, W. F., one V lot in west Clanton, Ala., bounded on n by 5th ave. and e by J. M. Morgan and Mrs. Bell George's property, and s by 4th ave., and west by W. A. Middleton's property. Taxes and costs $15.92.

Middleton, J. H., 10 a in n side of se 4 of se 4 and ne 4 of se 4 and w 2 of se 4 and e 2 of sw 4 and se 4 of ne 4 and w 2 of sw 4 of ne 4, section 18, tp. 23, range 15; and w 2 of ne 4 of sw 4, less 3 a for church and nw 4 of sw 4, section 17, tp. 23, range 15. One residence building and lot in w Clanton, Ala., known as the Captain Middleton property, lot S. B. F. Taxes and costs $37.86.

BEAT 5

No 559 Owner Unknown, sw 4 of ne 4, section 1, township 20, range 16 Taxes and cost $6 97

No 560 Owner Unknown, ne 4, of se 4, section 1, township 20, range 16 Taxes and cost $6 97

No 562 Owner Unknown, se 4 of ne 4, section 1, township 20, range 16 Taxes and cost $ 6 97

No 563 Owner Unknown, sw 4 of se 4, section 1, township 20, range 16 Taxes and cost $6 97

No 705 Owner Unknown, nw 4 of ne 4, section 16 township 21, range 18 Taxes and cost $6 20

BEAT 6

No 549 Owner Unknown, w 2 of ne 4 of nw 4, section 17 township20, range 14 Taxes and cost $5 98

BEAT 7

No 590 Owner Unknown, se 4 of nw 4, section 2, township 21, range 12 Taxes and cost $6 20

Hicks, H. S., the s 2 of section 4, tp. 21, range 11. Taxes and costs $24.03.

Huff, W. I., three store houses on lot No. 4, block No. 3, in Maplesville, Ala. Taxes and costs $18.00.

Lawrence, Frank, the n 2 of sw 4, section 16, tp. 21, range 12. Taxes and costs $12.30.

Scott, Mrs. Elois Lawrence, one dwelling house and lot in B. 7, one dwelling house and lot 2 in B. 7, one house and lot No. 4 in B. 3, one store house and lot No. 11 in B. 5 in Maplesville, Ala.; the sw 4 of nw 4, section 15, tp. 21, range 12; the se 4 and s 2 of sw 4, section 16, tp. 21, range 12; and the n 2 of se 4 and s 2 of ne 4, section 17, tp. 21, range 12. Taxes and costs $65.15.

BEAT 8

Chandlar, S. S., 1-2 a in sw corner of ne 4 of se 4, section 21, tp. 20. range 12. Taxes and costs $3.25.

Melton, Will, col., the ne 4 of sw 4, section 34, tp. 20, range 11. Taxes and costs $5.28.

Roberts, J. T., the ne 4 of ne 4, section 26, tp. 20, range 12. Taxes and costs $4.82.

Young, Mamie, the se 4 of sw 4, section 24, tp. 20, range 11. Taxes and costs $4.55.

BEAT 9

No 2455 Cabaniss, W H, lot No 7 in outlot H, lots 7 and 8 in B. 8, in town of Thorsby, Ala, as per record vol 122, p 444 Taxes and cost $5 55

Anderson, Otto, the se 4 of se 4 of ne 4, section 6, tp. 22, range 14. Taxes and costs

Smith, P. C., the sw 4 of sw 4 and w 2 of se 4 of sw 4, section 36, tp. 23, range 13; the se 4 of se 4 and e 2 of sw 4 of se 4, section 35, tp. 23, range 13; and one D. house and lots 8 to 21 in B. 21; also lot 5, B. I. in Thorsby, Ala. Taxes and costs $50.61.

BEAT 11

Smith, T. J., the ne 4 of sw 4 and nw 4 of se 4 and E. 2 of sw 4 of se 4, section 10, tp. 22, range 15. Taxes and costs $9.46.

No 819 Owner Unknown, n 2 of nw 4, of nw 4section 7, township 22, range 15 Taxes and cost $5 27

No 820 Owner Unknown, w 2 of sw 4 of se 4, section 10, township 22, range 15 Taxes and cost $5 27

No 797 Owner Unknown, 9 a in sw cor. of ne 4 of nw 4, section 7, township 22, range 15 Taxes and cost $5 27

BEAT 13

No 3333 Anderson, Joseph, se 4 of nw 4 and 10 a in sw 4 cor of ne 4 of nw , section 17, township 2, range 13 Taxes and cost $10.58

No 961 Owner Unknown, SE 4 of SE 4 of SW 4, sec 35, tp 24, range 13 Taxes and cost $3 40.

No 963 Owner Unknown, NE 4 of NW 4, sec 36, tp 24, range 13 Taxes and cost $5.61

No 964 Owner Unknown, NW 4 of NW 4, sec 36, tp 24, range 13 Taxes and cost $5 61

BEAT 14

Campbell, Bell, col., the e 2 of nw 4, section 2, tp. 22, range 12. Taxes and costs $9.90.

No 728 Owner Unknown, SE 4 of NE 4, sec 14, tp 22, range 12 Taxes and cost $6 20

BEAT 16

No 694 Owner Unknown, NW 4 of SE 4, sec 7, tp 21, range 16 Taxes and cost $6 25.

Witness my hand this 26th day of April, 1915.

J. D. COLLINS,
Tax Collector.

NOTICE

Trespassing on my premises is strictly forbidden. Any violation will be prosecuted according to law. No hunting or fishing allowed.

C. L. Forsman, Brickyard, Thorsby, Ala.

LORD BATETVURT DEKAL PONTIAC.

No. 110408 is the name of a fine registered Holstein Bull just purchased by W. D. Spigener, and will be kept at Jowers & Gandys Livery Stable at present. Service fee $2.50 cash.

Uncle Eben.

"De young man dat has a good pa an' a good ma," said Uncle Eben "don't need to go no furder in brag gin' 'bout his ancestry."

COMMISSIONER'S SALE.

The State of Alabama, Chilton County.
Probate Court.

In pursuance of the directions and terms of a Commission dated the 10th day of April, 1915, issued to the undersigned by the Hon. E. B. Deason, Judge of Probate of said County, I will proceed to sell to the highest bidder, for cash, at public auction, on the 17th day of May, 1915, between the hours of 11 o'clock a.m., and 4 o'clock p.m., at the Court House door of said County, the following described property:

A part of the E 1-2 of the NE 1-4 of NE 1-4 of Section 18, Township 20, Range 12, and a part of the West Half of the Northwest 1-4 of the Northwes 1-4 of Section 18, Township 20, Range 12, bounded as follows: Commencing at an old ford on Bogles Creek below the mill and running West to the public road where it joins the lands of J. W. Broadhead, thence North with said public road and line of J. W. Broadhead lands to the line between Section 18 and 7, thence East to Bogles Creek, thence to the point of beginning so as to include the bed or run of the creek, containing in all 4 acres more or less. Also that portion of the NE 1-4 of Section 18, lying Soutn of a straight line commencing at the ford on Bogles Creek above mentioned and running through the middle of a lane separating the premises now being described from the lands formerly belonging to J. W. Broadhead to the point on the E. T. & G. railroad, now known as the Southern Railway, together with the W. 1-2 of SW 1-4 and part of the W 1-2 of the NW 1-4 of Section 17, West of Bogles Creek, Township 20, Range 12, being in all 164 acres, more or less, in Chilton County, Alabama, and being the same as purchased by J. M. G. Burke from Mary H. and James A. Stephens, which deed is recorded in Volume 24 at page 551 of records in the office of the Judge of Probate of Chilton County, Alabama, which said property is to be sold under the order of said Probate Court, for the purpose of division and partition between the several Joint Owners thereof, viz:

John Burke, Lula Sanders, Genie Walker, Mary Burke, Jim Burke, Joe Burke, Mace Burke, Charlie Burke, Lee Burke, Will Burke, A. L. Burke, P. A. Darby and Leona Slaughter.

This April 10th, 1915.

GRADY REYNOLDS, Commissioner.

SHERIFF'S SALE, REAL ESTATE

The State of Alabama, Chilton County.

By virtue of an execution issued out of the City Court of Montgomery, Montgomery County, Alabama, and to me directed whereby I, as Sheriff of said County, was commanded to make the sum of Six Hundred Seventeen &62 | 100 Dollars, principal and interest, and Eight & 35 | 100 Dollars, costs of suit, the amouut of a certain judgment and costs therein obtained at the June 7 Term, 1911, of said Court of said County, Alabama, in favor of Alabama Chemical Co., against J. M. Keitt. I have levied upon and will sell to the highest bidder for cash, at public sale, at the Court House door of said County, between the hours of 11 o'clock a.m. and 4 o'clock p.m., on Monday, the 17 day of May, 1915, all the right, title and interest of the above named J. M. Keitt in and to the following described real estate, viz:

NW 1-4 of the SW 1-4 of Section 19, Township 23, Range 13, beginning at the SE corner of the NW 1-4 of NE 1-4 of Section 24, Tp. 23, R. 13, thence running North from said point 130 yards to a stake, thence West 338 yards to the opposite bank of the creek, thence South along and including the run of the creek to the land line, thence East along said land line to the point of beginning. Beginning at the NE corner of the SW 1-4 of the NE 1-4 of Section 24, thence South along the land line from this point 182 yards to a stake, thence West 117 yards to the West side of the creek, thence North along and including said creek to the land line, thence east along said line to the starting point being in Section 24, Tp. 23, R. 13, E. in Chilton County, Alabama.

A part of lot No. 5 commencing at an Iron corner on the right of way of the L. & N. R. R. Co, in Jemison, Ala., and running West 75 feet, thence North to the Street, thence West 75 feet, thence South along right of way of L. & N. R. R. Co., to point of beginning, being in Section 23, Tp. 23, R. 13.

NE 1-4 of the SW 1-4, less 2 acres in the SE corner reserved for school purposes. NW 1-4 of the SW. 1-4, all in Section 19, Tp. 23, R. 13, in Chilton County, Alabama.

South half of NE 1-4 of SE 1-4, Section 36, Tp. 24, R. 13, in Chilton County, Alabama.

NW 1-4 of SE 1-4, SE 1-4 of the NE 1-4 Section 36, Tp. 24, R. 13, in Chilton County, Alabama.

NE 1-4, and the NW 1-4 of the SE 1-4 of Section 3, Tp. 23, R. 13, in Chilton County, Alabama.

All of said lands being described as in that certain deed from J. M. Keitt to Mrs. H. E. Allen, recorded in Volume 116 of deeds at page 309, in the office of the Judge of Probate of Chilton County, Alabama.

SW 1-4 of NE 1-4 and S. E. 1-4 of NW 1-4, Section 24, Tp. 23, R. 13, in Chilton County, Alabama.

H. A. HARRIS, Sheriff.

Free Literature Describing the Great California Expositions

Write at once to this Bureau for literature descriptive of the great Panama-Pacific International Exposition, which opened in San Francisco on Feb. 20, and the great Panama-California Exposition now open at San Diego

This Bureau is prepared to supply complete information in regard to railroad rates, hotel accommodations, interesting side trips and reliable, authentic, unbiased information about any section of the great Pacific Coast country.

Send us twenty cents in stamps and we will send you book describing the Panama-Pacific International Exposition, book describing the Panama-California Exposition, a map of California and a sample copy of Sunset Magazine, the great Pacific Coast national magazine, containing beautiful pictures of the Expositions. The regular price of the magazine is twenty cents per copy. Address

SUNSET MAGAZINE SERVICE BUREAU, San Francisco, California.

Help Your Rural Mail Route to Grow Stronger

If It Does Not Build Up Some, It is in Danger of Being DISCONTINUED.

The best way in the world to increase the service of your mail route is by taking more newspapers. And by subscribing for a newspaper, you not only make your mail service stronger, and lessen its danger of being discontinued, but you get for yourself an immense advantage in reading matter, that is lost if you do not take any papers.

Whether you are already taking The Union-Banner or not, you should especially notice the following club list which we have arranged. When you send in your renewal to us, include an extra half dollar, and let us secure this excellent club for you.

We will give you a year's subscription to THE UNION-BANNER and The Tri-Weekly Constitution, and either one of the papers mentioned below for ONLY **$1.50**

The Progressive Farmer	Southern Cultivator
Commercial Appeal	The Inland Farmer
McCall's Magazine	Alabama Times
Today's Magazine	The Housewife
Home and Farm	Toledo Blade

Remember this extraordinary club offer when you renew your subscription to The Union-Banner. Just add fifty cents to the regular price of a Dollar, and get two more splendid papers, The Tri-Weekly Constitution, and one selected from the above list.

Address all orders, and make all remittances to

THE UNION-BANNER

CLANTON, ALABAMA.

THIS IS THE TRADE MARK ON EVERY BOX OF GENUINE TEETHINA

FOR SALE BY ALL DRUGGISTS

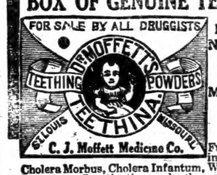

Known for Nearly Half a Century as a Safe Medicine for Teething Babies.

C. J. Moffett Medicine Co.

Full directions in each box for Cholera Morbus, Cholera Infantum, Worms, Hives, Dysentery, Constipation and other ailments that make baby suffer during the teething period. Look for the Trade Mark. Sold by all druggists—25c. *Write for our Free "Mother's Booklet."*

C. J. Moffett Medicine Co., St. Louis, Mo.

WANTED TO BUY

A number of milk cows and beef cattle.

B. L. Jones
Clanton, Ala. Phone 15-29.

"Cured"

Mrs. Jay McGee, of Stephenville, Texas, writes: "For nine (9) years, I suffered with womanly trouble. I had terrible headaches, and pains in my back, etc. It seemed as if I would die, I suffered so. At last, I decided to try Cardui, the woman's tonic, and it helped me right away. The full treatment not only helped me, but it cured me."

TAKE

Cardui

The Woman's Tonic

Cardui helps women in time of greatest need, because it contains ingredients which act specifically, yet gently, on the weakened womanly organs. So, if you feel discouraged, blue, out-of-sorts, unable to do your household work, on account of your condition, stop worrying and give Cardui a trial. It has helped thousands of women,—why not you? Try Cardui. E-71

HAVE YOU BEEN SICK?

Then you realize the utter weakness that robs ambition, destroys appetite, and makes work a burden.

To restore that strength and stamina that is so essential, nothing has ever equaled or compared with Scott's Emulsion, because its strength-sustaining nourishment invigorates the blood to distribute energy throughout the body while its tonic value sharpens the appetite and restores health in a natural, permanent way.

If you are run down, tired, nervous, overworked or lack strength, get Scott's Emulsion to-day. It is free from alcohol.

Scott & Bowne, Bloomfield, N. J.

Shockingly Unfit.

The subaltern was being put through an examination in geography, wherein he proved himself astonishingly ignorant. At last, after a failure on his part of unusual flagrance, the examiner scowled at him and thundered: "Idiot, you want to defend your country, and you don't know where it is!"

Simple Cement.

For mending ornaments and delicate china there is nothing better than rice-flour cement. It is very easily made, it being only necessary to mix rice flour or ground rice thoroughly with cold water, simmering gently over a slow fire until it thickens, thereby forming a most durable adhesive substance which can be used hot or cold, in the usual way.

Those to Be Envied.

Those are most to be envied who soonest learn to expect nothing for which they have not worked hard, and who never acquire the habit of pitying themselves overmuch, even if in after life they happen to work in vain.—Lord Macaulay.

Worth Seeing.

When a woman pays $1 a pair for hose she generally wants to let you see what she got for her money.—Washington Herald.

Gets Right Twist On Rheumatism

Makes Short Work of Cleaning Out Your Entire System—Aches and Pains Go Fast.

In S. S. S. You Get a Twist on Rheumatism that Settles It.

Many a rheumatic sufferer has been to the drug store for a bottle of S. S. S. and been handed something claimed to be "Just as good." Truly, to ask for bread and be given a stone is still in practice. If you are troubled with rheumatism in any form be sure to use S. S. S. and note its wonderful influence.

S. S. S. has the peculiar action of soaking through the intestines directly into the blood. In five minutes its influence is at work in every artery, vein and tiny capillary. Every membrane, every organ of the body, every emunctory becomes in effect a filter to strain the blood of impurities. The stimulating properties of S. S. S. compel the skin, liver, bowels, kidneys, bladder to all work to the one end of casting out every irritating, every pain-inflicting atom of poison; it dislodges by irrigation all accumulations in the joints, causes acid accretions to disolve, renders them neutral and scatters those peculiar formations in the nerve centers that cause such mystifying and often baffling rheumatic pains.

And best of all this remarkable remedy is welcome to the weakest stomach. If you have drugged yourself until your stomach is nearly paralyzed, you will be astonished to find that S. S. S. gives no sensation but goes right to work. This is because it is a pure vegetable infusion, is taken naturally into your blood just as pure air is inhaled naturally into your lungs.

Get a bottle of S. S. S. today, and ask for S. S. S.

You may depend upon it that the store that sells you what you ask for is a good place to trade. Write to the Swift Specific Co., 204 Swift Bldg., Atlanta, Ga., for their Book on Rheumatism.

THE UNION-BANNER

"Possunt Quia Posse Videntur."

VOL. 4 | THE UNION 11th Year | CLANTON, ALABAMA, THURSDAY, MAY 20, 1915 | THE BANNER 21st Year | NO. 7

REPORT OF GRAND JURY CHILTON COUNTY, ALA.

Spring Term, Circuit Court 1915.

Hon. W.W. Pearson, Judge 15th Judicial Circuit:

We, the Grand Jury, duly empanneled and sworn for the Spring Term, 1915, of the Circuit Court of Chilton County, Ala., beg to submit this, our final report.

We have investigated 67 alleged violations of the law, and have returned into your Honor's court 23 true bills.

COUNTY OFFICERS.

We have examined the books and accounts of the various county officials and find them neatly and legibly kept, but owing to want of time necessary, we have not attempted a thorough examination as to auditing etc., as this work is more ably done by our state examiners, as the law requires. The County Treasurer has furnished us with his report as to the finance of the county, and we have attached said report hereto and ask that it be made a part of this our final report.

COUNTY PROPERTY

Having looked over the court house and jail and found them in good condition, except that there were discovered some leeks in the court house roof, and would insist that the county commissioners have same repaired as early as possible. And we further recommend that a good and sufficient fence be put around the jail, believing it to be highly necessary for the safe keeping of the prisoners. Our committee appointed to investigate conditions at the county poor farm report general conditions good, but that one building is in need of a new roof, and we recommend that the county commissioners court attend to the matter as soon as possible. Said committee reports that the inmates are receiving attention, and at this time there are six white male and thirteen white female inmates.

GENERAL CONDITIONS

The small number of violations of the law reported to this Grand Jury indicate that our citizens are generally law abiding people. The greater part of the violations of law, reported to the jury have been directly or indirectly connected with intoxicants and violation of the prohibition law.

PUBLIC ROADS

Reports from over the county show that there has been great improvement in our public highways, with the exception, perhaps of Beats 7, 8, and 15 which are worked under the old system. These are steadily improving, and should the county continue to use good machinery properly applied, that within a few years, we will have a fine system of public roads; and we hope all good citizens will work together to that end.

The following prisoners confined in jail have had no indictments returned against them by this body, and respectfully ask that your Honor issue such order as is required to have them discharged from custody, to wit: Wiley Rudy, C. E. Patrick and John Williams.

Remembering your Honor's charge in regard to illiteracy in the county, we recommend to the teachers, that they enforce a more rigid discipline. as proper control and government of a school is one of the first essentials to education, and would insist on parents and guardians cooperating with teachers that they may be able to properly control and govern their pupils. In consulting statistics on the literacy and illiteracy in Chilton county, we find that in 1914 the number of children from 10 to 20 years old were 4772, of which 4403 could read and write, leaving 369, who could not read or write. Chilton county ranks 28, or in other words 27 counties in Alabama have a smaller per cent of illiterate white children from 10 to 20 years old. Illiteracy as shown by the biennial census of 1914, issued by the Department of Education of Alabama is already excessive, and owing to this error we feel that Chilton county has been done an injustice before the public.

THE CATTLE TICK

The 1910 census shows that our cattle on an average are worth about $14.00 per head, and recent figures show that in Chilton county 1716 cattle are killed each year by the cattle tick valued at $25,284. When we take into consideration that the milk cow infested with the tick gives at least 10 per cent less milk by reason of these parasites and that it takes considerable more feed to raise and maintain cattle infested with ticks, how can we longer hesitate and delay tick eradication in Chilton county. Thanking your Honor for your able charge covering our duties as Grand Jurors, also the Solicitor for his aid and assistance in our work, and the sheriff and his deputies for the prompt manner in which they have executed the summons of this body and the Baliff for his services. We respectfully ask that we be finally discharged.

L. B. Pounds, Foreman.

TREASURERS REPORT

May 10th, 1915.

To the Honorable Solicitor and Gentlemen of the Grand Jury, of the Spring Term, 1915, of Circuit Court of Chilton County, Alabama,

Gentlemen:

I beg to report to your Honorable body that I have cash on hand to credit of the following funds:

Gen. fund cash on hand	$5761.79
Special Road fund cash on hand	621.61
Fine and forfeiture fund	251.28
State aid fund	6.78
Redemption of land	56.58
Total	$6698.04

I, J. W. Littlejohn, Treasurer of Chilton County, Alabama, do hereby certify that the above is a true and correct statement of the finance of Chilton county as appears from my books.

Respectfully submitted,
J. W. Littlejohn,
Treas. Chilton County, Ala.

CLANTON BAPTIST CHURCH

"The Fact and Nature of Heaven," the first of a series of sermons on Heaven, will be the subject of Rev. Henry W. Fancher at the Baptist church Sunday morning.

The subject Sunday night will be "Christ, the Door." A cordial welcome to all.

No need for calomel with its nauseating effects. LIV-VER-LAX is happy in results. Upchurch Drug Co. 5 20 4t

Special Summer Session

Chilton County High School

Clanton, Alabama.

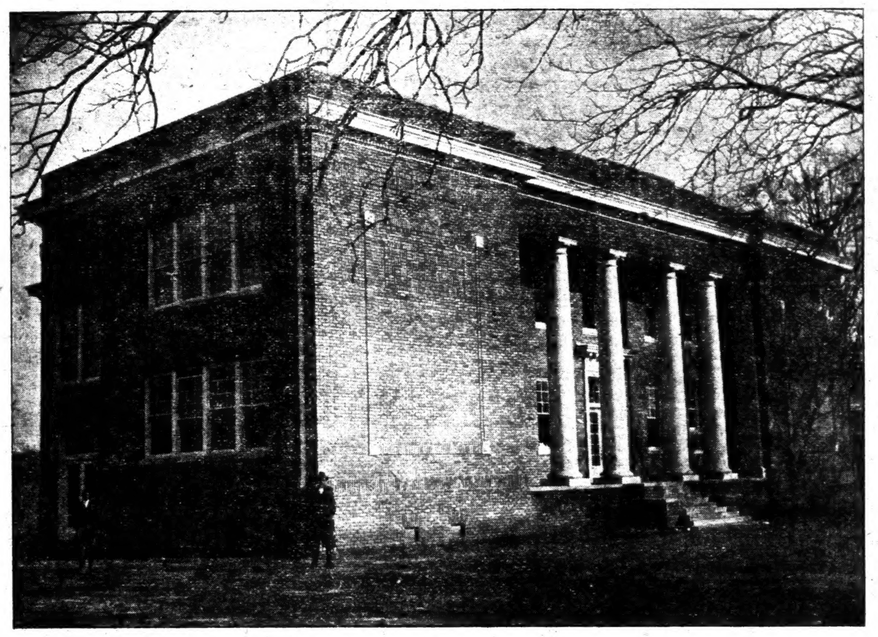

Opens Monday, May 24th; Continues Eight Weeks.

Adequate instruction for Teachers preparing for the July State Examinations. Affords the opportunity to High School Students desiring to advance a Semester's work in High School. The opportunity for High School students to remove conditions for promotion to their next year's grade.

Full corps of Teachers; thorough instruction in the major studies of Language, History, Mathematics, and Science.

EXPENSES: A fee of six Dollars, cash or guarantee, will cover the term of eight weeks.

For further particulars call on or write

W. T. BEAN, County Supt. of Education,
C. C. SLATON, Principal Co. High School,
or H. L. FOSHEE, Secretary, Clanton, Ala.

CONCORD SCHOOL

I want to say to the people of Chilton county that I am proud of my patrons, and that I think I have a perfect right to be. When I tell you that I have worked for them two years, and they have stood by me through thick and thin—visited our school and helped me to make my life and the lives of their boys and girls more useful--I feel proud that I can say that they are not satisfied the present conditions, but are striving to make them better.

Not only do they want to see their school and churches become better, but they are looking after their home life with more interest as the years pass by.

I say I appreciate my patrons and I think every teacher should, but I think too, that every patron should do something to be appreciated for. How can I help praising them when I can see and know that they appreciate me. While my precious wife was sick, some of them laid aside all their home duties for her comfort, and for my comfort; came and stayed night and day with us, until God called her home. Others helped in so many ways—never in my life have I seen any one receive more attention than we received from some of my patrons and friends during her illness. and I have been with them two months since and have so many things to be thankful for that I live by or with such neighbors.

To those who read these lines, let me say to you if you wish to make friends that will love you, look after the sick, and better than friends, your reward will be greater in heaven too.

Now I want to say further that I am going to work with and for these patrons seven months next winter, and I want every district in our county, (I mean every patron) to see how I had my patrons want a seven months term. In order to have it they found that they must raise over three hundred dollars, private funds; to supplement state funds and pay it all by the 1st of November, 1915. The following list will tell the tale, when I tell you that everyone on this list has already given his note for the amout opposite his name, payable on the first day of November. And before I give you this list, let me say that if you think we are rick folks up here in Dry Valley, please come up to see us.

I present the following list to you patrons of Chilton county for an example for you to follow, and if you haven't already made your term seven months, won't you do it now? What my patrons have done, other patrons can do, if they want to. Now read the list:

Jeff Eddings, one pupil, $2.00; Jim Martin, one pupil, $2.00; George Croxton, one pupil, $2.50; F. M. Otts, one pupil, $2.00; B. M. Scott, one pupil, $5.00; Willie Arlridge, four pupils, $5.00; Ed Shaw, three pupils, $5.00; J. B. Denson, two pupils, $5.00; John Bradford, $5.00; S. H. Hatcher, one pupil, $5.00; S. A. Scott, two pupils, $5.00; Frank Northcutt, two pupils, $10.00; Bennie Mills, two pupils, $10.00; Will Yeates, two pupils, $10.00; Marvin Vernon, $10.00; Dave Latimer, three pupils; $10.00; W. O. Freeman, one pupil $10.00; J. P. Dykes, one pupil, $10.00; Ben Randall, one pupil, $10,00; Ben Armstrong, one pupil, $15.00; B. Campbell, four pupils, $15.00; Early Bradford, three pupils, $15.00; Jim Vernon, four pupils, $20.00; John Lucas, four pupils, $25.00; Jim Wiggins, one pupil, $25.00; Dave Killingsworth, four pupils, $50.00; Pleas West, three pupils, $50.00.

Now in conclusion, I want to ask you if I haven't a perfect right to be proud of my patrons, and aren't you proud of them too? And one more thing I must tell on them—they have decided that they want to listen to an educational lecture once a month—and Friday night week they will have the pleasure of listening to Rev. J. T. Winkler at the Concord school house, and we all cordially invite all who are interested in more education and better education, to come and enjoy the lecture with us.

I must say hurrah for my patrons.

F. B. Williams,
Montevallo, Ala.

WILLIAMS-WALLER

Mr. and Mrs. William R. Waller announce the engagement of their daughter, Evelyn Norman, to Mr. Peyton Ward Williams, of Lebanon, Tenn. The wedding will take place the latter part of June.

Miss Waller was one of the most popular students of the University of Alabama, graduating from there with honors in 1912. She is a young woman of unusual inteilect and culture, and is personally very charming. She has a host of friends who extend to her their best wishes.

Mr. Williams is the head of the English Department of Cumberland University in Lebanon, Tenn. He, too is a graduate of the University of Alabama and has a host of friends who will welcome his bride most cordially. The engagement is the culmination of a college romance.—Montgomery Advertiser.

Miss Waller is well known in Clanton and has a great many friends here, having taught school in this town for the past year. The destinguished young teacher accepted a position in the public school at the beginning of last session and taught there until the 1st of January, when she began her duties in the county high school, which opened at that date. Miss Waller's many friends in Clanton and Chilton county will be interested in hearing of her engagement.

NEW SALEM

General health of this community is fairly good at present except Mrs. D. H. Gentry, and we hope for her speedy recovery.

We had a good Sunday school at this place Sunday a. m. and splendid singing in the afternoon. The leaders were Profs. Jones, Franklin and P. B. Oden, with Misses Eva Franklin. Lizzie Oden and Maud Childress as organists. Everybody seemed to enjoy the singing fine.

Mr. and Mrs. Oscar Bean visited the latters parents Thursday night.

Miss Lizzie Oden and Mrs. A. L. Robinson went to Clanton Thursday Shopping.

Mr. and Mrs. A. M. Bussie visited their daughter, Mrs. Robert Bean, Friday night.

Mr. and Mrs. Rufus Carden visited their daughter, Mrs. Tom Nobles, Saturday night.

Mr. Zeb Collins of near Pleasant Grove visited in this community Saturday night.

Miss Eugenia Hicks of Lomax visited Misses Bertha and Myrtle Pate Saturday night.

Misses Bertha and Myrtle and Elurice Sundberg visited Miss Lizzie Oden Saturday p.m.

Mr. and Mrs. Meadie Driver visited at Mr. Robert Scott's Sunday.

Mr. Jimmie Brown, of Siluria, visited in this community Sunday.

Prof. Franklin and daughters, Misses Nora and Evie, took dinner with Mrs. Oden Sunday.

Farmers seem to be very busy through this section just now as general green seems to have visited everybody since the rain.

HIGHLAND

Rev. Joe Tunnel will preach at Highland church on the fourth Sunday in May, 1915, at 3 p. m. Everybody invited to come and hear him.

THE UNION-BANNER

ublished Every Thursday at Clanton, Chilton County, Alabama.
UNION PUBLISHING CO.
E. C. POWELL, Editor.
M. D. FOSHEE, Business Manager.

Subscription price, in advance, per ar, $1.00.

Entered April 15, 1903, at Clanton, Ala., as second-class matter, under act of congress of March 3, 1879.

PEOPLES TELEPHONE 96.

Hell takes a back seat.

Peace? Yes—in death.

But keep your eye on the Jap.

Even the devil stands appalled.

The egotist banks heavily on the "I".

War? There is no war—it's butchery.

At least we have one safe topic of conversation: "Work!"

Success is ahead of every man, but laziness never overtakes it.

Think hard if you must, but speak softly. It's a trying hour.

Let the man who is ready to fight be the first to declare war.

A lazy cuss invariably hunts the shade, but seldom owns the tree.

"Hit or miss" is a one sided proposition. There are too many hits.

If you value the love of your wife, don't nag, don't brag, and don't swag.

These be troublous times, brother. Think twice before you speak once.

Mexico had best perk up, or she will be teetotally forgotton in the grand shuffle.

At the present rate of slaughter, how long will it require to depopulate the world?

America is a great country. Let us resolve to maintain that greatness to the end.

In any event the torpedoing of the Lusitania will not cause the ice man to become overheated.

One by one the nations of the earth are rushing headlong into the furnace of hell. When will our turn come?

Uncle Sam may not be hankering after a fight, but he is not going to slide over the back fence.

Let's forget that we are republicans, or democrates, or socialists, or what not. Our country needs Americans.

The president speaks wisely when he says that we are Americans, or we are not. Bury the hyphen!

Flies are scarce in America this spring. Possibly because the picking is better across the pond.

If you want to make your husband hopping mad when you catch him doing something foolish, just smile and say nothing.

Men may be unreliable in keeping dinner engagements on time, but they sure want the dinner when they do get there.

Why send Christian missionaries to the Dark Continent? Europe offers a more pressing and inviting field.

Move lively, girls. Our crop of marriageable young men may be considerably reduced before another June rolls around.

The advertising columns of this paper are the arrows that point the way to better buying. Follow the arrows.

The death of Elbert Hubbard in the sinking of the Lusitania removes one of America's foremost writers. But we are still left.

If America is to be called upon to fight, the government should at once commence the manufacture of picks, and shovels, and spades

GOSPEL OF THE PLOW IN INDIA

AGRICULTURAL MISSION WORK IN LAND WHERE EIGHTY PER CENT OF PEOPLE GET THEIR LIVING OUT OF THE SOIL.

One-Third Never Get Enough to Eat From Cradle to Grave.

Professor Sam Higginbothan is a missionary of the Presbyterian Board of Foreign Missions, Professor of Agriculture in the Ewing Christian College, Allahabad, India, and superintendent of the leper asylum in that place. His splendid efforts have attracted the attention and enlisted the interest of people the world over.

Eighty per cent of the people of India get their living out of the soil, and Professor Higginbothan believes that India will forever remain, primarily, an agricultural country.

India has a growing season twelve months in the year, so that with rotation of crops, proper cultivation of the soil and irrigation, the soil will never be idle.

The poverty of India is appalling. Professor Higginbothan says that one-third of India's great population of 315,000,000 never know, from the cradle to the grave, what it is to have enough to eat. Over 100,000,000 of them live at the rate of one cent a day per capita.

Speaking of his work in India Professor Higginbothan says:

"My Indian neighbors are raising only six or eight bushels of wheat per acre. There is the same soil, with the same amount of sunshine and rain, the only difference being in the method of cultivation and in the seed chosen."

Baptist Gifts for Missions.

The handsome sum of $2,600 was given on missionary day in the Sunday school in the First Baptist church of Dallas, Texas, of which Rev. George Truett is the pastor. This sum represented is the offering to Home and Foreign Missions from 1,500 givers.

The plan now in operation by the Southern Baptists to observe every year what is known as "Missionary Day in the Sunday School" has proved to be a most effective and efficient plan for increasing the interest as well as enlarging the gifts to Home and Foreign Missions. Through this machine more than one and a half million people are reached on this day with the highest grade of missionary information. It is considered by those who inaugurated and who are forwarding this splendid plan that one of its greatest advantages is its educational value. While the machine itself is simple enough, representatives of the three great boards of the southern Baptist convention—the Home and Foreign Mission and Sunday School boards—plan and work for missionary day in the Sunday School for six months prior to the event. The result is that on this day the great cause of missions is emphasized in every Baptist Sunday School in the South.

The idea of setting apart one day in the year as "Missionary Day in the Sunday School" was conceived by Dr. I. J. Van Ness, of the Sunday School board, in 1907. However, it was only in 1913 that the three boards co-operated effectively in the general observation of this day.

It was estimated that gifts on "Missionary Day in the Sunday School in 1913 approximated $50,000 while those from the same source in 1914 probably reached the $100,000 mark. Leaders in this movement believe that this year missionary day in Sunday Schools will result in gifts amounting to $150,000 and, while it is impossible to tell the exact amount given, it seems practically certain that the sum will not be far from $150,000.

When Carey went to India the whole number of nominal Christians in the world was about 200,000,000. Now there are approximately 500,000,000.

More people go to bed hungry every night in India than live in all of North America.

TRY IT! SUBSTITUTE FOR NASTY CALOMEL

Starts Your liver without making you sick and can not salivate

Every druggist in town—your druggist and everybody's druggist has noticed a great falling-off in the sale of calomel. They all give the same reason. Dodson's Liver Tone is taking its place.

"Calomel is dangerous and people know it, while Dodson's Liver Tone is perfectly safe and gives better results," said a prominent local druggist. Dodson's Liver Tone is personally guaranteed by every druggist who sells it. A large bottle costs 50 cents, and if it fails to give easy relief in every case of liver sluggishness and constipation, you have only to ask for your money back.

Dodson's Liver Tone is pleasant-tasting, purely vegetable remedy, harmless to both children and adults. Take a spoonful at night and wake up feeling fine; no biliousness, sick headache, acid stomach or constipated bowels. It doesn't gripe or cause inconvenience all the next day like violent calomel. Take a dose of calomel today and tomorrow you will feel weak, sick and nauseated. Don't lose a day's work! Take Dodson's Liver Tone instead and feel fine, full of vigor and ambition.

Commencement Announcement U-C Baptist High School

Friday, May 21, 8 p. m. Contests between the Phi Delta and Sigma Omega Literay Societies.

Sunday, May 23, 11 a. m. Commencement Sermon by Dr. J. H. Longcrier of Columbiana, Ala. 8. p. m. Sermon before B. Y. P. U., Dr. Longcrier.

Monday, May 24, 10 a. m. Address before the Literary Societies.

Tuesday, May 25, 10 a. m. Graduating Exercises, and Baccelaureate Address. 2 p. m. Annual meeting Board Trustees. 8 p. m. Concert.

Upchurch Drug Co. knows about LIV-VER-LAX. You need it for your Liver.

ALL DAY SINGING

There will be an all day singing at Walnut Creek Church the fifth Sunday in May 1915. Everybody invited to come and bring their books and dinner, and help us in singing praises to God.

J. A. W. Mims.

Chronic Spring Fever

Surprising as it may seem, a lot of people in the temperate zone, with four seasons a year, have chronic spring fever.—Louisville Courier-Journal.

To Prevent Mold on Books.

During continued damp weather books often become musty and even moldy. This can be prevented by placing a few drops of oil of lavender and Canada balsam in the back corner of each bookshelf.

Haydn and Church Music.

Carpani, the poet, once asked his friend, Haydn, "how it happened that his church music was almost always of an animating, cheerful and even gay description." To this Hadyn's answer was: "I cannot make it otherwise. I write according to the thoughts which I feel. When I think upon God my heart is so full of joy that the notes dance and leap, as it were, from my pen, and since God has given me a cheerful heart, it will be easily forgiven me that I serve him with a cheerful spirit."

Simple Cement.

For mending ornaments and delicate china there is nothing better than rice-flour cement. It is very easily made, it being only necessary to mix rice flour or ground rice thoroughly with cold water, simmering gently over a slow fire until it thickens, thereby forming a most durable adhesive substance which can be used hot or cold, in the usual way.

TO THRIFTY HOUSEWIVES

With the summer approaching there will be many things you will need for wear and also for the house and the table.

Your husband is the maker, but it is for you to be the saver. He does the accumulating, but the thrifty housewife is just as important in her line of work. If she is careful of her household expenditures the bank account is constantly being increased and the day of eventual affluence is nearer at hand. The thrifty housewife makes the home.

But how are you to practice economy without denying yourself or your household of those things that are necessary to a comfortable existence in life.

It is a very simple and easy matter.

Avoid waste and buy economically. In other words, buy goods of quality, but buy them where you get what you want at a price below the other fellow.

It is useless for us to tell you we have the goods, for you know that. It is equally useless for us to tell you that we make the price, because everybody knows that, too.

Your best method of practicing economy, then, is to trade with us, for this is essentially a store of quality and economy. For the best evidence of the truthfulness of this statement try it yourself, or just take an hour or so and size up the people who pass in and out of our doors. They are thrifty people, and have learned from experience where it is best to trade.

Clanton Mercantile Co.

Clanton, Alabama

SUNMER-TIME NEEDS

Garden Hose

Black Rubber woven Hose made of High Grade Rubber. 5ply at 10 cents per foot.

Screen Doors

The Kind that Keeps out Flies. Black and Galvanized Wire.---Heavy Styles. Varnished in two Coats. Complete with Hardware $1.25 to $5.00.

CREAM FREEZERS
REFRIGERATORS
ICE BOXES
OIL STOVES AND
LAWN MOWERS

Furniture Talks

You can see for yourself that J.M. Dunn's Furniture is exceptionally high in quality and extremely low in price. Some Bargains in Porch Rockers and Swings this week; in fact anything you want in Furniture. You will find it to your advantage to trade with J. M. Dunn, the Hardware Man. He has saved others Money and he will do the same for you. Visit him.

We Guarantee everything to be just as Represented, or your money will be refunded. So you will loose if you don't trade with us.

J. M. DUNN

The Hardware Man

Clanton, Alabama.

Professional Cards

MIDDLETON & REYNOLDS
Attorneys at Law,
Office, Hayes Bldg.,
Clanton, Ala.

VICTOR J. HEARD
Attorney & Counselor
Office over Upchurch's Store
Clanton, Ala.

SMITH & GERALD
Attorneys
Office in Smith Building
Clanton, Ala.

CURRY & WALKER
Attorneys-at-Law
Office in Upchurch Bldg.
Clanton, Ala.

DR. J. P. CRUMPTON, Dentist
Office, Wilson Bldg.,
Clanton, Ala.

GOWAN & GOWAN
Dentists
Offices in Gowan Building
Clanton, Ala.

DR. P. I. HOPKINS
Physician and Surgeon.
Special attention to diseases of the Eye, Ear, Nose and Throat.
Clanton, Ala.

DR. T. J. MARCUS
Physician and Surgeon
Office in Wilson Building
Clanton, Ala.

Drs. N. S., ARTHUR AND SAM JOHNSON.
Practicing Physicians
Office over Kemp Bros. Store
Clanton, Ala.

V. J. GRAGG, M. D.
Diseases of Women and Children given Special Attention. Office Smith Bldg.
Clanton, Ala.

CIRCUIT COURT

Spring Term—Second Monday in May.
Fall Merm—Fourth Monday in November.
Judge—Hon. W. W. Pearson, Montgomery.
Solicitor—Hon. F. Loyd Tate, Wetumpka.
Clerk—M. D. Foshee, Clanton, Ala.

CHANCERY COURT

Spring Term—Second Monday in March.
Fall Term—Second Monday in September.
Chancellor—Hon. W. W. Whiteside, Anniston.
Register—H. M. Simpson.

COUNTY COURT

First Monday in each Month.

COMMISSIONERS COURT

Second Monday in February; first Monday in April; first Monday in June; second Monday in August; first Monday in November.

COUNTY OFFICERS

Judge of Probate—E. B. Deason
Treasurer—J. Wiley Littlejohn.
Sheriff—H. A. Harris.
Solicitor—Victor J. Heard.
Tax Assessor—J. N. Dennis.
Tax Collector—J. D. Collins.
Supt. of Education—Prof. W. T. Bea
Game Warden—J. P. Morrow.
County Surveyors—R. F. Sims, C. A. Pickett, Montgomery; M. D. McQueen, Jones, Ala.; G. B. Reed, Plantersville, Alabama.
Representative—W. E. Thomas, Jemison.
State Senator—W. W. Wallace, Columbiana.
County Commissioners—
First District, S. E. Waldrup, Jemison.
Second District, R. J. Williams, Thorsby.
Third District, W. T. Herrod, Plantersville.
Fourth District, Moses Robinson, Verbena.

P Hotz

I Want

Corn, fodder, hay, meat, c
In fact I want to be able
the farmers have to sell,
money at home.

When you want to buy m
up. I keep a full stock
and Nitrate of Soda. Wh
come to see me.

I have in a new line of
clothing. In fact all my
did not buy goods last fal

I appreciate the trade I a
to give value received for

New buggies, wagons and

L. H. R

If you haee a hea
remedy.

We know what's
is harmless and
cure quickly and
are certain
should keep in th
time for emergen
them.

Upchurch
"The Rex

If you f
too h

For snipe, quail, partridge, woodco
squirrels, rabbits, etc., it has the penetr
and power of the 12-gauge without the

It's a light, quick gun of beautiful proportion
ly balanced, with every up-to-date feature: Ha
Solid Steel Breech, inside as well as out; Solid
Ejection; Matted Barrel; 6 Quick Shots (5 i
Press-Button Cartridge Release; Automatic
Safety Device; Double Extractors; Take-Down
and Hammer Safety. It's just the gun you wa

Marlin 12-gauge hammerless repeater,

The New Baby is World's Wonde

Every tiny infant makes life's pe
spective wider and brighter. And wha
ever there is to enhance its arrival an
to ease and comfort the expectant moth
should be given attention. Among th
real helpful things is an external a
dominal application known as "Mother
Friend." There is scarcely a communi
but what has its enthusiastic admirer
this splendid embrocation. It is so w
thought of by women who know that mo
drug stores throughout the United Stat
carry "Mother's Friend" as one of the
staple and reliable remedies. It is appli
to the abdominal muscles to relieve t
strain on ligaments and tendons.

Those who have used it refer to t
ease and comfort experienced during t
period of expectancy; they particular
refer to the absence of nausea, often
prevalent as a result of the natu
expansion. In a little book are describ
more fully the many reasons w
"Mother's Friend" has been a frie
indeed to women with timely hints, s
gestions and helps for ready reference.
should be in all homes. "Mother's Frien
may be had of almost any druggist, but
you fail to find it write us direct and a
write for book to Bradfield Regulator C
406 Lamar Bldg., Atlanta, Ga.

Professional Card

MIDDLETON & REYNOLDS
Attorneys at Law,
Office, Hayes Bldg.,
Clanton, Ala.

VICTOR J. HEARD
Attorney & Counselor
Office over Upchurch's Store
Clanton, Ala.

SMITH & GERALD
Attorneys
Office in Smith Building
Clanton, Ala.

CURRY & WALKER
Attorneys-at-Law
Office in Upchurch Bldg.
Clanton, Ala.

DR. J. P. CRUMPTON, Dentist
Office, Wilson Bldg.,
Clanton, Ala.

GOWAN & GOWAN
Dentists
Offices in Gowan Building
Clanton, Ala.

DR. P. I. HOPKINS
Physician and Surgeon.
Special attention to diseases of the Eye, Ear, Nose and Throat.
Clanton, Ala.

DR. T. J. MARCUS
Physician and Surgeon
Office in Wilson Building
Clanton, Ala.

Drs. N. S., ARTHUR AND SAM JOHNSON.
Practicing Physicians
Office over Kemp Bros. Store
Clanton, Ala.

V. J. GRAGG, M. D.
Diseases of Women and Children given Special Attention. Office Smith Bldg
Clanton, Ala.

CIRCUIT COURT

Spring Term—Second Monday in May.
Fall Term—Fourth Monday in November.
Judge—Hon. W. W. Pearson, Montgomery.
Solicitor—Hon. F. Loyd Tate, Wetumpka.
Clerk—M. D. Foshee, Clanton, Ala.

CHANCERY COURT

Spring Term—Second Monday in March.
Fall Term—Second Monday in September.
Chancellor—Hon. W. W. Whiteside, Anniston.
Register—H. M. Simpson.

COUNTY COURT

First Monday in each Month.

COMMISSIONERS COURT

Second Monday in February; first Monday in April; first Monday in June; second Monday in August; first Monday in November.

COUNTY OFFICERS

Judge of Probate—E. B. Deason
Treasurer—J. Wiley Littlejohn.
Sheriff—H. A. Harris.
Solicitor—Victor J. Heard.
Tax Assessor—J. N. Dennis.
Tax Collector—J. D. Collins.
Supt. of Education—Prof. W. T. Bea
Game Warden—J. P. Morrow.
County Surveyors—R. F. Sims, C. A. Pickett, Montgomery; M. D. McQueen, Jones, Ala.; G. B. Reed, Plantersville, Alabama.
Representative—W. E. Thomas, Jemison.
State Senator—W. W. Wallace, Coumbiana.
County Commissioners—
First District, S. E. Waldrup, Jemison.
Second District, R. J. Williams, Thorsby.
Third District, W. T. Herrod, Plantersville.
Fourth District, Moses Robinson, Verbena.

I Want to Buy

Corn, fodder, hay, meat, chickens and eggs. In fact I want to be able to buy everything the farmers have to sell, so as to keep the money at home.

When you want to buy milch cows, look me up. I keep a full stock of guano on hand, and Nitrate of Soda. When in the market, come to see me.

I have in a new line of childrens and mens clothing. In fact all my stock is new, as I did not buy goods last fall.

I appreciate the trade I am getting, and hope to give value received for the same.

New buggies, wagons and second hand wagons.

L. H. Reynolds

If you haee a headache we have a remedy.

We know what's in it. We know it is harmless and we know it will cure quickly and pleasantly. There are certain medicines a family should keep in the house all of the time for emergencies and we have them.

Upchurch Drug Co.
"The Rexall Store."

If you find 12 gauge guns and loads too heavy and a bit slow in an all-day hunt, just get this splendid new

Marlin
Hammerless Repeater
16- or 20-Gauge
$24.00

The Safest Breech-Loading Gun Built.

For snipe, quail, partridge, woodcock, squirrels, rabbits, etc., it has the penetration and power of the 12-gauge without the weight.

It's a light, quick gun of beautiful proportions, superbly balanced, with every up-to-date feature: **Hammerless; Solid Steel Breech,** inside as well as out; **Solid Top; Side Ejection; Matted Barrel; 6 Quick Shots (5 in 20-ga.); Press-Button Cartridge Release; Automatic Hang-Fire Safety Device; Double Extractors; Take-Down; Trigger and Hammer Safety.** It's just the gun you want!

Marlin 12-gauge hammerless repeater, $22.60

Send 3c postage for complete catalog of all Marlin repeating rifles and shotguns.

The Marlin Firearms Co.,
42 Willow St., New Haven, Conn.

The New Baby is World's Wonder

Every tiny infant makes life's perspective wider and brighter. And whatever there is to enhance its arrival and to ease and comfort the expectant mother should be given attention. Among the real helpful things is an external abdominal application known as "Mother's Friend." There is scarcely a community but what has its enthusiastic admirer of this splendid embrocation. It is so well thought of by women who know that most drug stores throughout the United States carry "Mother's Friend" as one of their staple and reliable remedies. It is applied to the abdominal muscles to relieve the strain on ligaments and tendons.

Those who have used it refer to the ease and comfort experienced during the period of expectancy; they particularly refer to the absence of nausea, often so prevalent as a result of the natural expansion. In a little book are described more fully the many reasons why "Mother's Friend" has been a friend indeed to women with timely hints, suggestions and helps for ready reference. It should be in all homes. "Mother's Friend" may be had of almost any druggist, but if you fail to find it write us direct and also write for book to Bradfield Regulator Co., 108 Lamar Bldg., Atlanta, Ga.

MAPLE SPRINGS

Health of this community is very good at present. Farmers are all busy chopping cotton.

Rev. M. J. Parrish filled his regular appointment at this place Sunday, and preached a good sermon to a large crowd of attentive listeners. We also had a good singing in the morning, directed by Profs. Duff and O. L. Devaughn, with Miss Alsey Mims as organist.

Our Sunday school is still improving. Let us all come out and help in this good work.

Mr. Marion Driver and wife were visitors at Mr. Willie Wilson's Sunday.

Prof. G. R. Lewis of Talladega Springs was shaking hands with his many friends at this place Sunday. Prof. Lewis is a former teacher in this section, but has been attending school in Henderson Tennessee for the past year.

CLANTON ITEMS

Mr. and Mrs. B. I. Levins of Riderville was in town Monday visiting friends.

Sweets to the sweet at the Candy Store a full line of Wiley's high grade package and box candies to suit the most fastidious, and priced comparatively with our popular bulk candies.

H. B. Oliver of Verbena was a visitor to Clanton Wednesday.

Rev. A. L. Foshee was a caller at our office Wednesday.

LIV-VER-LAX tones up the system, stimulates the Liver to work in harmony with the other organs. Guaranteed to give satisfaction. Upchurch Drug Co.

W. Y. Woodham of Calera was in Clanton Tuesday.

J. Lee Yates, who has been teaching at Ashville, was in town a few days this week.

Prof. G. R. Lewis of Talladega Springs was a visitor to Clanton Saturday last.

Charley Gulledge of Verbena was in town Tuesday.

F. M. Eiland of Route 6 was in town this week attending court.

LIV-VER-LAX is guaranteed to relieve troubles resulting from a disorded Liver. Pleasant to take and perfectly harmless. Upchurch Drug Co.

John B. Rockett of Cooper was in Clanton Monday.

J. L. McDowell of Route 2 was a visitor here Tuesday.

S. H. Smith of Cooper was in town Tuesday.

WANTED: A Collector and Salesman.—Our business is growing so large we cannot handle it with the present force, and must employ another collector and salesman in this section. Experience not necessary, as business is well established and we sell three fourths of the world's consumption. The applicant must be able to furnish his own horse and buggy and make bond.
Singer Sewing Machine Co.,
Montgomery, Ala.

CASES DISPOSED OF IN CIRCUIT COURT THIS WEEK

Bud Boswell, s. l., dismissed.
H. O. Kendrick, I. O. Letherford, I. N. Williams, W. P. Wilson, H. C. Cox, forfeiture, suspended to next term.
J. M. Dubose, mistrial.
J. M. Dubose, nol prossed.
Tillman Adams, fined $50.
Cleve Headley, s. l., continued by state.
Hooney McDaniel, s. l., contd.
John McDaniel, c. c w., contd,
John McDaniel, a. i. o. l., contd.
Anton Burke, c. c. w., fined $50.
J. E. Rockett, plead guilty, fined $50.
Henry Cleckler, s. l., contd.
Thos. Hawkins, s. l., held under $300 bond.
Conar Gray, c. c. w., found not guilty.
R. Q. Henley, fraudulently changing name, continued.
Albert Chadwick, failure to work road, nol prossed.
Robert Williams, a. w. w., guilty, fined one dollar.
Henry Cleckler, s. l., pleads guilty, fined $50.00 and costs.
Arthur Taylor, c. c. w., nol prossed.
Tom Hilyer, v. p. l., not guilty.
Hubbard Glass, a. i. o. l. continued by defendent.
J.M. Dubose, forfeiture, set astde.
Arthur Dickenson, gaming on Sunday nol guilty.
John Richmond, G. J. Henley, Abner Richmond, forfeiture, judgment for $100, suspended.
John Richmond, G. J. Henley, Abner Richmond, forfeiture, judgment for $150, suspended.
Charlie Brown, dismissed.
Bud Culp, settled between the parties.
J. Y. Gray, fined $25.
W. W. Gray, dismissed.
Fletcher O. Baxley, continued by consent.
Fate Henley g. l., guilty.

EVERGREEN

There seems to be but little sickness in this community just now.

Since our refreshing showers everybody has been very busy.

The singing last Sunday at the school house was fine. There was the largest crowd of people ever witnessed at a singing at that place. And I must say too that we had the best behavior than ever before. There was plenty of dinner for all.

We organized a Baptist Church last Sunday at the schoolhouse.

We are expecting to build a Baptist Church at the Floyd graveyard.

Our Sunday school is progressing nicely under the management of our superintendent, Bro. C. G. Taylor.

We are glad to know that Mrs. Patterson who has been sick for some time is able to be up again.

Mr. B. C. Ledbetter is in Clanton this week.

We were glad to see Mr. Jesse Wood and family of Clanton Sunday shaking hands with friends here.

Bro. Norris preached the Ordination Sermon last Sunday afternoon which was a grand lesson.

Corn is looking fine in this section, but cotton is not so good.

We are sorry to know that our mail carrier, Mr. Sorrell, is in bed sick. We hope to see him up soon.

Mr. T. A. Prickett is having his little girl treated in Montgomery for some head trouble. We hope he will be successful in his work.

Mr. Lett is in Clanton this week on the Jury.

UNION SPRINGS

Everybody is busy.

Grover Cleveland of Randolph was out here Sunday afternoon in his car.

The people met Saturday afternoon and worked the corn crop at the new school building. It is being cultivated co-operatively.

Mrs Belle Smith visited relatives in Randolph Saturday night.

Rev. J. N. Scott of Mars Hill was a welcome visitor at the singing Sunday afternoon.

Ah! The high cost of living, the low tariff. Such lavish expending of the county's money on high ways etc., forms a combination that is trying to the great common people. We thought the "slogan" of the Republican party in the last county campaign was "cut expenses in the county. Still expenditures go on. We want the highways and the county high school if there is money in the Treasury, but going beyond our income piling up debt is bad for individuals or counties. Can't it be checked? We are still hoping.

The singing was well attended Sunday afternoon. The songs of Zion still live.

Mr. Noah Moore of Mars Hill visited the singing Sunday.

Miss Inez Devenport of Honeycutt's Mill was in this part last Sunday.

Walter Arledge of Stumps Hills was here Sunday.

Some of our young men attended church at Randolph last Sunday night.

Mr. A. J. Langston and family visited in Randolph Saturday night.

What a contrast between the great war in the East, the horrible panic, and the singing birds, and the flowers of May.

Z. J. Jones.

MARRIAGES

J. N. Brantley and Miss Sarah Jane McDaniel.
A. M. McCary and Miss Ethel Ray.
R. W. Mims and Miss Mamie Easterling.

Clanton Pressing Club

Cleaning and Pressing
Dying and Repairing

Ladies Work, a Specialty.

Work Called for and Delivered.

Satisfaction Guaranteed.

W. L. Powell, Proprietor.

Clanton, Alabama.

All Blood Disorders Quickly Driven Away

Astonishing Results With the Greatest Blood Purifier Ever Discovered.

Strength, Power, Accomplishment are all Typified in S. S. S.

Some blood disorders become deeply rooted in the glands and tissues, and the mistake is made of resorting to drastic drugs. These only aggravate by causing other and worse troubles. A host of people know this to be true. They know from painful experience.

To get right down into where the blood is vitiated requires S. S. S. the greatest blood purifier ever discovered.

This remarkable remedy contains one ingredient, the active purpose of which is to stimulate the tissues to the healthy selection of its own essential nutriment and the medicinal elements of this matchless blood purifier are just as essential to well balanced health as the nutritious elements of the meats, grains, fats and sugars of our daily food.

Not only this, but if from the presence of some disturbing poison there is a local or general interference of nutrition to cause boils, carbuncles, abscesses and kindred troubles, S. S. S. so directs the local cells that this poison is rejected and eliminated from their presence.

Then, too, S. S. S. has such specific stimulation on these local cells as to preserve their mutual welfare and a proper relative assistance to each other.

In a very brief time S. S. S. has the reconstructive process so under control that remarkable changes are obseved. All eruptive places heal, mysterious pains and aches have disappeared, and from head to foot there is a conscious sensation of renewed health.

From the fact that S. S. S. is purely a botanical preparation, it is accepted by the weakest stomach and has great tonic influence. Not one drop of drugs or minerals is used in its preparation. Ask for S. S. S. and insist upon having it. And if you desire skillful advice upon any matter concerning the blood and skin write to **The Swift Specific Co., 205 Swift Bldg, Atlanta, Ga.** Do not allow some zealous clerk to larrup the atmosphere in eloquence over something "Just as good" as S. S. S. Beware of all counterfeits.

HENRY S. WADE
Expert Watch, Clock and Jewelry Repairing.

No cheap work, but good work at a reasonable price.

The sweetness of low price does not cover the betterment of poor quality.

A share of your patronange solicited. All work guaranteed.

Clanton, Alabama.

WHEN YOU SELL YOUR GRAIN

Your stock or other product why not place your money in the bank avoid the worry and danger of carrying it in your pocket or hiding it around your home?

If you have any bills to pay pay them by check and have a LEGAL receipt for each and every payment made. In addition you can have a complete record of your financial affairs without the trouble of keeping a complicated set of books.

Enjoy the many advantoges, facilities and conveniences which we offer patrons by keeping your account at the

THE CLANTON BANK
CLANTON, ALA.

SALE OF LANDS FOR TAXES IN CHILTON COUNTY, ALA.

The State of Alabama, Chilton County.

Under and by virtue of the several decrees rendered in and by the Probate Court of Chilton County, Alabama, on the 26th day of April, 1915, for the sale of real estate for the payment of taxes for the year 1914, I will, on Monday, the 14th day of June, 1915, sell to the highest bidder for cash, before the Court House door of said County, in Clanton, Alabama, within the legal hours of sale, the following described real estate for the state and county taxes, fees, costs, and charges, to-wit:

BEAT 2

Garner, Ed, the nw 4 of ne 4, section 25, tp. 24, range 13. Taxes and costs $6.77.

Wells, C. W., the se 4 and se 4 of ne 4, section 34, tp. 23, range 13; nw. 4 of nw 4, section 2, tp. 22, range 13. Taxes and costs $32.62.

BEAT 3

No. 620, Owner Unknown, se 4, of se 4, section 4, tp. 21, range 13. Taxes and costs $6.20.

BEAT 4

Adams, Ann M., e 2 of ne 4, section 36, tp. 21, range 14; se 4 of se 4, section 36, tp. 21, range 14. The following property in the town of Clanton, Ala.: Blocks 30 and 31, lots 1, 2, 3, 4, 5, 6 and 7. Taxes and costs $10.66.

Gillchrist, Wash, col., one house and lot in west Clanton, Ala., and east of N. A. Kicker's lot (known as the Grove) and west of Mrs. M. A. Bowden's lot and known as the Harris McGee lot. Taxes and cost $13.17.

Curry, Thos. A., Guardian, the w 2 of nw 4 of section 23, tp. 22, range 12; se 4 of ne 4, section 22, tp. 22, range 12; s 2 of se 4, section 30, tp. 21, range 13; e half of se 4, section 20, tp. 21, range 13; sw 4 of sw 4, section 21, tp, 21, range 13; se 4 of se 4, section 3, tp. 21, range 13; sw 4, section 2, tp. 21, range 13; s 2 of se 4, less 15 a in ne corner of sw 4 of se 4, section 2, tp. 2, range 13; the n 2 of nw 4, section 11, tp. 21, range 13; 17 a in ne corner, section 10, tp. 21, range 13, e of road as described in deed of Wm Honeycutt to Jackson and Zack Honeycutt, less 9 a of nw corner of sw 4, section 2, tp. 21, range 13. Lots No. 1, 2, 3, 6, 7, 8, 11 and 12, block No. 13 east of railroad in Clanton, Ala.; n 2 of lot No. 9 B. No. 7 east of railroad in Clanton, Ala,, lot known as McMorris place w of railroad in Clanton, Ala., lot known as Wade place w of railroad in Clanton, Ala. Taxes snd costs $71.73.

Middleton, W. F., one V lot in west Clanton, Ala., bounded on n by 5th ave. and e by J. M. Morgan and Mrs. Bell George's property, and s by 4th ave., and west by W. A. Middleton's property. Taxes and costs $15.92.

Middleton, J. H., 10 a in n side of se 4 of se 4 and ne 4 of se 4 and w 2 of se 4 and e 2 of sw 4 and se 4 of ne 4 and w 2 of sw 4 of ne 4, section 18, tp. 23, range 15; and w 2 of ne 4 of sw 4, less 3 a for church and nw 4 of sw 4, section 17, tp. 23, range 15. One residence building and lot in w Clanton, Ala., known as the Captain Middleton property, lot S. B. F. Taxes and costs $27.86.

BEAT 5

No 559 Owner Unknown, sw 4 of ne 4, section 1, township 20, range 16 Taxes and cost $6 97

No 560 Owner Unknown, ne 4, of se 4, section 1, township 20, range 16 Taxes and cost $6 97

No 562 Owner Unknown, se 4 of ne 4, section 1, township 20, range 16 Taxes and cost $ 6 97

No 563 Owner Unknown, sw 4 of se 4, section 1, township 20, range 16 Taxes and cost $6 97

No 705 Owner Unknown, nw 4 of ne 4, section 16 township 21, range 18 Taxes and cost $6 20

BEAT 6

No 549 Owner Unknown, w 2 of ne 4 of nw 4, section 17 township20, range 14 Taxes and cost $5 98

BEAT 7

No 590 Owner Unknown, se 4 of nw 4, section 2, township 21, range 12 Taxes and cost $6 20

Hicks, H. S., the s 2 of section 4, tp. 21, range 11. Taxes and costs $24.03.

Huff, W. I., three store houses on lot No. 4, block No. 3, in Maplesville, Ala. Taxes and costs $18.00.

Lawrence, Frank, the n 2 of sw 4, section 16, tp. 21, range 12. Taxes and costs $12.30.

Scott, Mrs. Elois Lawrence, one dwelling house and lot in B. 7, one dwelling house and lot 2 in B. 7, one house and lot No. 4 in B. 3, one store house and lot No. 11 in B. 5 in Maplesville, Ala.; the sw 4 of nw 4, section 15, tp. 21, range 12; the se 4 and s 2 of sw 4, section 16, tp. 21, range 12; and the n 2 of se 4 and s 2 of ne 4, section 17, tp. 21, range 12. Taxes and costs $65.15.

BEAT 8

Chandlar, S. S., 1-2 a in sw corner of ne 4 of se 4, section 21, tp. 20. range 12. Taxes and costs $3.25.

Melton, Will, col., the ne 4 of sw 4, section 34, tp. 20, range 11. Taxes and costs $5.28.

Roberts, J. T., the ne 4 of ne 4, section 26, tp. 20, range 12. Taxes and costs $4.82.

Young, Mamie, the se 4 of sw 4, section 24, tp. 20, range 11. Taxes and costs $4.55.

BEAT 9

No 2455 Cabaniss, W H, lot No 7 in outlot H, lots 7 and 8 in B. 8, in town of Thorsby, Ala, as per record vol 122, p 444 Taxes and cost $5 55

Anderson, Otto, the se 4 of se 4 of ne 4, section 6, tp. 22, range 14. Taxes and costs $4.33.

Smith, P. C., the sw 4 of sw 4 and w 2 of se 4 of sw 4, section 36, tp. 23, range 13; the se 4 of se 4 and e 2 of sw 4 of se 4, section 35, tp. 23, range 13; and one D. house and lots 8 to 21 in B. 21; also lot 5, B. I. in Thorsby, Ala. Taxes and costs $50.61.

BEAT 11

Smith, T. J., the ne 4 of sw 4 and nw 4 of se 4 and E. 2 of sw 4 of se 4, section 10, tp. 22, range 15. Taxes and costs $9.46.

No 819 Owner Unknown, n 2 of nw 4, of nw 4section 7, township 22, range 15 Taxes and cost $5 27

No 820 Owner Unknown, w 2 of sw 4 of se 4, section 10, township 22, range 15 Taxes and cost $5 27

No 797 Owner Unknown, 9 a in sw cor. of ne 4 of nw 4, section 7, township 22, range 15 Taxes and cost $5 27

BEAT 13

No 961 Owner Unknown, SE 4 of SE 4 of SW 4, sec 35, tp 24, range 13 Taxes and cost $3 40.

No 963 Owner Unknown, NE 4 of NW 4, sec 36, tp 24, range 13 Taxes and cost $5.61

No 964 Owner Unknown, NW 4 of NW 4, sec 36, tp 24, range 13 Taxes and cost $5 61

BEAT 14

Campbell, Bell, col., the e 2 of nw 4, section 2, tp. 22, range 12. Taxes and costs $9.90.

No 728 Owner Unknown, SE 4 of NE 4, sec 14, tp 22, range 12 Taxes and cost $6 20

BEAT 16

No 694 Owner Unknown, NW 4 of SE 4, sec 7, tp 21, range 16 Taxes and cost $6 25.

Witness my hand this 26th day of April, 1915.

J. D. COLLINS,
Tax Collector.

NOTICE

Trespassing on my premises is strictly forbidden. Any violation will be prosecuted according to law. No hunting or fishing allowed.

C. L. Forsman, Brickyard, Thorsby, Ala.

LORD BATETVURT DEKAL PONTIAC.

No. 110408 is the name of a fine registered Holstein Bull just purchased by W. D. Spigener, and will be kept at Jowers & Gandys Livery Stable at present. Service fee $2.50 cash.

Hatching eggs from White Leghorns, Black Minorcas, Rhode Island Reds, reduced to $1.00 per fifteen, for balance of season, 100 per cent fertility guaranteed. Twin Oak Poultry Plant, Thorsby, Ala.

Free Literature Describing the Great California Expositions

Write at once to this Bureau for literature descriptive of the great Panama-Pacific International Exposition, which opened in San Francisco on Feb. 20, and the great Panama-California Exposition now open at San Diego.

This Bureau is prepared to supply complete information in regard to railroad rates, hotel accommodations, interesting side trips and reliable, authentic, unbiased information about any section of the great Pacific Coast country.

Send us twenty cents in stamps and we will send you book describing the Panama-Pacific International Exposition, book describing the Panama-California Exposition, a map of California and a sample copy of Sunset Magazine, the great Pacific Coast national magazine, containing beautiful pictures of the Expositions. The regular price of the magazine is twenty cents per copy. Address

SUNSET MAGAZINE SERVICE BUREAU, San Francisco, California.

HOW TO CONTROL PEACH BROWN ROT

Ninety-Five to Ninety-Nine Per Cent. of Crop Can Be Saved By Proper Treatment.

By F. A. Wolf, Plant Pathologist, Alabama Experiment Station.

Prepared by Extension Service, Auburn, Ala.

This disease has, beyond doubt, caused more loss to the peach growers of this country than any other disease affecting the peach. The crop may reach maturity and during a few days of rainy weather be completely destroyed before it can be shipped, or it may become brown and rotten in transit and reach the market practically worthless. This loss may be prevented and 95 to 99 per cent of the crop saved by proper treatment. In one of the spraying demonstrations made by the Alabama Experiment Station last year, it was almost impossible to find a rotten peach on trees, the crop of which the previous year was a total loss.

Since the prevention of brown rot and wormy peaches are dependent on each other, it is best to spray about ten days after the petals fall with arsenate of lead at the rate of one and one-half pounds to fifty gallons of water, to which about three pounds of slaked lime has been added. This should be applied as a mist-like spray covering all parts with a thin film and avoiding drenching the trees.

About twenty days later the trees should again be sprayed with self-boiled lime sulphur (8-8-50) to which one and one-half pounds of arsenate of lead have been added to each fifty gallons of the spray. Self-boiled lime sulphur is made by slaking eight pounds of quick lime in enough water to cover it and stirring in the eight pounds of flowers of sulphur while it is slaking. The yellowish paste thus formed should be thinned to make fifty gallons of spray.

About a month before the fruit is expected to ripen, a final application of self-boiled lime sulphur (8-8-50) should be given.

Spraying peaches in this way not only prevents rotten and wormy peaches, but it has the effect of improving the color and texture of the fruit so that it carries to market in better condition and brings better prices than unsprayed fruit. Even when fruit is grown for home use it will more than repay the cost of sprayer and spray materials, especially if neighbors co-operate so as to use the sprayer together.

PRESERVE EGGS FOR WINTER

Better Price Can Be Obtained During Winter Months—Method of Preserving Easy.

By Earl S. Girton, Associate in Animal Husbandry, Alabama Experiment Station.

Prepared by Extension Service, Auburn, Ala.

In order to have plenty of eggs for winter use at a low cost, people should plan to preserve their eggs at this season of the year. Eggs which sell at only 15 and 20 cents per dozen during the spring and summer can, if properly preserved, be sold for 30 to 40 cents per dozen during the winter time when eggs are scarce. There are several methods which can be followed. The water glass method, which is one of the most satisfactory, is as follows:

If possible, have a cool, dark cellar in which the temperature does not rise above 60 degrees Fahrenheit. Clean stone jars have been found to be the best receptacles. They should be of such size as to hold about 15 dozen eggs. To ten quarts of clean boiled water, which has been allowed to cool, add one quart of water glass and stir until thoroughly mixed.

Good, clean, sound eggs should be placed in the jar and the liquid poured over them until they are completely covered by one inch of the solution. When the receptacle is not covered there is an excess of evaporation which is followed by the mixture turning a milky white. In this the eggs do not keep well. Place the receptacle in the coolest place to be found and away from all sunshine. This method has been found to preserve eggs from nine months to a year.

Eggs will keep much better from a flock where there is no rooster than from one where the rooster is allowed to run with the hens. This is due to the fact that in the absence of all roosters the eggs are not fertilized and consequently there is no development of the chick, which would result in spoiled eggs.

BULLETINS.

The following are a few of the bulletins of immediate interest that may be obtained free by writing the Experiment Station, Auburn, Alabama:

Bul. 174: Local Fertilizer Experiments with cotton in South Alabama in 1913.

Bul. 175: Local Fertilizer Experiments with Cotton in North Alabama in 1913.

Bul. 176: Reducing Insect Injury to Stored Corn.

Bul. 178: Boll Weevil Effect upon Cotton Production.

Bul. 181: Local Fertilizer Experiments with corn in South Alabama for 1911-12-13-14.

Bul. 182: Local Fertilizer Experiments with Corn in North Alabama for 1911-12-13-14.

Bul. 183: Irish Potatoes.

Circ. 18: Feeding and Managing Dairy Cattle, etc.

Press Bulletin 74: Cotton Boll Weevil Infested Area and Quarantine Line in Alabama.

Help Your Rural Mail Route to Grow Stronger

If It Does Not Build Up Some, It is in Danger of Being DISCONTINUED.

The best way in the world to increase the service of your mail route is by taking more newspapers. And by subscribing for a newspaper, you not only make your mail service stronger, and lessen its danger of being discontinued, but you get for yourself an immense advantage in reading matter, that is lost if you do not take any papers.

Whether you are already taking The Union-Banner or not, you should especially notice the following club list which we have arranged. When you send in your renewal to us, include an extra half dollar, and let us secure this excellent club for you.

We will give you a year's subscription to THE UNION-BANNER and The Tri Weekly Constitution, and either one of the papers mentioned below for ONLY **$1.50**

The Progressive Farmer	Southern Cultivator
Commercial Appeal	The Inland Farmer
McCall's Magazine	Alabama Times
Today's Magazine	The Housewife
Home and Farm	Toledo Blade

Remember this extraordinary club offer when you renew your subscription to The Union-Banner. Just add fifty cents to the regular price of a Dollar, and get two more splendid papers, The Tri-Weekly Constitution, and one selected from the above list.

Address all orders, and make all remittances to

THE UNION-BANNER

CLANTON, ALABAMA.

THIS IS THE TRADE MARK ON EVERY BOX OF GENUINE TEETHINA

FOR SALE BY ALL DRUGGISTS. MOFFETT'S TEETHING POWDERS. TEETHINA. ST. LOUIS MISSOURI

Known for Nearly Half a Century as a Safe Medicine for Teething Babies

C. J. Moffett Medicine Co.

Full directions in each box for Cholera Morbus, Cholera Infantum, Worms, Hives, Dysentery, Constipation and other ailments that make baby suffer during the teething period. Look for the Trade Mark. Sold by all druggists—25c. Write for our Free "Mother's Booklet."

C. J. Moffett Medicine Co., St. Louis, Mo.

WANTED TO BUY

A number of milk cows and beef cattle.

B. L. Jones
Clanton, Ala. Phone 15-29.

Nervous?

Mrs. Walter Vincent, of Pleasant Hill, N. C., writes: "For three summers I suffered from nervousness, dreadful pains in my back and sides, and weak sinking spells. Three bottles of Cardui, the woman's tonic, relieved me entirely. I feel like another person, now."

TAKE

Cardui

The Woman's Tonic

For over 50 years, Cardui has been helping to relieve women's unnecessary pains and building weak women up to health and strength. It will do the same for you, if given a fair trial. So, don't wait, but begin taking Cardui today, for its use cannot harm you, and should surely do you good. E-72

PROGRAM

Fifth Sunday Meeting of Chilton County Association to be held with Pleasant Grove Baptist Church about 4 miles west of Jemison May 29th and 30th, 1915.

Saturday morning

10:00 a. m. Devotional Service, by W. H. Cook.

10:15 Song Service.

10:30 What is the purpose of the fifth Sunday Meeting, by Dr. John A. Pool and Rev. W. P. Lowery.

11:00 Doctornal Sermon, by Rev. C. E. Moorman.

12:00 Dismission for dinner.

1:30 p. m. Devotional Service, by Rev. J. E. Champion.

1:45 Song Service.

2:00 To what extent are the pastors responsible for the paters support, by Rev. M. J. Parrish and T. J. Deason.

2:45 Should Churches Group themselves and locate their Pastor in their midst, by Rev. W. W. Carleton and Rev. R. M. Honeycutt.

Sunday morning

9:00 Devotional Service, by J. J. Stanley.

9:15 Song Service.

9:30 The action of the Educational Board of the Baptist Convention in regard to Baptist Secondary Schools by W. H. Connell

10:00 The attitude of our Churches towards the Unity-Chilton Baptist High School, by M. C. Crumpton and H. G. Williams.

11:00 Sermon.

12:00 Adjourned for Dinner.

1:30 p. m. Devotional Service, by M. C. Crumpton.

1:45 Song Service.

2.00 The Churches attitude towards their pastors, by W. H. Conway and Rev. J. E. Moore.

2:30 The need of more Doctornal Preaching, by Dr. John A. Poole and W. H. Cook.

3:00 Adjourned.

Executive Committee.

STRAYED—From my place one poor cow, horns sawed to two inches, branded with letter L on tip of right hip. Notify T. L. McGee and get reward.

WHY YOU ARE NERVOUS

The nervous system is the alarm system of the human body.

In perfect health we hardly realize that we have a network of nerves, but when health is ebbing, when strength is declining, the same nervous system gives the alarm in headaches, tiredness, dreamful sleep, irritability and unless corrected, leads straight to a breakdown.

To correct nervousness, Scott's Emulsion is exactly what you should take; its rich nutriment gets into the blood and rich blood feeds the tiny nerve-cells while the whole system responds to its refreshing tonic force. It is free from alcohol.

Scott & Bowne, Bloomfield, N. J.

FLOUR MILL AT MONTEVALLO

To the Citizens of Chilton:

I am putting in a flour mill at Montevallo. The latest improved roller process. Will guarantee from 40 to 42 lbs. of head flour per bushel, and will be in operation by the 15th or 20th of June 1915, and will appreciate your patronage,

John W. Comer.

Sewing Circle With Much Whispering

Before the stork arrives there is much to talk about. The comfort of the expectant mother is the chief topic. And there is sure to be someone who has used or knows of that splendid external help, "Mother's Friend." It is applied to the abdominal muscles, gently rubbed in and has a most pronounced effect as a lubricant. It soothes the network of nerves, enables the muscles to expand naturally, relieves strain on the ligaments and thus sets at ease any undue strain on the organs involved. And it does this with perfect safety. Expectant mothers thus go through the ordeal with comparative ease and comfort. Knowing mothers who have used "Mother's Friend" speak in glowing terms of the absence of morning sickness, absence of strain on the ligaments and a freedom from many other distresses.

One of the most important symptoms to be relieved by "Mother's Friend" is the imagination that so often disturbs repose. Pains, even though natural, may so distort the mind that undue apprehension will sometimes follow. The gentle, soothing influence of "Mother's Friend" gives the mind substantial aid to become conscious of strength and there is a real, physical sensibility of muscular vigor as evidenced by freedom from undue strain.

You can get "Mother's Friend" at any drug store or they will gladly get it for you. Write today to Bradfield Regulator Co., 701 Lamar Bldg., Atlanta, Ga., for a highly instructive book of great value to all expectant mothers. It contains a valuable expectancy chart, rules as diet and is brimful of suggestions that all women will appreciate.

VOL 6.

CRIMINAL CASES TRIED THIS WE

Following is a list of the cri nal cases tried this week in circuit court which is now in s sion here:

The state vs. Will Neeley; ind ment withdrawn and filed.

The state vs. Hooney McDa selling liquor; jury and verdict guilty, fine $50.

The state vs. Alton Burk, ca ing concealed weapon; defend pleads guilty, fine $50.

The state vs. Will Gnnn, gr larceny; jury and verdict of gu

The state vs. Will Bice, se liquor; noll prosed.

The state vs. Bud Boswell, ing liquor; suspended perma ly.

The state vs. Bud Boswell, ing liquor; indictment withdr and filed.

The state vs. J. M. Dubose peal, mistrial.

The state vs. J. M. Dubose peal, noll prossed.

The state vs. Dolly Hnudle peal, jury and verdict of guilt

The state vs. Tillman Adams peal, defendant pleads guilty, $50; fine suspended.

The state vs. J. E. Rockett ing liquor; defendant plead g fined $50; jury recommended fine be remitted.

The state vs. Savannah Br appeal, continued.

The state vs. Sam Glass; tinved on account of defe being ill.

The state vs. Newt Riggin court of appeals.

The state vs. Clyde Ble burglary; jury and verdict o guilty on account of insanity.

The state vs. Steve McCall, ive and insulting language; and verdict of guilty; fine ass by jury in sum of $1.

The state vs. Steve McCall passing; noll prossed.

The state vs. Caesar Gary rying concealed weapon; ju verdict of not guilty.

The state vs. Thos. Ha selling liquor, jury and verd not guilty.

The state vs. Joe Riddle, ry 1st degree; demurrer to ment; held for next term for indictment.

The state vs. Albert Cha failure to work public roa prossed.

The state vs. Henry Cl selling liquor; plea of guilt $50.

The state vs. Arthur Tayl rying concealed weapon; no ed: witness Ed Smitherma for perjury under $300 bo

The State vs. J. M. Du als; forfeiture; forfeiture se

The state vs. Perry T abusive, indecent and language; plea of guilty, fi

The state vs. Arthur W public drunkenness; plea o fine $10.

CIVIL CASES DISPOSED

J. M. Campbell vs Jim C Will Teel, damages; mistri

Joy Marrett Co. vs. J. C attachment; judgment for in sum of $3000.00.

S. J. Reynolds vs. Jim S J. F. Busby, detinue; sett costs paid.

J. H. Middleton vs. Power Co., damages; dism plaintiff.

G. C. Shaw vs. Uni Bank; jury and verdict fo fendant.

J. E. Littlejohn vs. Plumbing Co., settled a paid.

W. T. Whitaker vs. and Dalton Martin, note; for plaintiff in sum of $2

W. H. Cox vs. J. W. C

te to Grow Stronger

ne, It is in Danger

ervice of your mail route is by taking
spaper, you not only make your mail
continued, but you get for yourself an
you do not take any papers.
Banner or not, you should especially
ed. When you send in your renewal
this excellent club for you.

THE
titution,
ONLY **$1.50**

Southern Cultivator
The Inland Farmer
Alabama Times
The Housewife
Toledo Blade

en you renew your subscription to
ular price of a Dollar, and get two
n, and one selected from the above

to

BANNER
ABAMA.

SICK?

er weakness
ys appetite,
.
l stamina that
ever equaled
Emulsion, be-
ing nourish-
to distribute
while its tonic
and restores
ent way.
ed, nervous,
, get Scott's
from alcohol.
d. N. J.

Simple Cement.

For mending ornaments and
china there is nothing better
rice-flour cement. It is very
made, it being only necessary
rice flour or ground rice thor
with cold water, simmering
over a slow fire until it thickens
by forming a most durable a
substance which can be used
cold, in the usual way.

Those to Be Envied.

Those are most to be envi
soonest learn to expect nothi
which they have not worked
and who never acquire the h
pitying themselves overmuch,
in after life they happen to
vain.—Lord Macaulay.

Worth Seeing.

When a woman pays $1 a pa
hose she generally wants to le
see what she got for her mo
Washington Herald.

nt Twist
On Rheumatis

ork of Cleaning Out Your E
Aches and Pains Go Fast.

Get a Twist on Rheumatism that Settles It.

r has been to
f S. S. S. and
imed to be
sk for bread
l in practice.
eumatism in
S. S. and note

ction of soak-
directly into
s influence is
ein and tiny
every organ
y becomes in
blood of im-
operties of S.
bowels, kid-
the one end
g, every pain-
dislodges by
in the joints,
solve, renders

them neutral and scatters those p
formations in the nerve center
cause such mystifying and often
rheumatic pains.

And best of all this remarkable
is welcome to the weakest stoma
you have drugged yourself unti
stomach is nearly paralyzed, you
astonished to find that S. S. S. g
sensation but goes right to work.
because it is a pure vegetable infus
taken naturally into your blood
pure air is inhaled naturally int
lungs.

Get a bottle of S. S. S. today, a
for S. S. S.

You may depend upon it that th
that sells you what you ask for is
place to trade. Write to the
Specific Co., 204 Swift Bldg., Atlan
for their Book on Rheumatism.

THE UNION-BANNER

"Possunt Quia Posse Videntur."

THE UNION 11th Year | CLANTON, ALABAMA, THURSDAY, MAY 27, 1915 | THE BANNER 21st Year | NO. 8

EVELT WINS VERDICT EL SUIT OF BARNES

n Reached After Forty llots Had Been Taken By Jury

cuse, N. Y., May 22.—
e men chosen as a Jury to
ine whether Theodore
elt libeled William Barnes
e charged that he worked
a "corrupt alliance be-
crooked business and
l politics," and that he
orruptly allied with Char
Murphy of Tammany Hall
eturned a verdict in favor
ormer President. In the
of the jury, everything
l Roosevelt said about the
chairman of the Republi-
te Committee was true,
erefore Mr. Barnes was
led.

verdict was returned after
allots had been taken and
had considered for forty-
urs the evidence which
esented during five weeks
trial. Nineteen hours
onsumed before eleven of
men, who since the sec-
llot had stood together,
ed Juror No. 11—Edward
Syracuse motorman and
blican—to join with them
rning a verdict which
Roosevelt later declared
ypically American."

leven of those nineteen
e jurors in favor of an
itional verdict for the de-
talked to the one who,
imself favoring a similar
insisted that the court
d disbursements should
ed between the two prin-

verdict was reached in
nitory of the jail attached
Onondaga County court
nd not in the jury room.
urns agreed to vote with
panions soon after the
arose this morning, fol-
their second night in

Barnes was not in court
ther was his chief coun-
liam M. Ivins, when the
was returned. The Col-
s there, however, with
f counsel some time
ustice Andrews ascended
ch and opened court.

ediately thereafter Henry
one of Mr. Barne's attorn-
ered an objection to the
being received as the jury
e been polled in open
That objection as well as
one entered after the ver
been reported, was over-

the jury had been called
its room and its members
ed themselves, the fore-
arren W. Summers, an-
d almost in a whisper that
ict was for the defend-
response to a request
r. Wolff, the jury was
led.

el Roosevelt thanked the
aking hands with each
.

n more moved by this
than it is possible for me
ress," he said to them.
of you, I assure you, will
ve cause to regret your
I am especially gratified
h a verdict came from a
mposed of men of every
faith."

oreman said forty ballots
ken. The first, taken
an forty hours before the
ne in today, was nine to
favor of Roosevelt. It
d at that figure for about five hours.

A crowd at the court house door cheered Juror Burns as he left the building. Col. Roosevelt's attorney, John M. Bowers, issued a statement saying:

"The victory that Mr. Roosevelt has won is a victory for good government. The issue put to the jury was whether machine government or government by the people should prevail.

"The verdict certainly assures us that the Anglo-Saxon system of determining questions between litigants is rightly lodged in the hands of a jury of twelve men. Moreover, it determines that jurors holding political views opposed to those held by a party will not be swayed thereby in determining the questions submitted to them."

The foreman of the jury in a statement said: "After the first ballot we stood 11 to 1 in favor of the defendant. These figures were never changed, Mr. Burns refusing to change his vote until this morning.

"Except for Mr. Burns the jurors who voted for the plaintiff on the first ballot, did so, they said, because they did not want it to appear that they gave insufficient consideration to the great mass of evidence that was presented during those five long weeks. We are all very tired, I assure you."

SINCERE CONGRATULATIONS COME TO MISS LOIS WILSON

Alabama's Queen of Beauty, Miss Lois Wilson, has received many compliments and congratulations since she was chosen by the judges at the Alabama Beauty Ball to take the trip to California as the guest of The Birmingham News and the Universal Film Manufacturing Co., but she received an entirely new one this past week.

An old negro woman came to the big plate window in front of the office of the Goodall-Brown Company and peered in at Miss Wilson. Murray Brown saw her and ask her if she wanted to see Miss Wilson. She said she did, and came in to speak to her.

"I told Miss Alice this morning I was coming down to see Alabama's Beauty," she said when she reached Miss Wilson's desk.

"I wants to say this, Miss Wilson, I have promulgated around a lot in my time, and I must say the judges did not make no mistake.

"I wishes you a joyous trip and a most happy return."

Bowing to the Beauty, the old negro woman left the office, smiling.

Miss Wilson is still busy preparing for the great trip and is almost living up to her rule about no parties before she leaves She broke it Friday night to be a guest at the weekly dance at the Newspaper Club, but she says she expects to be too busy next week, getting ready to leave for Chicago June 4 to be able to go out.

WOUNDS HER HUSBAND.

Lakeville, N. Y., May 22nd.—Frederick Snyder of Kent is nursing a bullet wound in the neck because his wife shot at a hen hawk. The bullet struck a ledge of rock in the barnyard and rebounded, lodging in his neck.

Our people would be glad to exchange the present panic of dread and uncertainty for the Cleveland panic of low prices.

TO HANDLE FRANK CASE FROM GEORGIA BASIS

Harris Not to Consider Outside World If Case Comes Before Him.

Macon, Ga., May 22.—Governor-elect Nat E. Harris today, after going through a pile of letters from more sympathizers in various parts of the country of Leo M. Frank, condemned to die next month for the murder of Mary Phagan, factory girl, made this statement:

"You can just say for Nat Harris that if the matter of dealing executive clemency to the condemned man is to be considered by him, that the entire outside world will not be taken into consideration one bit. It is entirely a Georgia matter, and if I am to consider the case I shall consider it altogether from a Georgia basis, with the interests of Georgia and the interests of Georgia persons at heart."

This statement followed receipt of letters from various. As many as a thousand persons, Mr. Harris estimated, have written him imploring him that in the event the matter comes before him to commute Frank's sentence.

RICKARBY PUNCHES LAWYER.

Resenting what he terms an insult, Elliott G. Rickarby, Mobile attorney, knocked Samuel C. Jenkins almost to the floor while the two were engaged in a civil case in the court room of the second judicial court at Bay Minette, Friday, according to Mr. Rickarby and to news received in this city by The Register. The court imposed a fine of $25 on Mr. Jenkins and exonerated Mr. Rickarby. Mr. Rickarby says but one blow was struck. Mr. Jenkins apologized both to the court and to Mr. Rickarby.

UNION SPRINGS NEWS

People are beginning to talk of the boll weevil.

Mark Smitherman of Active was here last week.

Miss Martha Mahan visited in Randolph last Saturday.

Some of our people visited the Center Hill Singing Society on Sunday afternoon.

Homer Jones was in Randolph Saturday.

Mr. and Mrs. John W. Mahan and Miss Mollie Davidson came down from Birmingham Sunday afternoon to visit the family of Mr. W. H. Mahan.

Mr. J. T Weeks, the Randolph photographer was here last week on business.

W. E. Smith was in Randolph Saturday.

S. M. Russ and daughter Miss Sallie, attended church here last Sunday.

Prof. Mullins of Helena was here last week.

Miss Vic Martin has a most beautiful rose vine combination, scarlet and white roses intertwined; it is quite a novelty.

The practice of sacred music (vocal) is quite common here. The children are being trained along that line. We have heard of people saying there was too much singing. Those who say such things have never truly realized and felt the inspiration of sacred song. Yes, train the children in the divine art; they will need it more and more.

SUFFRAGE ASSOCIATION.

The equal suffrage association meets Tuesday, June 8th, at the court house at four o'clock.

At five o'clock on same day at the court house the civic improvement society meets. A special program is arranged for that day. The subject will be illiteracy. Should anyone in the county be so unfortunate as not to have received an education, and wish to know something, if they will let the civic improvement club know through this paper they will arrange for them to be taught.

Everybody come to the meetings at the court house, Tuesday, June 8th, four and five o'clock.

ANNUAL MAY SINGING SALEM-ON-THE-RIVER

The fifteenth annual singing was held at Salem last Sunday.

The house was called to order at 9:15 a.m. T. L. Robinson was re-elected chairman, and S. M. Yates was re-elected Secretary.

A. P. Vinson, J. L. Jones and W. W. Robinson were appointed as program. They arranged the following directors to sing:

T. L. Robinson, L. T. Grant, W. H. Robinson, L. F. Cleckler, recess 15 minutes.

W. M. Devaughn, H. C. Collins, S. M. Yates, Jr.

By request the song "Nearer My God to Thee," was sung, directed by H. C. Collins; dinner.

After noon the following singers were listened to:

R. A. Smith, J. A. W. Mims, Lee Robinson, Jesse Jones, I. V. Huett, three songs each; recess.

R. T. Grant, J. D. Kelley, Ocie Devaughn, Elmer Raines, G. C. Powell, three songs each.

The organists for the day were Messrs. Lee Robinson, Lee Grant H. C. Collins, C. H. Robinson, and Misses Lillian Robinson and Beatrice Mims.

It is believed that the singing was as good, if not the best, that has ever been held at Salem.

The day was closed with the song, "God be with you till we meet again," sung by Chairman T. L. Robinson.

Dismissed with prayer by Rev. E. A. Norris.

S. M. YATES, Jr., Sec'y.

FARMERS OF BUTLER COUNTY DISCOURAGED

A despatch from Greenville, in Butler county, Alabama, says that the farmers in that section are very much discouraged with the present outlook of their cotton crops. At present some kind of an insect is on the cotton and promises to do much damage. It is not known what kind of an insect it is, but many are under the impression that it is the boll weevil. It is thought by some to be a specie of pea weevil. A bulletin has been mailed out from Auburn by the government stating that this is not the boll weevil, but indications point strongly to the boll weevil.

SUMMER SESSION COUNTY HIGH SCHOOL

The summer session of the Chilton County High School opened at Clanton Monday last with flattering prospects. About 40 teachers are taking the preparatory course for examination as. The various districts of the county are well represented.

The Union-Banner, Tri-weekly Constitution and Progressive Farmer, all for $1.50.

EAGIN AND DETECTIVES CITED FOR CONTEMPT

For Raiding Exchange Hotel in Bankruptcy Court.

Chief of Police Martin Eagan and Detectives Watson and Alexander have been summoned to appear before Judge Emmett O'Neal, referee in bankruptcy, to answer to a charge of contempt of court growing out of a raid on the Exchange hotel last Wednesday night. The complaint set out the fact that the affairs of the Exchange hotel were in the bankrupt court, and that it was being operated under a trustee by the creditors, and who was confirmed by Judge W. I. Grubb. The contention was made that the police had interfered with the revenue of the concern by making constant raids.—Birmingham Age-Herald.

NEW BOARD OF REVENUE FOR SHELBY COUNTY.

Governor Henderson has appointed P, J. Kroell of Montevallo, as Chairman of the Shelby County Board of Revenue, and R. E. Collins of Vandiver, and J. M. Baldwin of Columbiana, as associate members.

Mr. Kroell, the new chairman, is a prominent merchant and business man of Montevallo, and the other two members are well known in their county. All were highly recommended for the positions.

MOUNT PLEASANT

Rev. T. J. Deason preached to a good audience at this place Sunday.

Mr. J. Bice of Thorsby attended Sunday school here last Sunday.

Mrs. Julizzie Foshee is visiting relatives near Liberty Hill.

Mrs. Ben Blalock of Talladega Springs is visiting friends and relatives here.

Mrs. A. J. Duncan has returned from a visit to her parents in Coosa County.

Little Miss Ora Nix of Jemison who has just recovered from a severe spell of sickness, is visiting her brother, W. E. Nix.

D. W. Lowery and family recently visited Zack Lowery and family at Liberty Hill.

R. F. Sims and wife spent last Sunday with the family of Joe Pody.

Alfred Holley and Robert Culver recently visited at W. A. Blalock's.

Marion Driver and wife attended preaching at Maple Springs last Sunday week.

Miss Lizzie Lewis of Sylacauga is visiting her sister, Mrs. G. D. Melton.

L. H. Dupriest visited Curtis Blalock near Cooper Saturday night.

Ed and John Lewis of Jemison spent Sunday with their brother, J. A. Lewis.

Miss Ressie Evans and brother Dock, recently visited Mrs. Claude Maddox near Thorsby.

Houston Massey recently visited his brother, Dr. W. A. Massey at Calera.

J. B. Littlejohn and family were recent visitors to W. H. Foshee's.

The Lomax ball team played Providence Saturday and they tied.

CHILTON FINISHES INTER-CITY ROAD

Stretch of Montgomery-Birmingham Road Practically Completed.

Final work on the Montgomery-Birmingham highway is being done in Chilton County, and that county has almost finished its part of the projected roadway between the Capital and Birmingham, according to Sam A. Latham, lawyer, of Clanton, who called on Governor Henderson yesterday on legal business.

"We are just finishing up this work in our county and I understand that Shelby County has also completed its work. Only a small stretch in Autauga County remains unfinished and, when this is completed, a fine highway between Montgomery and Birmingham will be open to the public," said Mr. Latham.

The Montgomery-Birmingham highway was launched two years ago at a meeting held at Clanton, and much work has been done on it in this period. W. S. Keller was the first president of the Montgomery-Birmingham Highway Association and Barney Roberts of Clanton, secretary.—Montgomery Advertiser.

DIXIE HIGHWAY WILL HAVE TWO BRANCHES

Commission Selects East and West Routes to the North

Chattanooga, Tenn., May 22.—The Dixie Highway, from the Great Lakes to the Gulf of Mexico, was given definite form here today, when the commissioners, two each appointed by the governors of seven states, adopted the route of the highway after a three days' session. Chicago was selected as the northern terminus and Miami as the southern.

The commission designated a west and an east route on various rival links of the thoroughfare between Indianapolis and Miami, but a plan was adopted late today looking toward connecting up the north portion of the two lines with a road along the eastern and western shores of Lake Michigan and connecting the south portion with a road from Miami, along the west coast of Florida, thus making a continuing loop of the highway. This scheme was suggested by Commissioner Carl G. Fisher of Indianapolis, who proposed extending the road from Chicago to South Bend, Ind., thence north to Mackinaw, thence south via Bay City to Detroit.

In adopting the plan the commission voted to invite Michigan into the association to provide the lake loop, and pledged itself to extend the east route from Dayton, Ohio, north through Toledo to Detroit. The Florida commissioners also were authorized to investigate extensions of the road from Miami up the west coast, joining the highway between Tallahassee and Jacksonville. Among the principal cities on the west route between Chicago and Chattanooga are Daville, Ill.; Indianapolis, Louisville and Nashville, while south from Indianapolis on the west route are Cincinnati, Lexington, Ky., and Knoxville, Tenn.

so were received from a number of prominent Georgians, including Andrew J. Cobb of Athens, former justice of the state supreme court.

and spend the day.

J. B. N.

Upchurch Drug Co. knows about LIV-VER-LAX. You need it for your Liver.

"The Home of Quality."

ly Constitution and Progressive Farmer, all for $1.50.

FOR SALE CHEAP -- One nice jersey male calf two months old. L. H. Reynolds.

Geneva county, who arrived on Wednesday.

Dalvinnie was charged with forgery and false pretense, and a reward of $10 was offered for his arrest and capture.

THE UNION-BANNER

Published Every Thursday at Clanton, Chilton County, Alabama.

UNION PUBLISHING CO.

M. D. FOSHEE, Business Manager.

Subscription price, in advance, per year, $1.00.

Entered April 15, 1903, at Clanton, Ala., as second-class matter, under act of congress of March 3, 1879.

PEOPLES TELEPHONE 96.

Ty Cobb is still leading the American League in batting.

It is said there are 1,700,000 Italians under arms.

Clanton is one of the Alabama towns growing in spite of the panic.

Bryan says he is so used to being neutral that he didn't care to express himself on the Roosevelt-Barnes trial.

Italy is now in war. It is said that her entrance to the mighty conflict will shorten its duration. It is to be hoped so

The use of the locks which are open on the Warrior river ought to be the means of advantages in freight rates.

Of the 71, 580, 270 persons ten years of age and over in the United States, 5.516,163 cannot read and write.

Graham Perdue, of Birmingham, has been elected Grand Chancellor of the Alabama Grand Lodge Knights of Pythias.

The work of doing away with illiteracy in the State and Nation is a duty which all should be called upon to do and take a part in.

Monday, June 7th, is the day set apart to aid the cause of enlightment. Are you interested in the cause of education and welfare of your offspring?

There are 1,541, 575 natives white illiterates ten years of age and over, a sufficient number to duplicate the population of Alabama of the same age.

There is one illiterate in the North and West for every eighty inhabitants; there is one in the South for every fitteen inhabitants.

There are 641,168 persons in Alabama from the ages of ten to twenty inclusive, 96,406, or 15 per cent of whom are illiterate. Illiteracy day is June 7th.

We are by no means a kicker, but if it be true that the United States has the greatest supply of gold in the world we'd like to know where in heck ours is.

Colonel Roosevelt won the suit filed against him by Wm. Barnes of New York for libel. This is said to be a victory for the people and good government.

It is said that grass or hay placed in a pipe for a few days will cause it to smoke as sweetly as when new. But who wants to drag through an eternity without a puff?

The Jury says Barnes was everything the Colonel called him; and the Colonel says they will never regret their decision. Now let the costs be paid and the incident closed.—Com. Appeal.

The Dixie Highway from the Great Lakes to the Gulf of Mexico was formally routed at Chattanooga last Saturday. This will connect the north and south as never before.

Probate Judge J. B. Lyons, of Lee county has resigned. No reason was given; but it is said that impeachment proceedings were recommended by the Lee county grand jury.

Chilton sounty is fast building good roads, The national highway will soon be finished through here, and the drive from Birmingham to Montgomery will be straight and direct.

The map of the Warrior River showing the territory touched and the advantage of the seventeen locks on that river gives an insight to some of the good to be derived from the great project.

The proportion of illiterates among our native born white children in Alabama from ten to fourteen years of age is more than five percent as against one-half of one percent in the North.

WHY THE HOME PAPER?

Have you ever asked yourself why you take your home, or why itis necessary to have a home paper at all?

Do so, and you will start a train of thoughts that will be illuminating to you.

The big city daily comes to you and gives you the important news of the outside world, but you and the home people are too small for a place in its columns.

About the only thought of you is the money it gets from you.

It deals in world matters and is of value to you because through it you obtain much of your knowledge of the greater affairs of life.

But it utterly ignores you and yours.

Hence the local paper, and likewise your reason for taking the local paper.

You cannot exist without a knowledge of your home community.

You must know of the plans and of the work of the local authorities, and you must know of the doings of the churches, and the lodges, and of your neighbors, and of the community in general.

You cannot obtain this from the big city paper, but you can and do find it in the columns of the home paper,

You buy the big city daily because you must know of the progress of the world, for your mind is developing day by day and demands this greater fund of information.

But your mind craves even a more intimate knowledge of affairs that are vital to the interests of you and yours, and these things you find only in the home paper.

To the great city daily you are but as a single pebble upon the beach, a drifting sand of the desert.

But to the home paper you are as one of us, an important factor in the community, a force with which to reckoned.

A disreputed and disintegrating community means a shrinkage and loss in property values and a stagnate public mind. Hence the home paper has an ever watchful eye to the interests of the community and of yourself, for only in the preservation of the community and of yourself can the home paper hope for a continued existence.

The home paper is your friend, and you know it.

And because you are loyal to your friends and to the community you believe in the home paper and its ceasless work for home and home people.

Your interests and those of the home paper are identical, and you need it quite as much as it needs you.

And the man who recognizes the necessity for a community of interests becomes a builder, and not a destroyer.

The graduates of the Alabama Girls Technical Institute at Montevallo when they leave that School leave prepared either for work or the drawing room. That Institution ranks among the very best.

A Chicago lawyer asserts that the time is near at hand when prisons will be abolished, and criminals will be "doctored" instead of being punished. Is this a new advertising campaign for the medical colleges?

It is said the late John Bunny, the famous picture show man, earned one thousand dollars a week and when he died a few weeks ago left an estate of $8,000. It is suspected too that he must have been interested in some losing enterprises.

The national democratic officials tell us prosperity is here. Where is it? With over a million poor laboring wage earners out of work, and their families suffering, we can't see where the much talked of prosperity comes in.

"War it horrible; but when the Bethlehem Steel Works looks at that $16,150,000.00 check that Kitchener sent them for cannon, war also has its compensations. —Commercial Appeal.

This doesn't seem much like the war is the total cause of the panic in this country, eh?

A freak egg brought in by one of our readers, J. S. Gandy, is entitled to some notice. The egg is a perfect shape of a miniature gourd. Mr. Gandy received an offer of a hundred dollars for a hundred of them just like the one brought in. The small part of the egg represents the curved handle of the gourd perfectly.—Falkville News.

The opening of lock 17 on the Warrior River is one that means untold prosperity to the State and to that great old city, Mobile. Mobile is already one of the best cities of the south, and with the increased traffic and business, which this project will add, the gulf city will thrive and prosper. And the great good will not only come to Mobile, but to most every section of Alabama.

BLACKSMITHS OR CARPENTERS FIRST

The other day a blacksmith was arguing with a gardener as to which was the first trade in the world, according to the Kansas City Star.

The gardener said it was gardening, and quoted from Genesis: "Adam was put into the Garden of Eden to till it."

"Ah," said Pat, who had stuck up for his own trade. "Who made the spades?"

ELOQUENT

At the battle of the Modder River an officer observed Pat taking shelter from the enemy's fire, relates the Philadelphia Record. After the engagement the officer, thinking to take Pat down a peg, said:

"Well, Pat, how did you feel during the engagement?"

"Feel?" said Pat. "I felt as ifeveryhairon my head was a band of music and they were all playing 'Home, Sweet Home.'"

At the Alabama Soldiers Home, there is probably the finest herd of Jersey and Holstein cattle that there is in Alabama—numbers considered—and the Commandant, Capt J. M. Simpson, intends to thin out the lot a little.

In this herd there are five male Jerseys that the Commandant intends to offer for sale to Alabama stock breeders exclusively. No fancy prices will be asked, but an effort will be made to supply these splendid young bull calves to men in seperate communities who will take an interest in stock improvement. Formerly this over-plus of young cattle at the Home was disposed of to butchers who used the carcers for veal purposes, but this will not be the case this year or in the years to come. This young stock will be placed in the hands of stock breeders for stock breeding purposes, and preference given to individuals.

W. P. THOMPSON.

WHERE TO FIND IT

The following passages of scripture selected by Veteran S. J. Andress, of the Soldiers Home, are useful and instructive and every boy and girl who attend Sunday school, will at some time, want to find certain passages in the Bible. Cut this out and paste in the front of your Bible and you will not have no more trouble searching through the book:

The Lord's Prayer.—Matthew 6.

The Commandments.—Exodus 20.

The Beatitudes.—Matthew 5.

Paul's Conversion.—Acts 9.

Christ's Great Prayer.—John 17.

The Prodigal Son.—Luke 15.

The Ten Virgins.—Matthew 25.

The Parable of the Talents.—Matthew 25.

The Abiding Chapter.—John 15.

The Resurrection Chapter.—Corinthians 1.

The Shepherd Chapter.—John 10.

The Love Chapter.—1 Corinthians 13.

The Tongue Chapter.—James 3.

The Armor Chapter.—Ephesians 6.

The Traveler's Psalm.—Psalm 121.

The Bible Study Psalm.—Ps. 119.

The Greatest Verse.—John 3:16.

The Great Invitation.—Rev. 22:17; Isa. 55:1.

The Rest Verse.—Matthew 11:28.

A Worker's Verse.—2 Tim. 2:15.

Another Worker's Verse.—Psalms 126:6.

Should I Confess Christ?—Romans 10:9.

How to be Saved.—Acts 16:31.

The Teacher's Verse.—Daniel 12:3.

The Great Commission.—Mark 16:15.

Christ's Last Command.—Acts 1:8.

Subscribe for this paper; one year for one dollar.

SHERIFF'S SALE, REAL ESTATE

The State of Alabama, Chilton County.

By virtue of an execution issued out of the Circuit Court of Chilton County, Alabama, and to me directed whereby I, as Sheriff of said County, was commanded to make the sum of Three Thousand Dollars, principal and interest, and Eleven and 30 | 100 Dollars, costs of suit, the amount of a certain judgment and costs therein obtained at the Spring Term, 1915, of said Court of said County, Alabama, in favor of T. H. Joy and J. M. Marriott, partners doing business as the Joy-Marriott Co., against J. C. Taylor. I have levied upon and will sell to the highest bidder for cash, at public sale, at the Court House door of said County, between the hours of 11 o'clock a.m. and 4 o'clock p.m., on Monday, the 28th day of June, 1915, all the right, title and interest of the above named J. C. Taylor, in and to the following described real estate, viz:

Commencing at a point South of First Avenue and West of Seventh Street in the Town of Clanton, Alabama, running thence South for a distance of sixty feet to the property of E. M. Pinckard, thence in an Easterly direction and along fence a distance of ninety five feet, thence in a Northerly direction for a distance of sixty feet, thence in a Westerly direction and along the South line of First Avenue for a distance of ninety five feet to the point of beginning, as the property of J. C. Taylor, and lying and being in the town of Clanton, Chilton County, Alabama.

This 25th day of May, 1915.

5-27-3t. H. A. HARRIS, Sheriff.

Higher Pleasure.

"My dear, every woman ought to join a club. It's so refreshing to blackball some one you don't like."—Life.

To Prevent Mold on Books.

During continued damp weather books often become musty and even moldy. This can be prevented by placing a few drops of oil of lavender and Canada balsam in the back corner of each bookshelf.

State of Ohio, City of Toledo, Lucas County, } ss.

Frank J. Cheney makes oath that he is senior partner of the firm of F. J. Cheney & Co., doing business in the City of Toledo, County and State aforesaid, and that said firm will pay the sum of ONE HUNDRED DOLLARS for each and every case of Catarrh that cannot be cured by the use of HALL'S CATARRH CURE.

FRANK J. CHENEY.

Sworn to before me and subscribed in my presence, this 6th day of December, A. D. 1886.

(Seal) A. W. GLEASON, Notary Public.

Hall's Catarrh Cure is taken internally and acts directly upon the blood and mucous surfaces of the system. Send for testimonials, free.

F. J. CHENEY & CO., Toledo, O.

Sold by all Druggists, 75c.

Take Hall's Family Pills for constipation.

Flour! Flour!

Bring Us Your Wheat and Corn

Our 25-Barrel Roller Mill is now complete, and we appreciate your Business.

Quality and Yield Guaranteed

Farmers Flour & Mill Co.

MARBURY, ALA.

Cultivate Observation.

To behold is not necessarily to observe, and the power of comparing and combining is only to be obtained by education. It is much to be regretted that habits of exact observation are not cultivated in our schools. To this deficiency may be traced much of the fallacious reasoning and the false philosophy which prevails.—W. Humboldt.

Chronic Spring Fever

Surprising as it may seem, a lot of people in the temperate zone, with four seasons a year, have chronic spring fever.—Louisville Courier-Journal.

THIS IS THE TRADE MARK ON THE BOX OF GENUINE TEETHING POWDERS

FOR SALE BY ALL DRUGGISTS

DR. MOFFETT'S TEETHING POWDERS — ST. LOUIS

Know Nearly a Cent as a Medicine Teething Baby

C. J. Moffett Medicine Co.

Full directions in each package

Cholera Morbus, Cholera Infantum, Worms, Dysentery, Constipation and other ailments make baby suffer during the teething period. Look for the Trade Mark. Sold by all druggists—25c. Write for our Free "Mother's Friend" Book.

C. J. Moffett Medicine Co., St. Louis, Mo.

The Safest Breech-Loading Gun Built.

If you find 12 gauge guns and 16-gauge too heavy and a bit slow in an all-day hunt, just get this splendid new

Marlin

Hammerless Repeater

16- or 20-Gauge

$22.60

For snipe, quail, partridge, woodcock, squirrels, rabbits, etc., it has the penetration and power of the 12-gauge without the weight.

It's a light, quick gun of beautiful proportions, superbly balanced, with every up-to-date feature: Hammerless; Solid Steel Breech, inside as well as out; Solid Top; Side Ejection; Matted Barrel; 6 Quick Shots (5 in 20-ga.); Press-Button Cartridge Release; Automatic Hang-Fire Safety Device; Double Extractors; Take-Down; Trigger and Hammer Safety. It's just the gun you want!

Marlin 12-gauge hammerless repeater, $22.60

Send 3c postage for complete catalog of all Marlin repeating rifles and shotguns.

The Marlin Firearms Co., 42 Willow St., New Haven, Conn.

SUNMER-TIME NEEDS

Garden Hose

Black Rubber woven Hose made of High Grade Rubber. 5ply at 10 cents per foot.

Screen Doors

The Kind that Keeps out Flies. Black and Galvanized Wire.---Heavy Styles. Varnished in two Coats. Complete with Hardware $1.25 to $5.00.

CREAM FREEZERS

REFRIGERATORS

ICE BOXES

OIL STOVES AND LAWN MOWERS

Furniture Talk

You can see for yourself that J.M. Dunn's Furniture is exceptionally high in quality and extremely low in price. Some Bargains in Porch Rockers and Swings this week; in fact anything you want in Furniture. You will find it to your advantage to trade with J. M. Dunn, the Hardware Man. He has saved others Money and he will do the same for you. Visit him

We Guarantee everything to be just as Represented, or your money will be refunded. So you will lose if you don't trade with us

J. M. DUNN

The Hardware Man

Clanton, Alabama.

were received from a number of prominent Georgians, including Andrew J. Cobb of Athens, former justice of the state supreme court.

r! Flour!

our Wheat and Cor

Barrel Roller Mill
complete, and we
e your Business.

d Yield Guaranteed

Flour & Mill Co.
ARBURY, ALA.

THIS IS THE TRADE MARK ON E
BOX OF GENUINE TEETH

Known Nearly a Cen as a S Medicin Teeth Babi

Full direc in each b

Cholera Morbus, Cholera Infantum, Worms, H Dysentery, Constipation and other ailments make baby suffer during the teething period. Look for the Trade Mark. Sold by all d gists—25c. Write for our Free "Mother's Book" C. J. Moffett Medicine Co., St. Louis,

f you find 12 gauge guns and lo
too heavy and a bit slow in an alf
hunt, just get this splendid new

Marlin
Hammerless Repe
16- or 20-G
$2

woodcock, the penetration ithout the weight. l proportions, superb- eature: Hammerless; s out; Solid Top; Side Shots (5 in 20-ga.); Automatic Hang-Fire Take-Down; Trigger gun you want! repeater, $22.60

Send 3c post- age for complete catalog of all Marlin repeating rifles and shotguns.
The Marlin Firearm
42 Willow St., New Haven

ture Talk

r yourself that J.M. Dunn xceptionally high in quali low in price. Some Ba Rockers and Swings th anything you want in Fu will find it to your advanta J. M. Dunn, the Hardwa s saved others Money a same for you. Visit hi

ntee everything to b resented, or your mo refunded. So you wi don't trade with us.

UNN
are Man
abama.

Fresh Bread

ubanks and Robinson

w Bakery - - Just Opened

Everything clean and sanitary.
We invite your inspection and trade.
Located in new Hayes Building, across from
. I. Hopkins office.

ell Equipped Grist Mill

We have a well equipped Grist Mill at our place at Verbena. We make First Class Meal and are ready to serve the public during work hours of all days. Your patronage will be appreciated.

CALLOWAY & SON
VERBENA ALA.

Want to Buy

Corn, fodder, hay, meat, chickens and eggs. In fact I want to be able to buy everything the farmers have to sell, so as to keep the money at home.

When you want to buy milch cows, look me up. I keep a full stock of guano on hand, and Nitrate of Soda. When in the market, come to see me.

I have in a new line of childrens and mens clothing. In fact all my stock is new, as I did not buy goods last fall.

I appreciate the trade I am getting, and hope to give value received for the same.

New buggies, wagons and second hand wagons.

. H. Reynolds

Few drug stores, carry sporting goods, but we do.

Our line is not extensive, but if we have what you want, you'll find it good and at the right price. If we haven't the article you wish, we'll get it.

Upchurch Drug Co.
"The Rexall Store."

CLANTON ITEMS

Mr. F. B. Williams, who has been teaching at Concord, is on a visit to his parents in Clay county. Prof. Williams will take a summer course at the University and will return to take up his school at Concord.

Prof. H. C. McDonald of Notasulga will succeed Prof. Slaton at the Chilton County High School. Mr. Slaton will succeed Mr. McDonald at the Macon County High School.

J. D. Martin of the Clanton Hardware Co., attended the Alabama Retail Hardware Dealers Association in Mobile last week. During the past year Mr. Martin has been Sec. and Treas. of the Association.

Circuit court adjourned last Saturday after a two weeks session.

A splendid ice plant recently put into operation by Mr. J. Q. Wade is a valuable addition to the enterprise of the town. In spite of the panic Clanton grows.

The Clanton Hardware Co., has been takln inventory of its immense stock this week.

Mr. J. P. Morrow has re-established his bottling works in the Fox building and is ready to fill orders. His plan is clean and sanitary, and deserves patronage.

Look for the advertisement of Eubanks and Robinson in this paper. No use to go hungry; plenty of good fresh bread.

Commissioners court was in session last week aud let some road contracts.

A number of Clanton people attended the singing at Salem on the river last Sunday,

Circuit Clerk M. D. Foshee is spending a few days fishing on the river, after weeks of strenuous work in court.

W. C. Robinson of Coopers was in Clanton this week.

O. O. Calfee of Route 7 was in Clanton Monday and paid The Union-Banner a dollar. Mr. Calfee is one of those subscribers who keeps paid in advance.

In this issue appears the ad. of the Farmers Flour and Mill Co., of Marbury. It is an institution deserving of the patronage of all citizens in reach of it.

J. T. Rockett of Coopers was a visitor to our office Tuesday.

Mrs. Wade left Tuesday night for Montgomery where she will visit relatives for a few days. She will go from there to Georgia to visit her sister.

Upchurch Drug Co. knows about LIV-VER-LAX. You need it for your Liver.

Judge L. H. Reynolds made a business trip to Birmingham last Tuesday, returning Wednesday.

Mr. M. F. Lett of Highland was transacting business in Clanton Tuesday.

Mr. W. W. Williams of near Billingsley was in Clanton on business Tuesday.

Atty. Sam A. Latham was in Montgomery fore part of this week.

Mr. Claud Marcus of the U. S. S. Hospital Ship Solace came home last Sunday on a ten days furlough to visit his parents, Dr. and Mrs. T. J. Marcus.

The subject of Rev. Fancher at the Baptist church next Sunday morning will be "The Lord's Day"—the way we observe it. No service Sunday night.

No need for calomel with its nauseating effects. LIV-VER-LAX is happy in results. Upchurch Drug Co. 5 20 4t

In this issue of the Union-Banner you will find "ad" of Mr. McD. Ruffin, the Laundryman. He has long experience in this line and this guarantees good service. He appreciates your business and believes in advertising. Read his ad and leave your Laundry with him. He will sell you groceries and sell you news.

Calloway and Son tells you through the Union-Banner that they have a well equipped Grist Mill at their place at Verbena and will appreciate your patronage.

The Union-Banner, Tri-weekly Constitution and Progressive Farmer, all for $1.50.

COMMENCEMENT AT THORSBY INSTITUTE

Following are the exercises for commencement week at Thorsby Institute:

Sunday, May 30, 8 p.m., baccalaureate sermon, by Rev. H. W. Fancher, of Clanton.

Tuesday, June 1, 8 p.m., commencement recital by pupils of the music department.

Wednesday, June 2, nine a.m., tennis tournament.

Wednesday, 8 p.m., musical play, "A Dress Rehersal," admission 25 and 15 cents.

Thursday, June 3, 10 a.m. to 3 p.m. commencement picnic.

Thursday, 8 p.m. graduating exersises. The detailed program is as follows:

Music, Thorsby cornet band.

Invocation, Rev. A. A. Swanlund.

Piano solo, Mary Stubbs.

Essay "Vocations for Women" Ethel Tapscott.

Essay, "Famous Musicians," by Harriette Swan.

Vocal solo, "O, Saviour, Hear Me," Miss Pittman.

Essay, "The Wizard of Menlo Park," Einar Anderson.

Song, "America," by audience.

Address, "The beginning and end of education," Rev. G. B. Waldron of Tampa, Fla.

Chorous by the glee club.

Presentation of diplomas: annouycements; selected music; benediction.

The public is cordially invited to attend all of these exercises.

Be patriotic. Let US wash for you. Representing the Imperial Laundry of Birmingham Will appreciate your patronage insuring satisfactory service in every way. Get on our list. P. C. Smith at the candy store.

TEACHERS PASSED.

Following are the names of those who successfully passed the last state examination for teachers in Chilton county:

First grade—Miss Lessie Reynolds, Jemison.

Second grade—H. G. Rogers, Leila Guy, H. L. Maddox.

Third grade—Pearl Bryan, F. B. Williams, T. E. Williams, Maude Bratton, Ruth DeVore, Lena Franklin, J. A. Raines, Mrs. Margarette Williams, Sadie Belle Waites, J. Z Mims, Mrs. Ada Crumpton, I. O. Ezekiel, McMae McNeill, Phala B. Roper.

Colored—K. N. Draper.

FOR SALE CHEAP -- One nice jersey male calf two months old. L. H. Reynolds.

MARRIAGES

S. E. Hilyer and Mrs. Mae Davis; L. F. Cleckler and Miss Lula Cagle; P. C. Cleckler and Miss Mary Cagle; Sheb Ellison and Mrs. Irene Page.

LIV-VER-LAX is guaranteed to relieve troubles resulting from a disorded Liver. Pleasant to take and perfectly harmless. Upchurch Drug Co.

Mr. Walter Seale, a prominent citizen of Shelby was among the out of town attendants at court here last week.

J. W. Littlejohn, the fancy grocery store. Fresh fine groceries of every kind. Prompt delivery. We want your business. Call and see us.

Atty. Lawrence Gerald visited at Thorsby this week.

HAVE YOU WEAK LUNGS?

Do colds settle on your chest or in your bronchial tubes? Do coughs hang on, or are you subject to throat troubles?

Such troubles should have immediate treatment with the strengthening powers of Scott's Emulsion to guard against consumption which so easily follows.

Scott's Emulsion contains pure cod liver oil which peculiarly strengthens the respiratory tract and improves the quality of the blood; the glycerine in it soothes and heals the tender membranes of the throat.

Scott's is prescribed by the best specialists. You can get it at any drug store.
Scott & Bowne, Bloomfield, N. J.

Clanton Pressing Club

Cleaning and Pressing
Dying and Repairing

Ladies Work, a Specialty.

Work Called for and Delivered.

Satisfaction Guaranteed.

W. L. Powell, Proprietor.

Clanton, Alabama.

Agents Wanted.

WANTED: A Collector and Salesman—Our business is growing so large we cannot handle it with the present force, and must employ another collector and salesman in this section. Experience not necessary, as business is well established and we sell three fourths of the world's consumption. The applicant must be able to furnish his own horse and buggy and make bond.

Singer Sewing Machine Co.,
Montgomery, Ala.

W. J. Armstrong Honored by Alabama Red Men.

Rev. W. J. Armstrong was elected Great Junior Sagamore of the Great Council of Alabama I. O. R. M., at the annual session of that body in Birmingham last Tuesday. This was a worthy distinction accorded Mr. Armstrong, and his friends and brother Red Men will be pleased to learn of his election.

TO THRIFTY HOUSEWIVES

With the summer approaching there will be many things you will need for wear and also for the house and the table.

Your husband is the maker, but it is for you to be the saver. He does the accumulating, but the thrifty housewife is just as important in her line of work. If she is careful of her household expenditures the bank account is constantly being increased and the day of eventual affluence is nearer at hand. The thrifty housewife makes the home.

But how are you to practice economy without denying yourself or your household of those things that are necessary to a comfortable existence in life.

It is a very simple and easy matter.

Avoid waste and buy economically. In other words, buy goods of quality, but buy them where you get what you want at a price below the other fellow.

It is useless for us to tell you we have the goods, for you know that. It is equally useless for us to tell you that we make the price, because everybody knows that, too.

Your best method of practicing economy, then, is to trade with us, for this is essentially a store of quality and economy. For the best evidence of the truthfulness of this statement try it yourself, or just take an hour or so and size up the people who pass in and out of our doors. They are thrifty people, and have learned from experience where it is best to trade.

Clanton Mercantile Co.
Clanton, Alabama

Safety First.

The American Laundry
McD. RUFFIN, Agent.

Twelve years in the Business: Satisfaction guaranteed. Special attention to Country Trade. Leave your Laundry with me and get it back promptly and correct.

I also carry the best line of Groceries in Clanton.

Special News Stand.

Mc D. RUFFIN

so were received from a number of prominent Georgians, including Andrew J. Cobb of Athens, former justice of the state supreme court.

Come and spend the day.
J. B. N.

Upchurch Drug Co. knows about LIV-VER-LAX. You need it for your Liver.

"The Home of Quality."

ly Constitution and Progressive Farmer, all for $1.50.

FOR SALE CHEAP -- One nice jersey male calf two months old. L. H. Reynolds.

Geneva county, who arrived on Wednesday.

Dalvinnie was charged with forgery and false pretense, and a reward of $10 was offered for his arrest and capture.

SALE OF LANDS FOR TAXES IN CHILTON COUNTY, ALA.

The State of Alabama, Chilton County.

Under and by virtue of the several decrees rendered in and by the Probate Court of Chilton County, Alabama, on the 26th day of April, 1915, for the sale of real estate for the payment of taxes for the year 1914, I will, on Monday, the 14th day of June, 1915, sell to the highest bidder for cash, before the Court House door of said County, in Clanton, Alabama, within the legal hours of sale, the following described real estate for the state and county taxes, fees, costs, and charges, to-wit:

BEAT 2

Garner, Ed, the nw 4 of ne 4, section 25, tp. 24, range 13. Taxes and costs $6.77.

Wells, C. W., the se 4 and se 4 of ne 4, section 34, tp. 23, range 13; nw. 4 of nw 4, section 2, tp 22, range 13. Taxes and costs $32.62.

BEAT 3

No. 620, Owner Unknown, se 4, of se 4, section 4, tp. 21, range 13. Taxes and costs $6.20.

BEAT 4

Adams, Ann M., e 2 of ne 4, section 26, tp. 21, range 14; se 4 of se 4, section 26, tp. 21, range 14. The following property in the town of Clanton, Ala.: Blocks 30 and 31, lots 1, 2, 3, 4, 5, 6 and 7. Taxes and costs $10.66.

Gillchrist, Wash, col., one house and lot in west Clanton, Ala., and east of N. A. Kicker's lot (known as the Grove) and west of Mrs. M. A. Bowden's lot and known as the Harris McGee lot. Taxes and cost $13.17.

Curry, Thos. A., Guardian, the w 2 of nw 4 of section 23, tp. 22, range 12; se 4 of ne 4, section 22, tp. 22, range 12; s 2 of se 4, section 30, tp. 21, range 13; e half of se 4, section 20, tp. 21, range 13; sw 4 of sw 4, section 21, tp, 21, range 13; se 4 of se 4, section 3, tp. 21, range 13; sw 4, section 2, tp. 21, range 13; s 2 of se 4, less 15 a in ne corner of sw 4 of se 4, section 2, tp. 2, range 13; the n 2 of nw 4, section 11, tp. 21, range 13; 17 a in ne corner, section 10, tp. 21, range 13, e of road as described in deed of Wm Honeycutt to Jackson and Zack Honeycutt, less 9 a of nw corner of sw 4, section 2, tp. 21, range 13. Lots No. 1, 2, 3, 6, 7, 8, 11 and 12, block No. 13 east of railroad in Clanton, Ala.; n 2 of lot No. 9 B. No. 7 east of railroad in Clanton, Ala,, lot known as McMorris place w of railroad in Clanton, Ala., lot known as Wade place w of railroad in Clanton, Ala. Taxes snd costs $71.73.

Middleton, W. F., one V lot in west Clanton, Ala., bounded on n by 5th ave. and e by J. M. Morgan and Mrs. Bell George's property, and s by 4th ave., and west by W. A. Middleton's property. Taxes and costs $15.92.

Middleton, J. H., 10 a in n side of se 4 of se 4 and ne 4 of se 4 and w 2 of se 4 and e 2 of sw 4 and se 4 of ne 4 and w 2 of sw 4 of ne 4, section 18, tp. 23, range 15; and w 2 of ne 4 of sw 4, less 2 a for church and nw 4 of sw 4, section 17, tp. 23, range 15. One residence building and lot in w Clanton, Ala., known as the Captain Middleton property, lot S. B. F. Taxes and costs $27.86.

BEAT 5

No 559 Owner Unknown, sw 4 of ne 4, section 1, township 20, range 16 Taxes and cost $6 97

No 560 Owner Unknown, ne 4, of se 4, section 1, township 20, range 16 Taxes and cost $6 97

No 562 Owner Unknown, se 4 of ne 4, section 1, township 20, range 16 Taxes and cost $ 6 97

No 563 Owner Unknown, sw 4 of se 4, section 1, township 20, range 16 Taxes and cost $6 97

No 705 Owner Unknown, nw 4 of ne 4, section 16 township 21, range 18 Taxes and cost $6 20

BEAT 6

No 549 Owner Unknown, w 2 of ne 4 of nw 4, section 17 township20, range 14 Taxes and cost $5 98

BEAT 7

No 590 Owner Unknown, se 4 of nw 4, section 2, township 21, range 12 Taxes and cost $6 20

Hicks, H. S., the s 2 of section 4, tp. 21, range 11. Taxes and costs $24.03.

Huff, W. I., three store houses on lot No. 4, block No. 3, in Maplesville, Ala. Taxes and costs $18.00.

Lawrence, Frank, the n 2 of sw 4, section 16, tp. 21, range 12. Taxes and costs $12.30.

Scott, Mrs. Elois Lawrence, one dwelling house and lot in B. 7, one dwelling house and lot 2 in B. 7, one house and lot No. 4 in B. 3, one store house and lot No. 11 in B. 5 in Maplesville, Ala.; the sw 4 of nw 4, section 15, tp. 21, range 12; the se 4 and s 2 of sw 4, section 16, tp. 21, range 12; and the n 2 of se 4 and s 2 of ne 4, section 17, tp. 21, range 12. Taxes and costs $65.15.

BEAT 8

Chandlar, S. S., 1-2 a in sw corner of ne 4 of se 4, section 21, tp. 20. range 12. Taxes and costs $3.25.

Melton, Will, col., the ne 4 of sw 4, section 34, tp. 20, range 11. Taxes and costs $5.28.

Roberts, J. T., the ne 4 of ne 4, section 26, tp. 20, range 12. Taxes and costs $4.82.

Young, Mamie, the se 4 of sw 4, section 24, tp. 20, range 11. Taxes and costs $4.55.

BEAT 9

No 2455 Cabaniss, W H, lot No 7 in outlot H, lots 7 and 8 in B. 8, in town of Thorsby, Ala, as per record vol 122, p 444 Taxes and cost $5 55

Anderson, Otto, the se 4 of se 4 of ne 4, section 6, tp. 22, range 14. Taxes and costs $4.33.

Smith, P. C., the sw 4 of sw 4 and w 2 of se 4 of sw 4, section 36, tp. 23, range 13; the se 4 of se 4 and e 2 of sw 4 of se 4, section 35, tp. 23, range 13; and one D. house and lots 8 to 21 in B. 21; also lot 5, B. I. in Thorsby, Ala. Taxes and costs $50.61.

BEAT 11

Smith, T. J., the ne 4 of sw 4 and nw 4 of se 4 and E. 2 of sw 4 of se 4, section 10, tp. 22, range 15. Taxes and costs $9.46.

No 819 Owner Unknown, n 2 of nw 4, of nw 4section 7, township 22, range 15 Taxes and cost $5 27

No 820 Owner Unknown, w 2 of sw 4 of se 4, section 10, township 22, range 15 Taxes and cost $5 27

No 797 Owner Unknown, 9 a in sw cor. of ne 4 of nw 4, section 7, township 22, range 15 Taxes and cost $5 27

BEAT 13

No 961 Owner Unknown, SE 4 of SE 4 of SW 4, sec 35, tp 24, range 13 Taxes and cost $3 40.

No 963 Owner Unknown, NE 4 of NW 4, sec 36, tp 24, range 13 Taxes and cost $5.61

No 964 Owner Unknown, NW 4 of NW 4, sec 36, tp 24, range 13 Taxes and cost $5 61

BEAT 14

Campbell, Bell, col., the e 2 of nw 4, section 2, tp. 22, range 12. Taxes and costs $9.90.

No 728 Owner Unknown, SE 4 of NE 4, sec 14, tp 22, range 12 Taxes and cost $6 20

BEAT 16

No 694 Owner Unknown, NW 4 of SE 4, sec 7, tp 21, range 16 Taxes and cost $6 25.

Witness my hand this 26th day of April, 1915.

J. D. COLLINS,
Tax Collector.

NOTICE

Trespassing on my premises is strictly forbidden. Any violation will be prosecuted according to law. No hunting or fishing allowed.

C. L. Forsman, Brickyard, Thorsby, Ala.

LORD BATETVURT DEKAL PONTIAC.

No. 110408 is the name of a fine registered Holstein Bull just purchased by W. D. Spigener, and will be kept at Jowers & Gandys Livery Stable at present. Service fee $2.50 cash.

Hatching eggs from White Leghorns, Black Minorcas, Rhode Island Reds, reduced to $1.00 per fifteen, for balance of season, 100 per cent fertility guaranteed. Twin Oak Poultry Plant, Thorsby, Ala.

Free Literature Describing the Great California Expositions

Write at once to this Bureau for literature descriptive of the great Panama-Pacific International Exposition, which opened in San Francisco on Feb. 20, and the great Panama-California Exposition now open at San Diego

This Bureau is prepared to supply complete information in regard to railroad rates, hotel accommodations, interesting side trips and reliable, authentic, unbiased information about any section of the great Pacific Coast country.

Send us twenty cents in stamps and we will send you book describing the Panama-Pacific International Exposition, book describing the Panama-California Exposition, a map of California and a sample copy of Sunset Magazine, the great Pacific Coast national magazine, containing beautiful pictures of the Expositions. The regular price of the magazine is twenty cents per copy. Address

SUNSET MAGAZINE SERVICE BUREAU, San Francisco, California.

CROPS TO FOLLOW OATS

Cowpeas, Soy Beans and Other Legumes Preferred.

By J. F. Duggar, Director, Alabama Experiment Station.

Prepared by Extension Service, Auburn, Ala.

As a rule, soil improvement crops are most advisable. Among these, first place is usually given to cowpeas.

Late or Mammoth soy beans may also be drilled in promptly after oats, and cultivated for seed or hay.

Spanish peanuts may still be planted. But with both soy beans and peanuts there is greater danger of getting a stand after oats than on less open land.

Only if the land is very rich should corn follow oats, and then usually with peas in every other row, or in the middles.

There is still time for sweet potatoes, but on oat stubble the stand is often poor.

Sorghum may be planted, then corn or sweet potatoes, but it impoverishes the soil.

BEST VARIETIES OF COWPEAS

Some of the Best Varieties for Seed and Hay and for Disease Resistance.

By E. F. Cauthen, Associate Agriculturist, Alabama Experiment Station.

Prepared by Extension Service, Auburn, Ala.

Speckled Peas—The most widely known variety of cowpeas is probably Speckled pea, called by some Whippoorwill or "Shinny." It has some vines and usually produces a good crop of seed. The pods do not burst open as soon as they are ripe and drop the peas on the ground. Harvesting may be delayed some time after the pods ripen.

If this variety is planted for hay it should be sown at the rate of one and a quarter bushels to two bushels per acre. The crowding of the plants forces the vines to grow more nearly upright, makes the mowing easier and increases the yield of hay.

Iron—The Iron variety makes a good yield of hay and a fair yield of seed. In growth the plants are intermediate between the bush and the running varieties. Its seed are rather small and when not weathered, light yellow in color. Its pods do not burst open as soon as they are ripe; therefore a delay of several weeks in their harvest does not cause a material loss in the quantity of seed. Land infected with either cowpea or cotton-wilt should be planted with Iron or Brabham cowpeas. The iron variety is very subject to mildew on the leaves, but resistant to wilt and root-knot.

Brabham—The Brabham is a new variety, resistant to wilt and root-knot. It somewhat resembles the Iron in growth and the Speckled in appearance of its smaller seeds. For seed production it stands high, and for hay medium.

New Era—The New Era is a very early bunch variety. The peas are small. Nearly round, and of a mottled, dark appearance. Two crops of New Era peas may be grown in one season in the central part of the cotton belt. It is one of the most productive of seed of the very early varieties.

Groit—This is a new, productive variety, very much like the New Era.

California Black-Eye—This variety is early and produces white, rather large peas, with black eyes, that sell at the highest price. It is extensively grown for table use, and, like most table varieties, it is less productive of seed or vines than the Speckled, New Era or Brabham.

Momentous Future In Woman's Mind

The expectant mother revolves in her mind all we understand by destiny. And it is of the utmost importance that her physical comfort be our first thought. There is a most splendid remedy for this purpose, known as "Mother's Friend." It is applied over the muscles of the stomach, gently rubbed in, and at once penetrates to relieve all strain on nerves, cords, ligaments and all parts involved. It makes the muscles so pliant that they expand naturally. And at the same time they are invigorated by the absence of harassing pains so apt to distress the mind. Whatever will add to the comfort of the expectant mother is a great and helpful influence since a calm and peaceful period must have a wonderfully beneficial impress upon the coming child. Get a bottle of "Mother's Friend" of any druggist and you will realize why so many women declare it to be the most helpful remedy they know of. Write today to Bradfield Regulator Co., 702 Lamar Bldg., Atlanta, Ga., for a splendid book of great interest and value to every expectant mother.

Among the letters of interest in this book one says, in part, "Seven years ago I suffered from Wednesday to Saturday and had to have instruments. This time I was sick only three hours. I want to tell all that I can not praise 'Mother's Friend' high enough for the good it did me, as I had an easy time and the baby was perfect. I will always speak a good word for it."

WANTED TO BUY

A number of milk cows and beef cattle.

B. L. Jones
Clanton, Ala. Phone 15-29.

Special Summer Sessi

Chilton County High School

Clanton, Alabama.

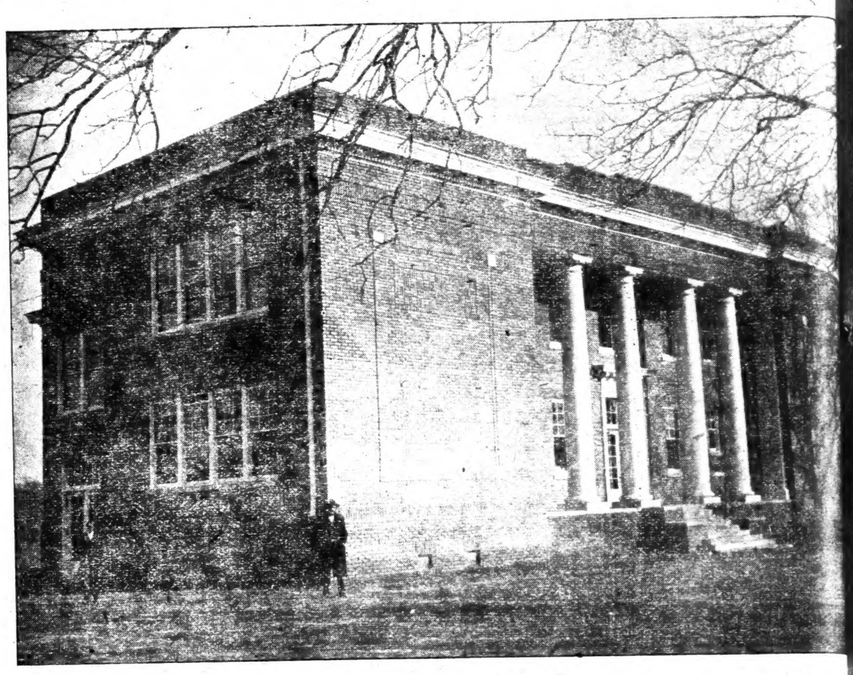

Opens Monday, May 24th; Continues Eight Wee

Adequate instruction for Teachers preparing for the July State Examin Affords the opportunity to High School Students desiring to advance a Sem work in High School. The opportunity for High School students to remove tions for promotion to their next year's grade.

Full corps of Teachers; thorough instruction in the major studies of age, History, Mathematics, and Science.

EXPENSES: A fee of six Dollars, cash or guarantee, will cover the te eight weeks.

For further particulars call on or write

W. T. BEAN, County Supt. of Education,
C. C. SLATON, Principal Co. High School,
or H. L. FOSHEE, Secretary, Clanton, Ala.

KEEP ROOSTER PENNED

Should Be Separated From Flocks Soon as Hatching Season is Over.

By Earl S. Girton, Associate in Animal Husbandry, Alabama Experiment Station.

Prepared by Extension Service, Auburn, Ala.

In order to get a better quality of eggs and to preserve them in good condition, it is necessary that the rooster be separated from the flock as soon as the hatching season is over.

It is a prevalent idea that the rooster must run with the flock in order to get high egg production, but this is erroneous. By keeping the rooster penned up, the eggs will not become fertilized and there will be no development of the embryo or little chick in the egg.

Although the eggs may not be under a hen, the temperature in the summer time is such that the empryos of fertile eggs will begin to develop after a few days growth, will deteriorate and will cause what we know as rotten eggs. This tendency of the eggs to spoil rapidly is decreased by keeping the rooster away from the hens. Infertile eggs will keep in good condition for two weeks or longer when subjected to a temperature which would spoil a fertile egg in 24 hours. Infertile eggs are also better for preserving purposes than fertile eggs.

Immediately following the hatching season, the rooster should be sold or used for table purposes, unless he is a very valuable bird, in which case he should be kept in a separate pen until early winter, when he may be turned with the flock again.

FLOUR MILL AT MONTEVALLO

To the Citizens of Chilton:

I am putting in a flour mill at Montevallo. The latest improved roller process. Will guarantee from 40 to 42 lbs. of head flour per bushel, and will be in operation by the 15th or 20th of June 1915, and will appreciate your patronage,

John W. Comer.

LIV-VER-LAX tones up the system, stimulates the Liver to work in harmony with the other organs. Guaranteed to give satisfaction. Upchurch Drug Co.

Subscribe for this paper; one year for one dollar.

Mysteries of Rheumatism Practically Sol

Action in the Tissues of a Remarkable Ant

S. S. S. is a Regular Wizard in Driving Out Rheumatism.

Rheumatism is often the effect of some other blood affliction that has left its impress in the joints, muscles and mucous coverings of the body. It works into the tissue cells, those tiny, little bodies in which nutrition goes on. And it is here that a most remarkable medicine known as S. S. S. does its most active and most effective work.

Its action is marvelous. Bed-ridden rheumatics get on their feet as if by magic. That cold, clammy sensation that made you hug a red hot stove is gone in a twinkling. That excruciating pain that made a feather lay as heavy as a ton of coal on the skin is gone. You get up and dance with glee.

Your rheumatism is gone—absolutely! It is an actual logical fact, that Swift's Sure Specific flushes your blood, gives your entire blood circulation a fine thorough bath. It just naturally and in a twinkling irrigates every atom in your body. It rushes into every cell every bone, muscle, ligament, mucous surface and every nerve with freedom, with health, w found springiness.

And best of all, S. S. S. thoug erful searching, overwhelming e pain and the causes of rheumati pure as the dew on a peach bl powerful as the heroic works o as searching as the peremptory d the most exact science.

Ask for and insist upon getting the world's cure for rheumatism

For private, personal advice born chronic rheumatism write to the Swift Specific Co., 203 Sw ing, Atlanta, Ga. Their medica ment is famous on all blood dise is equipped to make personal bl approved by the highest medical ties. Get a bottle of S. S. S. tod away goes rheumatism for all ti

HENRY S. WADE

Expert Watch, Clock and Jewelry Repairing.

No cheap work, but good work at a reasonable price.

The sweetness of low price does not cover the bitterness of poor quality.

A share of your patronange solicited. All work guaranteed.

Clanton, Alabama.

TH

VOL. 4.

LAKES-TO-GULF HIGHWAY INCLUDE MONTGOMERY

Such is Decision at Meeting in Salem, Ind., Recently.

At a meeting of the Lakes-to Gulf Highway Association at Salem, Ind., recently, it was de cided to build the official high way from Chicago to Pensacola through Montgomery, according to a telegram received by Terry T. Greil, president of the Cham ber of Commerce, recently.

The wire to President Greil, announcing that it has been de cided to have the official high way through Montgomery, Presi dent Crum, of the association, declared that the meeting of yesterday was attended by many business men, and not politicians.

President Greil replied that the Montgomery people would give their hearty support to the proposition and called attention to the fact that a highway has recently been completed between Birmingham and Montgomery.

It is the plan, according to the telegram received here yesterday, to have the highway start at Chicago run through Salem and Indianapolis, Ind., Louisville, Ky., Nashville, Tenn., Birmingham and Montgomery and then to Pensacola.

It is thought that this highway will bring many automobile tour ists through Montgomery, something that the automobile committee of the local chamber has been anxious to have done for sometime.—Montgomery Advertiser.

BECKER MUST LOSE LIFE FOR KILLING ROSENTHAL

Court of Appeals so Decides Fate of Former Lieutenant

Albany, N. Y., May 25.—Charles Becker, the former New York police lieutenant, twice convicted of the slaying of Herman Rosenthal, a New York gambler, in front of the Hotel Metropole, on July 16, 1912, must expiate his crime in the electric chair. The court of appeals today so decided the fate of the former head of the New York city "strong arm squad."

The opinion was written by Chief Justice Bartlett and Judges Miscock, Chase, Collin, Cuddeback and Cardoze concurred in. Judge Hogan wrote a dissenting opinion.

EVERGREEN LOCALS

The people in this section are all mighty busy fighting general green.

W. T. Johnson has been sick but he is better now.

Miss Hilda Mae Johnson is at home from school from Newton. She graduated there this year.

Mrs. M. P. Robinson of Miner Springs is visiting here.

Miss Lillie Mae Beaird spent the past week in Prattville.

Many of our people attended the singing at Bethel Sunday.

Crops in this section are good just now.

Johnnie Williams has been on the sick list for some time.

4,000 FRANK LETTERS

Among more than 4,000 letters asking executive clemency for Leo M. Frank, received by the Governor of Georgia and state prison commission, were communications from United States Senator Sherman of Illinois, Governor Furgerson of Texas, Judge Arnold of St. Louis, Judge Lindsey of Denver and others.

A number of similar letters also were received from a number of prominent Georgians, including Andrew J. Cobb of Athens, former justice of the state supreme court.

ONLY PA SH

Annist ing but t Governo now star convicte Annisto on the ga of affirm Court ha Sheppar Court, a A. H. Bo the exec is now i where J keeping

Sharp men Bill wood in dive on year, wh cending of servi and arre the pro men an in conn but all Sharp

MO

Capt. mandan Soldiers mond. Confede resents Mr. W ing the Conven ers as c cate of Mrs. for the Creek i nation o numero warded the app

Every good, a rain thr Sunda moving Our s on the hope fo Mrs. low Cla Mrs. A Mr. visited Mr. L ily visit Saturda Mr. J home visit wi at Fort Miss day wit day. Quite the sing Sunday Mr. this cor Mack at Geor Rev. visited day nig Misse and Pr Lizzie Come lets fill all over

CLAN

"The Should ject of Sunday church text fo cordial

The be obse at this fine pro to miss Come

Upch about need it

...er Sessi...

...High School

...abama.

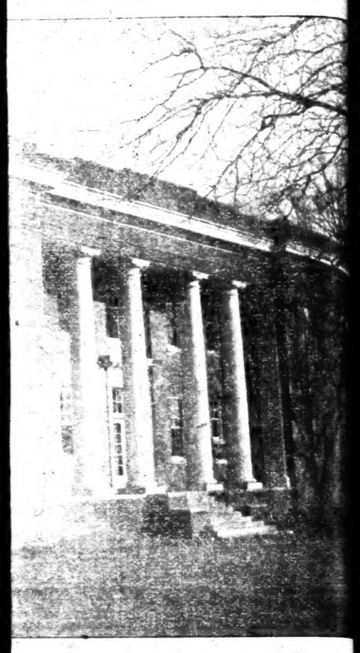

...ontinues Eight Week...

...ring for the July State Examina...

...ts desiring to advance a Seme...

...igh School students to remove ...

...ction in the major studies of L...

...or guarantee, will cover the ter...

...County Supt. of Education,

..., Principal Co. High School,

...EE, Secretary, Clanton, Ala.

...s of Rheumatism Practically Solv...

...ssues of a Remarkable Anti...

...egular Wizard in Driving Out Rheumatism.

...effect of some ...s left its im... and mucous ...works into the ...tle bodies in ...nd it is here ...eline known ...ve and most ... Doubt hidden ...ets as if by ...nsation that ...ve is gone in ...ing pain that ...y as a ton of ...u get up and ...—absolutely! ... that Swift's ... blood, gives ...ation a fine ...rally and in a ...atom in your body. It rushes into every cell, every bone, muscle, ligament, mucous surface and every nerve with freedom, with health, with found springiness.

And best of all, S. S. S. though ...erful searching, overwhelming ... pain and the causes of rheumati... pure as the dew on a peach blo... powerful as the heroic works o... as searching as the peremptory de... the most exact science.

Ask for and insist upon getting the world's cure for rheumatism.

For private, personal advice ... born chronic rheumatism write ... to the Swift Specific Co., 203 Swi... ing, Atlanta, Ga. Their medical ... ment is famous on all blood diseas... is equipped to make personal blo... approved by the highest medical ... ties. Get a bottle of S. S. S. tod... away goes rheumatism for all tim...

...RY S. WADE

...Watch, Clock and ...welry Repairing.

...p work, but good work ...sonable price.

...eatness of low price does ...ver the bitterness of ...ality.

...e of your patronange ...l. All work guaranteed.

...anton, Alabama.

THE UNION-BANNER

VOL. 4. CLANTON, ALABAMA, THURSDAY, JUNE 3, 1915. NUMBE...

LAKES-TO-GULF HIGHWAY INCLUDE MONTGOMERY

Such is Decision at Meeting in Salem, Ind., Recently.

At a meeting of the Lakes-to Gulf Highway Association at Salem, Ind., recently, it was decided to build the official highway from Chicago to Pensacola through Montgomery, according to a telegram received by Terry T. Greil, president of the Clamber of Commerce, recently.

The wire to President Greil, announcing that it has been decided to have the official highway through Montgomery, President Crum, of the association, declared that the meeting of yesterday was attended by many business men, and not politicians.

President Greil replied that the Montgomery people would give their hearty support to the proposition and called attention to the fact that a highway has recently been completed between Birmingham and Montgomery.

It is the plan, according to the telegram received here yesterday, to have the highway start at Chicago run through Salem and Indianapolis, Ind., Louisville, Ky., Nashville, Tenn., Birmingham and Montgomery and then to Pensacola.

It is thought that this highway will bring many automobile tourists through Montgomery, something that the automobile committee of the local chamber has been anxious to have done for sometime. Montgomery Adviser.

BECKER MUST LOSE LIFE FOR KILLING ROSENTHAL

Court of Appeals so Decides Fate of Former Lieutenant

Albany, N. Y., May 25.—Charles Becker, the former New York police lieutenant, twice convicted of the slaying of Herman Rosenthal, a New York gambler, in front of the Hotel Metropole, on July 16, 1912, must expiate his crime in the electric chair. The court of appeals today so decided the fate of the former head of the New York city "strong arm squad."

The opinion was written by Chief Justice Bartlett and Judges Hiscock, Chase, Collin, Cuddenbeck and Cardoze concurred

Judge Hogan wrote a dissenting opinion.

EVERGREEN LOCALS

The people in this section are all mighty busy fighting general green.

W. T. Johnson has been sick but he is better now.

Miss Hilda Mae Johnson is at home from school from Newton. She graduated there this year.

Mrs. M. P. Robinson of Mineral Springs is visiting here.

Miss Lillie Mae Beaird spent the past week in Prattville.

Many of our people attended the singing at Bethel Sunday.

Crops in this section are good just now.

Johnnie Williams has been on the sick list for some time..

4,000 FRANK LETTERS

Among more than 4,000 letters urging executive clemency for Leo M. Frank, received by the Governor of Georgia and state prison commission, were communications from United States Senator Sherman of Illinois, Governor Furgerson of Texas, Judge Arnold of St. Louis, Judge Lindsey of Denver and others.

A number of similar letters also were received from a number of prominent Georgians, including Andrew J. Cobb of Athens, former justice of the state supreme court.

ONLY PARDON CAN SAVE SHARP FROM GALLOWS.

Anniston, Ala., May 25.—Nothing but the pardoning power of Governor Charles Henderson now stands between Tim Sharp, convicted of the murder of two Anniston policemen, and death on the gallows. The certificate of affirmance from the Supreme Court has been received by A. H. Sheppard, Clerk of the Circuit Court, and turned over to Sheriff A. H. Borders. The date set for the execution is June 25. Sharp is now in the Birmingham jail, where he was carried for safe keeping after his conviction here.

Sharp shot and killed Policemen Bill Dillard and Jim Dashwood in a stairway leading to a dive on West Tenth Street last year, when the officers were ascending the stairs for the purpose of serving a warrant on Sharp and arresting him for violating the prohibition laws. Eleven men and women were arrested in connection with the killing, but all were discharged except Sharp.

MOUNTAIN CREEK.

Capt. J. M. Simpson, Commandant of the Old Alabama Soldiers' Home, went to Richmond, Va., as a delegate to the Confederate Reunion. He represents Camp 1711, U. C. V.

Mr. W. P. Thompson is attending the Baptist Pelham Heights Convention of Alabama Preachers as correspondent for a syndicate of daily papers.

Mrs. Ruby Knox is a candidate for the post office at Mountain Creek made vacant by the resignation of Mr. Speer. A petition numerously signed has been forwarded to Washington urging the appointment of Mrs. Knox.

NEW SALEM

Everybody seems to be feeling good, as we are having plenty of rain through this section now.

Sunday school at this place is moving along nicely.

Our singing seems to be a little on the drag just now, but all hope for improvement soon.

Mrs. Lincon Collins from below Clanton is visiting her sister Mrs. A. Bussie.

Mr. Meadie Driver and wife visited Mr. Mess White Sunday.

Mr. Lonzie Robinson and family visited relatives near Clanton Saturday night.

Mr. Jimmie Williams returned home Saturday after a weeks visit with his sister, Mrs. Olive, at Fort Deposit, Ala.

Miss Eugenia Hix spent the day with Miss Bertha Pate Sunday.

Quite a large crowd attended the singing at Mr. John Collins Sunday night.

Mr. Lee Littleton visited in this community Sunday.

Mack Pierce and wife visited at George Maddox's Sunday.

Rev. Simpson Collins and wife visited Mr. Alfred Collins Saturday night.

Misses Bertha and Myrtle Pate and Precious Caton visited Miss Lizzie Oden Saturday.

Come on girls and boys and lets fill our paper with news from all over the county.

CLANTON BAP. CHURCH

"The Lord's Day—How it Should be Observed," is the subject of Rev. Henry W. Fancher Sunday morning at the Baptist church. "I am the way," is the text for the night service. A cordial welcome to all.

OAK HILL

The 2nd Sunday in June will be observed as Children's Day at this place. We have a very fine program and you can't afford to miss it. Bring a full basket—Come and spend the day.

J. B. N.

Upchurch Drug Co. knows about LIV-VER-LAX. You need it for your Liver.

GERMANY ASKS U. S. FOR A WEEK TO REPLY

London Dispatch States, However, Submarine War to Be Maintained.

London, May 25.—Germany has asked the United States government for another week in which to reply to the note of the sinking of the liner Lusitania, according to the Amsterdam correspondent of the Exchange Telegraph Company. He adds that the reply probably will be sent from Berlin on Saturday. The correspondent then continues as follows:

"The German reply to the American note will be couched in friendly terms on account of the Italian complications. The feeling toward America in Berlin is calmer now than it was. Everything possible will be done to avoid further trouble. German submarines are being instructed accordingly, although the note will explain, that upon the matter of principle, Germany cannot openly cease her submarine warfare."

RURAL CARRIER EXAMINATION

The United States Civil Service Commission has announced an examination for the County of Chilton on June 26, 1915, to be held to fill the position of rural carrier at Mountain Creek, Ala., and vacancies that may later occur on rural routes from other post offices in the above mentioned county. The examination will be open only to male citizens who are actually domiciled in the territory of a post office in the county and who meet the other requirements set forth in Form No. 1977. This form and application blanks may be obtained from the offices mentioned above or from the United States Civil Service Commission at Washington, D. C. Applications should be forwarded to the Commission at Washington at the earliest practical date.

United States Civil Service Commission.

A CORRECTION.

"Clanton, Ala., May 26, 1915.

Editor Union-Banner:—As I noticed in your last week's paper you printed that I was out under a three hundred dollar bond, and as that is a mistake, I am not out under bond, for I come clear in my case, and will ask you to correct that in this week's paper, and will thank you very much for doing so.

Respectfully yours,
T. F. Hawkins."

In copying the record this mistake was made but not intentional. We do not wish to do Mr. Hawkins an injustice and we cheerfully make the correction.

Speaker Clark Snubs William Jennings Bryan

Bowling Green, Mo., May 24.—William Jennings Bryan, Secretary of State, will not witness the marriage of Miss Genevieve Clark, only daughter of Speaker Champ Clark, to James McIllhany Thompson of New Orleans, in Bowling Green on June 12. The reason is that he will not be invited. This was made known in Bowling Green today, and confirmed by a member of the speaker's official family. Mr. Bryan will be the only man prominent in official public life who will not receive an invitation to the wedding. Every person of high and low degree in the Ninth Congressional District, all members of the cabinet except Bryan, all members of Congress, except one, and nearly 5,000 persons famed in national and international life will be asked to be present. Bryan's name will be left off.

Five thousand personal friends of the speaker will receive invitation cards and the residents of the Ninth District, most of whom are known to Mr. Clark by name, will be invited by notices to be printed in the newspapers. Speaker Clark more than once has resorted to the use of "blanket invitations" of this kind and they have always broughtcrowds to "Honey Shuck," his Bowling Green home.

POOLE RE-ELECTED AT THORSBY SCHOOL

Rev. John A. Poole has been re-elected Principal of the Unity-Chilton Baptist High School at Thorsby. His assistants haven't been selected yet.

Indications at the recent commencement showed that the years work had been very successful. But an appeal is made to Baptists in this section of Alabama for more zealous support.

He Finds Grave of Uncle Killed in Resaca Battle

Chattanooga, Tenn., May 21.—Ex-Governor James Cox, of Ohio, today discovered the grave of Albert S. Andrew, only brother of his mother, who was killed in Resaca, Ga., in 1863. Ever since the war search has been made for the burial place of Andrew. A comrade carried the news back home that Andrew had been killed at Resaca and buried under a peach tree near that village. Today Mr. Cox discovered that the body had long ago been removed to the national cemetery in this city. He found a stone bearing the number 9,000, and tracing it in the records, located the name of his uncle, who was a mere boy when he fell in battle.

Subscribe for this paper; one year for one dollar.

HOW WILSON HAS 'SET BUSINESS FREE'

More Failures in Two Years of Wilson Than in Four Years of Taft.

For the first two years of Mr. Wilson's administration there were 35,000 commercial failures. This number is some 10,000 in excess of similar failures during the first two years of the Taft administration. The total liabilities involved in the commercial failures during the first two years of the Wilson administration amounted to 760 millions of dollars. The total liabilities of the commercial failures in the United States during the four years of the Taft administration amounted to 640 millions, 120 millions less than for the two years of Wilson rule.

The liabilities involved in the failures occuring the first year of the Wilson administration exceeded by 70 million dollars the amount of the liabilities involved in the failures occuring in the last year of the Taft administration, and exceeded by 118 millions the liabilities involved in the failures that occurred during the first year of the Taft administration. That tells the real story of what Mr. Wilson's "New Freedom" did for the country.—Philadelphia Press.

WALNUT CREEK.

The singing at this place on the fifth Sunday was called to order by J. A. W. Mims, who was made chairman, with R. A. Smith, Secretary. Messrs Rich, Cleckler and Wyatt were appointed as program committee. The following program was arranged: R. A. Smith, W. G. Culp L. T. Grant, and Ocie Baker 15 minutes each. Recess. J. L. Harris, J. W. Lowery and Lee Robinson 15 minutes each; noon, J. M. Smith, J. A. W. Mims and C. H. Robinson 15 minutes each; Recess. G. W. Melton, R. T. Grant, W. H. Robinson and Riley Robinson 15 minutes each.

The organists for the day were Lee Robinson, Lee Grant, C. H. Robinson, W. G. Culp, and Misses Roberta Driver, Lillian Robinson, and Beatrice Mims.

The singing closed with the song "God be with you till we meet again," and prayer by W. H. Robinson.

COLLINS CHAPEL.

There will be a debate at this place Saturday night, June 5th, on the subject of nation wide woman suffrage. Everybody is invited to come and heor this important subject discussed.

J. W. Littlejohn, the fancy grocery store. Fresh fine groceries of every kind. Prompt delivery. We want your business. Call

Life Saving Station

Did you know that this town has a Life Saving Station? It is a fact—it has.

This Drug Store is the station, and it is the blue ribbon saver of lives.

Every day someone drops in who is "off his feed" and needs something to brace him up, to put new life into him.

Our little "bracer in time" restore people to their normal health and thereby prevent sickness which might otherwise result in death.

Our beacon light of Life is always trimmed and burning. Come to it when you are in distress.

ALRED DRUG COMPANY
"The Home of Quality."

Governor Walsh is Given Formula for Picking Wife

Boston Mass., May 23.—Incompatibility in marriage is soon to be a thing of the past, according to Dr. Max Baff, the Worcester scientist and former fellow in psychology at Clark University, who announces that he has discovered how to measure temperament.

With nothing more than a tape measure, he says, it is possible to find one's affinity and be positively sure that one is marrying the right man or woman.

Dr. Baff has had under observation Massachusetts best known bachelor, Gov. David I. Walsh. He announced the kind of a wife the governor should find in order to be assured of perfect happiness. Here are the specifications—the result of scientific observance:

She must be from five feet three inches to five feet six inches tall.

She must weigh from 141 to 146 pounds.

She must be tactful.

She must be cheerful at all times, especially before breakfast.

She must be sympathetic.

She must be ambitious.

She must be able to sing.

It is essential that she have a mezzo-soprano voice.

WATERMELON GROWERS

All growers who will have car lots of melons to offer are requested to write us at once, stating number of acres planted and when will be ready to ship as we want to give special instructions as to fertilizing, growing, grading, hauling and loading. All are urged to attend the Melon Growers meeting at Evergreen next Saturday.

GULLEDGE BROS.
Verbena, Ala., May 31.

CROSS ROADS

There will be singing at Cross Roads next Sunday p. m., June 6th, beginning at 2 o'clock. The books to be used will be Gospel Glory. Messrs. James Franklin, R. A. Smith, Willie Culp, John Lowery and others will be the directors. Everybody invited.

THE LEO M. FRANK CASE.

Atlanta, Ga., June 1st.—The Georgia Prison Commission granted a hearing today to a delegation of Cobb County citizens who presented a protest formulated at a mass meeting in Marietta last night against Leo M. Frank's application for commutation of sentence from death to life imprisonment. Mary Phagan, for whose murder Frank was convicted, formerly lived in Cobb County.

Spokesmen of the delegation in support of their protest declared they represented almost the entire population of Cobb County. "We believe in the enforcement of the law in this case," they declared, "and we believe the evidence shows Frank guilty. The jury and the courts have said so. If Frank is not guilty he should be set free; if he is guilty he should be hanged." They asserted the courts have held the prisoner had a fair trial.

Fred Morrison, one of the speakers, said: "There is no ground in this case on which to ask a commutation of sentence."

ALL-DAY SINGING AT CLANTON COURT HOUSE

There will be an all-day singing at the Court House in Clanton next Sunday, June 6th. Everybody is invited to come and bring a well filled basket. New 1915 book.

W. O. Rich.

The Union-Banner, Tri-weekly Constitution and Progressive Farmer, all for $1.50.

FOR SALE CHEAP—One nice jersey male calf two months old. L. H. Reynolds.

FRANK'S WIFE MAKES AFFIDAVIT TO SAVE HIM

Expert Says So-called "... Notes" Are ... Many Appeals ...

Atlanta, Ga., May 2... davit by Mrs. Leo M. Frank ... tailing what she knows ... husband's movements ... on the day of the Mary Phagan murder, will be presented ... the State Prison Commission ... the hearing here next ... on Frank's appeal ... mutation of the death sentence to life imprisonment ... announced today by Congressman W. M. Howard ... will have charge of Frank's ... tion. Mrs. Frank was not permitted under the State ... testify at the trial. ... will be tendered ... his counsel, it was said ... whether he will be heard ... depend upon the commission's ruling.

While the State law does not permit a person on trial for murder to be examined under oath, it provides that he may make a statement to the jury. When the case closed Frank made a detailed statement to the court in which he declared his innocence. When asked today if the prisoner would be heard a member of the commission stated that no applicant for a pardon or commutation ever had been allowed to appear in such proceedings ... he was not prepared to say whether the precedent would be broken in Frank's case.

Efforts are being made ... half of Frank to induce a majority of the jurors who convicted him to sign affidavits ... Another movement ... ency is under way ... ministers of Atlanta.

Another development in connection with the case which attracted ... was a report submitted ... ernor Slaton and the Commission by Albert S. Osborne, a handwriting expert of New York, in which Osborne ... his belief that Frank had nothing to do with the "murder note" found beside the body of Mary Phagan girl. James Conley, negro, testified at the trial he wrote these notes at Frank's dictation.

It was learned today that Solicitor General Dorsey, who prosecuted Frank, had filed with the commission a protest against a commutation of sentence.

Chairman Davison of the commission, while admitting receipt of Mr. Dorsey's protest, said ... to discuss it. Mr. Dorsey also refused to make any statement.

The commission today received a petition from the Georgia Society of New York, through its Board of Governors, urging that Frank's sentence be commuted to life imprisonment.

The society calls attention to the fact that its "membership is composed exclusively of Georgians, the descendants of Georgians and persons who have been educated in Georgia or who have married a Georgian."

A. R. DALVINIE, ALIAS A. FREEMAN ARRESTED

By quick work of the local officers, A. R. Dalvinnie, alias A. Freeman, wanted on two charges in Geneva county, was arrested Monday afternoon in Clanton.

Just a few minutes after the Sheriff's office had been notified to make such an arrest, Deputies Gore and Gillespie spied their subject on the street and quietly but quickly placed him behind the bars to await the officers of Geneva county, who arrived on Wednesday.

Dalvinnie was charged with forgery and false pretense, and a reward of $10 was offered for his arrest and capture.

THE UNION-BANNER

Published Every Thursday at Clanton, Chilton County, Alabama.
UNION PUBLISHING CO.
OSCE BIRD, Editor & Manager.

Subscription price, in advance, per year, $1.00.

Entered April 15, 1903, at Clanton, Ala. as second-class matter, under act of congress of March 3, 1879.

PEOPLES TELEPHONE 96.

In connecting myself with The Union-Banner again I have done so after due consideration. It will be remembered possibly by some of our readers that I was associated with this paper for a short period some two years ago, but for reasons, only remained a short time. Careful thought along this line has led me to again enter into the field here. As time goes on the possibilities for a splendid up-to-date county weekly paper at Clanton are more visible and encouraging. In the last two years, to say nothing of many years past, the county of Chilton has wonderfully advanced in all lines of progress and prosperity and her people are among the most law abiding and aggressive of the state. The towns of the county are in a class to themselves, compared to others, when it comes to upbuilding and progress during these distressing times which are now existing. In all these things Chilton County has many advantages, and these things go a long way towards inducing the citizen who is looking for a place to settle and cast his die.

It will be however, our aim to issue a clean cut weekly newspaper and we hope to merit the aid and support and patronage of the people of the county.

OSCE BIRD.

We have 1,015,070 persons twenty-one years of age and over, of whom 266,273, or 26 per cent. who cannot read and write.

The first shipment of Alabama peaches was received in Montgomery last week. They were of good quality for this season of the year.

Says Jane Addams to the kaiser:
"To cease fighting would be well;"
And the kaiser says to Janie-girl
What sounds just like "Oh, h—l."
—Commercial Appeal

Solicitor Dorsey of Atlanta has entered protest against the clemency proceedings in the case of Leo M. Frank. Frank under death sentence seeks to have his sentence commutted to life imprisonment.

The Union-Banner offers the best clubbing list of most any paper. The Tri-Weekly Constitution and Progressive Farmer with our paper, for $1.50 in advance. Better subscribe while this good offer lasts.

There are 31,661 males of voting age and 33,765 women twenty-one years of age and over who are illiterate, either number approximating the combined adult population for the corresponding sex of our three largest cities—Birmingham, Mobile and Montgomery.

It is the easiest thing in the world for this community to become exceedingly prosperous in every way. Produce to the limit, sell all the surplus to outsiders, buy goods from home merchants, and keep surplus funds working in increasing the yearly output. It is easy to do and ought to be done.

But the Colonel's cost bill to defend himself will run over $60,000. So from the financial side the Colonel loses.—Selma Times.

And Barnes only asked $50,000 of the Colonel. However it is probable that the Colonel's expense account has been over-estimated. But if he spent a third of that amount in fees for attorneys, he failed to get his money's worth. He became his own attorney.—Advertiser.

Every good farmer should take a good farm paper. We are offering in a clubbing list, the Union-Banner; the Atlanta Constitution, and Progressive Farmer for $1.50 in advance.

The Constitution is a good old reliable farm paper, as well as newsy, and the Progressive Farmer can't be beat. Why not take advantage of this good offer while we are able to give it to you. This clubbing list may not last always.

The Confederate Reunion in session at Richmond is no doubt the most largely attended of anyone for years. The fact that it is being held at the old Confederate capital is one feature. And as the old Vets are thinned out more people naturally love to meet with and mingle with this beloved class of citizens. These grand old fellows are falling out of line one by one, and those of us who know and realize the character and worth of the brave old Vets regret to know this. Their influence and power will be missed when they have all passed away.

Joy to their meeting in Richmond!

"Prosperity has come back," is the daily announcement, but the average man finds it just as hard to get accommodation at the banks, and people are just as slow about paying their bills. If confidence can only be restored and the money that is hoarded can be coaxed back into circulation, things will soon get back to normal again.—Montgomery Times.

That's no joke: but we are afraid that with the blow the Underwood tariff bill dealt this country the business men and manufacturers will refuse to loosen up their purse strings just to vindicate Mr. Wilson.—Collinsville Courier.

USELESS OFFICES AND THE BOND ISSUE

It matters little whether the legislature or the governor suggests the reforms in reducing the number of judges. The people want and expect the legislature to reduce the ridiculous number of judges and courts that encumber justice and which were provided as "salary places" for friends of politicians.

The Ledger doesn't intend to point out the useless offices; all intelligent people know them. Circuit court terms are reduced to a few days in many counties, and too often there are not cases enough on the docket to justify a term of the court. We have carried the creation of courts to the limit, and competent lawyers have stated in private that outside of Jefferson, six circuit judges could attend to the work.

The people are thinking of these things, and they want to know what economies are to be pledged before they vote on the bond issue. The two things go together. Economy is the best argument for the bond issue. The Ledger predicts that unless the number of offices is cut materially a bond issue would be in danger of rejection at the polls.

Vague hints and unsupported promises will not be accepted. Reforms must be real to secure votes for bonds. —Birmingham Ledger.

The Ledger is right. The taxpayers of Alabama are tired of so many offices and officers—and so many appointive offices, just to provide places and fat salaries for friends of politicians. These useless places together with extravagant administration are fast putting the taxpayers of Alabama in a condition which will burden the generations to come. It is a ridiculous state of affairs.

Roosevelt as Political Leader.

Theodore Roosevelt having been vindicated by the jury in William Barnes' suit against him for libel is in the political ascendent once more.

Since his bolt from the regular Republican party and his defeat as the national progressive candidate for President in 1912 his power of leadership waned.

In the congressional elections of last year the progressive party was virtually wiped out of existence, while the Republicans made such substantial gains as to hearten the rank and file and give them courage for 1916.

For several weeks past Republican leaders have been quietly at work on reorganization plans for next year's campaign. Several names have been mentioned for the nomination, including that of Associate Justice Charles E. Hughes. While the progressives had been routed, it was felt that no republican candidate for the presidency would stand any chance of election if he were fought by Colonel Roosevelt and his faithful partisans. And that being so Roosevelt was to be reckoned with.

In view of the situation as it was Hughes seemed to be the strongest man for standard bearer. He had never been an enemy of Roosevelt and it was beginning to be understood that if Hughes were nominated the great body of those who formed the progressive party in 1912 would support him.

But today with Roosevelt in the role of hero again all the republican statesmen who have had up their lightning rods might as well take them down. Assuming that the colonel will return to the republican fold he will be nominated probably by acclamation. At any rate republicans are already talking of him as "our next standard bearer."

Political fortunes are often surprising. They change swiftly; and if Roosevelt is the Republican candidate in 1916 those prophets who said that the G. O. P. was as good as buried when it met a crushing defeat at the polls in 1912, will have to go out of the business of prophesying.

With Woodrow Wilson and Theodore Roosevelt as the opposing candidates the campaign will be the hottest in the history of this country.—Birmingham Age-Herald.

The Union-Banner is one of the best equipped offices in this section of the state for advertising and job printing. With our paper a seven column publication we have room to give your "ad" space and prominence. Another thing our paper reaches the farming people. We are glad to boast of this real fact. The farming and laboring people hold the world intact. They are the people who trade with you and whose money you are after. In fact, there is not a business house in Clanton or any other town, as to to that matter, which does not cater to the farmer, and whose life and existence and success in business does not depend on the farming class Why not then give the Union-Banner an advertisement of your business and show the people you want their trade The Union-Banner is reasonable in its charges for job work and advertising. We hope to exist and thrive, if possible, on the live and let live plan. It is not fair and it is not intended that one business institution of any kind or character, should get all the trade, but if clean BUSINESS good work both in advertising and job work and a wide circulation will merit your patronage we want it and hope to get it. If the merchants of Chilton will give us a fair trial we will guarantee satisfaction and your moneys worth.

J. B. Colley of Montgomery, representing the Singer Sewing Machine Co., was in Clanton Friday. He has been doing some advertising with us and is well pleased with the results.

SHERIFF'S SALE, REAL ESTATE

The State of Alabama, Chilton County.

By virtue of an execution issued out of the Circuit Court of Chilton County, Alabama, and to me directed whereby I, as Sheriff of said County, was commanded to make the sum of Three Thousand Dollars, principal and interest, and Eleven and 30 | 100 Dollars, costs of suit, the amount of a certain judgment and costs therein obtained at the Spring Term, 1915, of said Court of said County, Alabama, in favor of T. H. Joy and J. M. Marriott, partners doing business as the Joy-Marriott Co., against J. C. Taylor. I have levied upon and will sell to the highest bidder for cash, at public sale, at the Court House door of said County, between the hours of 11 o'clock a.m. and 4 o'clock p.m., on Monday, the 28th day of June, 1915, all the right, title and interest of the above named J. C. Taylor, in and to the following described real estate, viz:

Commencing at a point South of First Avenue and West of Seventh Street in the Town of Clanton, Alabama, running thence South for a distance of sixty feet to the property of E. M. Pinckard, thence in an Easterly direction and along fence a distance of ninety five feet, thence in a Northerly direction for a distance of sixty feet, thence in a Westerly direction and along the South line of First Avenue for a distance of ninety five feet to the point of beginning, as the property of J. C. Taylor, and lying and being in the town of Clanton, Chilton County, Alabama.

This 25th day of May, 1915.

5-27-3t. H. A. HARRIS, Sheriff.

Take your county paper and a good farm paper. The Union-Banner has a good clubbing list.

The United States treasury now is in danger of another heavy blow for which the Underwood tariff law is responsible. The customs court has just sustained the "5 per cent.,' clause of the tariff law, reducing duties to that amount on goods imported in American bottoms and from nations granted certain rights as "favored nations." If this decision is sustained by the supreme court of the country, then about $15,000,000 will have to be refunded that has already been collected. The law becomes retroactive to the time the Underwood tariff became effective two years ago. It will seriously embarass the United States, which has insufficient revenue as matters now stand, without this added catastrophe. Mr. Underwood should be proud of the legislation which bears his name; and so should Alabama—we don't think—Mobile Tribune.

Advertising for Candidates.

This year, before the candidates blossom out in numbers, the newspapers ought to discuss the question of how much space to give them free. It is free advertising to announce that a man intends to be a candidate.

It is hardly fair to charge a merchant for announcing that he has hats for sale, and then advertise a man's desire for a salary free of cost. Advertising is telling what a person or firm desires the public to know. A paper spends money to get a thousand or thirty thousand readers, so that it can tell them things promptly and at once. It is not fair to charge one man and give another the same benefit free of cost. It is of as much importance to advertise a man's desire for a $20,000 office as it is to tell that he wants to sell $20,000 worth of goods.—Birmingham Ledger.

With our 7-column paper we offer the best advertising medium in this section of the state.

PROF. HICKS GOES TO GIRARD SCHOOLS

Prof. W. L. Hicks, who for the past three years has been Principal of the Cullman county high school, has been chosen supervising principal of the Girard (Ala,) Pubiic schools for next session.

Mr. Hicks was principal of the city schools of Clanton four years ago, going to Cullman from here.

His friends in Clanton and vicinity are pleased to learn of his emminent success and continued advancement in educational activities.

Bath Robe Came First.

According to some of the old pictures, the patriarchs wore bath robes a long time before baths were invented.

DeWITT'S CARBOLIZED WITCH HAZEL SALVE For Piles, Burns, Sores.

To The Pubiic:

I have purchased the Bakery, Cafe and Groceries of Mr. O. S. Davis, and will continue business at the same stand.

I will handle fresh vegetables, fruits and all kinds of produce.

Everything thoroughly renovated, clean and sanitary. Your patronage solicited.

Meals served at all hours.

W. O. RICH,
CLANTON, ALA.

I Want to Buy

Corn, fodder, hay, meat, chickens and eggs. In fact I want to be able to buy everything the farmers have to sell, so as to keep the money at home.

When you want to buy milch cows, look me up. I keep a full stock of guano on hand, and Nitrate of Soda. When in the market, come to see me.

I have in a new line of childrens and mens clothing. In fact all my stock is new, as I did not buy goods last fall.

I appreciate the trade I am getting, and hope to give value received for the same.

New buggies, wagons and second hand wagons.

L. H. Reynolds

Read This Ad and Save a Dollar.

After reading this ad if you come here for your Shoes, hats dry goods and notions, you will save not only one dollar, but many dollars.

You save it in two ways. Onr prices are absolutely the lowest, and the high quality of our goods insures their lasting longer than inferior grades.

We especially want to emphasize our shoes and hats. There is only one way to learn their worth, and that is to try them yourself. Then you will know why others speak so highly of them.

J. Wiley Littlejohn
CLANTON, ALA.

Shoes Shoes

I am not going into details of those splendid bargains I am making in my entire stock of excellent low cut shoes for men ladies and children.

You need them, and I want to dispose of them. They are going to sell at COST and even under.

I want you to see them before you know the price. There are only a few pairs left, and the first to ask for them will get them.

I also have bargains to offer in my straw and silk hats.

A. R. Cooper
CLANTON, ALA.

Why have typhoid fever?

Science has decreed war on the house fly. It is the most loathesome and dangerous foe of man

This is especially true in regard to chileren. Protect the babies from flies and we will have healthymen and women.

Screen your home against flies and mosquitoes; it will cost but little and save much.

We can supply you with screen doors, and black or galvanized wire for screen windows.

Clanton Hardware Co.

s Shoes

o details of those splendid
in my entire stock of excel-
men ladies and children.

I want to dispose of them!
at COST and even under.

them before you know the
a few pairs left, and the
ill get them.

ns to offer in my straw and

Cooper

TON, ALA.

u find 12 gauge guns and loads
oo heavy and a bit slow in an all-day
hunt, just get this splendid new

Marlin

Hammerless Repeater
16- or 20-Gauge
$24.00

odcock,
enetration
t the weight.
ortions, superb-
: Hammerless;
Solid Top; Side
s (5 in 20-ga.);
atic Hang-Fire
-Down Trigger
ou want!
eater, $22.60

Send 3c post-
age for complete
catalog of all Marlin
repeating rifles and shotguns.

The Marlin Firearms Co
42 Willow St., New Haven, Con

oid fever?

n the house fly. It
angerous foe of man.
regard to chileren.
es and we will have

flies and mosquitoes;
much.

h screen doors, and
screen windows.

dware Co.

Fresh Bread

Eubanks and Robinson

New Bakery - - Just Opened

Everything clean and sanitary.
We invite your inspection and trade.
Located in new Hayes Building, across from Dr. P. I. Hopkins office.

BULLETIN

The delicate work of compounding prescriptions right has built this business.

© D.B.McB. DR-18

Our Drugs are guaranteed to be fresh pure and full strength. They are the only kind that act as your doctor expects when he prescribes for you. They are the only kind we use in filling your doctor's order—but we add accuracy to it.

Upchurch Drug Co.

"The Rexall Store."

Well Equipped Grist Mill

We have a well equipped Grist Mill at our place at Verbena. We make First Class Meal and are ready to serve the public during work hours of all days. Your patronage will be appreciated.

CALLOWAY & SON

VERBENA ALA.

CLANTON ITEMS

Gulledge Bros. of Verbena has an advertisement in the Union-Banner regarding the shipping of watermelons. They are charter members ot the Distributors Association. They urge all to attend the meeting at Evergreen next Saturday.

Mr. A. R. Cooper is going to sell his stock of shoes. See his advertisement in this paper. If you want a bargain go to see him when in Clanton. Twenty five or fifty cents saved is that much made.

Mr. J. M. Dunn, the Hardware man has something to tell you in this paper this week. Note the change in his advertisement and see the advantage he offers. He is wide-awake and up on his job. He knows his "biz." Read his advertisement closely and go to see him for bargains.

TYPEWRITER—A standard machine slightly used; in good condition; for sale at a bargain See or write Mack Wyatt, at the Union-Banner, Clanton, Ala.

The well known merchant, Mr. Wiley Littlejohn, is offering special bargains thru an advertisement this week. In a panic like this, is the time to make low prices. Mr. Littlejohn will save you money on purchases and you should not fail to see him when in Clanton.

Mr. W. H. Goodgame, the blacksmith and machine shop man is the place to go to get quick service and good work. His shop is located just north of W. I. Mullins store and be guarantees satisfaction. When you need work of this kind remember Mr. Goodgame is anxious to serve you. Read his advertisement.

LIV-VER-LAX tones up the system, stimulates the Liver to work in harmony with the other organs. Guaranteed to give satisfaction. Upchurch Drug Co.

Swat the flies! Read the Clanton Hardware Co. advertisement on screening your house. This "ad" deserves notice. Big ad—big business. This firm goes on a big scale. You can always get what you want and they are able to give you the price and quality.

Blank warranty deeds, mortgages, waive notes, county maps, in fact, most any kind of legal blanks can be obtained at the Union-Banner office at reasonable prices. We keep a good stock of the above on hand at all times and when in need of such we will be glad to serve you.

Mayor Pinckard was in Birmingham Tuesday and Wednesday

Miss Lillie Slaton, of Eclectic, Ala., is visiting her brother, Prof. C. C. Slaton, for a few weeks.

The Candy and News Store moving into Higgins Building near post office.

Miss Dalene Hayes is at home from the Judson College.

LIV-VER-LAX is guaranteed to relieve troubles resulting from a disorded Liver. Pleasant to take and perfectly harmless. Upchurch Drug Co.

June is called the Month of Brides

by the lovers of Romance; and to show that we enter into the sentiment of this popular tradition we offer all newly married, and other people as well, our large stock of Furniture, Carpet, Stoves, Ranges and House Furnishing Goods generally at prices in line with the "war prices.

The month of June will be our

Annual Clearance Sale

for on July Ist we take Stock

From this date until the close of business on June 30th we offer special values in the following goods:

Furniture of all descriptions, Parlor Suits, Bed Room Suits, Buffets, Kitchen Cabinets

Plain or common suits for those who feel that they do not wish to invest much money in Furniture. We have tables of many styles and patterns and at reduced prices. Our stock of Iron Beds is complete, and during this month we offer some good values We offer trunks at just a little more than the cost of ordinary shoe boxes. We also include some very attractive Art Squares. Linoleum and Matting.

Special Bargains Friday and Saturday

10 qt. "Skiblu" Pail and 17 qt. Dish Pan for 49 cts.

J. M. DUNN

The Hardware Man, Clanton, Alabama.

Backache

Miss Myrtle Cothrum, of Russellville, Ala., says: "For nearly a year, I suffered with terrible backache, pains in my limbs, and my head ached nearly all the time. Our family doctor treated me, but only gave me temporary relief. I was certainly in bad health. My school teacher advised me to

TAKE

Cardui

The Woman's Tonic

I took two bottles, in all, and was cured. I shall always praise Cardui to sick and suffering women." If you suffer from pains peculiar to weak women; such as headache, backache, or other symptoms of womanly trouble, or if you merely need a tonic for that tired, nervous, worn-out feeling, try Cardui. E-65

MARRIAGES

Euclid D. Thrailkill and Miss Bessie Bell Dickson.

Otis Robinson and Miss Ivory Aldridge.

Mr. and Mrs. G. H. Denson and children of Bessemer visited the home of Mr. E. Hopkins over Sunday. Mr. Denson returned home Monday, and Mrs. Denson and children are remaining over for a few days.

Fletcher O. Baxley has been appointed District Deputy Consul of the Modern Woodmen of America, for the counties of Bibb Shelby and Chilton. His efforts for the order are already producgood results.

Electric fans have been placed in the moving picture show and the house will be kept cool and ventilated during the hot summer months.

Hatching eggs from White Leghorns, Black Minorcas, Rhode Island Reds, reduced to $1.00 per fifteen, for balance of season, 100 per cent fertility guaranteed. Twin Oak Poultry Plant, Thorsby, Ala.

We call the attention of our readers to our list of advertisers this week. With the enlargement of our paper we hope to merit the support and patronage of all the business men of the towns and county. We are able to give more space and make advertising more effective. Give us a trial.

Mr W. O. Rich has purchased the business ot Mr. O. S. Davis across the railroad and will continue to serve the public in the future. He has an excellent stand for a business of that kind and we bespeak for Mr. Rich much success. See the advertisement of Mr. Rich in this issue of The Union-Banner.

No need for calomel with its nauseating effects. LIV-VER-LAX is happy in results. Upchurch Drug Co. 5 20 4

Prof. J. L. Johnson of Maplesville was here Monday.

Dr. Sam Hopkins of Greenville visited his parents, Mr. and Mrs. E. Hopkins in Clanton Sunday.

Mrs. E. Hopkins is visiting in Bessemer this week.

Miss Ruby Downs is visiting friends in Anniston this week.

Miss Willie Belle Sartor is at home from school.

Wallace C. Edler of Thorsby was here Monday on business.

Miss Pauline Woodyard, who has been a student at the Judson is at home for the summer.

The Ice Man!

Flag him with an order and keep your pantry cool.

Saves its cost in preventing waste from heat.

Ice is a necessity, not a luxury.

J. Q. Wade

ICE CREAM SUPPER.

The Jemison Rebecca Lodge will give an ice cream supper at Jemison next Saturday. They will serve cream in the afternoon and at night; plenty of music. Cream will be served in Well's Cream Parlor. Proceeds to go to orphans' home. Cullman.

In this issue of The Union-Banner can be found an advertisement of rates for summer excursions. These rates are far below the usual fares and if you are contemplating a summer vacation now is your chance. The southern points mentioned are popular places of interest.

J. B. Collum of Clanton Route 4 dropped in and subscribed for The Union-Banner last week. He is originally a Shelby citizen, but recently moved to Chilton.

J. E. Robinson was in Birmingham last Thursday and Friday.

Mr. and Mrs. A. A. Poole of New Decatur have been visiting relatives here recently

W. H. Conway of Jemison, one of the most influential citizens of the county was in town Saturday.

Alva Wade was a visitor to the Capital city last week.

L. O. Vickers of Mt. Pleasant was in Clanton Saturday.

Clark Harper, representing Simmons Hardware Co., was in Clanton Monday.

G. A. Heaton of Thorsby was in Clanton Saturday,

R. T. Robinson of near Jemison was in town Saturday.

Burton Higgins and Hoke S. Pipes graduated at G. M. C. at Milledgeville recently, and have come home to spend the summer months.

Drs. Roper and Broadhead are at home from the Birmingham Medical Collere, where they graduated this year with the degree of Doctor of Medicine.

CALOMEL DYNAMITES A SLUGGISH LIVER

Crashes into sour bile, making you sick and you lose a day's work.

Calomel salivates! It's mercury. Calomel acts like dynamite on a sluggish liver. When calomel comes into contact with sour bile it crashes into it, causing cramping and nausea.

If you feel bilious, headachy, constipated snd all knocked out, just go to your druggist and get a fifty cent bottle of Dodson's Liver Tone, which is a harmless vegetable substitute for dangerous calomel. Take a spoonful and if it doesn't start your liver and straighten you up better and quicker than nasty calomel and without making you sick, you just go back and get your money.

If you take calomel today you'll be sick and nauseated tomorrow; besides, it may salivate you, while if you take Dodson's Liver Tone you will wake up feeling great, full of ambition and ready for work or play. It's harmless, pleasant and safe to give to children; they like it.

FOLEY'S HONEY AND TAR

for children; safe, sure. No opiates

Parties wishing the service of my Holsteine Bull will find him on my farm in charge of Jim M. Mims, two and one-half miles a little west of south from Clanton. Service fee $2.50 cash.

W. D. Spigener.

Duroc Jersey Male Hog for service. Fee $1.00.

W. A. Willis, Clanton, Ala.

Momentous Future In Woman's Mind

The expectant mother revolves in her mind all we understand by destiny. And it is of the utmost importance that her physical comfort be our first thought. There is a most splendid remedy for this purpose, known as "Mother's Friend." It is applied over the muscles of the stomach, gently rubbed in, and at once penetrates to relieve all strain on nerves, cords, ligaments and all parts involved. It makes the muscles so pliant that they expand naturally. And at the same time they are invigorated by the absence of harassing pains so apt to distress the mind. Whatever will add to the comfort of the expectant mother is a great and helpful influence since a calm and peaceful period must have a wonderfully beneficial impress upon the coming child. Get a bottle of "Mother's Friend" of any druggist and you will realize why so many women declare it to be the most helpful remedy they know of. Write today to Bradfield Regulator Co., 702 Lamar Bldg., Atlanta, Ga., for a splendid book of great interest and value to every expectant mother.

Among the letters of interest in this book one says, in part, "Seven years ago I suffered from Wednesday to Saturday and had to have instruments. This time I was sick only three hours. I want to tell all that I can not praise 'Mother's Friend' high enough for the good it did me, as I had an easy time and the baby was perfect. I will always speak a good word for it."

Flour! Flour!

Bring Us Your Wheat and Corn.

Our 25-Barrel Roller Mill is now complete, and we appreciate your Business.

Quality and Yield Guaranteed

Farmers Flour & Mill Co

MARBURY, ALA.

TO THRIFTY HOUSEWIVES

With the summer approaching there will be many things you will need for wear and also for the house and the table.

Your husband is the maker, but it is for you to be the saver. He does the accumulating, but the thrifty housewife is just as important in her line of work. If she is careful in her household expenditures the bank account is constantly being increased and the day of eventual affluence is always at hand. The thrifty housewife makes the home.

But how are you to practice economy without going into yourself or your household of those things that are necessary to a comfortable existence in life.

It is a very simple and easy matter.

Avoid waste and buy economically. In other words buy goods of quality, but buy them where you get what you want at a price below the other fellow.

It is useless for us to tell you we have the goods, for you know that. It is equally useless for us to tell you that we make the price, because everybody knows that, too.

Your best method of practicing economy, then, is to trade with us, for this is essentially a store of quality and economy. For the best evidence of the truthfulness of this statement try it yourself, or just take an hour or so and size up the people who pass in and out of our doors. They are thrifty people, and have learned from experience where it is best to trade.

Clanton Mercantile Co.

Clanton, Alabama

REGULATION

There exists a desire in the heart of every individual to better his condition. This is a laudable ambition. Unfortunately the strong are often willing to better themselves at the expense of the weak. The weak resent the imposition. This stirs up active antagonism.

Were all men engaged in creative work, and the development of resources, each striving to help the other in order that all might prosper, regulation would not be such a necessary part of our economic progress.

But there are men greedy for dollars, greedy for power, greedy for political preferment, greedy for prominence, who subordinate every paragraph in the code of ethics to an overpowering ambition.

These men need to be regulated. Calm, judicious minds are required. Pretense must be sifted from justice. The welfare of the people as a whole must be given the benefit of every doubt. Personal interest must not be allowed to influence public acts.

The Louisville & Nashville Railroad believes in this policy because the Louisville & Nashville has a close, sympathetic relation with the people. Crops must be good, factories must be busy, the worker must earn, before the Louisville & Nashville Railroad can bring in and carry out necessities and luxuries.

The L. & N. is one with the people, and as such is subject to the laws—which means regulation. The Louisville & Nashville strives at all times to obey the law. Most of our laws imply restraint, but they restrain from evil doing, not from well doing. There is no law to restrain us from helping our fellow man, but there is a law, and justly so, restraining us from helping one individual to the detriment of another individual.

The L. & N. is a great public service company. It cannot be an influence for evil, because it is regulated by the people it serves. It can be, and is, a great influence for good, not because of this regulation, but because of its determination to progress, to succeed, along with the people it serves.

The L. & N. will always be found in the forefront of any movement designed for the general public good. It gives of its time, its money, its influence, its patriotism to agricultural, commercial and industrial development throughout its territory.

In addition, the freight and passenger service is unexcelled, and is such as to warrant the patronage of the people of the section served. On this basis the L. & N. solicits the favorable consideration of the traveler and the shipper.

LOUISVILLE AND NASHVILLE RAILROAD COMPANY

No. 1

Wonderful Blood Remedy That Works in the Tissues

The Very Latest Theory About How and Why the Blood is Disordered.

S. S. S. Means Pure Blood Which Insures Long Life and Health.

The great experts in Chemistry and Physiology now declare what has all along been contended by the Swift Laboratory that the germs of blood disorders find lodgment in the interstices of the tissues.

And herein is where S. S. S. goes to work rapidly, effectively and with wonderfully noticeable results.

This famous blood purifier contains medicinal components just as vital and essential to healthy blood as the nutritive elements of wheat, roast beef, and fats and the sugars that make up our daily ration.

As a matter of fact there is one ingredient in S. S. S. which serves the active purpose of stimulating each cellular part of the body to the healthy and judicious selection of its own essential nutriment. That is why it regenerates the blood supply; why it has such a tremendous influence in overcoming eczema, rash, pimples, and all skin afflictions.

And in regenerating the tissues S. S. S. has a rapid and positive antidotal effect upon all those irritating influences that cause rheumatism, sore throat, weak eyes, loss of weight, thin pale cheeks, and that weariness of muscle and nerve that is generally experienced, by all sufferers with poisoned blood.

Get a bottle of S. S. S. at any drug store, and in a few days you will not only feel bright, and energetic, but you will be the picture of new life.

S. S. S. is prepared only in the laboratory of the Swift Specific Co., 201 Swift Bldg, Atlanta, Ga.—Who maintain a very efficient Medical Department, where all who have any blood disorder of a stubborn nature may write freely for advice.

S. S. S. is sold everywhere by all drug stores.

Beware of all attempts to sell you something "Just as good." Insist upon S. S. S.

Clanton Pressing Club

Cleaning and Pressing

Dying and Repairing

Ladies Work, a Specialty.

Work Called for and Delivered.

Satisfaction Guaranteed.

W. L. Powell, Proprietor.

Clanton, Alabama.

Safety First.

The American Laundry

McD. RUFFIN, Agent.

Twelve years in the Business: Satisfaction guaranteed. Special attention to Country Trade. Leave your Laundry with me and get it back promptly and correct.

I also carry the best line of Groceries in Clanton.

Special News Stand.

Mc D. RUFFIN

SEASHORE EXCURSIONS

Every Saturday, June 5 to September 4, to

Gulf Coast Resorts

ROUND TRIP FARES FROM CLANTON

Pensacola -	$6.65	Magnolia Spgs.	$9.50
Pascagoula -	8.00	Ocean Spgs. -	8.35
Biloxi - -	8.40	Gulfport - -	9.00
Pass Christian -	9.15	Bay St. Louis -	9.30

TEN-DAY RETURN LIMIT

Also on sale daily until September 30th, regular round trip Summer Tourist Tickets to Gulf Coast Resorts at slightly higher fares with return limit of October 31st.

For particulars apply to

J. A. HESTER, Ticket Agent, Clanton

SALE OF LANDS FOR TAXES IN CHILTON COUNTY, ALA.

The State of Alabama, Chilton County.

Under and by virtue of the several decrees rendered in and by the Probate Court of Chilton County, Alabama, on the 26th day of April, 1915, for the sale of real estate for the payment of taxes for the year 1914, I will, on Monday, the 14th day of June, 1915, sell to the highest bidder for cash, before the Court House door of said County, in Clanton, Alabama, within the legal hours of sale, the following described real estate for the state and county taxes, fees, costs, and charges, to-wit:

BEAT 2

Garner, Ed, the nw 4 of ne 4, section 25, tp. 24, range 13. Taxes and costs $6.77.

Wells, C. W., the se 4 and se 4 of ne 4, section 34, tp. 23, range 13; nw. 4 of nw 4, section 2, tp 22, range 13. Taxes and costs $32.62.

BEAT 3

No. 620, Owner Unknown, se 4, of se 4, section 4, tp. 21, range 13. Taxes and costs $6.20.

BEAT 4

Adams, Ann M., e 2 of ne 4, section 36, tp. 21, range 14; se 4 of se 4, section 36, tp. 21, range 14. The following property in the town of Clanton, Ala.: Blocks 30 and 31, lots 1, 2, 3, 4, 5, 6 and 7. Taxes and costs $10.66.

Gillchrist, Wash, col., one house and lot in west Clanton, Ala., and east of N. A. Kicker's lot (known as the Grove) and west of Mrs. M. A. Bowden's lot and known as the Harris McGee lot. Taxes and cost $13.17.

Curry, Thos. A., Guardian, the w 2 of nw 4 of section 23, tp. 22, range 12; se 4 of ne 4, section 22, tp. 22, range 12; s 2 of se 4, section 30, tp. 21, range 13; e half of se 4, section 20, tp. 21, range 13; sw 4 of sw 4, section 21, tp, 21, range 13; se 4 of se 4, section 3, tp. 21, range 13; sw 4, section 2, tp. 21, range 13; s 2 of se 4, less 15 a in ne corner of sw 4 of se 4, section 2, tp. 2, range 13; the n 2 of nw 4, section 11, tp. 21, range 13; 17 a in ne corner, section 10, tp. 21, range 13, e of road as described in deed of Wm Honeycutt to Jackson and Zack Honeycutt, less 9 a of nw corner of sw 4, section 2, tp. 21, range 13. Lots No. 1, 2, 3, 6, 7, 8, 11 and 12, block No. 13 east of railroad in Clanton, Ala.; n 2 of lot No. 9 B. No. 7 east of railroad in Clanton, Ala,, lot known as McMorris place w of railroad in Clanton, Ala., lot known as Wade place w of railroad in Clanton, Ala. Taxes snd costs $71.73.

Middleton, W. F., one V lot in west Clanton, Ala., bounded on n by 5th ave. and e by J. M. Morgan and Mrs. Bell George's property, and s by 4th ave., and west by W. A. Middleton's property. Taxes and costs $15.92.

Middleton, J. H., 10 a in n side of se 4 of se 4 and ne 4 of se 4 and w 2 of se 4 and e 2 of sw 4 and se 4 of ne 4 and w 2 of sw 4 of ne 4, section 18, tp. 23, range 15; and w 2 of ne 4 of sw 4, less 3 a for church and nw 4 of sw 4, section 17, tp. 23, range 15. One residence building and lot in w Clanton, Ala., known as the Captain Middleton property, lot S. B. F. Taxes and costs $87.86.

BEAT 5

No 559 Owner Unknown, sw 4 of ne 4, section 1, township 20, range 16 Taxes and cost $6 97

No 560 Owner Unknown, ne 4, of se 4, section 1, township 20, range 16 Taxes and cost $6 97

No 562 Owner Unknown, se 4 of ne 4, section 1, township 20, range 16 Taxes and cost $ 6 97

No 563 Owner Unknown, sw 4 of se 4, section 1, township 20, range 16 Taxes and cost $6 97

No 705 Owner Unknown, nw 4 of ne 4, section 16 township 21, range 18 Taxes and cost $6 20

BEAT 6

No 549 Owner Unknown, w 2 of ne 4 of nw 4, section 17 township20, range 14 Taxes and cost $5 98

BEAT 7

No 590 Owner Unknown, se 4 of nw 4, section 2, township 21, range 12 Taxes and cost $6 20

Hicks, H. S., the s 2 of section 4, tp. 21, range 11. Taxes and costs $24.03.

Huff, W. I., three store houses on lot No. 4, block No. 3, in Maplesville, Ala. Taxes and costs $18.00.

Lawrence, Frank, the n 2 of sw 4, section 16, tp. 21, range 12. Taxes and costs $12.30.

Scott, Mrs. Elois Lawrence, one dwelling house and lot in B. 7, one dwelling house and lot 2 in B. 7, one house and lot No. 4 in B. 3, one store house and lot No. 11 in B. 5 in Maplesville, Ala.; the sw 4 of nw 4, section 15, tp 21, range 12; the se 4 and s 2 of sw 4, section 16, tp. 21, range 12; and the n 2 of se 4 and s 2 of ne 4, section 17, tp. 21, range 12. Taxes and costs $65.15.

BEAT 8

Chandlar, S. S., 1-2 a in sw corner of ne 4 of se 4, section 21, tp. 20. range 12. Taxes and costs $3.25.

Melton, Will, col., the ne 4 of sw 4, section 34, tp. 20, range 11. Taxes and costs $5.28.

Roberts, J. T., the ne 4 of ne 4, section 26, tp. 20, range 12. Taxes and costs $4.82.

Young, Mamie, the se 4 of sw 4, section 24, tp. 20, range 11. Taxes and costs $4.55.

BEAT 9

No 2455 Cabaniss, W-H, lot No 7 in outlot H, lots 7 and 8 in B. 8, in town of Thorsby, Ala, as per record vol 122, p 444 Taxes and cost $5 55

Anderson, Otto, the se 4 of se 4 of ne 4, section 6, tp. 22, range 14. Taxes and costs $4.39.

Smith, P. C., the sw 4 of sw 4 and w 2 of se 4 of sw 4, section 36, tp. 23, range 13; the se 4 of se 4 and e 2 of sw 4 of se 4, section 35, tp. 23, range 13; 21; also lot 5, B. I. in Thorsby, Ala. Taxes and costs $50.61.

BEAT 11

Smith, T. J., the ne 4 of sw 4 and nw 4 of se 4 and E. 2 of sw 4 of se 4, section 10, tp. 22, range 15. Taxes and costs $9.46.

No 819 Owner Unknown, n 2 of nw 4, of nw 4section 7, township 22, range 15 Taxes and cost $5 27

No 820 Owner Unknown, w 2 of sw 4 of se 4, section 10, township 22, range 15 Taxes and cost $5 27

No 797 Owner Unknown, 9 a in sw cor. of ne 4 of nw 4, section 7, township 22, range 15 Taxes and cost $5 27

BEAT 13

No 961 Owner Unknown, SE 4 of SE 4 of SW 4, sec 35, tp 24, range 13 Taxes and cost $3 40.

No 963 Owner Unknown, NE 4 of NW 4, sec 36, tp 24, range 13 Taxes and cost $5.61

No 964 Owner Unknown, NW 4 of NW 4, sec 36, tp 24, range 13 Taxes and cost $5 61

BEAT 14

Campbell, Bell, col., the e 2 of nw 4, section 2, tp. 22, range 12. Taxes and costs $9.90.

No 728 Owner Unknown, SE 4 of NE 4, sec 14, tp 22, range 12 Taxes and cost $6 20

BEAT 16

No 694 Owner Unknown, NW 4 of SE 4, sec 7, tp 21, range 16 Taxes and cost $6 25.

Witness my hand this 26th day of April, 1915.

J. D. COLLINS,
Tax Collector.

NOTICE

Trespassing on my premises is strictly forbidden. Any violation will be prosecuted according to law. No hunting or fishing allowed.

C. L. Forsman, Brickyard, Thorsby, Ala.

LORD BATETVURT DEKAL PONTIAC.

No. 110408 is the name of a fine registered Holstein Bull just purchased by W. D. Spigener, and will be kept at Jowers & Gandys Livery Stable at present. Service fee $2.50 cash.

FLOUR MILL AT MONTEVALLO

To the Citizens of Chilton:

I am putting in a flour mill at Montevallo. The latest improved roller process. Will guarantee from 40 to 42 lbs. of head flour per bushel, and will be in operation by the 15th or 20th of June 1915, and will appreciate your patronage,

John W. Comer.

CIRCUIT COURT

Spring Term—Second Monday in May.

Fall Merm—Fourth Monday in November.

Judge—Hon. W. W. Pearson, Montgomery.

Solicitor—Hon. F. Loyd Tate, Wetumpka.

Clerk—M. D. Foshee, Clanton, Ala.

CHANCERY COURT

Spring Term –Second Monday in March.

Fall Term—Second Monday in September.

Chancellor—Hon. W. W. Whiteside Anniston.

Register—H. M. Simpson.

COUNTY COURT

First Monday in each Month.

COMMISSIONERS COURT

Second Monday in February; first Monday in April; first Monday in Jnne; second Monday in August; first Monday in November.

COUNTY OFFICERS

Judge of Probate—E. B. Deason
Treasurer—J. Wiley Littlejohn.
Sheriff—H. A. Harris.
Solicitor—Victor J. Heard.
Tax Assessor—J. N. Dennis.
Tax Collector—J. D. Collins.
Supt. of Education – Prof. W. T. Bean.
Game Warden—J. P. Morrow.
County Surveyors—R. F. Sims, C. A. Pickett, Montgomery; M. D. McQueen, Jones, Ala.; G. B. Reed, Plantersville, Alabama.

Representative—W. E. Thomas, Jemison.

State Senator—W. W. Wallace, Columbiana.

County Commissioners—

First District, S. E Waldrup, Jemison.

Second District, R. J. Williams, Thorsby.

Third District, W. T. Herrod, Plantersville.

Fourth District, Moses Robinson Verbena.

OLDER BUT STRONGER

To be healthy at seventy, prepare at forty, is sound advice, because in the strength of middle life we too often forget that neglected colds, or careless treatment of slight aches and pains, simply undermine strength and bring chronic weakness for later years.

To be stronger when older, keep your blood pure and rich and active with the strength-building and blood-nourishing properties of Scott's Emulsion which is a food, a tonic and a medicine to keep your blood rich, alleviate rheumatism and avoid sickness. No alcohol in Scott's. Scott & Bowne, Bloomfield, N. J.

PASTURAGE CROPS FOR HOGS

Rape, Lespedza, White Clover, Soy Beans, Cowpeas and Numerous Others.

By J. F. Duggar, Director Alabama Experiment Station.

Prepared by Extension Service, Auburn, Ala.

The following are among the crops that have been found most suitable:

For Grazing in June:

Rape, sown in February or March;

Also native pastures, especially those containing Bermuda grass, lespedeza (also called Japan clover), and white clover.

For Grazing in July:

Permanent pastures;

Early varieties of soy beans, planted in April or May;

Early varieties of cowpeas (such as New Era), planted in April or May;

Also, for maintenance rather than growth, sorghum.

For Grazing in August:

Mammoth or late soy beans;

Cowpeas;

Earliest patches of Spanish peanuts;

Permanent pastures.

For September:

Soy beans;

Spanish and running peanuts;

Cow peas ;

Sweet potatoes.

For November:

Running peanuts (but not within six weeks of butchering time, if the hogs are to be sold);

Soy beans;

Chufas;

Velvet beans (beginning in November and continuing into the winter);

Sweet potatoes (for finishing or hardening the meat).

LIME REQUIREMENTS OF CROPS

Lime Loving, Those That Are Indifferent to Lime and Those That Are Injured by Lime.

By M. J. Funchess, Associate Agriculturist, Auburn, Ala.

Prepared by Extension Service, Auburn, Ala.

Field crop plants and garden or truck plants may be grouped into three classes, namely, (1) those that are lime loving, (2) those that are indifferent to lime, and (3) those that are frequently injured by lime. Among the field crops that are distinctly responsive to lime are alfalfa, red clover, crimson clover, bur clover, sweet clover (melilotus), the vetches, peanuts, soy beans, velvet beans, wheat, barley, oats, sorghum and tobacco. Some of the garden or truck crops in this group are lettuce, beet, okra, onion, cabbage, cucumber, cantaloupe, rutabaga and garden pea. On very sour lands in middle and south Alabama both cotton and corn have responded profitably to lime, though these two crops are usually not classed as lime-loving plants.

Among the field crops that may be placed in the group indifferent to lime are cowpeas, lespedeza or Japan clover, rye and red top. Cotton and corn may also be placed in this group, especially where nitrate of soda is used as the source of nitrogen in the fertilizer. On land that is only slightly sour, lime will seldom pay profits when used for these last named crops.

Among the few important crops injured by lime the watermelon is a good example, consistently injured by the use of lime. This crop almost invariably is more thrifty on sour land than on land that has been limed.

As a general rule, it is more profitable to use lim for the legumes, such as alfalfa, the clovers and vetches, etc., than it is to use it for the non-leguminous crops like corn, cotton, oats or wheat.

THE PRODUCTION OF PORK

Hog Emeregency Animal—No Other Animal Compares With Him as Money Crop.

By J. C. Ford, Field Agent for Pig Clubs, Alabama Extension Service and U. S. Dept. of Agriculture.

Prepared by Extension Service, Auburn, Ala.

Just at present we need something that can be substituted in part for cotton as a money crop; and in this respect there is, in my opinion, no plant and no other animal that compares with the hog.

A sow pig farrowed in the fall of 1914 will, if well cared for, produce a litter of pigs in the fall of 1915. These pigs can be used during the winter of 1915-16 to concert into cash the crops grown during the summer of 1915 and the winter of 1915-16.

Those farmers who are short of brood sows should start now and be ready for business by next fall. A good sow pig can be bought for a small price and fed through till next fall at very little cost. Such a gilt need be fed very little if any corn. She should be kept in thrifty, vigorous growing condition but not excessively fat. She will develop into a much better sow and can be carried through much more cheaply if given the run of a good pasture and regularly supplied with the following mineral mixture: Charcoal, 1 bushel; sardwood ashes, 1 bushel; salt, 8 lbs.; air-slaked lime, 8 lbs.; sulphur, 4 pounds; pulverized copperas, 2 lbs. This mixture will prevent worms and keep the system in good tone. It also tends slightly to balance rations that are poor in minerals.

Too Poor.

Tom—"Dearest, I have no wealth to offer you, my brains are all the fortune I possess." Ethel—"Oh, Tom, if you are as badly off as that I'm afraid papa will never give his consent."—Boston Evening Transcript.

Optimistic Thought.

A true genius may be known by this sign, that the dunces are all in confederacy against him.

A WONDERFUL HEALING INFLUENCE KIDNEY TROUBLES.

A year and a half ago I was taken with a severe attack of Kidney trouble that pained me to such an extent that morphine had to be given me. Was attended by a doctor who pronounced it as Stone in the Bladder and prescribed Lithia Water. I took Lithia Water and Tablets for some time and received no relief from them. I stopped taking medicines for some time, later having some Swamp-Root in the house I decided to try it and felt much relieved. While taking the second bottle commenced to pass Gravel in urine until I had passed in all at least a half dozen or more and have not suffered the slightest since—and in all have taken one bottle and a half and feel very grateful to Swamp Root.

Yours very truly,
H. W. SPINKS,
Camp Hill, Ala.

Personally appeared before me this 16th day of August, 1909, H. W. Spinks, who subscribed the above statement and made oath that the same is true in substance and in fact.

A. B. LEE,
Ex. of Justice of Peace.

Letter to
Dr. Kilmer & Co.
Binghampton, N. Y.

Prove What Swamp Root Will Do For You.

Send ten cents to Dr. Kilmer & Co., for a sample size bottle. It will convince anyone. You will also receive a booklet of valuable information, telling about the kidneys and bladder. When writing, be sure and mention the Union-Banner. Regular fifty cent and one-dollar size bottles for sale at all drug stores.

Saver Fisherman Trouble.

Harness to hold a fishing pole, so as to leave a fisherman's hands free to manage his bait or catch, is an English invention.

Talented Youth.

"My oldest son," said Mrs. Twickembury, "speaks several languages quite fluently."—Christian Register.

Ain't It So?

On an auto drive, an auto drive auto drive carefully.—Woman's Home Companion.

What We May Expect.

"Now an automobile has been introduced which plays tunes." "More expense. I suppose next any man who pretends to be in the swim will have to own a grand-opera car, a light-opera runabout and something sedate for Sundays."

Haydn and Church Music.

Carpani, the poet, once asked his friend, Haydn, "how it happened that his church music was almost always of an animating, cheerful and even gay description." To this Haydn's answer was: "I cannot make it otherwise. I write according to the thoughts which I feel. When I think upon God my heart is so full of joy that the notes dance and leap, as it were, from my pen, and since God has given me a cheerful heart, it will be easily forgiven me that I serve him with a cheerful spirit."

Blacksmith & machine Shop

We shoe horses, fix wagons or any other kind of repair work.

All work done quickly by machinery and satisfaction guaranteed.

For any kind of repairing, horse and mule shoeing bring me your work.

W. H. Goodgame

CLANTON, ALA.

Professional Ca

MIDDLETON & REYNO
Attorneys at Law,
Office, Hayes Bldg.,
Clanton, Ala.

VICTOR J. HEARD
Attorney & Counselor
Office over Upchurch's
Clanton, Ala.

SMITH & GERALD
Attorneys
Office in Smith Building
Clanton, Ala.

CURRY & WALKER
Attorneys-at-Law
Office in Upchurch Bld
Clanton, Ala.

DR. J. P. CRUMPTON, D
Office, Wilson Bldg.,
Clanton, Ala.

GOWAN & GOWAN
Dentists
Offices in Gowan Buildin
Clanton, Ala.

DR. P. I. HOPKINS
Physician and Surgeon
Special attention to diseases of Eye, Ear, Nose and Throat
Clanton, Ala.

DR. T. J. MARCUS
Physician and Surgeon
Office in Wilson Buildin
Clanton, Ala.

Drs. N. S., ARTHUR A
SAM JOHNSON.
Practicing Physicians
Office over Kemp Bros. St
Clanton, Ala.

V. J. GRAGG, M. D.
Diseases of Women and Children
Special Attention. Office Smith
Clanton, Ala.

Are We Reaching Our Share

We have in North America tw four million Protestant church bers and about fourteen or fiftee lion Roman Catholic church mem Added together, these make a one-third of the population of countries. In other words, if vide our field to be reached in America by the number of us ought to be active as Christian ers, each one of us has to reac persons in order to make North ica wholly Christian. Against every missionary has seventy and people to reach, or a field thirty-five thousand times the a size of the field of each one of us at home. Yet some of you, in thought about your tremendous tance, are wondering whether country or Canada can get along you happen to decide to go a J. Campbell White.

FACTS THAT COUNT.

Natives on the Zambesi in Africa have undertaken to pa salaries of the French Mission masters this year, rather than the Mission schools close.

In 1859 you could buy a man Fiji Islands for seven dollars, him and eat him. Today the in nearly every house, and on S nine-tenths of the people m found assembled in the church worship. What about the pow profit of Foreign Missions?

A student in Pekin has b impressed by the value of the Testament that he has purc over 5,000 copies to send friends.

Chinese Christians in Fukie vince take up an annual collect the evangelism of the Jews.

HENRY S. WADE

Expert Watch, Clock and Jewelry Repairing.

No cheap work, but good work at a reasonable price.

The sweetness of low price does not cover the bitterness of poor quality.

A share of your patronange solicited. All work guaranteed.

Clanton, Alabama.

Wonderful Blood Remedy That Works in the Tissues

The Very Latest Theory About How and Why the Blood is Disordered.

S. S. S. Means Pure Blood Which Insures Long Life and Health.

The great experts in Chemistry and Physiology now declare what has all along been contended by the Swift Laboratory that the germs of blood disorders find lodgment in the interstices of the tissues.

And herein is where S. S. S. goes to work rapidly, effectively and with wonderfully noticeable results.

This famous blood purifier contains medicinal components just as vital and essential to healthy blood as the nutritive elements of wheat, roast beef, and fats and the sugars that make up our daily ration.

As a matter of fact there is one ingredient in S. S. S. which serves the active purpose of stimulating each cellular part of the body to the healthy and judicious selection of its own essential nutriment. That is why it regenerates the blood supply; why it has such a tremendous influence in overcoming eczema, rash, pimples, and all skin afflictions.

And in regenerating the tissues S. S. S. has a rapid and positive antidotal effect upon all those irritating influences that cause rheumatism, sore throat, weak eyes, loss of weight, thin pale cheeks, and that weariness of muscle and nerve that is generally experienced, by all sufferers with poisoned blood.

Get a bottle of S. S. S. at any drug store, and in a few days you will not only feel bright, and energetic, but you will be the picture of new life.

S. S. S. is prepared only in the laboratory of the Swift Specific Co., 201 Swift Bldg, Atlanta, Ga.—Who maintain a very efficient Medical Department, where all who have any blood disorder of a stubborn nature may write freely for advice.

S. S. S. is sold everywhere by all drug stores.

Beware of all attempts to sell you something "Just as good." Insist upon S. S. S.

Clanton Pressing Club

Cleaning and Pressing

Dying and Repairing

Ladies Work, a Specialty.

Work Called for and Delivered.

Satisfaction Guaranteed.

W. L. Powell, Proprietor.

Clanton, Alabama.

Safety First.

The American Laundry

McD. RUFFIN, Agent.

Twelve years in the Business: Satisfaction guaranteed. Special attention to Country Trade. Leave your Laundry with me and get it back promptly and correct.

I also carry the best line of Groceries in Clanton.

Special News Stand.

Mc D. RUFFIN

SEASHORE EXCURSIONS

Every Saturday, June 5 to September 4, to

Gulf Coast Resorts

ROUND TRIP FARES FROM CLANTON

Pensacola -	$6.65	Magnolia Spgs.	$9.50
Pascagoula -	8.00	Ocean Spgs. -	8.35
Biloxi - -	8.40	Gulfport - -	9.00
Pass Christian -	9.15	Bay St. Louis -	9.30

TEN-DAY RETURN LIMIT

Also on sale daily until September 30th, regular round trip Summer Tourist Tickets to Gulf Coast Resorts at slightly higher fares with return limit of October 31st.

For particulars apply to

J. A. HESTER, Ticket Agent, Clanton

SALE OF LANDS FOR TAXES IN CHILTON COUNTY, ALA.

The State of Alabama, Chilton County.

Under and by virtue of the several decrees rendered in and by the Probate Court of Chilton County, Alabama, on the 26th day of April, 1915, for the sale of real estate for the payment of taxes for the year 1914, I will, on Monday, the 14th day of June, 1915, sell to the highest bidder for cash, before the Court House door of said County, in Clanton, Alabama, within the legal hours of sale, the following described real estate for the state and county taxes, fees, costs, and charges, to-wit:

BEAT 2

Garner, Ed, the nw 4 of ne 4, section 25, tp. 24, range 13. Taxes and costs $6.77.

Wells, C. W., the se 4 and se 4 of ne 4, section 34, tp. 23, range 13; nw. 4 of nw 4, section 2, tp. 22, range 13. Taxes and costs $32.62.

BEAT 3

No. 620, Owner Unknown, se 4, of se 4, section 4, tp. 21, range 13. Taxes and costs $6.20.

BEAT 4

Adams, Ann M., e 2 of ne 4, section 36, tp. 21, range 14; se 4 of se 4, section 36, tp. 21, range 14. The following property in the town of Clanton, Ala.: Blocks 30 and 31, lots 1, 2, 3, 4, 5, 6 and 7. Taxes and costs $10.66.

Gillchrist, Wash, col., one house and lot in west Clanton, Ala., and east of N. A. Kicker's lot (known as the Grove) and west of Mrs. M. A. Bowden's lot and known as the Harris McGee lot. Taxes and cost $13.17.

Curry, Thos. A., Guardian, the w 2 of nw 4 of section 23, tp. 22, range 12; se 4 of ne 4, section 22, tp. 22, range 12; s 2 of se 4, section 30, tp. 21, range 13; e half of se 4, section 20, tp. 21, range 13; sw 4 of sw 4, section 21, tp, 21, range 13; se 4 of se 4, section 3, tp. 21, range 13; sw 4, section 2, tp. 21, range 13; s 2 of se 4, less 15 a in ne corner of sw 4 of se 4, section 2, tp. 2, range 13; the n 2 of nw 4, section 11, tp. 21, range 13; 17 a in ne corner, section 10, tp. 21, range 13, e of road as described in deed of Wm Honeycutt to Jackson and Zack Honeycutt, less 9 a of nw corner of sw 4, section 2, tp. 21, range 13. Lots No. 1, 2, 3, 6, 7, 8, 11 and 12, block No. 13 east of railroad in Clanton, Ala.; n 2 of lot No. 9 B. No. 7 east of railroad in Clanton, Ala,, lot known as McMorris place w of railroad in Clanton, Ala., lot known as Wade place w of railroad in Clanton, Ala. Taxes snd costs $71.73.

Middleton, W. F., one V lot in west Clanton, Ala., bounded on n by 5th ave. and e by J. M. Morgan and Mrs. Bell George's property, and s by 4th ave., and west by W. A. Middleton's property. Taxes and costs $15.92.

Middleton, J. H., 10 a in n side of se 4 of se 4 and ne 4 of se 4 and w 2 of se 4 and e 2 of sw 4 and se 4 of ne 4 and w 2 of sw 4 of ne 4, section 18, tp. 23, range 15; and w 2 of ne 4 of sw 4, less 3 a for church and nw 4 of sw 4, section 17, tp. 23, range 15. One residence building and lot in w Clanton, Ala., known as the Captain Middleton property, lot S. B. F. Taxes and costs $37.86.

BEAT 5

No 559 Owner Unknown, sw 4 of ne 4, section 1, township 20, range 16 Taxes and cost $6 97

No 560 Owner Unknown, ne 4, of se 4, section 1, township 20, range 16 Taxes and cost $6 97

No 562 Owner Unknown, se 4 of ne 4, section 1, township 20, range 16 Taxes and cost $ 6 97

No 563 Owner Unknown, sw 4 of se 4, section 1, township 20, range 16 Taxes and cost $6 97

No 705 Owner Unknown, nw 4 of ne 4, section 16 township 21, range 18 Taxes and cost $6 20

BEAT 6

No 549 Owner Unknown, w 2 of ne 4 of nw 4, section 17 township20, range 14 Taxes and cost $5 98

BEAT 7

No 590 Owner Unknown, se 4 of nw 4, section 2, township 21, range 12 Taxes and cost $6 20

Hicks, H. S., the s 2 of section 4, tp. 21, range 11. Taxes and costs $24.03.

Huff, W. I., three store houses on lot No. 4, block No. 3, in Maplesville, Ala. Taxes and costs $18.00.

Lawrence, Frank, the n 2 of sw 4, section 16, tp. 21, range 12. Taxes and costs $12.30.

Scott, Mrs. Elois Lawrence, one dwelling house and lot in B. 7, one dwelling house and lot 2 in B. 7, one house and lot No. 4 in B. 3, one store house and lot No. 11 in B. 5 in Maplesville, Ala.; the sw 4 of nw 4, section 15, tp 21, range 12; the se 4 and s 2 of sw 4, section 16, tp. 21, range 12; and the n 2 of se 4 and s 2 of ne 4, section 17, tp. 21, range 12. Taxes and costs $65.15.

BEAT 8

Chandlar, S. S., 1-2 a in sw corner of ne 4 of se 4, section 21, tp. 20, range 12. Taxes and costs $3.25.

Melton, Will, col., the ne 4 of sw 4, section 34, tp. 20, range 11. Taxes and costs $5.28.

Roberts, J. T., the ne 4 of ne 4, section 26, tp. 20, range 12. Taxes and costs $4.82.

Young, Mamie, the se 4 of sw 4, section 24, tp. 20, range 11. Taxes and costs $4.55.

BEAT 9

No 2455 Cabaniss, W-H, lot No 7 in outlot H, lots 7 and 8 in B. 8, in town of Thorsby, Ala, as per record vol 122, p 444 Taxes and cost $5 55

Anderson, Otto, the se 4 of se 4 of ne 4, section 6, tp. 22, range 14. Taxes and costs $4.33.

Smith, P. C., the sw 4 of sw 4 and w 2 of se 4 of sw 4, section 36, tp. 23, range 13; the se 4 of se 4 and e 2 of sw 4 of se 4, section 35, tp. 22, range 13; 21; also lot 5, B. I. in Thorsby, Ala. Taxes and costs $50.61.

BEAT 11

Smith, T. J., the ne 4 of sw 4 and nw 4 of se 4 and E. 2 of sw 4 of se 4, section 10, tp. 22, range 15. Taxes and costs $9.46.

No 819 Owner Unknown, n 2 of nw 4, of nw 4section 7, township 22, range 15 Taxes and cost $5 27

No 820 Owner Unknown, w 2 of sw 4 of se 4, section 10, township 22, range 15 Taxes and cost $5 27

No 797 Owner Unknown, 9 a in sw cor. of ne 4 of nw 4, section 7, township 22, range 15 Taxes and cost $5 27

BEAT 13

No 961 Owner Unknown, SE 4 of SE 4 of SW 4, sec 35, tp 24, range 13 Taxes and cost $3 40.

No 963 Owner Unknown, NE 4 of NW 4, sec 36, tp 24, range 13 Taxes and cost $5.61

No 964 Owner Unknown, NW 4 of NW 4, sec 36, tp 24, range 13 Taxes and cost $5 61

BEAT 14

Campbell, Bell, col., the e 2 of nw 4, section 2, tp. 22, range 12. Taxes and costs $9.90.

No 728 Owner Unknown, SE 4 of NE 4, sec 14, tp 22, range 12 Taxes and cost $6 20

BEAT 16

No 694 Owner Unknown, NW 4 of SE 4, sec 7, tp 21, range 16 Taxes and cost $6 25.

Witness my hand this 26th day of April, 1915.

J. D. COLLINS,
Tax Collector.

NOTICE

Trespassing on my premises is strictly forbidden. Any violation will be prosecuted according to law. No hunting or fishing allowed.

C. L. Forsman, Brickyard, Thorsby, Ala.

LORD BATETVURT DEKAL PONTIAC.

No. 110408 is the name of a fine registered Holstein Bull just purchased by W. D. Spigener, and will be kept at Jowers & Gandys Livery Stable at present. Service fee $2.50 cash.

FLOUR MILL AT MONTEVALLO

To the Citizens of Chilton:

I am putting in a flour mill at Montevallo. The latest improved roller process. Will guarantee from 40 to 42 lbs. of head flour per bushel, and will be in operation by the 15th or 20th of June 1915, and will appreciate your patronage,

John W. Comer.

CIRCUIT COURT

Spring Term—Second Monday in May.

Fall Merm—Fourth Monday in November.

Judge—Hon. W. W. Pearson, Montgomery.

Solicitor—Hon. F. Loyd Tate, Wetumpka.

Clerk—M. D. Foshee, Clanton, Ala.

CHANCERY COURT

Spring Term—Second Monday in March.

Fall Term—Second Monday in September.

Chancellor—Hon. W. W. Whiteside Anniston.

Register—H. M. Simpson.

COUNTY COURT

First Monday in each Month.

COMMISSIONERS COURT

Second Monday in February; first Monday in April; first Monday in Jnne; second Monday in August; first Monday in November.

COUNTY OFFICERS

Judge of Probate—E. B. Deason
Treasurer—J. Wiley Littlejohn.
Sheriff—H. A. Harris.
Solicitor—Victor J. Heard.
Tax Assessor—J. N. Dennis.
Tax Collector—J. D. Collins.
Supt. of Education—Prof. W. T. Bean.
Game Warden—J. P. Morrow.
County Surveyors—R. F. Sims, C. A. Pickett, Montgomery; M. D. McQueen, Jones, Ala.; G. B. Reed, Plantersville, Alabama.

Representative—W. E. Thomas, Jemison.

State Senator—W. W. Wallace, Columbiana.

County Commissioners—

First District, S. E Waldrup, Jemison.

Second District, R. J. Williams, Thorsby.

Third District, W. T. Herrod, Plantersville.

Fourth District, Moses Robinson Verbena.

OLDER BUT STRONGER

To be healthy at seventy, prepare at forty, is sound advice, because in the strength of middle life we too often forget that neglected colds, or careless treatment of slight aches and pains, simply undermine strength and bring chronic weakness for later years.

To be stronger when older, keep your blood pure and rich and active with the strength-building and blood-nourishing properties of Scott's Emulsion which is a food, a tonic and a medicine to keep your blood rich, alleviate rheumatism and avoid sickness. No alcohol in Scott's. Scott & Bowne, Manufg. N. J.

PASTURAGE CROPS FOR HOGS

Rape, Lespedza, White Clover, Soy Beans, Cowpeas and Numerous Others.

By J. F. Duggar, Director Alabama Experiment Station.

Prepared by Extension Service, Auburn, Ala.

The following are among the crops that have been found most suitable:

For Grazing in June:

Rape, sown in February or March;

Also native pastures, especially those containing Bermuda grass, lespedeza (also called Japan clover), and white clover.

For Grazing in July:

Permanent pastures;

Early varieties of soy beans, planted in April or May;

Early varieties of cowpeas (such as New Era), planted in April or May;

Also, for maintenance rather than growth, sorghum.

For Grazing in August:

Mammoth or late soy beans;

Cowpeas;

Earliest patches of Spanish peanuts;

Permanent pastures.

For September:

Soy beans;

Spanish and running peanuts;

Cow peas ;

Sweet potatoes.

For November:

Running peanuts (but not within six weeks of butchering time, if the hogs are to be sold);

Soy beans;

Chufas;

Velvet beans (beginning in November and continuing into the winter);

Sweet potatoes (for finishing or hardening the meat).

LIME REQUIREMENTS OF CROPS

Lime Loving, Those That Are Indifferent to Lime and Those That Are Injured by Lime.

By M. J. Funchess, Associate Agriculturist, Auburn, Ala.

Prepared by Extension Service, Auburn, Ala.

Field crop plants and garden or truck plants may be grouped into three classes, namely, (1) those that are lime loving, (2) those that are indifferent to lime, and (3) those that are frequently injured by lime. Among the field crops that are distinctly responsive to lime are alfalfa, red clover, crimson clover, bur clover, sweet clover (melilotus), the vetches, peanuts, soy beans, velvet beans, wheat, barley, oats, sorghum and tobacco. Some of the garden or truck crops in this group are lettuce, beet, okra, onion, cabbage, cucumber, cantaloupe, rutabaga and garden pea. On very sour lands in middle and south Alabama both cotton and corn have responded profitably to lime, though these two crops are usually not classed as lime-loving plants.

Among the field crops that may be placed in the group indifferent to lime are cowpeas, lespedeza or Japan clover, rye and red top. Cotton and corn may also be placed in this group, especially where nitrate of soda is used as the source of nitrogen in the fertilizer. On land that is only slightly sour, lime will seldom pay profits when used for these last named crops.

Among the few important crops injured by lime the watermelon is a good example, consistently injured by the use of lime. This crop almost invariably is more thrifty on sour land than on land that has been limed.

As a general rule, it is more profitable to use lim for the legumes, such as alfalfa, the clovers and vetches, etc., than it is to use it for the non-leguminous crops like corn, cotton, oats or wheat.

THE PRODUCTION OF PORK

Hog Emeregency Animal—No Other Animal Compares With Him as Money Crop.

By J. C. Ford, Field Agent for Pig Clubs, Alabama Extension Service and U. S. Dept. of Agriculture.

Prepared by Extension Service, Auburn, Ala.

Just at present we need something that can be substituted in part for cotton as a money crop; and in this respect there is, in my opinion, no plant and no other animal that compares with the hog.

A sow pig farrowed in the fall of 1914 will, if well cared for, produce a litter of pigs in the fall of 1915. These pigs can be used during the winter of 1915-16 to concert into cash the crops grown during the summer of 1915 and the winter of 1915-16.

Those farmers who are short of brood sows should start now and be ready for business by next fall. A good sow pig can be bought for a small price and fed through till next fall at very little cost. Such a gilt need be fed very little if any corn. She should be kept in thrifty, vigorous growing condition but not excessively fat. She will develop into a much better sow and can be carried through much more cheaply if given the run of a good pasture and regularly supplied with the following mineral mixture: Charcoal, 1 bushel; sardwood ashes, 1 bushel; salt, 8 lbs.; air-slaked lime, 8 lbs.; sulphur, 4 pounds; pulverized copperas, 2 lbs. This mixture will prevent worms and keep the system in good tone. It also tends slightly to balance rations that are poor in minerals.

Too Poor.

Tom—"Dearest, I have no wealth to offer you, my brains are all the fortune I possess." Ethel—"Oh, Tom, if you are as badly off as that I'm afraid papa will never give his consent."—Boston Evening Transcript.

Optimistic Thought.

A true genius may be known by this sign, that the dunces are all in confederacy against him.

A WONDERFUL HEALING INFLUENCE KIDNEY TROUBLES.

A year and a half ago I was taken with a severe attack of Kidney trouble that pained me to such an extent that morphine had to be given me. Was attended by a doctor who pronounced it as Stone in the Bladder and prescribed Lithia Water. I took Lithia Water and Tablets for some time and received no relief from them. I stopped taking medicines for some time, later having some Swamp-Root in the house I decided to try it and felt much relieved. While taking the second bottle commenced to pass Gravel in urine until I had passed in all at least a half dozen or more and have not suffered the slightest since—and in all have taken one bottle and a half and feel very grateful to Swamp Root.

Yours very truly,
H. W. SPINKS,
Camp Hill, Ala.

Personally appeared before me this 16th day of August, 1909, H. W. Spinks, who subscribed the above statement and made oath that the same is true in substance and in fact.

A. B. LEE,
Ex. of Justice of Peace.

Letter to
Dr. Kilmer & Co.
Binghampton, N. Y.

Prove What Swamp Root Will Do For You.

Send ten cents to Dr. Kilmer & Co., for a sample size bottle. It will convince anyone. You will also receive a booklet of valuable information, telling about the kidneys and bladder. When writing, be sure and mention the Union-Banner. Regular fifty cent and one-dollar size bottles for sale at all drug stores.

Saves Fisherman Trouble.

Harness to hold a fishing pole, so as to leave a fisherman's hands free to manage his bait or catch, is an English invention.

Talented Youth.

"My oldest son," said Mrs. Twickembury, "speaks several languages quite fluently."—Christian Register.

Ain't It So?

On an auto drive, an auto driver auto drive carefully.—Woman's Home Companion.

What We May Expect.

"Now an automobile has been introduced which plays tunes." "More expense. I suppose next any man who pretends to be in the swim will have to own a grand-opera car, a light-opera runabout and something sedate for Sundays."

Haydn and Church Music.

Carpani, the poet, once asked his friend, Haydn, "how it happened that his church music was almost always of an animating cheerful and even gay description." To this Haydn's answer was: "I cannot make it otherwise. I write according to the thoughts which I feel. When I think upon God my heart is so full of joy that the notes dance and leap, as it were, from my pen, and since God has given me a cheerful heart, it will be easily forgiven me that I serve him with a cheerful spirit."

Blacksmith & machine Shop

We shoe horses, fix wagons or any other kind of repair work.

All work done quickly by machinery and satisfaction guaranteed.

For any kind of repairing, horse and mule shoeing bring me your work.

W. H. Goodgame
CLANTON, ALA.

Professional Ca

MIDDLETON & REYNO
Attorneys at Law,
Office, Hayes Bldg.,
Clanton, Ala.

VICTOR J. HEARD
Attorney & Counselor
Office over Upchurch's
Clanton, Ala.

SMITH & GERALD
Attorneys
Office in Smith Building
Clanton, Ala.

CURRY & WALKER
Attorneys-at-Law
Office in Upchurch Bld
Clanton, Ala.

DR. J. P. CRUMPTON, De
Office, Wilson Bldg.,
Clanton, Ala.

GOWAN & GOWAN
Dentists
Offices in Gowan Buildin
Clanton, Ala.

DR. P. I. HOPKINS
Physician and Surgeon
Special attention to diseases of Eye, Ear, Nose and Throat
Clanton, Ala.

DR. T. J. MARCUS
Physician and Surgeon
Office in Wilson Buildin
Clanton, Ala.

Drs. N. S., ARTHUR A
SAM JOHNSON.
Practicing Physicians
Office over Kemp Bros. St
Clanton, Ala.

V. J. GRAGG, M. D.
Diseases of Women and Children
Special Attention. Office Smith
Clanton, Ala.

Are We Reaching Our Share

We have in North America tw four million Protestant church bers and about fourteen or fiftee lion Roman Catholic church mem Added together, these make a one-third of the population of countries. In other words, if vide our field to be reached in America by the number of u ought to be active as Christian ers, each one of us has to reac persons in order to make North ica wholly Christian. Against every missionary has seventy and people to reach, or a field e thirty-five thousand times the a size of the field of each one of u at home. Yet some of you, in thought about your tremendous tance, are wondering whether country or Canada can get al you happen to decide to go a J. Campbell White.

FACTS THAT COUNT.

Natives on the Zambesi in Africa have undertaken to p salaries of the French Mission masters this year, rather tha the Mission schools close.

In 1859 you could buy a man Fiji Islands for seven dollars, b him and eat him. Today the B in nearly every house, and on S nine-tenths of the people m found assembled in the church worship. What about the pow profit of Foreign Missions?

A student in Pekin has b impressed by the value of th Testament that he has pur over 5,000 copies to send friends.

Chinese Christians in Fukie vince take up an annual collect the evangelism of the Jews.

HENRY S. WADE

Expert Watch, Clock and Jewelry Repairing.

No cheap work, but good work at a reasonable price.

The sweetness of low price does not cover the bitterness of poor quality.

A share of your patronange solicited. All work guaranteed.

Clanton, Alabama.

THE UNION-BANNER

CLANTON, ALABAMA, THURSDAY, JUNE 10, 1915. NUMBER 10.

ABAMA SUNDAY SCHOOL ASSOCIATION

ance Steps of Importance o the S. S. Workers of the State.

wo advance steps of import- to the Sunday School kers of all denominations ugh Alabama have just been n by the Alabama Sunday ool Association. The first is complete organization of a e-wide Men's Bible Class eration, (Mr. John W. Bow- of Troy, President,) and a men's Bible Class Federation ss Ethel Beane, of Montgom- President,) to include all anized Adult Bible Classes of ateyer name, in all denomi- ions in Alabama. These are first Federations of their kind he world, but it is said that ernational Sunday School lers are planning to advocate ilar organizations in other tes. Preliminary steps in or- izing these Federations were en at the State Sunday School nvention at Dothan six weeks , but the final organization s just perfected a day or two . The purpose of both Fede- ions will be: (1) To organize iliary Federations in all the ding towns and cities. (2) help the unorganized Adult le Classes to organize along proved lines. (3) To increase membership and efficiency existing classes. (4) To create ity-wide and state-wide bond fellowship and spirit of fra- nity among all Bible Class en and women. (5) To co- erate in large evangelistic, ssionary, temperance and civic hteousness campaigns.

The other forward step in Ala- ma is the publication of two w periodicals, the "Alabama ble Class News" and the "Ala- ma Teen-Age News," both of hich are the first periodicals of eir kind in the world. A ten- tive issue of these was distri- ted at the State Sunday School nvention as an experiment, t the demand was so general at they have now been estab- hed as regular periodicals, is- ed from the headquarters of e Alabama Sunday School As- ciation, 525-528 Bell Building, ontgomery, Ala.

M CONLEY DENIES WRITING LETTERS

eleased From Jail After Serv- ing Sentence of One Year as Accessory to Phagan Murder

Atlanta, June 2.—James Con- ey, negro factory sweeper, who st night completed his sentence f one year as accessory to the urder of Mary Phagan, today enied that he had written the nna Maud Carter letters, which layed such an important part in eo M. Frank's extraordinary notion for a new trial.

Conley's denial, made today in he presence of Solicitor Dorsey, was the first intimation that Con- ey had written the famous murder notes" found beside Mary Phagan's body without as- stance from anyone. Conley had testified at Frank's trial that he notes were written by him at Frank's dictation.

Frank's attorneys claimed that he expressions and general form of diction in the Carter letters were identical with those of the murder notes" and that Conley had written both independent of outside suggestion.

Conley stated today that while he had received letters from the Carter woman, he had never re- plied to them and that he knew nothing about the letters of which he was reported to be the autl.or, further than what he had read in the newspapers.

The negro called voluntarily at Solicitor Dorsey's office today and made the statement.

BUTLER SHERIFF CAPTURES WHISKEY

Greenville, Ala., June 6.—The Sheriff Harrison of Butler county today found on the premises of W. S. Waller, a farmer living near Greenville, about eighty cases of whiskey. It was taken and brought to the Butler county jail today. Sheriff Harrison early this morning followed two large touring cars to this place. He says he saw the cars loaded to the tops with boxes. He claims to have information that will lead to the arrest of several people in connection with the case. It has been learned in Greenville that the cars were from Montgomery.

COUNTY FARMERS UNION MEETING

The Chilton County Farmers Union will meet with Mount Pleasant Local No. 329, one mile west of Lomax, on Thursday and Friday, June 17-18, 1915.

Those coming by rail will get off at Lomax where you will be met by conveyance by writing Lee Vickers, Clanton, R. 4.

The past year has proved the necessity of organization. The farmer cannot fill his place in the agricultural world until he begins to do team work.

J. M. Smith, Co. Sec.

GROOM 65, BRIDE 58, MARRY AT NATCHEZ

Natchez, Miss., June 7.—Geo. W. Christian 65, and Mrs. Henrietta Briggs 58, both Rapides parish, were married here yesterday by Justice A. G. Brown, it developed today. The two being first cousins, had left Louisiana to avoid the Louisiana law which forbids the marriage of cousins.

96TH ANNIVERSARY OF THORSBY LODGE

On Saturday, June 26th, the Thorsby Lodge, number 588, of the I. O. O. F., will celebrate their ninety-sixth anniversary in connection with the Masonic Lodge of that place.

At 11 o'clock the Masons will have speaking, after which a public installation of officers.

From 2 o'clock the Odd Fellows will have charge of the exercises. They have an interesting program, including speeches by prominent men.

LEGAL NOTICE.

Hon. H. A. Harris, Sheriff of Chilton County, Clanton, Ala., Dear Sir:

No U. S. Internal Revenue License has been issued to your county in May, 1915.

I hereby certify that I have carefully examined the record of the Collector of Internal Revenue and the above is complete and corre ct.

Yours very truly,
Sam P. Jones.

Sworn to and subscribed be fore me this 1st day of June, 1915.
J. B. Mosley,
Notary Public.

MANY LEADING MEXICANS FAVOR PRESIDENT'S PLAN

On Board the U. S. S. Colorado, SanDiego, Cal., June 4.--President Wilson's Mexican message commanded universal commendation from leading Mexicans in the important seaport and railroad terminal of Guyamas, Sonora, according to radio advices today by Admiral Howardaboard his flagship,the cruiser Colora do, in port here.

Other dispatches report a new faction in control of La Paz, Lower California, which proclaimed its neutrality regarding all forces in the field.

Guyamas held by Villa forces, was quiet, with the cruisers New Orleans and Cleveland anchored in the harbor.

RURAL CARRIERS ARE GIVEN RAISE

Substantial Increase in Compensation Announced by Postmaster General

Notice of a raise of practically a hundred dollars a year in the pay of postal rural route carriers, through an amendment to Section 725 of the Postal Laws, is contained in the bulletin received Saturday at the office of the postmaster General. The amendments become effective July 1.

The order giving notice of the raises follows:

"1. On and after July 1, 1915, the compensation of each rural letter carrier for serving a rural route of 24 miles and over, 6 days in the week, shall be $1,200 per annum, payable monthly, on routes 22 miles and less than 24 miles, $1,152; on routes 20 miles and less than 22 miles, $1,080; on routes 18 miles and less than 20 miles, $960; on routes 16 miles and less than 18 miles, $840; on routes 12 miles and less than 14 miles, $672; on routes 10 miles and less than 12 miles, $624; on routes 8 miles and less than 10 miles, $576; on routes 6 miles and less than 8 miles, $528; on routes 4 miles and less than 6 miles, $480. A rural letter carrier serving one tri-weekly route shall be paid on the basis for a route one-half the length of the route served by him, and a carrier serving two tri-weekly routes shall be paid on the basis for a route one-half of the combined length of the two routes: Pro vided, That, in the discretion of the Postmaster General, the pay of carriers who furnish and maintain their own motor ve hicles and who serve routes not less than 50 miles in length, may be fixed at not exceeding $1,800 per annum. (H. J. Res. 440, March, 1915.)

"2. Rural carriers shall be paid monthly at the rates fixed by law, through certain designated postoffices, upon presentation by postmasters at rural delivery offices of properly executed vouchers." — Montgomery Advertiser.

I. W. Littlejohn, the fancy grocery store. Fresh fine groceries of every kind. Prompt delivery. We want your business. Call

TYPEWRITER—A standard machine slightly used; in good condition; for sale at a bargain. See or write Mack Wyatt, at the Union-Banner, Clanton, Ala.

COLONEL ROOSEVELT IS AT PASS CHRISTIAN

Pass Christian, Miss., June 7.—Colonel Theodore Roosevelt and Mrs. Roosevelt arrived here today for a brief visit with John M. Parker. Tomorrow the Colonel and a party of men will board the Louisiana ConservationCommission's yacht Daisy for a trip among the Federal and State game preserves on the lower coast, which comprise about 30,000 acres. It is said that it was at Colonel Roosevelt's suggestion that the first Federal preserve was established in Louisiana, but he never has seen it.

FUNERAL PARTY GOES 120 MILES BY AUTO

Mexico, Mo., June 7.—The funeral trip of Mrs. Martha E. Jamieson, whose burial took place in Bowling Green, was perhaps the longest ever made by motor in Missouri. The body passed through Mexico, being in a large box strapped to the rear of a touring car. Arriving in Bowling Green, it had traveled in automobile fully 120 miles.

There were two cars, one carrying the body and the other members of the dead woman's family. The motor trip followed the news that should the body be shipped on a train from Huntsville, connections were such it would not arrive at its destination until too late in the afternoon.

NOTICE

The overseers of Beat 15 of Chilton county, are requested to get busy and remove all stumps and get their roads ready for the road machines as soon as possible.

W. T. Herrod, Co. Com.
J. T. Abbott, Road Appt.

OIL MILL PROPOSITION UNDER CONSIDERATION

It is currently reported that Clanton is soon to have a cotton seed oil mill. Just who the projectors are and when the new industry will be in operation we have been unable to learn; but it is hoped that the prevalent current news may not fall to the ground, but materialize, and bring this much needed enterprise to our city. To a man looking for a place to establish a business of this kind, no proposition could be more favorable and inducing than Clanton.

W. J. BRYAN, SECRETARY OF STATE RESIGNS OFFICE

Result of Disagreement With President Regarding the Note to Germany.

W. J. Bryan has resigned his position as Secretary of State, and his resignation has been accepted by President Wilson.

The breach between the President and Mr. Bryan came as a result of a disagreement upon the American note to Germany, on the sinking of the Lusitania.

After accepting his resignation the cabinet approved the note and it was forwarded to Germany Wednesday. The resignation of Mr. Bsyan caused a sensation at Washington.

DISOLUTION NOTICE.

The firm formerly known as Heath & Dennis Lumber Co., has disolved partnership and the business in the future will be conducted by W. M. Heath.

John S. Dennis.

BAKER SCHOOL HOUSE

Health of this community is not very good at present. Mr. L. A. Baker is down with fever.

Misses Guelma and Etta Baker visited at John W. Baker's Sunday, and among those there were Misses Vera Watson, Arzona Smith, Lamar and Lushen Blackmon.

J. V. Best and family spent the day at Emmett Varden's Sunday.

Mr. J. W. Baker and daughter, and Mrs. Castle visited Highland Sunday.

Mrs. Katie Smith and family of Birmingham are on a visit to her parents, Mr. and Mrs. John W. Baker.

BRIDE WITHOUT RACE WON'T FIGHT DIVORCE

Detroit, Mich., June 7.—Mrs Annie Boone Little, "bride without a race," whose sensational fight to disprove charges of her husband that she is of negro origin, attracted nation-wide attention, has withdrawn her suit for divorce and will permit her husband, Charles A. Little, to obtain a decree on his cross bill without contest.

It has been learned that Mr. and Mrs. Little have signed an agreement whereby Little will be given a divorce on grounds of extreme cruelty. The question of Mrs. Little's parentage will not be an issue when the case comes up for final action.

Ford Five Passenger **$490**

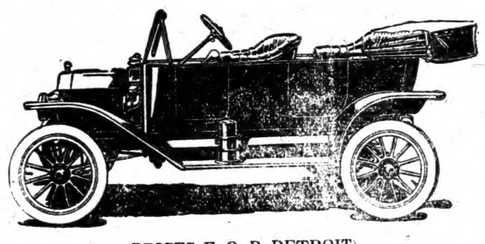

Cars Roadster **$440**

(PRICES F. O. B. DETROIT)

The Ford Company announced last year—as you well remember—that if their total sales reached 300,000 cars between Aug. 1, 1914 and Aug. 1, 1915, each purchaser during that period would back a refund of from $40 to $60.

Redarding that rebate Mr. Ford now says: "We shall sell the 300,000, and in eleven months, a full month ahead of August 1st! You may say that we shall pay back to each purchaser of a Ford Car between Aug. 1, 1914 and Aug. 1, 1915, barring the unforeseen, the sum of $50. You may say that I authorized you to make this statement."

What can I add to the above? $15,000,000 cash coming back to Ford owners! And to prospective Ford owners up to Aug. 1, 1915, it actually means—Ford Touring Cars for $490, less the $50 rebate! Ford Runabouts for $440, less the $50 rebate, f. o. b. factory, Detroit. What is left for me to say?

In addition to Ford Cars, which I carry always in stock, I am local agent for all the best cars on the market. If you are a prospective purchaser call and talk over the proposition with me. I carry a full line of automobile accessories. Anything your car needs secured in the shortest time.

OILS—Repair Work the Very Best—GASOLINE

L. J. DUNCAN
CLANTON, ALA.
FORD AGENT FOR CHILTON COUNTY

Girls Tomato Club Has Good Outlook for This Season

Editor Union-Banner:—It is with pleasure that I am able to write that the girls canning club in Chilton county is making great progress. We have more working members this year than last, 87 being on roll. I have visited quite a number and heard from all. Almost everyone is in high spirits about the work and I think when the canning season is finished we will all be proud of the work accomplished.

We are earnestly urging each girl to keep a correct record of her work. so we may know what she did; and of course this is absolutely necessary in order to compete for prizes that will be given. We do not know yet what prizes will be offered, but we are trying to have something for every member who keeps records and reports promptly this fall.

We are getting three Chilton county girls ready to attend the short course in domestic science at Auburn. on the 21-26th inst. These scholarships were given to the girls for work done in the club last year (two were given by the Union State Bank, and the other by two government employees). We greatly appreciate their interest in our work.

We do not want the girls to get the idea that prize winning is the chief aim of the club. The desire to win a prize is a worthy ambition, and we are proud of the girls who can win "fair and square." The girl who gets most out of this work however, is the one who thinks first of the knowledge and experience to be gained, and the money it will bring her, and who finds solid pleasure in achievement, in doing a good work better than those around her have done it.

Canning season will soon be here; then what a jolly time we canning club girls will have visiting demonstrations and club picnics.

We are hoping to hear from our prize-winning girls through our county papers on their return from Auburn.

MRS. NELLIE D. SHAW,
Collaborator Girls Tomato Club
Chilton County, Jemison.

COWBOYS TAKE ABDUCTED BOYS FROM MEXICANS

American Posse Rides Across Border Into Sonora--Troop Commander is Cowed.

Nogales, Ariz., June 5. A posse of ten American cowboys and miners rode eight miles across the border into Santa Cruz, Sonora, this afternoon, levelled their guns at the colonel commanding the garrison, while 150 soldiers looked on, and obtained the release of two American boys kidnapped early today by three of the soldiers on the Arizona side of the border.

The colonel gave up his two 17 year-old prisoners, George Vaughan, son of a storekeeper at Duquesne, and Henry Chang, son of a Chinese-American citizen of Washington Camp, Ariz., without demur and the posse rode triumphantly back to the United States.

Santa Cruz is garrisoned by forces of Jose Maytorena, the Villa governor of Sonora. Washington Camp, where the Mexicans captured the boys, and Duquesne are border settlements 25 miles east of here.

What was expected to be gained by the kidnapping of the boys was not ascertained. O. K. Franklin, a miner, reported the kidnapping. He saw the three Mexican soldiers, mounted, near the border, driving the boys, who were on foot, ahead of them at the point of revolvers. The boys' hands were tied.

Army officers were notified, as was Sheriff W. R. Knight, who promptly started out from here with a posse. Meantime cowboys and members from Duquesne had taken the trail with the announced intention, which they proceeded to carry out, of going into Sonora to rescue the boys.

Americans in Berlin Told to be Ready.

London, June 4—An Exchange Telegraph dispatch from Amsterdam says:

"A message received here from Berlin states that the American colony in Berlin has been warned officially that diplomatic relations between Germany and the United States may be broken off in forty-eight hours and that the people should hold themselves in readiness to leave Germany."

The Union-Banner, Tri-weekly Constitution and Progressive Farmer, all for $1.50.

DOUBLE TRAGEDY IN ARTESIA MISSISSIPPI

Prominent Physician Shot and Killed; Slayer's Wife Attempts Suicide.

Columbus, Miss., June 3.—A deplorable tragedy was enacted at Artesia this morning at two o'clock when A. C. Cox, a druggist, shot and instantly killed Dr. R. E. Mauldin, a prominent practicing physician of that place, the killing having occurred in the bedroom of the Cox home. Improper relations with the slayer's wife, it is stated, was the cause of the tragedy. Cox fired six shots, three of which took effect, two entering the physician's head, and the third punctured the neck.

Immediately following the shooting Mrs. Cox took twelve bichloride tablets in an attempt to end her life. She is in a desperate condition, practically no hope being held for her recovery. Mrs. Cox was Miss Alice Gunn of Starkville, Miss., before her marriage to Mr. Cox. They have one child, a little boy. Her family is one of the most prominent in Starkville.

Mr. Cox and Dr. Mauldin previous to the tragedy, were the best of friends, the latter having made the Cox drug Store his headquarters, maintaining an office therein.

OFFICERS ELECTED TO LODGE No. 423, A. F. & A. M.

At a regular communication of Clanton Lodge No. 423, A. F. & A. M., on Saturday night, June 5th, the following officers were elected: Mac C. Broadhead, W. M., Marion D. Foshee, S. W. Grover C. Harris, J. W., W. I. Mullins, Treasurer, Philip O. Barrett, Secretary, R. E. Luckie, S. D., Samuel E. Johnson, J. D., and Grady Reynolds, Tyler. Installation of above officers will be at the next regular communication, Saturday night, July 3rd, Past Master J. P. VanDerveer officiating.

BURGLARS ROB MAN AND ASSAULT HIS WIFE

Gadsden, June 7.—The police of Alabama City and Attalla are searching for two unknown white men who held up Rich McClerkin, robbed him of 25 cents, and assaulted his wife while he stood helpless with a gun at his head and his hands in the air. The men took turns in attacking the woman. Bo[illegible]gory, a white man, was la[illegible] robbed of 50 cents by the two white men. Three negroes w[illegible] also held up and robbed.

Wonderful Blood Remedy That Works in the Tissues

The Very Latest Theory About How and Why the Blood is Disordered.

S. S. S. Means Pure Blood Which Insures Long Life and Health.

The great experts in Chemistry and Physiology now declare what has all along been contended by the Swift Laboratory that the germs of blood disorders find lodgment in the interstices of the tissues.

And herein is where S. S. S. goes to work rapidly, effectively and with wonderfully noticeable results.

This famous blood purifier contains medicinal components just as vital and essential to healthy blood as the nutritive elements of wheat, roast beef, and fats and the sugars that make up our daily ration.

As a matter of fact there is one ingredient in S. S. S. which serves the active purpose of stimulating each cellular part of the body to the healthy and judicious selection of its own essential nutriment. That is why it regenerates the blood supply; why it has such a tremendous influence in overcoming eczema, rash, pimples, and all skin afflictions.

And in regenerating the tissues S. S. S. has a rapid and positive antidotal effect upon all those irritating influences that cause rheumatism, sore throat, weak eyes, loss of weight, thin pale cheeks, and that weariness of muscle and nerve that is generally experienced, by all sufferers with poisoned blood.

Get a bottle of S. S. S. at any drug store, and in a few days you will not only feel bright, and energetic, but you will be the picture of new life.

S. S. S. is prepared only in the laboratory of the Swift Specific Co., 201 Swift Bldg, Atlanta, Ga. Who maintain a very efficient Medical Department, where all who have any blood disorder of a stubborn nature may write freely for advice.

S. S. S. is sold everywhere by all drug stores.

Beware of all attempts to sell you something "Just as good." Insist upon S. S. S.

Clanton Pressing Club

Cleaning and Pressing

Dying and Repairing

Ladies Work, a Specialty.

Work Called for and Delivered.

Satisfaction Guaranteed.

W. L. Powell, Proprietor.

Clanton, Alabama.

Safety First.

The American Laundry

McD. RUFFIN, Agent.

Twelve years in the Business: Satisfaction guaranteed. Special attention to Country Trade. Leave your Laundry with me and get it back promptly and correct.

I also carry the best line of Groceries in Clanton.

Special News Stand.

Mc D. RUFFIN

SHORE EXCURSIONS

Every Saturday, June 5 to September 4, to

Gulf Coast Resorts

ROUND TRIP FARES FROM CLANTON

Pensacola -	$6.65	Magnolia Spgs.	$9.50
Pascagoula -	8.00	Ocean Spgs. -	8.35
Biloxi - -	8.40	Gulfport - -	9.00
Pass Christian -	9.15	Bay St. Louis -	9.30

TEN-DAY RETURN LIMIT

Also on sale daily until September 30th, regular round trip Summer Tourist Tickets to Gulf Coast Resorts at slightly higher fares with return limit of October 31st.

For particulars apply to

J. A. HESTER, Ticket Agent, Clanton

SALE OF LANDS FOR TAXES IN CHILTON COUNTY, ALA.

The State of Alabama, Chilton County.

Under and by virtue of the several decrees rendered in and by the Probate Court of Chilton County, Alabama, on the 26th day of April, 1915, for the sale of real estate for the payment of taxes for the year 1914, I will, on Monday, the 14th day of June, 1915, sell to the highest bidder for cash, before the Court House door of said County, in Clanton, Alabama, within the legal hours of sale, the following described real estate for the state and county taxes, fees, costs, and charges, to-wit:

BEAT 2

Garner, Ed, the nw 4 of ne 4, section 25, tp. 24, range 13. Taxes and costs $6.77.

Wells, C. W., the se 4 and se 4 of ne 4, section 34, tp. 23, range 13; nw. 4 of nw 4, section 2, tp. 22, range 13. Taxes and costs $32.62.

BEAT 3

No. 620, Owner Unknown, se 4, of se 4, section 4, tp. 21, range 13. Taxes and costs $6.20.

BEAT 4

Adams, Ann M., e 2 of ne 4, section 36, tp. 21, range 14; se 4 of se 4, section 36, tp. 21, range 14. The following property in the town of Clanton, Ala.: Blocks 30 and 31, lots 1, 2, 3, 4, 5, 6 and 7. Taxes and costs $10.66.

Gillchrist, Wash, col., one house and lot in west Clanton, Ala., and east of N. A. Kicker's lot (known as the Grove) and west of Mrs. M. A. Bowden's lot and known as the Harris McGee lot. Taxes and cost $13.17.

Curry, Thos. A., Guardian, the w 2 of nw 4 of section 23, tp. 22, range 12; se 4 of ne 4, section 22, tp. 22, range 12; s 2 of se 4, section 30, tp. 21, range 13; e half of se 4, section 20, tp. 21, range 13; sw 4 of sw 4, section 21, tp, 21, range 13; se 4 of se 4, section 3, tp. 21, range 13; sw 4 of section 2, tp. 21, range 13; s 2 of se 4, less 15 a in ne corner of sw 4 of se 4, section 2, tp. 2, range 13; the n 2 of nw 4, section 11, tp. 21, range 13; 17 a in ne corner, section 10, tp. 21, range 13, e of road as described in deed of Wm Honeycutt to Jackson and Zack Honeycutt, less 9 a of nw corner of sw 4, section 2, tp. 21, range 13. Lots No. 1, 2, 3, 6, 7, 8, 11 and 12, block No. 13 east of railroad in Clanton, Ala.; n 2 of lot No. 9 B. No. 7 east of railroad in Clanton, Ala,, lot known as McMorris place w of railroad in Clanton, Ala., lot known as Wade place w of railroad in Clanton, Ala. Taxes snd costs $71.73.

Middleton, W. F., one V lot in west Clanton, Ala., bounded on n by 5th ave. and e by J. M. Morgan and Mrs. Bell George's property, and s by 4th ave., and west by W. A. Middleton's property. Taxes and costs $15.92.

Middleton, J. H., 10 a in n side of se 4 of se 4 and ne 4 of se 4 and w 2 of se 4 and e 2 of sw 4 and se 4 of ne 4 and w 2 of sw 4 of ne 4, section 18, tp. 23, range 15; and w 2 of ne 4 of sw 4, less 3 a for church and nw 4 of sw 4, section 17, tp. 23, range 15. One residence building and lot in w Clanton, Ala., known as the Captain Middleton property, lot S. B. F. Taxes and costs $17.86.

BEAT 5

No 559 Owner Unknown, sw 4 of ne 4, section 1, township 20, range 16 Taxes and cost $6 97

No 560 Owner Unknown, ne 4, of se 4, section 1, township 20, range 16 Taxes and cost $6 97

No 562 Owner Unknown, se 4 of ne 4, section 1, township 20, range 16 Taxes and cost $ 6 97

No 563 Owner Unknown, sw 4 of se 4, section 1, township 20, range 16 Taxes and cost $6 97

No 705 Owner Unknown, nw 4 of ne 4, section 16 township 21, range 18 Taxes and cost $6 20

BEAT 6

No 549 Owner Unknown, w 2 of ne 4 of nw 4, section 17 township20, range 14 Taxes and cost $5 98

BEAT 7

No 590 Owner Unknown, se 4 of nw 4, section 2, township 21, range 12 Taxes and cost $6 20

Hicks, H. S., the s 2 of section 4, tp. 21, range 11. Taxes and costs $24.03.

Huff, W. I., three store houses on lot No. 4, block No. 3, in Maplesville, Ala. Taxes and costs $18.00.

Lawrence, Frank, the n 2 of sw 4, section 16, tp. 21, range 12. Taxes and costs $12.30.

Scott, Mrs. Elois Lawrence, one dwelling house and lot in B. 7, one dwelling house and lot 2 in B. 7, one house and lot No. 4 in B. 3, one store house and lot No. 11 in B. 5 in Maplesville, Ala.; the sw 4 of nw 4, section 15, tp 21, range 12; the se 4 and s 2 of sw 4, section 16, tp. 21, range 12; and the n 2 of se 4 and s 2 of ne 4, section 17, tp. 21, range 12. Taxes and costs $65.15.

BEAT 8

Chandlar, S. S., 1-2 a in sw corner of ne 4 of se 4, section 21, tp. 20, range 12. Taxes and costs $3.25.

Melton, Will, col., the ne 4 of sw 4, section 34, tp. 20, range 11. Taxes and costs $5.28.

Roberts, J. T., the ne 4 of ne 4, section 26, tp. 20, range 12. Taxes and costs $4.82.

Young, Mamie, the se 4 of sw 4, section 24, tp. 20, range 11. Taxes and costs $4.55.

BEAT 9

No 2455 Cabaniss, W-H, lot No 7 in outlot H, lots 7 and 8 in B. 8, in town of Thorsby, Ala, as per record vol 122, p 444 Taxes and cost $5 55

Anderson, Otto, the se 4 of se 4 of ne 4, section 6, tp. 22, range 14. Taxes and costs $4.33.

Smith, P. C., the sw 4 of sw 4 and w 2 of se 4 of sw 4, section 36, tp. 23, range 13; the se 4 of se 4 and e 2 of sw 4 of se 4, section 35, tp. 23, range 13; 21; also lot 5, B. I. in Thorsby, Ala. Taxes and costs $50.61.

BEAT 11

Smith, T. J., the ne 4 of sw 4 and nw 4 of se 4 and E. 2 of sw 4 of se 4, section 10, tp. 22, range 15. Taxes and costs $9.46.

No 819 Owner Unknown, n 2 of nw 4, of nw 4section 7, township 22, range 15 Taxes and cost $5 27

No 820 Owner Unknown, w 2 of sw 4 of se 4, section 10, township 22, range 15 Taxes and cost $5 27

No 797 Owner Unknown, 9 a in sw cor. of ne 4 of nw 4, section 7, township 22, range 15 Taxes and cost $5 27

BEAT 13

No 961 Owner Unknown, SE 4 of SE 4 of SW 4, sec 35, tp 24, range 13 Taxes and cost $3 40.

No 963 Owner Unknown, NE 4 of NW 4, sec 36, tp 24, range 13 Taxes and cost $5.61

No 964 Owner Unknown, NW 4 of NW 4, sec 36, tp 24, range 13 Taxes and cost $5 61

BEAT 14

Campbell, Bell, col., the e 2 of nw 4, section 2, tp. 22, range 12. Taxes and costs $9.90.

No 728 Owner Unknown, SE 4 of NE 4, sec 14, tp 22, range 12 Taxes and cost $6 20

BEAT 16

No 694 Owner Unknown, NW 4 of SE 4, sec 7, tp 21, range 16 Taxes and cost $6 25.

Witness my hand this 26th day of April, 1915.

J. D. COLLINS,
Tax Collector.

NOTICE

Trespassing on my premises is strictly forbidden. Any violation will be prosecuted according to law. No hunting or fishing allowed.

C. L. Forsman, Brickyard, Thorsby, Ala.

LORD BATETVURT DEKAL PONTIAC.

No. 110408 is the name of a fine registered Holstein Bull just purchased by W. D. Spigener, and will be kept at Jowers & Gandys Livery Stable at present. Service fee $2.50 cash.

FLOUR MILL AT MONTEVALLO

To the Citizens of Chilton:

I am putting in a flour mill at Montevallo. The latest improved roller process. Will guarantee from 40 to 42 lbs. of head flour per bushel, and will be in operation by the 15th or 20th of June 1915, and will appreciate your patronage,

John W. Comer.

CIRCUIT COURT

Spring Term—Second Monday in May.
Fall Merm—Fourth Monday in November.
Judge—Hon. W. W. Pearson, Montgomery.
Solicitor—Hon. F. Loyd Tate, Wetumpka.
Clerk—M. D. Foshee, Clanton, Ala.

CHANCERY COURT

Spring Term—Second Monday in March.
Fall Term—Second Monday in September.
Chancellor—Hon. W. W. Whiteside Anniston.
Register—H. M. Simpson.

COUNTY COURT

First Monday in each Month.

COMMISSIONERS COURT

Second Monday in February; first Monday in April; first Monday in June; second Monday in August; first Monday in November.

COUNTY OFFICERS

Judge of Probate—E. B. Deason
Treasurer—J. Wiley Littlejohn.
Sheriff—H. A. Harris.
Solicitor—Victor J. Heard.
Tax Assessor—J. N. Dennis.
Tax Collector—J. D. Collins.
Supt. of Education—Prof. W. T. Bean.
Game Warden—J. P. Morrow.
County Surveyors—R. F. Sims, C. A. Pickett, Montgomery; M. D. McQueen, Jones, Ala.; G. B. Reed, Plantersville, Alabama.
Representative—W. E. Thomas, Jemison.
State Senator—W. W. Wallace, Columbiana.
County Commissioners—
First District, S. E Waldrup, Jemison.
Second District, R. J. Williams, Thorsby.
Third District, W. T. Herrod, Plantersville.
Fourth District, Moses Robinson Verbena.

OLDER BUT STRONGER

To be healthy at seventy, prepare at forty, is sound advice, because in the strength of middle life we too often forget that neglected colds, or careless treatment of slight aches and pains, simply undermine strength and bring chronic weakness for later years.

To be stronger when older, keep your blood pure and rich and active with the strength-building and blood-nourishing properties of Scott's Emulsion which is a food, a tonic and a medicine to keep your blood rich, alleviate rheumatism and avoid sickness. No alcohol in Scott's.

Scott & Bowne, Bloomfield, N. J.

PASTURAGE CROPS FOR HOGS

Rape, Lespedza, White Clover, Soy Beans, Cowpeas and Numerous Others.

By J. F. Duggar, Director Alabama Experiment Station.

Prepared by Extension Service, Auburn, Ala.

The following are among the crops that have been found most suitable:

For Grazing in June:

Rape, sown in February or March;
Also native pastures, especially those containing Bermuda grass, lespedeza (also called Japan clover), and white clover.

For Grazing in July:

Permanent pastures;
Early varieties of soy beans, planted in April or May;
Early varieties of cowpeas (such as New Era), planted in April or May;
Also, for maintenance rather than growth, sorghum.

For Grazing in August:

Mammoth or late soy beans;
Cowpeas;
Earliest patches of Spanish peanuts;
Permanent pastures.

For September:

Soy beans;
Spanish and running peanuts;
Cow peas ;
Sweet potatoes.

For November:

Running peanuts (but not within six weeks of butchering time, if the hogs are to be sold);
Soy beans;
Chufas;
Velvet beans (beginning in November and continuing into the winter);
Sweet potatoes (for finishing or hardening the meat).

LIME REQUIREMENTS OF CROPS

Lime Loving, Those That Are Indifferent to Lime and Those That Are Injured by Lime.

By M. J. Funchess, Associate Agriculturist, Auburn, Ala.

Prepared by Extension Service, Auburn, Ala.

Field crop plants and garden or truck plants may be grouped into three classes, namely, (1) those that are lime loving, (2) those that are indifferent to lime, and (3) those that are frequently injured by lime. Among the field crops that are distinctly responsive to lime are alfalfa, red clover, crimson clover, bur clover, sweet clover (melilotus), the vetches, peanuts, soy beans, velvet beans, wheat, barley, oats, sorghum and tobacco. Some of the garden or truck crops in this group are lettuce, beet, okra, onion, cabbage, cucumber, cantaloupe, rutabaga and garden pea. On very sour lands in middle and south Alabama both cotton and corn have responded profitably to lime, though these two crops are usually not classed as lime-loving plants.

Among the field crops that may be placed in the group indifferent to lime are cowpeas, lespedeza or Japan clover, rye and red top. Cotton and corn may also be placed in this group, especially where nitrate of soda is used as the source of nitrogen in the fertilizer. On land that is only slightly sour, lime will seldom pay profits when used for these last named crops.

Among the few important crops injured by lime the watermelon is a good example, consistently injured by the use of lime. This crop almost invariably is more thrifty on sour land than on land that has been limed.

As a general rule, it is more profitable to use lim for the legumes, such as alfalfa, the clovers and vetches, etc., than it is to use it for the non-leguminous crops like corn, cotton, oats or wheat.

THE PRODUCTION OF PORK

Hog Emeregency Animal—No Other Animal Compares With Him as Money Crop.

By J. C. Ford, Field Agent for Pig Clubs, Alabama Extension Service and U. S. Dept. of Agriculture.

Prepared by Extension Service, Auburn, Ala.

Just at present we need something that can be substituted in part for cotton as a money crop; and in this respect there is, in my opinion, no plant and no other animal that compares with the hog.

A sow pig farrowed in the fall of 1914 will, if well cared for, produce a litter of pigs in the fall of 1915. These pigs can be used during the winter of 1915-16 to concert into cash the crops grown during the summer of 1915 and the winter of 1915-16.

Those farmers who are short of brood sows should start now and be ready for business by next fall. A good sow pig can be bought for a small price and fed through till next fall at very little cost. Such a gilt need be fed very little if any corn. She should be kept in thrifty, vigorous growing condition but not excessively fat. She will develop into a much better sow and can be carried through much more cheaply if given the run of a good pasture and regularly supplied with the following mineral mixture: Charcoal, 1 bushel; sardwood ashes, 1 bushel; salt, 8 lbs.; air-slaked lime, 8 lbs.; sulphur, 4 pounds; pulverized copperas, 2 lbs. This mixture will prevent worms and keep the system in good tone. It also tends slightly to balance rations that are poor in minerals.

Too Poor.

Tom—"Dearest, I have no wealth to offer you, my brains are all the fortune I possess." Ethel—"Oh, Tom, if you are as badly off as that I'm afraid papa will never give his consent."—Boston Evening Transcript.

Optimistic Thought.

A true genius may be known by this sign, that the dunces are all in confederacy against him.

A WONDERFUL HEALING INFLUENCE KIDNEY TROUBLES.

A year and a half ago I was taken with a severe attack of Kidney trouble that pained me to such an extent that morphine had to be given me. Was attended by a doctor who pronounced it as Stone in the Bladder and prescribed Lithia Water. I took Lithia Water and Tablets for some time and received no relief from them. I stopped taking medicines for some time, later having some Swamp-Root in the house I decided to try it and felt much relieved. While taking the second bottle commenced to pass Gravel in urine until I had passed in all at least a half dozen or more and have not suffered the slightest since—and in all have taken one bottle and a half and feel very grateful to Swamp Root,

Yours very truly,
H. W. SPINKS,
Camp Hill, Ala.

Personally appeared before me this 16th day of August, 1909, H. W. Spinks, who subscribed the above statement and made oath that the same is true in substance and in fact.

A. B. LEE,
Ex. of Justice of Peace.

Letter to
Dr. Kilmer & Co.
Binghampton, N. Y.

Prove What Swamp Root Will Do For You.

Send ten cents to Dr. Kilmer & Co., for a sample size bottle. It will convince anyone. You will also receive a booklet of valuable information, telling about the kidneys and bladder. When writing, be sure and mention the Union-Banner. Regular fifty cent and one-dollar size bottles for sale at all drug stores.

Saves Fisherman Trouble.

Harness to hold a fishing pole, so as to leave a fisherman's hands free to manage his bait or catch, is an English invention.

Talented Youth.

"My oldest son," said Mrs. Twickembury, "speaks several languages quite fluently."—Christian Register.

Ain't It So?

On an auto drive, an auto drive auto drive carefully.—Woman's Home Companion.

What We May Expect.

"Now an automobile has been introduced which plays tunes." "More expense. I suppose next any man who pretends to be in the swim will have to own a grand-opera car, a light-opera runabout and something sedate for Sundays."

Haydn and Church Music.

Carpani, the poet, once asked his friend, Haydn, "how it happened that his church music was almost always of an animating, cheerful and even gay description." To this Haydn's answer was: "I cannot make it otherwise. I write according to the thoughts which I feel. When I think upon God my heart is so full of joy that the notes dance and leap, as it were, from my pen, and since God has given me a cheerful heart, it will be easily forgiven me that I serve him with a cheerful spirit."

Blacksmith & machine Shop

We shoe horses, fix wagons or any other kind of repair work.

All work done quickly by machinery and satisfaction guaranteed.

For any kind of repairing, horse and mule shoeing bring me your work.

W. H. Goodgame

CLANTON, ALA,

HENRY S. WADE

Expert Watch, Clock and Jewelry Repairing.

No cheap work, but good work at a reasonable price.

The sweetness of low price does not cover the bitterness of poor quality.

A share of your patronange solicited. All work guaranteed.

Clanton, Alabama.

Professional C

MIDDLETON & REYN
Attorneys at Law,
Office, Hayes Bldg
Clanton, Ala.

VICTOR J. HEARD
Attorney & Counselo
Office over Upchurch's
Clanton, Ala.

SMITH & GERALD
Attorneys
Office in Smith Buildi
Clanton, Ala.

CURRY & WALKE
Attorneys-at-Law
Office in Upchurch B
Clanton, Ala.

DR. J. P. CRUMPTON, D
Office, Wilson Bldg.
Clanton, Ala.

GOWAN & GOWA
Dentists
Offices in Gowan Build
Clanton, Ala.

DR. P. I. HOPKINS
Physician and Surgeo
Special attention to diseases o
Eye, Ear, Nose and Throa
Clanton, Ala.

DR. T. J. MARCUS
Physician and Surgeo
Office in Wilson Build
Clanton, Ala.

Drs. N. S., ARTHUR A
SAM JOHNSON.
Practicing Physician
Office over Kemp Bros. S
Clanton, Ala.

V. J. GRAGG, M. D.
Diseases of Women and Childre
Special Attention. Office Smit
Clanton, Ala.

Are We Reaching Our Sha

We have in North America four million Protestant churc bers and about fourteen or fift lion Roman Catholic church m Added together, these make one-third of the population o countries. In other words, if vide our field to be reached i America by the number of ought to be active as Christia ers, each one of us has to rea persons in order to make Nort ica wholly Christian. Again every missionary has seventy and people to reach, or a field thirty-five thousand times the size of the field of each one of at home. Yet some of you, thought about your tremendou tance, are wondering wheth country or Canada can get you happen to decide to go J. Campbell White.

FACTS THAT COUNT

Natives on the Zambesi in Africa have undertaken to p salaries of the French Mission masters this year, rather tha the Mission schools close.

In 1859 you could buy a man Fiji Islands for seven dollars, him and eat him. Today the in nearly every house, and on nine-tenths of the people found assembled in the churc worship. What about the pow profit of Foreign Missions?

A student in Pekin has impressed by the value of th Testament that he has pu over 5,000 copies to send friends.

Chinese Christians in Fuki vince take up an annual colle the evangelism of the Jews.

BAMA SUNDAY SCHOOL ASSOCIATION

nce Steps of Importance the S. S. Workers of the State.

o advance steps of importance to the Sunday School rkers of all denominations ugh Alabama have just been en by the Alabama Sunday ool Association. The first is complete organization of a te-wide Men's Bible Class deration, (Mr. John W. Bowof Troy, President,) and a omen's Bible Class Federation Mrs. Ethel Beane, of Montgom-, President,) to include all nized Adult Bible Classes of ever name, in all denomi ons in Alabama. These are irst Federations of their kind e world, but it is said that national Sunday School ers are planning to advocate ar organizations in other s. Preliminary steps in orzing these Federations were n at the State Sunday School vention at Dothan six weeks but the final organization just perfected a day or two The purpose of both Fedeons will be: (1) To organize liary Federations in all the ing towns and cities. (2) help the unorganized Adult e Classes to organize along roved lines. (3) To increase membership and efficiency isting classes. (4) To create y-wide and state-wide bond llowship and spirit of fraity among all Bible Class and women. (5) To corate in large evangelistic, ionary, temperance and civic teousness campaigns.

he other forward step in Alaa is the publication of two periodicals, the "Alabama e Class News" and the "Ala a Teen-Age News," both of ch are the first periodicals of r kind in the world. A tenve issue of these was distried at the State Sunday School nvention as an experiment, the demand was so general t they have now been established as regular periodicals, is d from the headquarters of Alabama Sunday School Asiation, 525-528 Bell Building, ntgomery, Ala.

M CONLEY DENIES WRITING LETTERS

leased From Jail After Servg Sentence of One Year as ccessory to Phagan Murder

Atlanta, June 2.—James Con, negro factory sweeper, who t night completed his sentence one year as accessory to the urder of Mary Phagan, today nied that he had written the na Maud Carter letters, which ayed such an important part in o M. Frank's extraordinary otion for a new trial.

Conley's denial, made today in e presence of Solicitor Dorsey, as the first intimation that Con y had written the famous murder notes" found beside ary Phagan's body without as stance from anyone. Conley d testified at Frank's trial tha e notes were written by him a rank's dictation.

Frank's attorneys claimed tha e expressions and general form f diction in the Carter letter ere identical with those of the murder notes" and that Conley d written both independent o utside suggestion.

Conley stated today that whil e had received letters from th Carter woman, he had never r lied to them and that he knew othing about the letters of whic e was reported to be the autho urther than what he had read i he newspapers.

The negro called voluntari t Solicitor Dorsey's office toda nd made the statement.

THE UNION-BANNER

CLANTON, ALABAMA, THURSDAY, JUNE 10, 1915. NUMBER 10.

ABAMA SUNDAY SCHOOL ASSOCIATION

ance Steps of Importance o the S. S. Workers of the State.

wo advance steps of import- to the Sunday School kers of all denominations ugh Alabama have just been n by the Alabama Sunday ool Association. The first is complete organization of a e-wide Men's Bible Class eration, (Mr. John W. Bow- of Troy, President,) and a men's Bible Class Federation ss Ethel Beane, of Montgom- President,) to include all anized Adult Bible Classes of atever name, in all denomi- ions in Alabama. These are first Federations of their kind he world, but it is said that ernational Sunday School ders are planning to advocate ilar organizations in other tes. Preliminary steps in or- izing these Federations were en at the State Sunday School nvention at Dothan six weeks , but the final organization s just perfected a day or two . The purpose of both Fede- ions will be: (1) To organize xiliary Federations in all the ding towns and cities. (2) help the unorganized Adult ble Classes to organize along proved lines. (3) To increase membership and efficiency existing classes. (4) To create ity-wide and state-wide bond fellowship and spirit of fra- nity among all Bible Class en and women. (5) To co- erate in large evangelistic, ssionary, temperance and civic hteousness campaigns.

The other forward step in Ala- ma is the publication of two w periodicals, the "Alabama ble Class News" and the "Ala- ma Teen-Age News," both of hich are the first periodicals of eir kind in the world. A ten- tive issue of these was distri- ted at the State Sunday School nvention as an experiment, t the demand was so general at they have now been estab- hed as regular periodicals, is- ed from the headquarters of e Alabama Sunday School As- ciation, 525-528 Bell Building, ontgomery, Ala.

M CONLEY DENIES WRITING LETTERS

eleased From Jail After Serv- ug Sentence of One Year as Accessory to Phagan Murder

Atlanta, June 2.—James Con- ey, negro factory sweeper, who st night completed his sentence f one year as accessory to the urder of Mary Phagan, today enied that he had written the nna Maud Carter letters, which layed such an important part in eo M. Frank's extraordinary otion for a new trial.

Conley's denial, made today in he presence of Solicitor Dorsey, as the first intimation that Con- ey had written the famous murder notes" found beside Mary Phagan's body without as- stance from anyone. Conley ad testified at Frank's trial that he notes were written by him at Frank's dictation.

Frank's attorneys claimed that he expressions and general form f diction in the Carter letters were identical with those of the murder notes" and that Conley had written both independent of utside suggestion.

Conley stated today that while he had received letters from the Carter woman, he had never re- plied to them and that he knew nothing about the letters of which he was reported to be the autl.or, further than what he had read in the newspapers.

The negro called voluntarily at Solicitor Dorsey's office today and made the statement.

BUTLER SHERIFF CAPTURES WHISKEY

Greenville, Ala., June 6.—The Sheriff Harrison of Butler county today found on the premises of W. S. Waller, a farmer living near Greenville, about eighty cases of whiskey. It was taken and brought to the Butler county jail today. Sheriff Harrison early this morning followed two large touring cars to this place. He says he saw the cars loaded to the tops with boxes. He claims to have information that will lead to the arrest of several people in connection with the case. It has been learned in Greenville that the cars were from Montgomery.

COUNTY FARMERS UNION MEETING

The Chilton County Farmers Union will meet with Mount Pleasant Local No. 329, one mile west of Lomax, on Thursday and Friday, June 17-18, 1915.

Those coming by rail will get off at Lomax where you will be met by conveyance by writing Lee Vickers, Clanton, R. 4.

The past year has proved the necessity of organization. The farmer cannot fill his place in the agricultural world until he begins to do team work.

J. M. Smith, Co. Sec.

GROOM 65, BRIDE 58, MARRY AT NATCHEZ

Natchez, Miss., June 7.—Geo. W. Christian 65, and Mrs. Henrietta Briggs 58, both Rapides parish, were married here yesterday by Justice A. G. Brown, it developed today. The two being first cousins, had left Louisiana to avoid the Louisiana law which forbids the marriage of cousins.

96TH ANNIVERSARY OF THORSBY LODGE

On Saturday, June 26th, the Thorsby Lodge, number 588, of the I. O. O. F., will celebrate their ninety-sixth anniversary in connection with the Masonic Lodge of that place.

At 11 o'clock the Masons will have speaking, after which a public installation of officers.

From 2 o'clock the Odd Fellows will have charge of the exercises. They have an interesting program, including speeches by prominent men.

LEGAL NOTICE.

Hon. H. A. Harris, Sheriff of Chilton County, Clanton, Ala., Dear Sir:

No U. S. Internal Revenue License has been issued to your county in May, 1915.

I hereby certify that I have carefully examined the record of the Collector of Internal Revenue and the above is complete and correct.

Yours very truly,
Sam P. Jones.

Sworn to and subscribed before me this 1st day of June, 1915.
J. B. Mosley,
Notary Public.

MANY LEADING MEXICANS FAVOR PRESIDENT'S PLAN

On Board the U. S. S. Colorado, SanDiego, Cal., June 4.--President Wilson's Mexican message commanded universal commendation from leading Mexicans in the important seaport and railroad terminal of Guyamas, Sonora, according to radio advices today by Admiral Howardaboard his flagship, the cruiser Colorado, in port here.

Other dispatches report a new faction in control of La Paz, Lower California, which proclaimed its neutrality regarding all forces in the field.

Guyamas held by Villa forces, was quiet, with the cruisers New Orleans and Cleveland anchored in the harbor.

RURAL CARRIERS ARE GIVEN RAISE

Substantial Increase in Compensation Announced by Postmaster General

Notice of a raise of practically a hundred dollars a year in the pay of postal rural route carriers, through an amendment to Section 725 of the Postal Laws, is contained in the bulletin received Saturday at the office of the postmaster General. The amendments become effective July 1.

The order giving notice of the raises follows:

"1. On and after July 1, 1915, the compensation of each rural letter carrier for serving a rural route of 24 miles and over, 6 days in the week, shall be $1,200 per annum, payable monthly, on routes 22 miles and less than 24 miles, $1,152; on routes 20 miles and less than 22 miles, $1,080; on routes 18 miles and less than 20 miles, $960; on routes 16 miles and less than 18 miles, $840; on routes 12 miles and less than 14 miles, $672; on routes 10 miles and less than 12 miles, $624; on routes 8 miles and less than 10 miles, $576; on routes 6 miles and less than 8 miles, $528; on routes 4 miles and less than 6 miles, $480. A rural letter carrier serving one tri-weekly route shall be paid on the basis for a route one-half the length of the route served by him, and a carrier serving two tri-weekly routes shall be paid on the basis for a route one-half of the combined length of the two routes: Pro vided, That, in the discretion of the Postmaster General, the pay of carriers who furnish and maintain their own motor vehicles and who serve routes not less than 50 miles in length, may be fixed at not exceeding $1,800 per annum. (H. J. Res. 440, March, 1915.)

"2. Rural carriers shall be paid monthly at the rates fixed by law, through certain designated postoffices, upon presentation by postmasters at rural delivery offices of properly executed vouchers." — Montgomery Advertiser.

J. W. Littlejohn, the fancy grocery store. Fresh fine groceries of every kind. Prompt delivery. We want your business. Call

TYPEWRITER—A standard machine slightly used; in good condition; for sale at a bargain. See or write Mack Wyatt, at the Union-Banner, Clanton, Ala.

COLONEL ROOSEVELT IS AT PASS CHRISTIAN

Pass Christian, Miss., June 7.—Colonel Theodore Roosevelt and Mrs. Roosevelt arrived here today for a brief visit with John M. Parker. Tomorrow the Colonel and a party of men will board the Louisiana Conservation Commission's yacht Daisy for a trip among the Federal and State game preserves on the lower coast, which comprise about 30,000 acres. It is said that it was at Colonel Roosevelt's suggestion that the first Federal preserve was established in Louisiana, but he never has seen it.

FUNERAL PARTY GOES 120 MILES BY AUTO

Mexico, Mo., June 7.—The funeral trip of Mrs. Martha E. Jamieson, whose burial took place in Bowling Green, was perhaps the longest ever made by motor in Missouri. The body passed through Mexico, being in a large box strapped to the rear of a touring car. Arriving in Bowling Green, it had traveled in automobile fully 120 miles.

There were two cars, one carrying the body and the other members of the dead woman's family. The motor trip followed the news that should the body be shipped on a train from Huntsville, connections were such it would not arrive at its destination until too late in the afternoon.

NOTICE

The overseers of Beat 15 of Chilton county, are requested to get busy and remove all stumps and get their roads ready for the road machines as soon as possible.

W. T. Herrod, Co. Com.
J. T. Abbott, Road Appt.

OIL MILL PROPOSITION UNDER CONSIDERATION

It is currently reported that Clanton is soon to have a cotton seed oil mill. Just who the projectors are and when the new industry will be in operation we have been unable to learn; but it is hoped that the prevalent current news may not fall to the ground, but materialize, and bring this much needed enterprise to our city. To a man looking for a place to establish a business of this kind, no proposition could be more favorable and inducing than Clanton.

W. J. BRYAN, SECRETARY OF STATE RESIGNS OFFICE

Result of Disagreement With President Regarding the Notc to Germany.

W. J. Bryan has resigned his position as Secretary of State, and his resignation has been accepted by President Wilson.

The breach between the President and Mr. Bryan came as a result of a disagreement upon the American note to Germany, on the sinking of the Lusitania.

After accepting his resignation the cabinet approved the note and it was forwarded to Germany Wednesday. The resignation of Mr. Bsyan caused a sensation at Washington.

DISOLUTION NOTICE.

The firm formerly known as Heath & Dennis Lumber Co., has disolved partnership and the business in the future will be conducted by W. M. Heath.

John S. Dennis.

BAKER SCHOOL HOUSE

Health of this community is not very good at present. Mr. L. A. Baker is down with fever.

Misses Guelma and Etta Baker visited at John W. Baker's Sunday, and among those there were Misses Vera Watson, Arzona Smith, Lamar and Lushen Blackmon.

J. V. Best and family spent the day at Emmett Varden's Sunday.

Mr. J. W. Baker and daughter, and Mrs. Castle visited Highland Sunday.

Mrs. Katie Smith and family of Birmingham are on a visit to her parents, Mr. and Mrs. John W. Baker.

BRIDE WITHOUT RACE WON'T FIGHT DIVORCE

Detroit, Mich., June 7.—Mrs Annie Boone Little, "bride without a race," whose sensational fight to disprove charges of her husband that she is of negro origin, attracted nation-wide attention, has withdrawn her suit for divorce and will permit her husband, Charles A. Little, to obtain a decree on his cross bill without contest.

It has been learned that Mr. and Mrs. Little have signed an agreement whereby Little will be given a divorce on grounds of extreme cruelty. The question of Mrs. Little's parentage will not be an issue when the case comes up for final action.

Girls Tomato Club Has Good Outlook for This Season

Editor Union-Banner:—It is with pleasure that I am able to write that the girls canning club in Chilton county is making great progress. We have more working members this year than last, 87 being on roll. I have visited quite a number and heard from all. Almost everyone is in high spirits about the work and I think when the canning season is finished we will all be proud of the work accomplished.

We are earnestly urging each girl to keep a correct record of her work. so we may know what she did; and of course this is absolutely necessary in order to compete for prizes that will be given. We do not know yet what prizes will be offered, but we are trying to have something for every member who keeps records and reports promptly this fall.

We are getting three Chilton county girls ready to attend the short course in domestic science at Auburn. on the 21-26th inst. These scholarships were given to the girls for work done in the club last year (two were given by the Union State Bank, and the other by two government employees). We greatly appreciate their interest in our work.

We do not want the girls to get the idea that prize winning is the chief aim of the club. The desire to win a prize is a worthy ambition, and we are proud of the girls who can win "fair and square." The girl who gets most out of this work however, is the one who thinks first of the knowledge and experience to be gained, and the money it will bring her, and who finds solid pleasure in achievement, in doing a good work better than those around her have done it.

Canning season will soon be here; then what a jolly time we canning club girls will have visiting demonstrations and club picnics.

We are hoping to hear from our prize-winning girls through our county papers on their return from Auburn.

MRS. NELLIE D. SHAW,
Collaborator Girls Tomato Club
Chilton County, Jemison.

COWBOYS TAKE ABDUCTED BOYS FROM MEXICANS

American Posse Rides Across Border Into Sonora--Troop Commander is Cowed.

Nogales, Ariz., June 5. A posse of ten American cowboys and miners rode eight miles across the border into Santa Cruz, Sonora, this afternoon, levelled their guns at the colonel commanding the garrison, while 150 soldiers looked on, and obtained the release of two American boys kidnapped early today by three of the soldiers on the Arizona side of the border.

The colonel gave up his two 17 year-old prisoners, George Vaughan, son of a storekeeper at Duquesne, and Henry Chang, son of a Chinese-American citizen of Washington Camp, Ariz., without demur and the posse rode triumphantly back to the United States.

Santa Cruz is garrisoned by forces of Jose Maytorena, the Villa governor of Sonora. Washington Camp, where the Mexicans captured the boys, and Duquesne are border settlements 25 miles east of here.

What was expected to be gained by the kidnapping of the boys was not ascertained. O. K. Franklin, a miner, reported the kidnapping. He saw the three Mexican soldiers, mounted, near the border, driving the boys, who were on foot, ahead of them at the point of revolvers. The boys' hands were tied.

Army officers were notified, as was Sheriff W. R. Knight, who promptly started out from here with a posse. Meantime cowboys and members from Duquesne had taken the trail with the announced intention, which they proceeded to carry out, of going into Sonora to rescue the boys.

Americans in Berlin Told to be Ready.

London, June 4—An Exchange Telegraph dispatch from Amsterdam says:

"A message received here from Berlin states that the American colony in Berlin has been warned officially that diplomatic relations between Germany and the United States may be broken off in forty-eight hours and that the people should hold themselves in readiness to leave Germany."

The Union-Banner, Tri-weekly Constitution and Progressive Farmer, all for $1.50.

DOUBLE TRAGEDY IN ARTESIA MISSISSIPPI

Prominent Physician Shot and Killed; Slayer's Wife Attempts Suicide.

Columbus, Miss., June 3.—A deplorable tragedy was enacted at Artesia this morning at two o'clock when A. C. Cox, a druggist, shot and instantly killed Dr. R. E. Mauldin, a prominent practicing physician of that place, the killing having occurred in the bedroom of the Cox home. Improper relations with the slayer's wife, it is stated, was the cause of the tragedy. Cox fired six shots, three of which took effect, two entering the physician's head, and the third punctured the neck.

Immediately following the shooting Mrs. Cox took twelve bichloride tablets in an attempt to end her life. She is in a desperate condition, practically no hope being held for her recovery. Mrs. Cox was Miss Alice Gunn of Starkville, Miss., before her marriage to Mr. Cox. They have one child, a little boy. Her family is one of the most prominent in Starkville.

Mr. Cox and Dr. Mauldin previous to the tragedy, were the best of friends, the latter having made the Cox drug Store his headquarters, maintaining an office therein.

OFFICERS ELECTED TO LODGE No. 423, A. F. & A. M.

At a regular communication of Clanton Lodge No. 423, A. F. & A. M., on Saturday night, June 5th, the following officers were elected: Mac C. Broadhead, W. M., Marion D. Foshee, S. W. Grover C. Harris, J. W., W. I. Mullins, Treasurer, Philip O. Barrett, Secretary, R. E. Luckie, S. D., Samuel E. Johnson, J. D., and Grady Reynolds, Tyler. Installation of above officers will be at the next regular communication, Saturday night, July 3rd, Past Master J. P. VanDerveer officiating.

BURGLARS ROB MAN AND ASSAULT HIS WIFE

Gadsden, June 7.—The police of Alabama City and Attalla are searching for two unknown white men who held up Rich McClerkin, robbed him of 25 cents, and assaulted his wife while he stood helpless with a gun at his head and his hands in the air. The men took turns in attacking the woman. Bo[illegible]gory, a white man, was later robbed of 50 cents by the two white men. Three negroes were also held up and robbed.

Ford *Five Passenger* **$490**

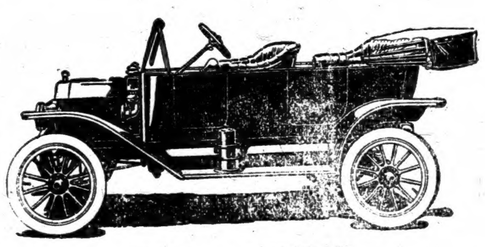

Cars *Roadster* **$440**

(PRICES F. O. B. DETROIT)

The Ford Company announced last year—as you well remember—that if their total sales reached 300,000 cars between Aug. 1, 1914 and Aug. 1, 1915, each purchaser during that period would back a refund of from $40 to $60.

Redarding that rebate Mr. Ford now says: "We shall sell the 300,000, and in eleven months, a full month ahead of August 1st! You may say that we shall pay back to each purchaser of a Ford Car between Aug. 1, 1914 and Aug. 1, 1915, barring the unforeseen, the sum of $50. You may say that I authorized you to make this statement."

What can I add to the above? $15,000,000 cash coming back to Ford owners! And to prospective Ford owners up to Aug. 1, 1915, it actually means—Ford Touring Cars for $490, less the $50 rebate! Ford Runabouts for $440, less the $50 rebate, f. o. b. factory, Detroit. What is left for me to say?

In addition to Ford Cars, which I carry always in stock, I am local agent for all the best cars on the market. If you are a prospective purchaser call and talk over the proposition with me. I carry a full line of automobile accessories. Anything your car needs secured in the shortest time.

OILS—Repair Work the Very Best—GASOLINE

L. J. DUNCAN
CLANTON, ALA.
FORD AGENT FOR CHILTON COUNTY

REFILMED

THE UNION-BANNER

Published Every Thursday at Clanton, Chilton County, Alabama.
UNION PUBLISHING CO.
OSCE BIRD, Editor & Manager.

Subscription price, in advance, per year, $1.00.

Entered April 15, 1903, at Clanton, Ala. as second-class matter, under act of congress of March 3, 1879.

PEOPLES TELEPHONE 96.

A violent storm visited Selma last Sunday afternoon.

Cotton is slowly gaining for the last few days.

It is said that Carranza will send a friendly reply to President Wilson.

Old Villa, in accordance with his calibre, "cuts up" considerably.

Mrs. E. J. Smith, who died recently near Brewton, was the mother of 17 children.

With such enormous dividend as declared by the Ford Motor Co., it does look like cars would get cheaper.

With a cotton seed oil mill in Clanton the pay roll of the town would be larger and of course more money exchanged.

The officials in Washington can write some attractive compositions on prosperity; but when it comes to the empty dinner pail and the man out of a job—that is something else.

The crops iu this section are fn good condition, but probably a little late. If seasons hit for a few days longer the farmers can ccunt on hog and hominy another year.

The Ford Motor Co has been reorganiz:d and the capftal of the corporation raised from two million to one hundred million dollars. A dividend of 48 million was declared.

The Federal court decision in which it decided with the United States Steel Corporation will be the means of much money being spent in the Birmingham District.

The Brewton Standard says: "Fight the Mexican boll weevil." If there are any signs in the times it looks as if we were going to have to fight the Mexican bone heads.

The Re-nnion at Richmond re-elected Gen. Bennett H. Young, of Louisville, Ky., commander in chief. There was a warm contest his opponent being Gen. Felix H. Robinson of Crawford, Tex.

The Industrial Boys Band of Birmingham made a hit at the reunion at Richmond, and did much toward landing Birminghem for the next reunion. Hon. Tom Heflin was also a winning feature.

Watch the columns of onr paper for advertisements from our merchants. Clanton business men believe in printers ink, and they want the people to know what kind of bargains they have to offer.

With approximately one and a half million people out of employment in the United States and no means of support and their families starving, this country is in the middle of a bad fix. Cleveland's administrations were prosperous compared to the present crisis.

Irish potato growers in the southern part of the state have been busy for the last few days shipping their product. While the yield was not entirely up to expectations some made as much as 75 bushels to the acre, and sold them for 85 cents a bushel.

It is gratifying to the people of this section to know that Birmingham will get the meeting of the next Re-union. Birmingham always does herself proud on occasions of this kind and especially will she treat the old vets royal. No better place could have been elected.

Hon. F. W. Lull of Wetumpka and Leon McCord of Montgomery were the principal speakers at Clanton on last Monday night on the subject of illiteracy. Many valuable thoughts, with figures and statistics were put forth along this line.

The North, East and West are not panic stricken as a result of the war. If the war in Europe was not in progress hard times would be the cry there also. Grain, live stock and feed stuffs are at a premium during these war times. Financially the war is a benefit to some sections.

Just to think, we are to have another campaign for President next year! But it promises to be a very tame affair, and will make it unanimous for Wilson.—Montgomery Times:

Unanimous, nit! If there is any unanimous to it, it will be over the left. Too many people are on the eve oi starvation. But they say the war did it—eh?

Organize a Marketing Association Right Now.

Without waiting for the government to work out a rural credits system, however, there are some things our farmers should do for themselves. In fact, the more efficient our farmers become in solving their own problems the more they can get the government to do for them. God helps them that help themselves. Power is given to those who have power.

And our farmers through organization may certainly do much for themselves to better market conditions. If the members of the local unions, suballiances, or other farmers clubs or the individual farmers in your part of the county will begin now to make plans to market your cotton next fall in 25, 50, 100 or 500 bale lots, it is impossible to say how much you would gain.

1. Where large quantities are sold together it is easier to get competitive bidding and therefore higher prices.

2. You will doubtless get the advantage of higher prices for grades above middling—profits that are usually almost wholly lost to growers. As the farmers said in one county where a government grader did work last year, "Buyers had never before recognized any grades above middling."

3. The poorer and less well informed farmers who are now frequently imposed upon will be protected by this co-operation with their stronger neighbors.

4. If prices are low and you wish to hold your cotton, it will be much easies to secure favorable terms from banks and warehouses if you concentrate your holdings.

5. By pooling your cotton seed you will also get better cash prices, or if you exchange cotton seed for meal, it will be easier to get "a ton of meal for a ton of seed" or better.

Just one more word of caution: It takes longer to organize a marketing association than you think. If you are to be prepared to get full value for the 1915 crop, it is none too early to ask your neighbors to meet somewhere some Saturday and see what you can do about it. Of course a marketing association should not be confined to cotton, but should also aim to market corn, hay, livestock, meats, etc. A general farmers marketing association likn that reported last week from Lafayette county, Miss., will probably be best —Progressive Farmer.

100 Thousand Men.

Nature has smiled once more generously on the western farmer. It is estimated by the department of agriculture that the services of 100,000 men will be required to harvest the wheat crop.

The immensity of last year's yield, it is believed, will be equaled, if not eclipsed this year.

Weather conditions have confirmed this oplnion. The recent fall of snow in 11 wheat states must strengthen this opinion.

The greatness of the present yield can be measured mentally by the statement that 100,000 men will be necessary to properly harvest the crop.

The first call for recruits has just been issued in the western cities, for within a month the harvest will have begun in Oklahoma and will then move steadily northward until the last fields are gleaned in Minesota and Dakota, in time to escape the early frosts.

This shows that nature is generous at a time when the farmer can appreciate her generosity. The war may end before winter. It may be prolonged indefinitely. It makes no difference, for people must be fed, and this country will be looked to for the supply of wheat. Germany is not only actively cultivating her own fields, but also the fields of Belgium and France. The other nations are not so fortunate, and even Germany may, in the end, depend on the United States for bread. War prices have also added to the good fortune of the Western farmer. It means a golden harvest to them in more ways than one.—Memphis Commercial Appeal.

Next week we shall talk particularly about silos and silage, how to build silos, how to make silage, and how to feed it. The south is a great grass country; but with the very best pastures it is possible to obtain, there still must be times, particularly in midwinter and mid-summer, when they will be short. For filling in these periods as well as to furnish an abundant supply of cheap and palatable roughage for all seasons of the year, the silo is coming to be recognized as one of our greatest assets. If you are in the live stock business on even a small scale you can well consider building a silo, and the letters and articles in our next issue will help you in doing it.—Progressive Farmer.

Worth Seeing.

When a woman pays $1 a parr for hose she generally wants to let you see what she got for her money.—Washington Herald.

Kangaroo's Voracious Appetite.

The kangaroo which is noted for its enormous appetite, is said to be able to eat as much grass as six sheep.

Optimistic Thought.

A true genius may be known by this sign, that the dunces are all in confederacy against him.

No. 666

This is a prescription prepared especially for MALARIA or CHILLS & FEVER. Five or six doses will break any case, and if taken then as a tonic the Fever will not return. It acts on the liver better than Calomel and does not gripe or sicken. 25c

Sheriff-s Sale---Real Estate

State of Alabama, Chilton County.

By virtue of an execution issued out of the Circuit Court of Chilton county, Ala., and to me directed whereby I, as Sheriff of said County, was commanded to make the sum of ten and 45-100 dollars, cost of suit, the amount of costs therein obtained at the Spring Term, 1914, of said court of said county, Alabama, in favor of Georgia Oden against William Ware, I have levied upon and will sell to the highest bidder for cash, at public sale, at the court house door of said county, between the hours of 11 o'clock a.m. and 4 o'clock p.m., on Monday, the 12th day of July, 1915, all the right, title and interest of the above named Georgia Oden in and to the following described real estate, viz:

One house and lot in the Town of Clanton, Alabama, described as follows: Beginning at a point 256 feet east of the nw corner of the se 1-4 of the ne 1-4 of sec. 2, township 21, range 14, thence running 210 feet in a southerly direction and along the east side of the Clanton and Kincheon dirt road to beginning point of said lot, thencc running east 157 feet, thence south 90 feet, thence west 51 feet, thence south 120 feet, thence west 520 feet to the Kincheon road, thence in a northerly direction along said road to the point of beginning.

This 7th day of June, 1915.

6-10-3t H.A. HARRIS, Sheriff.

SHERIFF'S SALE, REAL ESTATE

The State of Alabama, Chilton County.

By virtue of an execution issued out of the Circuit Court of Chilton County, Alabama, and to me directed whereby I, as Sheriff of said County, was commanded to make the sum of Three Thousand Dollars, principal and interest, and Eleven and 30 | 100 Dollars, costs of suit, the amount of a certain judgment and costs therein obtained at the Spring Term, 1915, of said Court of said County, Alabama, in favor of T. H. Joy and J. M. Marriott, partners doing business as the Joy-Marriott Co., against J. C. Taylor. I have levied upon and will sell to the highest bidder for cash, at public sale, at the Court House door of said County, between the hours of 11 o'clock a.m. and 4 o'clock p.m., on Monday, the 28th day of June, 1915, all the right, title and interest of the above named J. C. Taylor, in and to the following described real estate, viz:

Commencing at a point South of First Avenue and West of Seventh Street in the Town of Clanton, Alabama, running thence South for a distance of sixty feet to the property of E. M. Pinckard, thence in an Easterly direction and along fence a distance of ninety five feet, thence in a Northerly direction for a distance of sixty feet, thence in a Westerly direction and along the South line of First Avenue for a distance of ninety five feet to the point of beginning, as the property of J. C. Taylor, and lying and being in the town of Clanton, Chilton County, Alabama.

This 25th day of May, 1915.

5-27-3t. H. A. HARRIS, Sheriff.

State of Ohio, City of Toledo, Lucas County. } ss.

Frank J. Cheney makes oath that he is senior partner of the firm of F. J. Cheney & Co., doing business in the City of Toledo, County and State aforesaid, and that said firm will pay the sum of ONE HUNDRED DOLLARS for each and every case of Catarrh that cannot be cured by the use of HALL'S CATARRH CURE.
FRANK J. CHENEY.

Sworn to before me and subscribed in my presence, this 6th day of December, A. D. 1886.
(Seal) A. W. GLEASON, Notary Public.

Hall's Catarrh Cure is taken internally and acts directly upon the blood and mucous surfaces of the system. Send for testimonials, free.
F. J. CHENEY & CO., Toledo, O.
Sold by all Druggists, 75c.
Take Hall's Family Pills for constipation.

DeWITT'S CARBOLIZED WITCH HAZEL SALVE For Piles, Burns, Sores.

SHERIFF'S SALE— REAL ESTATE.

State of Alabama, Chil.on County.

By virtue of an execution issued out of the Circuit Court of Chilton county, Ala., and to me directed whereby I, as Sheriff of said county, was commanded to ma ke the sum of 292 and 95-100 dol lars, costs of suit, the amount of a certain judgment and costs therein, obtained at the Spring Term, 1915, of said Court of said County, Alabama, in favor of Charley E. Edwards against James L. Messer and Sam S. Fields, I have levied upon and will sell to the highest bidder for cash, at public sale, at the court house door of said county, between the hours of 11 o'clock a. m. and 4 o'clock p. m., on Monday, the 12 day of July, 1915, all the right, title and interest of the above named James L. Messer, in and to the followind described real estate, viz:

The lot of land located in Clanton, and described as follows, to-wit: Beginning at a point on the western boundary land line of the NE 1-4 of the NW 1-4, and which said point on said land line is immediately where the south line, on south side of Clanton and Maplesville public road ,as now located, crosses the said westetn boundary land line, thence running east from said point and paralell with the north boundary land line of said NE 1-4 of the NW 1-4 and on and along the south boundary line oi said public road a distance of 435 feet to the point of beginning in the description, location and boundary of the lot of land herein conveyed, thence starting at said point of beginning running south 210 feet on a line parallel with the western boundary land line of said NE1-4 of NW1-4 thence east 150 feet on a line paralell with the northern boundary land llne of said NE 1-4 of NW 1-4, thence north 210 feet on a line paralell with the west boundary land line of said NE 1-4 of NW 1-4, thence west 150 feet on and along the said southern line or south side of the said Clanton and Maplesville public road to the point of beginning, and being in section 2, township 21, range 14; together with all the improvements thereon.

The above described lot will be sold subject to a mortgage given by J. L. Messer and wife, M. A. Messer, to M. L. White, on December 28th, 1914, for $1,320.00 due December 28, 1915, which said mortgage is recorded in the office of the Judge of Probate of Chilton county, Ala., in Book 144, on page 28.

Also all the pine timber that measures 12 inches and over, 18 inches from the ground, on the following land: NE 1-4 of section 16, township 22, range 14. All of said timber that is not removed from said land on or before June 1st, 1916, shall revert to the owner of the land. Together with all necessary roads for the removal of said timber over and across said land.

This 9th day of June, 1915.

H. A. HARRIS, Sheriff.

Not Always Our Own Master.

That which we are we shall teach, not voluntarily, but involuntarily Thoughts come into our minds by avenues which we never left open, and thoughts go out of our minds through avenues which we never voluntarily opened.—Emerson.

Only Education of Value.

Reading and writing are in no sense education, unless they contribute to this end by making us feel kindly towards all creatures.—Ruskin.

Too Poor.

Tom—"Dearest, I have no wealth to offer you, my brains are all the fortune I possess." Ethel—"Oh, Tom, if you are as badly off as that I'm afraid papa will never give his consent."—Boston Evening Transcript.

MRS. HUBBARD DEAD

Mrs. Rebecca Hubbard, 66 years of age died at the home of Mr. C. N. Roy, her son in law, in Clanton, last Tuesday. The news ot the death of Mrs. Hubbard was a surprise even to friends in Clanton as she had been in her usual good health.

Rev. W. D. Hubbard, State Prison Chaplain, was notified, and he and his family arrived on 4 o'clock train Tuesday. Mrs. Hubbard leaves a husband, Davis Hubbard, of Clanton, and the following children: Dr. W. D. Hubbard, State Prison Chaplain; W. N. Hubbard at Oxmoor; Mrs. J. M. Britton, Mrs. Meade, Mrs. J. F. Trucks of Helena, Mrs. Johnson of Bessemer, and Mrs C. N. Roy of Clanton. Her remains were taken to Helena and interred in the cemetery at that place Wednesday.

Many friends ot the family in Clanton tender their sympathy to the bereaved.

NOTICE TO CREDITORS.
Of First Meeting

In the District Court of the United States, for the Middle District of Alabama, in Bankruptcy.

In the matter of B. E. Jones, Bankrupt, post office Clanton, County Chilton, Alabama.

The aforesaid party having been adjudged a Bankrupt, under the Act of Congress entitled "An Act to Establish a Uniform System of Bankruptcy Throughout the United States," approved July Ist, 1898, meeting of the Creditors of said Bankrupt is called at the office of the undersigned Referee, in the United States Court House, Montgomery, Ala., on the 18th day of June next, at 10 o'clock, a.m., to make proof of debts, and for the election of a Trustee, and such other matters as are necessary and required by the Act of Congress aforesaid.

Montgomery, Ala., June 3, 1915
M. S. Carmichael, Referee

Shoes Shoes

I am not going into details of those bargains I am making in my entire stock lent low cut shoes for men ladies and child

You need them, and I want to dispose They are going to sell at COST and even

I want you to see them before you k price. There are only a few pairs left, first to ask for them will get them.

I also have bargains to offer in my str silk hats.

A. R. Cooper

CLANTON, ALA.

If you find 12 gauge gun too heavy and a bit slow hunt, just get this splen

Marl

Hammerl 16-

For snipe, quail, partridge, woodcock, squirrels, rabbits, etc., it has the penetration and power of the 12-gauge without the weight.

It's a light, quick gun of beautiful proportions, superbly balanced, with every up-to-date feature: **Hammerless; Solid Steel Breech**, inside as well as out; **Solid Top; Side Ejection; Matted Barrel; 6 Quick Shots (5 in 20-ga.); Press-Button Cartridge Release; Automatic Hang-Fire Safety Device; Double Extractors; Take-Down; Trigger Safety Device; Double Extractors; Take-Down; Trigger and Hammer Safety.** It's just the gun you want!

Marlin 12-gauge hammerless repeater, $22.60

Send 3c postage for complete catalog of all Marl repeating rifles and

The Marlin
42 Willow St.,

Read This Ad and Save a Dollar.

After reading this ad if you come here for your Shoes, hats dry goods and notions, you will save not only one dollar, but many dollars.

You save it in two ways. Onr prices are absolutely the lowest, and the high quality of our goods insures their lasting longer than inferior grades.

We especially want to emphasize our shoes and hats. There is only one way to learn their worth, and that is to try them yourself. Then you will know why others speak so highly of them.

J. Wiley Littlejohn
CLANTON, ALA.

Why have typhoid feve

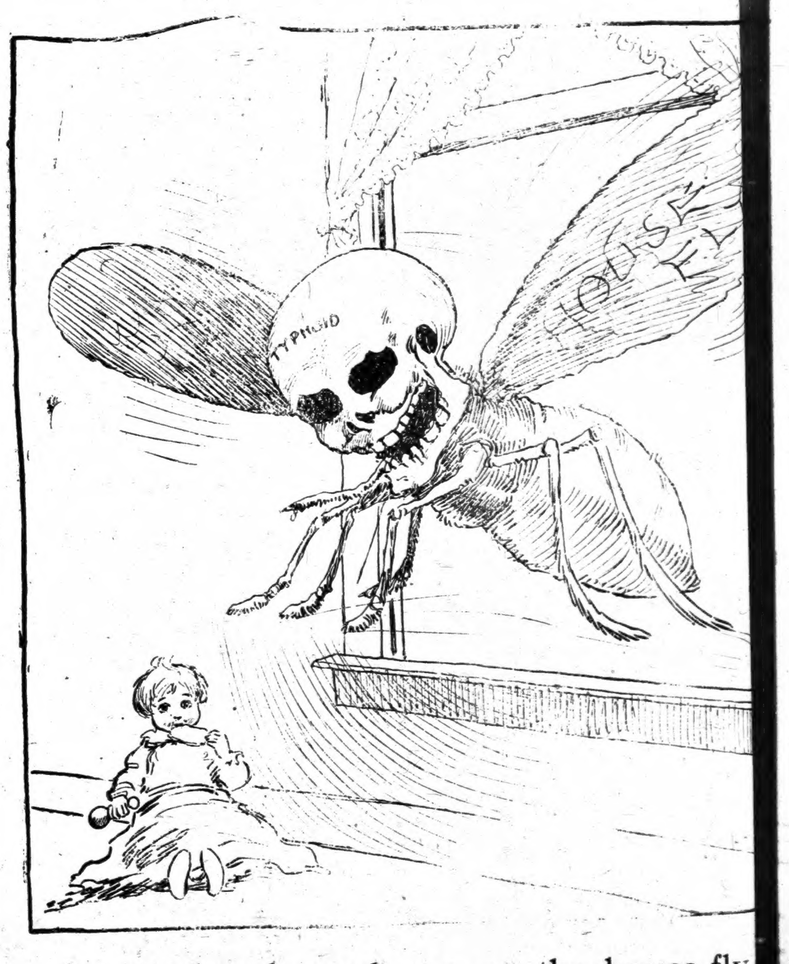

Science has decreed war on the house fly. is the most loathesome and dangerous foe of

This is especially true in regard to chilere Protect the babies from flies and we will ha healthymen and women.

Screen your home against flies and mosquit it will cost but little and save much.

We can supply you with screen doors, black or galvanized wire for screen windows.

Clanton Hardware C

Fresh

Eubanks

New Bakery

Everything clean
We invite your
Located in new
Dr. P. I. Hopkins off

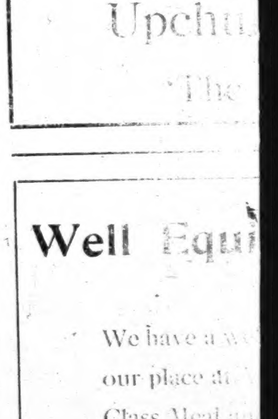

Soda is truly and the me serving a demand.

Our soda our flavors trad we serve

Upchu

Well Equi

We have a we our place at Class Meal an public during Your patrona

CALL

June is co

by the lovers of timent of this po other people as Ranges and Hou with the "war p

Plain or common much money in F and at reduced p this month we off more than the cos attractive Art Sq

Specia

10 qt.

The Hardware

Fresh Bread

Eubanks and Robinson

New Bakery = = Just Opened

Everything clean and sanitary.
We invite your inspection and trade.
Located in new Hayes Building, across from Dr. P. I. Hopkins office.

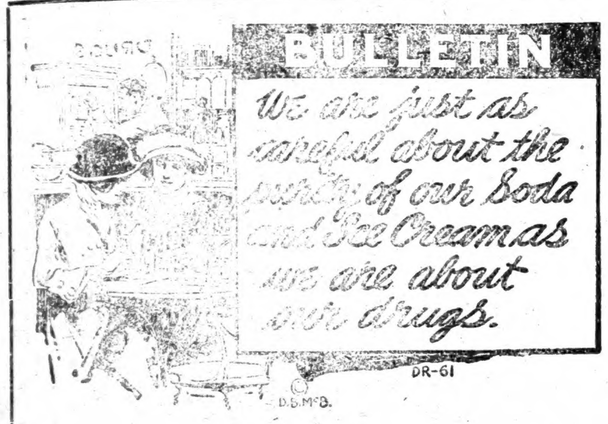

Soda is truly an American drink, and the methods of making and serving has improved with public demand.

Our soda has always been good—our flavoring the best and our trade the largest. The ice cream we serve is the best too.

Upchurch Drug Co.

"The Rexall Store."

Well Equipped Grist Mill

We have a well equipped Grist Mill at our place at Verbena. We make First Class Meal and are ready to serve the public during work hours of all days. Your patronage will be appreciated.

CALLOWAY & SON

VERBENA ALA.

CLANTON ITEMS

The city fathers were in session Monday.

The Dixie Theatre is having some good shows.

L. G. Posey, of Beat 14, was in town Monday.

Courtney Harper of Wetumpka spent Sunday in Clanton.

Joe Calloway went to Atlanta Tuesday to enlist in the navy.

Tom Littlejohn went to Birmingham Tuesday.

Mr. O. S. Davis and wife visited Montgomery Tuesday.

N. L. Duffy of Coopers visited Clanton Tuesday.

Dr. W. A. Massey, young dentist, was in Clanton Wednesday.

A number of Clanton people autoed to Mineral Springs last Sunday afternoon.

J. N. Scott, of Beat 2, was in town on business Monday.

Upchurch Drug Co. knows about LIV-VER-LAX. You need it for your Liver.

Quite a number of Clanton people are enjoying outings on the Coosa River fishing.

Commissioner Herrod of Plantersville has been here this week on official duties.

W. E. Baker, of Mt. Creek, was in Clanton on business Monday.

Mr. and Mrs. E. Hopkins are spending a few days with their daughter in Bessemer.

Dr. and Mrs. Hosea Downs of Tennesse are visiting relatives and friends in Clanton.

Marion Gore has moved his grain and feed store into the new Johnson brick building on 2nd avenue.

Quite a few people from Clanton attended the graduating exercises of the Thorsby Institute at Thorsby last week.

Mr. and Mrs. O. O. Bird, Mr. Mack Wyatt and Miss Mary Daniels enjoyed an automobile trip to Thorsby one evening last week.

LIV-VER-LAX is guaranteed to relieve troubles resulting from a disorded Liver. Pleasant to take and perfectly harmless. Upchurch Drug Co.

WHAT CATARRH IS

It has been said that every third person has catarrh in some form.

Science has shown that nasal catarrh often indicates a general weakness of the body; and local treatments in the form of snuffs and vapors do little, if any good.

To correct catarrh you should treat its cause by enriching your blood with the oil-food in Scott's Emulsion which is a medicinal food and a building-tonic, free from alcohol or any harmful drugs. Try it.

Scott & Bowne, Bloomfield, N. J.

Colds

should be "nipped in the bud", for if allowed to run unchecked, serious results may follow. Numerous cases of consumption, pneumonia, and other fatal diseases, can be traced back to a cold. At the first sign of a cold, protect yourself by thoroughly cleansing your system with a few doses of

THEDFORD'S

BLACK-DRAUGHT

the old reliable, vegetable liver powder.

Mr. Chas. A. Ragland, of Madison Heights, Va., says: "I have been using Thedford's Black-Draught for stomach troubles, indigestion, and colds, and find it to be the very best medicine I ever used. It makes an old man feel like a young one."

Insist on Thedford's, the original and genuine. E-67

A violent storm visited Selma Sunday afternoon.

Howard Roper, of Fairview, was in Clanton Monday.

A. F. Childress, of Beat 9, was in town Monday.

Prof. R. A. Rasco, of DeLand, Fla., is visiting friends here.

Edward Driver went to Birmingham Sunday.

G. C. Armstrong of Verbena was here Saturday.

Judge E. B. Deason was a visitor to Montgomery Friday.

O. E. Latham went to Montgomery Friday.

Probate court was in session Monday, Judge Deason presiding.

T. A. Curry, G. C. Walker, and Sam Latham, attorneys were in Montgomery last Friday.

Mrs. Wade and children have returned from a visit to her sister in Marietta, Ga.

Judge L.H. Reynolds has been on the sick list this week. His many friends will be glad when his condition is better.

W. L. Parrish, who has been studying veterinary medicine at Auburn, is at home to spend the summer.

Fishing on Yellow Leaf Creek and Coosa river is indulged in a good deal these days by our citizens.

Mr. Tom Taylor of Wilsonville was in Clanton the last week figuring on road matters with the commissioners court.

Miss Lois Wilson, Alabama's prettiest girl, lett Birmingham last week for California, where she goes to the world's exposition.

LIV-VER-LAX tones up the system, stimulates the Liver to work in harmony with the other organs. Guaranteed to give satisfaction. Upchurch Drug Co.

The J. B. McCrary Company have completed the water works and sewerage systems in Clanton. The finishing touches of the job have been done, and the last details of the contract with the town were completed by Attorney Hill. Mr. Hill left Clanton this week, to take up duties elsewhere. While he was in our town he made many friends who regret to see him leave.

The Ice Man!

Flag him with an order and keep your pantry cool.

Saves its cost in preventing waste from heat.

Ice is a necessity, not a luxury.

J. Q. Wade

CHRISTIAN-CAMP

In the parlor of the Tutwiler Hotel, Birmingham, Wednesday evening, May 26th, the marriage of Mr. W. L. Christian and Mrs. Pearl Camp was solemnized, Rev. John Milner officiating. The bride was accompanied by her sister, Mrs. Lena Duran, of Montevallo. The culmination of this happy romance came as a surprise to their many friends. The bride was becomingly gowned in a blue tailored suit with hat to match. After the ceremony the bridal party with a few friends were entertained at a lovely dinner in the diningroom of the hotel.

Mr. Christian is a man of sterling qualities and stands high in the esteem of the people of this community where he counts his friends by scores. He occupies the position of cashier of the Columbiana Savings Bank, and has won for his bride one of Columbiana's choicest characters.

Mrs. Camp for a number of years has held a position with the Southern Railway at this place as assistant agent where she made friends of all with whom she came in contact. Her winning ways and charming personality have given her a very warm place in the hearts of our people, and it is with pleasure we welcome this happy couple to a permanent home in our city.

We wish for them a bright future filled with many blessings. —Columbiana Peoples Advocate.

The popular couple in the above sketch have friends and acquaintances in Clanton who are glad to hear of their marriage, and join their home friends in "flinging the old shoe." May you "lib long and brosper."

WRITING SCHOOL.

Prof. J. C. Brown will teach a writing school in the Upchurch building in Clanton, beginning June 14. Patronage solicited.

Deputy Sheriff N. C. Smith of Samson, Geneva county, was in Clanton last Thursday to take A. R. Dalvinne into custody and return him to Geneva to face a charge of forgery.

Messrs. Emmett Powell and Aurelius Jones, of Clanton, and Misses Emma and Alpha Edwards and Sallie Popwell, of Fairview, motored to Salem last Sunday to an all day singing.

Dr. Sam Matthews of Clanton, graduated from the University Medical College at Mobile, Ala., this session.

No need for calomel with its nauseating effects. LIV-VER-LAX is happy in results. Upchurch Drug Co. 5 2 0 4

Mr. Frank Roye, baritone, will assist Mrs. R. H. Croswell in her pupils recital at the home of Mrs. Wm Adams Tuesday, June 15, 8 p.m. Music lovers will have a rare treat in hearing Mr. Roye, who has just closed an engagement at Hotel Ansley, Atlanta, Ga. No admission will be charged. Friends and patrons cordially invited.

NOTICE

The Concord Literary Society will give a Box Supper and serve ice cream at Concord School house Saturday evening, June 12th, for the benefit of the library fund. All are inviten. Girls will bring boxes and boys bring the girls and buy the boxes.

Concord Literary Society.

Parties wishing the service of my Holsteine Bull will find him on my farm in charge of Jim M. Mims, two and one-half miles a little west of south from Clanton. Service fee $2.50 cash.

W. D. Spigener.

Queen or Dairy Maid Ambition-the Same

In the expectant mother's mind there is no limit to what the future has in store, and yet during the period of expectancy, much depends upon the physical comfort of the mother. One of the best aids is a remedy known as "Mother's Friend." Applied over the muscles, it penetrates to the net work of nerves, relieves the pains incident to stretching of cords and ligaments, makes them pliant, induces daily comfort, restful nights, a calm mind and pleasant anticipation. You use it with your own hand, apply it as needed, and at once feel a sense of relief.

Mothers who have learned all this from experience tell of the blessed relief from morning sickness, the absence of strain and the undoubted healthful influence imparted to the coming baby.

One very important thing to remember about "Mother's Friend," it can not exercise any other influence than to simply lubricate the parts, make them more firm to naturally withstand the constantly increasing pressure. And as the muscles continue to expand, the nerves become accustomed to this new condition and adjust themselves without undue pain. "Mother's Friend" is entirely free of any drug influence whatsoever and may be used freely at all times.

Get a bottle of this splendid help today. Phone your nearest druggist or send for it. Then write Bradfield Regulator Co., 704 Lamar Bldg., Atlanta, Ga., for a valuable book of instruction for expectant mothers.

"Mother's Friend" is recommended everywhere by women who have used it. And you can read some very interesting letters if you write for this book.

Flour! Flour!

Bring Us Your Wheat and Corn.

Our 25-Barrel Roller Mill is now complete, and we appreciate your Business.

Quality and Yield Guaranteed

Farmers Flour & Mill Co.

MARBURY, ALA.

CASES DISPOSED OF AT JUNE TERM COUNTY COURT

The State vs. Arthur Walker, a. b., discharged.

The State vs. Henry Evans, c. c. w., continued.

The State vs. Will Baker, s. l., fined $100.00 and cost.

Sam Murphy, a. w. w., nolle prossed.

Sam Murphy, c. c. w., fined $25 and costs.

Alfred Holley, v. p. l., fined at $50 and costs.

Hermie Hodges, c. c. w., plead guilty and fined $50 and cost.

TRY IT! SUBSTITUTE FOR NASTY CALOMEL

Starts your liver without making you sick and cannot salivate.

Every druggist in town—your druggist and everybody's druggist has noticed a great falling off in the sale of calomel. They all give the same reason. Dodson's Liver Tone is taking its place.

"Calomel is dangerous and people know it, while Dodson's Liver Tone is perfectly safe and gives better results," said a prominent local druggist. Dodson's Liver Tone is personally guaranteed by every druggist who sells it. A large bottle costs 50 cents, and if it fails to give easy relief in every case of liver sluggishness and constipation, you have only to ask for your money back.

Dodson's Liver Tone is a pleasant tasting, purely vegetable remedy, harmless to both children and adults. Take a spoonful at night and wake up feeling fine; no biliousness, sick headache, acid stomach or constipated bowels. It doesn't gripe or cause inconvenience all the next day like violent calomel. Take a dose of calomel today and tomorrow you will feel weak, sick and nauseated. Don't lose a day's work! Take Dodson's Liver Tone instead and feel fine, full of vigor and ambition.

THORSBY INSTITUTE COMMENCEMENT

Thursday night, June 3rd, occurred the Graduating Exercises of the Class of 1915 from Thorsby Institute. The class consisted of Misses Harriet Swan and Ethel Tapscott, who graduated from the High School Normal Course, and Mr. Einar Anderson, who graduated from the Scientific Course. The address before the Graduating Class was given by Rev. George B. Waldron, of Tampa, Fla., before an audience that filled the large auditorium. Many flowers and other presents were received by the graduates.

On Sunday night, May 30th, the Baccalaureate Sermon was preached by Rev. I. W. Chalker, of Clanton, Rev. Henry W. Fancher being unable to be present because of sickness.

The Recital of the Music Department, on Tuesday night, was attended by an audience which packed the house. The program was well rendered and showed the good work that has been done during the year in the Music Department. After the Recital the Domestic Science Class served light refreshments.

The play which was to have been given on Wednesday night, was omitted because of the sudden death of Miss Sadie Waites, which occurred early Wednesday morning. Miss Waites had been a student in the school for a year and a half, and was known and loved by teachers and students. Her death cast a shadow of sadness over the closing exercises, and made that which would, otherwise, have been a time of gladness, a time of sorrow.

Duroc Jersey Male Hog for service. Fee $1.00.
W. A. Willis, Clanton, Ala.

THIS IS THE TRADE MARK ON EVERY BOX OF GENUINE TEETHINA

Known for Nearly Half a Century as a Safe Medicine for Teething Babies

Full directions in each box for Cholera Morbus, Cholera Infantum, Worms, Fever, Dysentery, Constipation and other ailments that make babies suffer during the teething period.

Look for the Trade Mark. Sold by all druggists—25c. Write Free Mother's Book.

C. J. Moffett Medicine Co., St. Louis, Mo.

TO THRIFTY HOUSEWIVES

With the summer approaching there will be many things you will need for wear and also for the house and the table.

Your husband is the maker, but it is for you to be the saver. He does the accumulating, but the thrifty housewife is just as important in her line of work. If she is careful of her household expenditures the bank account is constantly being increased and the day of eventual affluence is nearer at hand. The thrifty housewife makes the home.

But how are you to practice economy without denying yourself or your household of those things that are necessary to a comfortable existence in life.

It is a very simple and easy matter.

Avoid waste and buy economically. In other words, buy goods of quality, but buy them where you get what you want at a price below the other fellow.

It is useless for us to tell you we have the goods, for you know that. It is equally useless for us to tell you that we make the price, because everybody knows that, too.

Your best method of practicing economy, then, is to trade with us, for this is essentially a store of quality and economy. For the best evidence of the truthfulness of this statement try it yourself, or just take an hour or so and size up the people who pass in and out of our doors. They are thrifty people, and have learned from experience where it is best to trade.

Clanton Mercantile Co.

Clanton, Alabama

June is called the Month of Brides

by the lovers of Romance; and to show that we enter into the sentiment of this popular tradition we offer all newly married, and other people as well, our large stock of Furniture, Carpet, Stoves, Ranges and House Furnishing Goods generally at prices in line with the "war prices.

The month of June will be our

Annual Clearance Sale

for on July 1st we take Stock

From this date until the close of business on June 30th we offer special values in the following goods:

Furniture of all descriptions, Parlor Suits, Bed Room Suits, Buffets, Kitchen Cabinets

Plain or common suits for those who feel that they do not wish to invest much money in Furniture. We have tables of many styles and patterns and at reduced prices. Our stock of Iron Beds is complete, and during this month we offer some good values. We offer trunks at just a little more than the cost of ordinary shoe boxes. We also include some very attractive Art Squares. Linoleum and Matting.

Special Bargains Friday and Saturday

10 qt. "Skiblu" Pail and 17 qt. Dish Pan for 49 cts.

J. M. DUNN

The Hardware Man, Clanton, Alabama.

Gets Right Twist On Rheumatism

Makes Short Work of Cleaning Out Your Entire System—Aches and Pains Go Fast.

In S. S. S. You Get a Twist on Rheumatism that Settles It.

Many a rheumatic sufferer has been to the drug store for a bottle of S. S. S. and been handed something claimed to be "Just as good." Truly, to ask for bread and be given a stone is still in practice. If you are troubled with rheumatism in any form be sure to use S. S. S. and note its wonderful influence.

S. S. S. has the peculiar action of soaking through the intestines directly into the blood. In five minutes its influence is at work in every artery, vein and tiny capillary. Every membrane, every organ of the body, every emunctory becomes in effect a filter to strain the blood of impurities. The stimulating properties of S. S. S. compel the skin, liver, bowels, kidneys, bladder to all work to the one end of casting out every irritating, every pain-inflicting atom of poison; it dislodges by irrigation all accumulations in the joints, causes acid accretions to disolve, renders them neutral and scatters those peculiar formations in the nerve centers that cause such mystifying and often baffling rheumatic pains.

And best of all this remarkable remedy is welcome to the weakest stomach. If you have drugged yourself until your stomach is nearly paralyzed, you will be astonished to find that S. S. S. gives no sensation but goes right to work. This is because it is a pure vegetable infusion, is taken naturally into your blood just as pure air is inhaled naturally into your lungs.

Get a bottle of S. S. S. today, and ask for S. S. S.

You may depend upon it that the store that sells you what you ask for is a good place to trade. Write to the Swift Specific Co., 204 Swift Bldg., Atlanta, Ga., for their Book on Rheumatism.

Clanton Pressing Club

Cleaning and Pressing

Dying and Repairing

Ladies Work, a Specialty.

Work Called for and Delivered.

Satisfaction Guaranteed.

W. L. Powell, Proprietor.

Clanton, Alabama.

Safety First.

The American Laundry

McD. RUFFIN, Agent.

Twelve years in the Business: Satisfaction guaranteed. Special attention to Country Trade. Leave your laundry with me and get it back promptly and correct.

I also carry the best line of Groceries in Clanton.

Special News Stand.

Mc D. RUFFIN

SEASHORE EXCURSIONS

Every Saturday, June 5 to September 4, to

Gulf Coast Resorts

ROUND TRIP FARES FROM CLANTON

Pensacola	$6.65	Magnolia Spgs.	$9.50
Pascagoula	8.00	Ocean Spgs.	8.35
Biloxi	8.40	Gulfport	9.00
Pass Christian	9.15	Bay St. Louis	9.30

TEN-DAY RETURN LIMIT

Also on sale daily until September 30th, regular round trip Summer Tourist Tickets to Gulf Coast Resorts at slightly higher fares with return limit of October 31st.

For particulars apply to

J. A. HESTER, Ticket Agent, Clanton

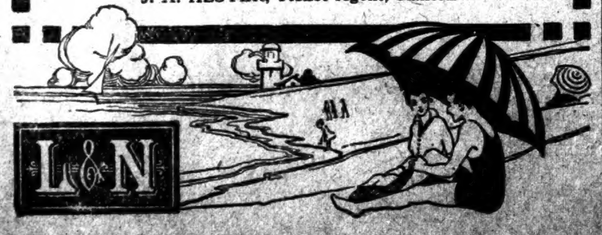

SALE OF LANDS FOR TAXES IN CHILTON COUNTY, ALA.

The State of Alabama, Chilton County.

Under and by virtue of the several decrees rendered in and by the Probate Court of Chilton County, Alabama, on the 26th day of April, 1915, for the sale of real estate for the payment of taxes for the year 1914, I will, on Monday, the 14th day of June, 1915, sell to the highest bidder for cash, before the Court House door of said County, in Clanton, Alabama, within the legal hours of sale, the following described real estate for the state and county taxes, fees, costs, and charges, to-wit:

BEAT 2

Garner, Ed, the nw 4 of ne 4, section 25, tp. 24, range 13. Taxes and costs $6.77.

Wells, C. W., the se 4 and se 4 of ne 4, section 34, tp. 23, range 13; nw. 4 of nw 4, section 2, tp. 22, range 13. Taxes and costs $32.62.

BEAT 3

No. 620, Owner Unknown, se 4, of se 4, section 4, tp. 21, range 13. Taxes and costs $6.20.

BEAT 4

Adams, Ann M., e 2 of ne 4, section 36, tp. 21, range 14; se 4 of se 4, section 36, tp. 21, range 14. The following property in the town of Clanton, Ala.: Blocks 30 and 31, lots 1, 2, 3, 4, 5, 6 and 7. Taxes and costs $10.66.

Gillchrist, Wash, col., one house and lot in west Clanton, Ala., and east of N. A. Kicker's lot (known as the Grove) and west of Mrs. M. A. Bowden's lot and known as the Harris McGee lot. Taxes and cost $13.17.

Curry, Thos. A., Guardian, the w 2 of nw 4 of section 23, tp. 22, range 12; se 4 of ne 4, section 22, tp. 22, range 12; s 2 of se 4, section 30, tp. 21, range 13; e half of se 4, section 20, tp. 21, range 13; sw 4 of sw 4, section 21, tp, 21, range 13; se 4 of se 4, section 3, tp. 21, range 13; sw 4, section 2, tp. 21, range 13; s 2 of se 4, less 15 a in ne corner of sw 4 of se 4, section 2, tp. 2, range 13; the n 2 of nw 4, section 11, tp. 21, range 13; 17 a in ne corner, section 10, tp. 21, range 13, e of road as described in deed of Wm Honeycutt to Jackson and Zack Honeycutt, less 9 a of nw corner of sw 4, section 2, tp. 21, range 13. Lots No. 1, 2, 3, 6, 7, 8, 11 and 12, block No. 13 east of railroad in Clanton, Ala.; n 2 of lot No. 9 B. No. 7 east of railroad in Clanton, Ala,, lot known as McMorris place w of railroad in Clanton, Ala., lot known as Wade place w of railroad in Clanton, Ala. Taxes snd costs $71.73.

Middleton, W. F., one V lot in west Clanton, Ala., bounded on n by 5th ave. and e by J. M. Morgan and Mrs. Bell George's property, and s by 4th ave., and west by W. A. Middleton's property. Taxes and costs $15.92.

Middleton, J. H., 10 a in n side of se 4 of se 4 and ne 4 of se 4 and w 2 of se 4 and e 2 of sw 4 and se 4 of ne 4 and w 2 of sw 4 of ne 4, section 18, tp. 23, range 15; and w 2 of ne 4 of sw 4, less 3 a for church and nw 4 of sw 4, section 17, tp. 23, range 15. One residence building and lot in w Clanton, Ala., known as the Captain Middleton property, lot S. B. F. Taxes and costs $37.86.

BEAT 5

No 559 Owner Unknown, sw 4 of ne 4, section 1, township 20, range 16 Taxes and cost $6 97

No 560 Owner Unknown, ne 4, of se 4 section 1, township 20, range 16 Taxes and cost $6 97

No 562 Owner Unknown, se 4 of ne 4, section 1, township 20, range 16 Taxes and cost $ 6 97

No 563 Owner Unknown, sw 4 of se 4, section 1, township 20, range 16 Taxes and cost $6 97

No 705 Owner Unknown, nw 4 of ne 4, section 16 township 21, range 18 Taxes and cost $6 20

BEAT 6

No 549 Owner Unknown, w 2 of ne 4 of nw 4, section 17 township20, range 14 Taxes and cost $5 98

BEAT 7

No 590 Owner Unknown, se 4 of nw 4, section 2, township 21, range 12 Taxes and cost $6 20

Hicks, H. S., the s 2 of section 4, tp. 21, range 11. Taxes and costs $24.03.

Huff, W. I., three store houses on lot No. 4, block No. 3, in Maplesville, Ala. Taxes and costs $18.00.

Lawrence, Frank, the n 2 of sw 4, section 16, tp. 21, range 12. Taxes and costs $12.30.

Scott, Mrs. Elois Lawrence, one dwelling house and lot in B. 7, one dwelling house and lot 2 in B. 7, one house and lot No. 4 in B. 3, one store house and lot No. 11 in B. 5 in Maplesville, Ala.; the sw 4 of nw 4, section 15, tp 21, range 12; the se 4 and s 2 of sw 4, section 16, tp. 21, range 12; and the n 2 of se 4 and s 2 of ne 4, section 17, tp. 21, range 12. Taxes and costs $65.15.

BEAT 8

Chandlar, S. S., 1-2 a in sw corner of ne 4 of se 4, section 21, tp. 20. range 12. Taxes and costs $3.25.

Melton, Will, col., the ne 4 of sw 4, section 34, tp. 20, range 11. Taxes and costs $5.28.

Roberts, J. T., the ne 4 of ne 4, section 26, tp. 20, range 12. Taxes and costs $4.82.

Young, Mamie, the se 4 of sw 4, section 24, tp. 20, range 11. Taxes and costs $4.55.

BEAT 9

No 2455 Cabaniss, W H, lot No 7 in outlot H, lots 7 and 8 in B. 8, in town of Thorsby, Ala, as per record vol 122, p 444 Taxes and cost $5 55

Anderson, Otto, the se 4 of se 4 of ne 4, section 6, tp. 22, range 14. Taxes and costs $4.33.

Smith, P. C., the sw 4 of sw 4 and w 2 of se 4 of sw 4, section 36, tp. 23, range 13; the se 4 of se 4 and e 2 of sw 4 of se 4, section 35, tp. 23, range 13; and one D. house and lots 8 to 21 in B. 21; also lot 5, B. I. in Thorsby, Ala. Taxes and costs $50.61.

BEAT 11

Smith, T. J., the ne 4 of sw 4 and nw 4 of se 4 and E. 2 of sw 4 of se 4, section 10, tp. 22, range 15. Taxes and costs $9.46.

No 819 Owner Unknown, n 2 of nw 4, of nw 4section 7, township 22, range 15 Taxes and cost $5 27

No 820 Owner Unknown, w 2 of sw 4 of se 4, section 10, township 22, range 15 Taxes and cost $5 27

No 797 Owner Unknown, 9 a in sw cor. of ne 4 of nw 4, section 7, township 22, range 15 Taxes and cost $5.27

BEAT 13

No 961 Owner Unknown, SE 4 of SE 4 of SW 4, sec 35, tp 24, range 13 Taxes and cost $3 40.

No 963 Owner Unknown, NE 4 of NW 4, sec 36, tp 24, range 13 Taxes and cost $5.61

No 964 Owner Unknown, NW 4 of NW 4, sec 36, tp 24, range 13 Taxes and cost $5 61

BEAT 14

Campbell, Bell, col., the e 2 of nw 4, section 2, tp. 22, range 12. Taxes and costs $9.90.

No 728 Owner Unknown, SE 4 of NE 4, sec 14, tp 22, range 12 Taxes and cost $6 20

BEAT 16

No 694 Owner Unknown, NW 4 of SE 4, sec 7, tp 21, range 16 Taxes and cost $6 25.

Witness my hand this 26th day of April, 1915.

J. D. COLLINS,
Tax Collector.

NOTICE

Trespassing on my premises is strictly forbidden. Any violation will be prosecuted according to law. No hunting or fishing allowed.

C. L. Forsman, Brickyard, Thorsby, Ala.

FLOUR MILL AT MONTEVALLO

To the Citizens of Chilton:

I am putting in a flour mill at Montevallo. The latest improved roller process. Will guarantee from 40 to 42 lbs. of head flour per bushel, and will be in operation by the 15th or 20th of June 1915, and will appreciate your patronage,

John W. Comer.

Courts & Officers

CIRCUIT COURT

Spring Term—Second Monday in May.

Fall Merm—Fourth Monday in November.

Judge—Hon. W. W. Pearson, Montgomery.

Solicitor—Hon. F. Loyd Tate, Wetumpka.

Clerk—M. D. Foshee, Clanton, Ala.

CHANCERY COURT

Spring Term—Second Monday in March.

Fall Term—Second Monday in September.

Chancellor—Hon. W. W. Whiteside Anniston.

Register—H. M. Simpson.

COUNTY COURT

First Monday in each Month.

COMMISSIONERS COURT

Second Monday in February; first Monday in April; first Monday in June; second Monday in August; first Monday in November.

COUNTY OFFICERS

Judge of Probate—E. B. Deason
Treasurer—J. Wiley Littlejohn.
Sheriff—H. A. Harris.
Solicitor—Victor J. Heard.
Tax Assessor—J. N. Dennis.
Tax Collector—J. D. Collins.
Supt. of Education—Prof. W. T. Bean.
Game Warden—J. P. Morrow.
County Surveyors—R. F. Sims, C. A. Pickett, Montgomery; M. D. McQueen, Jones, Ala.; G. B. Reed, Plantersville, Alabama.

Representative—W. E. Thomas, Jemison.

State Senator—W. W. Wallace, Columbiana.

County Commissioners—

First District, S. E Waldrup, Jemison.

Second District, R. J. Williams, Thorsby.

Third District, W. T. Herrod, Plantersville.

Fourth District, Moses Robinson Verbena.

NOTICE BANKRUPT SALE.

Pursuant to an order made by the United States District Court, Northern Division, Middle District of Alabama, in Bankruptcy, I, as Receiver of B. E. Jones, Bankrupt, will offer, to the highest bidder, for cash, during legal hours of sale, subject to approval of said Court, on the 19th day of June, 1915, at the United States Government Building at Montgomery, County of Montgomery, State of Alabama, all right, title and interest Bankrupt had in and to stock goods, wares and fixtures and book accounts now located at Clanton, Alabama. Stock general merchandise $597.64, fixtutes $78.00; both appraised $337.82. Book accounts $4144.05; appraised $82.25. Right reserved to sell separate or as a whole. Inventory now on file.

Montgomery, Ala., 7th day of June, 1915. GEORGE STUART, Receiver.

EVERGREEN DISTRICT

After a hard fight with General green, we have him subdued, and crops are looking fine. Our corn is mighty good; oats were a little short this time; wheat fair.

Our Sunday school is a little off on account of all day singings. It is good to sing praises to the Lord.

The arge crop of watermelons planted in this section shows a promising outlook.

What is wrong with the Mineral Springs writer? Wish all the writers would send in their news each week.

If all the business men would advertise in the Union-Banner, the readers could keep up with the times better.

Many of our people went to the singing at New Prospect Sunday.

Best wishes to The Union-Banner and its readers.

DELEGATIONS OPPOSE CLEMENCY FOR FRANK

Atlanta, June 7.—It became known today that Solicitor General Hugh Dorsey, has written Governor Slaton asking that he be allowed to appear before the governor to protest against clemency for Leo. M. Frank, when appeal for clemency reaches the governor for consideration. The governor has granted the solicitor this privilege.

Neither the solicitor nor the governor would talk concerning the letter to the Governor, but it is understood from an authoritative source that Dorsey is in possession of a large amount of data and evidence which he intends to submit to the Governor, including affidavits of a nature not yet divulged. A large number of petitions opposing Frank's commutation are also in the hands of the solicitor. It is reported that several delegations of Georgia residents will also be before the governor to oppose the move for clemency.

LARGEST AUTO ADVERTISEMENT IN THE WORLD

The Ford Automobile Company has a way of doing unusual things in an unusual way. Because nobody has ever done the thing before does not deter them; in fact, it invites their effort. When they voluntarily agreed to practically double the wages of their employes and distribute $20,000,000 a year among them, the business world wasped and said, "Can they do it?" The answer is written in the history of the company.

In August of last year this company announced that it would return to each purchaser of a Ford car bought between August 1st, 1914, and August 1, 1915, between forty and fifty dollars if they sold 300,000 cars between the dates mentioned. "Just a bluff," said the knockers. "They know they can't sell so many cars. They are after advertising." Henry Ford, President of the Ford Motor Company announces that 300,000 cars have been sold and each purchaser will be returned the amount agreed upon, aggregating $15,000,000.

Carrying out the Ford policy of doing unusual things in an unusual way, the Brownell Company, agents for the Ford in Alabama, in conjunction with their sub agents, inserted in The Birmingham Ledger's issue of June 5th, THE LARGEST ADVERTISEMENT FOR AN AUTOMOBILE EVER INSERTED IN ANY NEWSPAPER IN ANY CITY IN THE WORLD. There were twelve full pages describing the Ford car and giving the name of each of its agents.

Mr. L. J. Duncan, the Ford agent for Chilton county, is to be congratulated upon exhibiting the same spirit of enterprise as the home company at Detroit and the state agency in Birmingham. In the last sixty days he has sold almost as many cars as were sold last year in Chilton county.

RUB-MY-TISM

Will cure Rheumatism, Neuralgia, Headaches, Cramps, Colic Sprains, Bruises, Cuts, Burns, Old Sores, Tetter, Ring-Worm, Eczema, etc. Antiseptic Anodyne, used internally or externally. 25c

A WONDERFUL HEALING INFLUENCE KIDNEY TROUBLES.

A year and a half ago I was taken with a severe attack of Kidney trouble that pained me to such an extent that morphine had to be given me. Was attended by a doctor who pronounced it as Stone in the Bladder and prescribed Lithia Water. I took Lithia Water and Tablets for some time and received no relief from them. I stopped taking medicines for some time, later having some Swamp-Root in the house I decided to try it and felt much relieved. While taking the second bottle commenced to pass Gravel in urine until I had passed in all at least a half dozen cr m e not suffered the slightest since—and in all have taken one bottle and a half and feel very grateful to Swamp Root,

Yours very truly,
H. W. SPINKS,
Camp Hill, Ala.

Personally appeared before me this 16th day of August, 1909, H. W. Spinks, who subscribed the above statement and made oath that the same is true in substance and in fact.

A. B. LEE,
Ex. of Justice of Peace.

Letter to
Dr. Kilmer & Co.
Binghampton, N. Y.

Prove What Swamp Root Will Do For You.

Send ten cents to Dr. Kilmer & Co., for a sample size bottle. It will convince anyone. You will also receive a booklet of valuable information, telling about the kidneys and bladder. When writing, be sure and mention the Union-Banner. Regular fifty cent and one-dollar size bottles for sale at all drug stores.

Blacksmith & machine Shop

We shoe horses, fix wagons or any other kind of repair work.

All work done quickly by machinery and satisfaction guaranteed.

For any kind of repairing, horse and mule shoeing bring me your work.

W. H. Goodgame
CLANTON, ALA.

Professional C

MIDDLETON & REYN
Attorneys at Law,
Office, Hayes Bldg
Clanton, Ala.

VICTOR J. HEARD
Attorney & Counsel
Office over Upchurch'
Clanton, Ala.

SMITH & GERAL
Attorneys
Office in Smith Build
Clanton, Ala.

CURRY & WALKE
Attorneys-at-Law
Office in Upchurch B
Clanton, Ala.

DR. J. P. CRUMPTON,
Office, Wilson Bldg
Clanton, Ala.

GOWAN & GOWA
Dentists
Offices in Gowan Build
Clanton, Ala.

DR. P. I. HOPKIN
Physician and Surge
Special attention to diseases o
Eye, Ear, Nose and Throa
Clanton, Ala.

DR. T. J. MARCUS
Physician and Surge
Office in Wilson Build
Clanton, Ala.

Drs. N. S., ARTHUR A
SAM JOHNSON.
Practicing Physician
Office over Kemp Bros.
Clanton, Ala.

V. J. GRAGG, M. D.
Diseases of Women and Childre
Special Attention. Office Smi
Clanton, Ala.

Blank warranty deeds, gages, waive notes, county in fact, most any kind of blanks can be obtained Union-Banner office at reas prices. We keep a good of the above on hand at all and when in need of su will be glad to serve you.

To The Pubiic:

I have purchased the Bakery, Cafe and Groceries of Mr. O. S. Davis, and will continue business at the same stand.

I will handle fresh vegetables, fruits and all kinds of produce.

Everything thoroughly renovated, clean and sanitary. Your patronage solicited.

Meals served at all hours.

W. O. RICH,
CLANTON, ALA.

I Want to Buy

Corn, fodder, hay, meat, chickens and eggs. In fact I want to be able to buy everything the farmers have to sell, so as to keep the money at home.

When you want to buy milch cows, look me up. I keep a full stock of guano on hand, and Nitrate of Soda. When in the market, come to see me.

I have in a new line of childrens and mens clothing. In fact all my stock is new, as I did not buy goods last fall.

I appreciate the trade I am getting, and hope to give value received for the same.

New buggies, wagons and second hand wagons.

L. H. Reynolds

TH

AN EDITORS ATTRIMOTIVE TO BRYAN

Wilson Acts With Regard Political Fortunes at Home.

in, June 12, (Via London) Vossische Zeitung alone blished so far what pur- be a short summary of American note. The paper makes this comment: note happily contains of that sharpness which, ing to dispatches from it was to contain, nor is even a threat to break off atic relations. On the ary, the text does not lack ain warmth and an ac ledgement of the legality found on the German side. line of thought and the the note do not make it understandable that it about the break between nt Wilson and Mr. Bryan. the declarations made by yan one expected a note would increase the dan- German-American crisis. Bryan, who stands at the the American peace so- nd likes to hear the peo- him the 'prince of peace' tly desires to appear as ner of the nation from ger. This for the sake nal political reasons: in win for himself friends the peace advocates the German-Americans, and the Hebrews, per oking ahead to the next ential election.

or Mr. Wilson he seems to play the role of arbiter Germany and England, ough his great success in politics to strengthen his at home."

ring to Robert Lansing, sische Zeitung says: gentleman cannot be re- as an unconditional An- e; he once wrote in a hat he was tired of being d's messenger boy."

LIBERTY HILL.

h of this community is ood at present.

hers are about done work, ops are looking fine.

re will be a singing at this on the third Sunday even- xt. Everybody invited to and bring their new books.

NG NEAR JEMISON MORRIS SLAYS COBB

reported that last Friday ng a man by the name of s went to the field where rnest Cobb was plowing ot him to death with a shot

e circumstances surround- e foul murder, as reported ese: It seems that Morris a house rented from Mr. and Mr. Cobb's father-in- aving returned from Geor- (Cobb) asked Mr. Morris cate the house, so his father- could occupy it. This Mr. Morris angry but on vening before the killing vo men settled the matter is understood Mr. Cobb ht all was well. But it s later Morris got enraged the matter and the next ing borrowed a gun and to Jemison and bought shells and about 8 o'clock illing of Mr. Cobb occured. tle is known of Morris as was comparatively a new r to this county. Mr. Cobb respected citizen and his in a manner like this is deplored.

ortly after the killing Sheriff is was notified and no means e Sheriff and his deputies been spared to catch the derer. Blood hounds were ed and the Sheriff and his ties have labored day and but at this writing Morris ot been captured.

THE UNION-BANNER

CLANTON, ALABAMA, THURSDAY, JUNE 17, 1915. NUMBER 11.

N EDITORS ATTRI- MOTIVE TO BRYAN

ilson Acts With Regard Political Fortunes at Home.

, June 12, (Via Londony) ossische Zeitung alone ished so far what pur- be a short summary of American note. The per makes this comment:

note happily contains of that sharpness which, ng to dispatches from it was to contain, nor is en a threat to break off tic relations. On the , the text does not lack in warmth and an ac- dgement of the legality und on the German side. line of thought and the the note do not make it understandable that it t about the break between nt Wilson and Mr. Bryan. e declarations made by an one expected a note would increase the dan- German-American crisis. yan, who stands at the the American peace so- and likes to hear the peo- him the 'prince of peace' ntly desires to appear as cuer of the nation from nger. This for the sake rnal political reasons; in o win for himself friends the peace advocates the German-Americans, sh and the Hebrews, per oking ahead to the next ential election.

for Mr. Wilson he seems e to play the role of arbiter en Germany and England, rough his great success in n politics to strengthen his on at home."

erring to Robert Lansing, ossische Zeitung says: is gentleman cannot be re- d as an unconditional An- le; he once wrote in a that he was tired of being nd's messenger boy."

LIBERTY HILL.

lth of this community is good at present.

mers are about done work, rops are looking fine.

ere will be a singing at this on the third Sunday even- ext. Everybody invited to and bring their new books.

ING NEAR JEMISON MORRIS SLAYS COBB

s reported that last Friday ing a man by the name of is went to the field where Ernest Cobb was plowing shot him to death with a shot

e circumstances surround- he foul murder, as reported hese: It seems that Morris a house rented from Mr. and Mr. Cobb's father-in- having returned from Geor- e (Cobb) asked Mr. Morris cate the house, so his father- w could occupy it. This e Mr. Morris angry but on evening before the killing wo men settled the matter is understood Mr. Cobb ght all was well. But it s later Morris got enraged the matter and the next ning borrowed a gun and t to Jemison and bought e shells and about 8 o'clock killing of Mr. Cobb occured. ttle is known of Morris as was comparatively a new er to this county. Mr. Cobb a respected citizen and his h in a manner like this is ch deplored.

hortly after the killing Sheriff ris was notified and no means he Sheriff and his deputies e been spared to catch the rderer. Blood hounds were ured and the Sheriff and his uties have labored day and t but at this writing Morris not been captured.

1 Deputy Killed, Another Wounded by Negroes

Centerville, Ala., June 13—News has been received here of a terrible tragedy that occurred at Piper in the northern part of Bibb county about eleven o'clock last night in which Manley Burns a deputy sheriff of Bibb county, was killed and R. E. Narremore, another deputy sheriff, was severely wounded and two negroes killed. It seems that from the report that the two deputies had gone from Blocton to Piper, a mining town, to raid a crap game, and when the officers approached the negroes began shooting and deputy Burns was fatally wounded. After receiving the death wound, the deputy fired and killed one negro and then fell to the ground, but fired again and killed a second negro.

Sheriff Ward left Centerville at a late hour Saturday night for the scene of the killing which is about fifteen miles from Centerville. Deputy Burns was a brave officer and has many relatives in Bibb county.

POWELL-STAGNER.

Mr. Ocie J. Powell and Miss Leila Mae Stagner, of Clanton, eloped in an automobile last Wednesday to Prattville and were married. The wedding was a quiet affair, only a few friends of the young couple from Clanton accompanying them to witness the ceremony.

Mr. Powell is amongthe well known young men of Clanton, and his bride is an excellent young lady, with many friends and acquaintances.

After the ceromony the young couple returned to Clanton, their future home.

Good wishes for their future happiness and success are extended by their many friends.

MT. PLEASANT CHURCH.

There will be Children's Day at Mt. Pleasant church in Beat 12 the 3rd Sunday in June, 20th. A very interesting program will be rendered by the school, and Hon. L. H. Reynolds and Prof. W. T. Bean are on the program. The public is invited to come.

W. R. Martin.

EXHIBIT FIRST COTTON BLOOMS

The first cotton blooms from the growing crop were shown on the Mobile Cotton Exchange by Baker, Lyons & Co., on Saturday. One came from Clay Sheffield of Wilcox county, and the other from W. S. Moore of Monroe. Both were pulled June 10. Last season the first bloom was picked June 6. The earliest date for a bloom according to the records of the exchange, was May 28, 1907, and the latest June 10, 1912 and 1915.—Mobile Register.

VILLA WILLING TO RETIRE, HE SAYS

San Antonio, June 11.—The Villa consulate today received a message dated Aguas Calientes in which General Villa reiterates the offer he made sometime ago to retire from Mexico provided Carranza would agree to the same course. Carranza representatives here say there is no likelihood of the first chief agreeing to any such terms at this time. The Villa message reads:

"I am in a disposition to resign and go out of Mexico if Carranza will do the same thing. This may bring peace to my disgraced country. "Francisco Villa."

COLONEL ROOSEVELT LEAVES FOR N. Y.

Pass Christian, Miss., June 12—Theodore Roosevelt and Mrs. Roosevelt left tonight for New York. This was according to their program announced sometime ago and the Colonel said his plans had not been changed by developments at Washington.

TRIPLE FUNERAL AT WALNUT CREEK

Burial Services for Three Persons Held at Same Time And Same Place.

Probably one of the most unique and out-of-the-ordinary funeral ceremonies that was ever witnessed under ordinary circumstances was held last Thursday by Rev. M. J. Parrish at Walnut Creek church near here.

The minister at one and the same time, spoke the last earthly tributes of respect to the lives of three persons, as their bodies lay side by side before him, cold in death, and looked upon thru tearful eyes by hundreds of relatives and friends.

The deceased persons were Mrs. Meranda Miner, an aged lady, and two children of Henry and Crawford Easterling. Death in all three cases came as consequence of serious bodily ailment.

After the touching ceremony by the minister, the bodies were interred in the cemetery there.

CARD OF THANKS.

The children and relatives of the late Mrs. Hubbard desire to express their deep appreciation to the thoughtful people of Clanton for all the sympathy and kindness shown them in their sorrow, and pray that when the shadows fall on the homes of any of these friends, they may find equally sympathetic hearts.

C. N. Roy and Wife.

POPLAR SPRINGS.

There will be singing at this place in the a.m. and p.m. of July the 4th. Everybody come and bring dinner. Committee.

MISS SADIE WAITES

At one o'clock Wednesday morning, June 2nd, Sadie Belle Waites, one of the students of Thorsby Institute, was called to her eternal home. Her death was sudden, being the culmination of an operation which she had undergone some two weeks previous.

For a year and a half the school had been permitted to enjoy her presence, and her kindly smile and friendly words had made for her a place in the hearts of both teachers and students. Her high ideals and noble purpose in life had been an inspiration to others. She will be sadly missed when the stndents gather again for school in the Fall.

The body was taken to the home near Eclectic, Ala., for interment, and was accompanied to Wetumpka by Rev. E. W. Butler, Miss Lassfolk, and Miss Stoddard representing the Faculty, and Miss Lois Abernathy representing the student body. A short service was held at the Dormitory just before train time, and many flowers were placed upon the casket.

The sympathy of the entire community goes out to the family of the deceased, who were so suddenly deprived of her who had been their joy and pride.

NO FIRE INSURANCE FOR LIQUOR DEALERS

Montgomery, Ala., June 7.—It was announced today that fire insurance companies had cancelled all policies written for the protection of owners of property by liquor dealers. The movement is state-wide. Many policies automatically became void on the passage of the prohibition laws.

FLORIDA FRUIT CROP ABOUT 9,000,000 BOXES

Tampa, Fla., June 7.—With the close of the citrus fruit shipping season but a few days ago records kept by the Florida Citrus exchange show that 26,291 carloads of such fruit have been shipped during the 1914-15 season, making a total of 8,676,030 boxes. The crop will total 9,000,000 boxes.

58 College Presidents Pledge Loyalty to President Wilson

New York, June 13 — The American League to Limit Armaments today sent to President Wilson a composite letter from fifty-eight college presidents, testifying their loyalty to him in the position he has taken with Germany, and expressing their confidence that he will be able to bring about a peaceful adjustment.

Included in the letter is a summary of the messages from the educators entitled "Peace Program for Trying Times," which suggests the immediate entertainment at Washington a league of neutral nations "which could more forcefully assert our, and all other neutral rights than many army corps and battle ships."

NOTICE TO MIDWIVES

In pursuance of instructions from the State Health Officer, I hereby request you to appear at my office Thursday, July 1st, or Saturday, July 3rd, for the purpose of registering and for the further purpose of being instructed in the details of your work.

This information is free, the hour of meeting is 11 a. m., and we would be glad to have every midwife in the county attend both days.

V. J. Gragg, M. D.
County Health Officer.

Expert jewelry repair work done at Upchurch Drug Co

BAKER SCHOOL HOUSE

Health of this community is very good, except Henry Weldon and Ause Baker, who have the fever.

Ralph Manning and sister, Miss Avery, of Mulberry, visited the family of W. J. Morris last Saturday night and Sunday.

Edgar Barrett of Lomax spent Saturday night and Sunday with C. C. Scroggins.

Jim Smith visited his daughter on Mulberry Sunday.

Mrs. J. L. Scroggins spent last Wednesday evening with her sister, Miss W. T. Ward.

Dead Babe Dropped by Buzzard

Athens, Ga., June 10—Claud Lockhart, a merchant near Athens, standing before his door, saw part of the remains of a human body dropping apparently from the clouds. Inspection revealed a buzzard in the air 300 feet up.

The object dropped by the bird was discovered to be the head and part of the body of an infant, a white child with blue eyes.

Many saw the strange find.

NEW SALEM

Health of this community is very good at present. Everybody seems to be busy wrestling with General Green.

Robert Bean and family visited A. Bussie Sunday week.

Prof. C. N. Oden visited home Saturday night week.

Meadie Driver and wife made a trip below Clanton Sunday.

Messrs. P. B. and C. N. Oden, J. L. Brown and Miss Lizzie Oden, attended the singing at Maple Springs Sunday week.

Rev. Carlton filled his regular appointment here Saturday and Sunday week.

Our Sunday School is still doing nicely.

Mr. Dutch Price has recently removed to his home at Bice's Ovens.

Severat of our young people attended the singing at Mineral Springs Sunday week.

NOTICE

Mr. H. F. Pelham of Birmingham will make an educational address at Concord on Friday June 18, at 8 o'clock. Those interested in education and moral welfare will please attend.

BOLL WEEVIL BECOMES ALARMING IN LOWNDES

Planters are Becoming Discouraged Over the Grave Situation.

Late reports from Lowndes county state that the boll weevil is doing an alarming damage to the cotton crop. No blooms at all have appeared on the plant. Just as soon as the squares appear they are attacked by the weevil, and everyone has been punctured.

Farmers are getting disheartened and are planting peas in the middle of the cotton rows. They are waiting to see exactly to what extent the weevils will damage the cotton crop before determining upon turning the cotton plants under and cultivating peas instead.

OPP MAN HELD ON PEONAGE CHARGE

Dothan, Ala., June 12—M. E. Donaldson of Opp was given a preliminary hearing before United States Commissioner C. S. Tutweiler here Friday on a charge of peonage brought by Holloway Clark, a negro, and bound over under $500 bond to await the action of the Federal grand jury.

The negro charges that M. E. Donaldson caused his father, R. D. Donaldson, to hold him in peonage. A. D. Donaldson was given a hearing on a charge of peonage in connection with the same case some time ago and held under bond to the grand jury. Both cases will probably come up for trial at the next term of court.

BAKER SCHOOL HOUSE

There will be singing at this place third Sunday evening, beginning at two o'clock. Books to be used are Harp and Harmony. Everybody invited to come and help in singing.

W. J. Morris.

SHADY GROVE

There will be Children's Day service at this place next Sunday morning, June 20th. Everybody invited to come except the man with the whiskey.

CLANTON BAP. CHURCH

The subjects of Rev. Henry W. Fancher at the Baptist church next Sunday are as follows:

Morning, "The Heirs of Heaven;" evening, I am the Truth.' A cordial welcome to all."

MOUNT PLEASANT

From the way Mr. J. Wiley Foshee is trashing wheat some folks will have biscuit to eat regardless of Woodrow Wilson.

Ed Martin and family recently visited at M. U. Wesson's.

Mrs. B. H. Jones of Mulberry recently visited her parents, Mr. and Mrs. J. J. Culp.

John Hudman's family were recent visitors at D. W. Lowreys.

Mrs. L. H. Dupriest and little son, Robert, have just returned from a visit to relatives at Marble Valley.

W. A. Blalock and family recently visited at Pubert Holley's near Cooper.

Bennie Hawkins of Alexander City has been visiting relatives around here.

Mr. and Mrs. Pinkney Vardaman of Talladega are visiting the families of G. W. Robinson and P. R. Vardaman.

A. J. Jones made a trip to Shelby one day last week

Mrs. Nancy Vickers spent last Saturday week night at A. F. Wallace's of Lomax.

Miss Dona Harris of Cooper spent Sunday week with Miss Lurla Kelley.

The County Farmers Union, will meet with Mt. Pleasant local the 17th and 18th of this month.

Organization of Potato Growers Would Be of Much Benefit.

(As Seen by a Promoter of Diversified Farming.)

Editor Union-Banner:

As your county is a member of the diversified Farming Association of Central Alabama, I take the liberty of reporting through you to your readers the recent organization in Montgomery county of a potato growers association. It is the plan of this organization to encourage the formation of potato growers associations in each county in central Alabama. We will be delighted to furnish a copy of our constitution and by laws to anyone interested in the subject. The object of our organization is to promote the growing of potatoes in this county and territory contiguous thereto It shall be the policy of the association to glean all the knowledge and information possible relative to growing, grading and marketing potatoes, and to disseminate such knowledge and information thru schools of instruction, pamphlets lectures, etc. The programs include all the practical phases of these topics, and our members express themselves as greatly benefitted by coming together and hearing experts and comparing experiences.

It is suggested that your readers who are interested in potato growing, obtain copies of the following bulletins from Auburn: Buletin No. 183 on "The Irish Potato;" and No. 184 on "Local fertilizer experiments with sweet potatoes;" and a special bulletin on "Sweet Potato growing in the cotton belt."

The potato comprises a large item of our bill of fare, and if Alabama can grow enough potatoes to feed herself, she can save several millions of dollars that she spends elsewhere for them. For instance the records show that Montgomery county spent a million and a half dollars last year out of the state for potatoes. Of this sum, $150,000 was paid in freight rates.

The diversified farming association's director for Chilton county is Mr. N. C. Robinson of Coopers. I am sure that with the assistance of your farm demonstration agent our director could easily organize the potato growers of your county into an association. When every county in Alabama is organized, we will then be able to grow potatoes on such a scale that buyers can come to us, and the question of a market will then be settled.

Respectfully,
M. B. OWEN, Sec'y.

Pistol Battle Follow Attempt To Take Mexican

Brownsville, Texas, June 13—A Mexican killed a fellow countryman in a dispute today on a ranch fourteen miles from here.

A deputy sheriff and two Texas rangers attempted to arrest the slayer and a general pistol battle resulted between the officers and Mexicans. The Mexican the officers sought was killed and four others wounded. The officers were unharmed.

DEATH OF A CHILD.

On the tenth inst. the two-year old child of Mr. and Mrs. T. J, Mims died after a short illness. The remains were interred in the Shady Grove cemetery, funeral conducted by Rev. C. D. Messer.

OBITUARY

Died at her home near Oakley on June 6th, Mrs. Gothard, wife of Mr. Will Gothard. She leaves a large family and many relatives to mourn her departure.

Her body was laid away in Mars Hill cemetery, funeral service conductdd beautifully by Rev. Smitherman of Randolph. While she is now conquered by death, she is resting, waiting until the voice of Him who is the resurrection, and the life shall call her from the grave. "The dead know not anything." The world's dark night of weeping is closing, 'The Morning Cometh." The angry nations are being torn in fragments. Earth's coming king is present, removing the debris thus preparing the world for the inauguration of His kingdom the beautiful land--the home of the soul, the land that is fairer than day, the sweet bye and bye, the land of the olive and rose, the new earth where there will be no more death.

Mrs. Gothard's body was borne from the church house under the strains of sweet music, but that was not a prelude to the harmony and music that will prevail throughout the universe when she comes back again. Let her loved ones be cheered. Their creator makes no mistakes. The out working of His plan will more than satisfy. When they realize the grandeur and beauty of his plan in the destruction of the grave in the restitution spoken of in the sacred book with all its attendant harmony, they will not regret the trials along the way.

COUNTY HEALTH OFFICER'S REPORT

To the Honorable Probate Judge and Commissioners of Chilton County, Alabama.

Gentlemen:

I beg to submit my report for the month of May. As required by law, I inspected the county jail and poor house and found both to be in good condition.

All doctors have reported births and deaths.

All midwives and coffin dealers have reported.

The vital statistics are as follows:

Births, white 51; colored 11; total 62.

Deaths, white 7; colored 6; total 13.

The following cases of infectious diseases were reported, and have been properly looked after: Typhoid fever 1; Scarlet fever 2.

Respectfully,
V. J. Gragg.
County Health Officer.

COTTON BLOOM

The first cotton bloom of the season was presented at the Union-Banner office Tuesday morning of this week, June 15th. The cotton from which this bloom was plucked is raised by B. L. Dennis, one of Chilton countics best farmers, who resides six miles from Clanton.

NOTICE

To the members of the Chilton County Singing Convention:

We are advised by the president of the convention, Mr. J. W. Hayes, that he has appointed the following named gentlemen as members of the executive board as per order of the convention at the last session: Prof. T. C. Jackson, Prof. A. E. Teel, Prof. J. A. Blankenship, with the president and secretary. Also for special representative for the Sacred Harp, Prof. T. J. Jackson for the Christian Harmony, Prof. J. D. Hodgens, Secretary.

CARD OF THANKS

I wish to thank the good people of Isabella community for their kindness and hospitality shown during the sickness and death of our dear brother, C. W. Martin. 'May God's blessings rest upon you all is my prayer.

W. R. Martin.

Buy Preserving Powder from Upchurch Drug Co.

NION-BANNER

E-ery Thursday at Clanton
ilton County, Alabama.
NION PUBLISHING CO.
.E BIRD, Editor & Manager.

bscription price, in advance, per
r, $1.00.

Entered April 15, 1903, at Clanton, Ala. as second-class matter, under act of congress of March 3, 1879.

PEOPLES TELEPHONE 96.

We take it that Mr. Bryan will readily admit that he "ain't no fightin' man."—Montgomery Advertiser.

There is a project on foot to build an Electric line from Birmingham to the Warrior River by the Tidewater Railways.

A league peace conference will be held at Philadelphia Thursday and former President, W. H. Taft will preside at the meeting.

The Mexican situation has become more civilized here of late, and it now appears that both factions are willing to have peace.

Villa says he is williug to lay down his arms and leave Mexico if Carranza will do likewise.

The note to Germany which Ex-Sec. Bryan was afraid would cause war seems to have been received with favor with a majority of the American people.

Many, many, people have said in the past, we are willing to give the national democratic administration a trial, but you can't find many such people now.

W. J. Bryan got scared and quit, but after reading the note to Germany people are wondering if the great Commoner didn't have some other idea in view.

Mr. S. P. Crockett of Montgomery has enlisted in the war, and will fight with the allies. If he had been of the opinion of W. J. Bryan perhaps he would not have gone away.

From present indications it looks as if the leaders of the warring factions in Mexico would be willing to quit fighting—but who can tell what this set of geesers over there will do.

We haven't heard much of the Hon. Champ Clark's sayings about W. J. Bryan's resignation. Perhaps Mr. Clark would have been glad of his resignation before the democratic convention at Baltimore.

In the North and East many factories have been running day and night for the last few months filling war orders, giving employment to thousand and thousands of hands, yet they tell you the war is the cause of it all.

Ex-President Rooseveit has declared hiss willingness to stand by President Wilson in his stand on the German situation. As all other good citizens Mr. Roosevelt believes in protecting the rights and liberties of the American people.

If the Tidewater Railway should be built from Birmingham to the Warrior River that would only be another stride in the many, many, achievements in the Greater Birmingham district. Only a few years, is our prediction, will mark this great enterprise.

Col. Harvey chose for the text of an inimitable article on Mr. Wilson and Mr. Bryan a few months ago a Spanish proverb: "When two men ride on an ass, one must ride behind." Mr. Bryan has concluded to walk.—The St. Louis Globe-Democrat.

The Union-Banner wants a correspondent from most every section of the county to give us the local happenings of interest. We will adhere strictly to the following:

Let the writer send his name with the communication. Write only on one side of the paper. Let your communication reach our office Tuesday. We are going to get our paper out on time and communications reaching us later than Tuesday will have to be left out. In writing letters leave off personalities and public controversies, as such things WILL NOT be published.

The wage earners of this land are the people who are feeling these conditions more keenly. For instance, the laboring man has had his salary cut and has been compelled to work at a reduced salary or lose his job and when he goes to buy his provisions he has to pay enormous prices. Flour something like $10.00 per bbl., meat 30 and 40 cents per pound, and all other supplies in accordance. Now besides millions of the poor fellows being out of employment—many of them—who have jobs are not getting wages enough to live and feed their families, yet there are some people who say there is no panic. If it isn't a panic, what on earth is it? It comes nearer being a famine than anything else. And some people say the war is the cause of it all.

Our Growing Export Trade.

This editorial from the Memphis Commercial-Appeal, one of the best Democratic papers of the whole country is a fair statement of affairs. The war is aiding this country and the facts in this editorial are proof positive. Then where is the trouble and why the present bad conditions? The distinguished writer failed to tell us.

Following is the editorial:

"It is an ill wind that blows no one good, and while our hearts bleed for struggling Europe, we cannot refrain from expressing our gratification over the glowing reports from the Department of Commerce, showing the enormous business we are now carrying on in European countries.

"An official statement issued by the department on our foreign trade since the opening of the war shows just what we are doing and just how dependent Europe is upon the United States.

Europe has increased its purchase from us over $350,000,000 more than during the same period last year. Of this increase England bought two-thirds France took $133,000,000 more than during the same period last year, Italy nearly $100,000, Sweden $60,000,000, Holland $30,000,000, and Norway nearly as much.

Because of the English blocade our exports to Germany thus far have decreased $290,000,000, to Austria-Hungary, $18,500,000, and to Belgium, $34,000,000.

The greatest amount represented in our exports, of course, is in foodstuffs, for we have been feeding Europe, and it is not surprising to note that since the war began, up to May 31, we have sold to the nations at war $355,000,000 more than during the same length of time in 1914. Then the fertile European fields were rich with harvests which meant fndependence. Today the same fields are barrowed with shot and shell and the food prospects are precarious.

Another important item is represented in the sales of horses to England, Franee and Italy, and this item alone represents something over $50,000,000, while $10,000,000 worth of mules were sold to the allies. Roughly speaking, the United States has been enriched something like a half billion dollars as a result of the war and tne sale of foodstuffs and war munitions alone.

"Now that the nations are growing more desperate and the supplies of ammunition are becoming exhausted, the American gun makers are being overtaxed with orders. The Baldwin Locomotive Works of Philadelphia on Saturday accepted a subcontract from the Remington Arms Company, to turn out $5,000,000 worth of guns, while two Pittsburg firms have accepted contraets more than double this for the manufacture of projectiles and cartridges.

"This country in other ways has suffered by the interruption of trade and the disturbance of commerce, but not nearly so much as the war has increased our business in a general way."

Rev. F. B. Ticknor, former editor of The Union-Banner, is making his mark in the newspaper business in Florida.

Upon leaving here he went to the Gulf to indulge in pleasurable fishing, swimming and general recreation; but his youthfdl dreams of newspaper success returned when he observed the great opportunities that lay about him, and he abandoned pleasure for work.

He is now editor of The Bradford County Times, having merged with it The Raiford Tribune, he having been editor of the latter for the past six months. Under the new arrangement his opportunities are increased, and his broad experience and newspaper knowledge will no doubt manifest itself by making The Times, more than ever, a journal full of thrift and energy for the upbuilding of the town of Lake Butler, and the whole of Bradford county.

His friends in Chilton county glory in the success he is finding in the sunny iand of the Gulf coast, and whish him well.

SPLIT.

The observant reader, cannot but discern between the lines of the many, many, things recently written on the Bryan resignation that a decided split in the democratic party must inevitably come sooner or later. So far as that is concerned the split has already come, and it only remains for it to widen and become effective. Like Roosevelt and Taft, Wilson and Bryan must divide. The parting of the waves are gradually getting broader and broader and when W. J. Bryan failed to sign the note to Germany his great political friendship towards Woodrow Wilson begun to dwindle. Naturally, when great men like these do not agree—they differ. Difference in opinion makes oponents and bitter oponents make enemies-and ultimately the warm friendship which once existed turns to hatred and bitter opposition.

In this case these two great men of state in their party have seen fit to differ, perhaps honestly so, but nevertheless the Democratic party unfortunately reaps the result.

The Alabama Convention of ginners will meet in Birmingham July 20th. A good move on the part of the ginners of the state is this one, and we are glad to see them making efforts to benefit themselves. As we understand, the business of this convention will be the consideration of laws for protection of ginmen, etc.

It is said Five hundred Italians may go from Birmingham across the River and fight for their country.

Letters to The Editor.

Washington, D. C., June 9.

Editor Union-Banner:

After spending a few days in "Old Virginia," I came on to Washington.

I paid a visit to the office of Mr. W. J. Bryan, who yesterday threw the whole country into astonishment by resigning his office of Secretary of State in Wilson's cabinet. He seems a bit worried over the matter. Some believe he is just starting something to boost him for next year. Perhaps he thinks he will yet have a chance to be President. I think his chances are small as our next President will be a Republican.

I have talked with many people in regard to the hard times, as to causes, etc. They say we really ought to have better times than ever before, and that we would have if the Republican party were in power.

I am enjoying myself in the capital, but have not forgotten the good people in old Chilton.

Neither have I forgotten the fact that the legislature will soon meet again, when those local bills will be taken up. We should all bear in mind the grave danger with which those measures threaten our civic liberties.

I shall soon be "Alabama bound," so will close, with best wishes.

Yours very truly,
CHAS. COOPER.

Dubberly, La., June 14.

Editor Union-Banner:

Please give me space for a few words to my old Chilton County friends.

We are having some dry weather in this section. Corn is being laid by already here. There is not so much cotton planted here this year. I have 220 acres in cultivation. Have already harvested 92 acres of oats, and am ready for the threshing machine. Harvesting was done in six days with a binder. I will thresh a thousand bushels, to sell farmers for seed. Have been sowing the Burt oat for 11 years. I planted 25 bushels of peanuts, and have 50 hogs to turn on them.

Mr. Editor, I will send in my dollar in a few days. Good luck to all.

Yours truly,
J. W. FOSHEE.

OAK HILL.

Childrens day here last Sunday was quite a success.

Mrs. Prim and Mrs. Winkler deserve much credit for their work in arranging and carrying out the program.

The music by Prof. Glass was fine; especially the duet, assisted by Miss Lonnie Winkler.

Notwithstanding the rain a good number was in attendance.

Sunday school here every Sunday at ten o'clock, prayer meeting Wednesday night.

Shockingly Unfit.

The subaltern was being put through an examination in geography, wherein he proved himself astonishingly ignorant. At last, after a failure on his part of unusual flagrance, the examiner scowled at him and thundered: "Idiot, you want to defend your country, and you don't know where it is!"

Deafness Cannot Be Cured

by local applications, as they cannot reach the diseased portion of the ear. There is only one way to cure deafness, and that is by constitutional remedies. Deafness is caused by an inflamed condition of the mucous lining of the Eustachian Tube. When this tube is inflamed you have a rumbling sound or imperfect hearing, and when it is entirely closed, Deafness is the result, and unless the inflammation can be taken out and this tube restored to its normal condition, hearing will be destroyed forever; nine cases out of ten are caused by Catarrh, which is nothing but an inflamed condition of the mucous surfaces.

We will give One Hundred Dollars for any case of Deafness (caused by catarrh) that cannot be cured by Hall's Catarrh Cure. Send for circulars, free.

F. J. CHENEY & CO., Toledo, Ohio.
Sold by Druggists, 75c.
Take Hall's Family Pills for constipation

SHERIFF'S SALE— REAL ESTATE.

State of Alabama, Chilton County.

By virtue of an execution issued out of the Circuit Court of Chilton county, Ala., and to me directed whereby I, as Sheriff of said county, was commanded to make the sum of 292 and 95-100 dollars, costs of suit, the amount of a certain judgment and costs therein, obtained at the Spring Term, 1915, of said Court of said County, Alabama, in favor of Charley E. Edwards against James L. Messer and Sam S. Fields, I have levied upon and will sell to the highest bidder for cash, at public sale, at the court house door of said county, between the hours of 11 o'clock a. m. and 4 o'clock p. m., on Monday, the 12 day of July, 1915, all the right, title and interest of the above named James L. Messer, in and to the followind described real estate, viz:

The lot of land located in Clanton, and described as follows, to-wit: Beginning at a point on the western boundary land line of the NE 1-4 of the NW 1-4, and which said point on said land line is immediately where the south line, on south side of Clanton and Maplesville public road ,as now located, crosses the said westetn boundary land line, thence running east from said point and paralell with the north boundary land line of said NE 1-4 of the NW 1-4 and on and along the south boundary line oi said public road a distance of 435 feet to the point of beginning in the descriotion, location and boundary of the lot of land herein conveyed, thence starting at said point of beginning running south 210 feet on a line parallel with the western boundary land line of said NE1-4 of NW1-4 thence east 150 feet on a line paralell with the northern boundary land lne of said NE 1-4 of NW 1-4, thence north 210 feet on a line paralell with the west boundary land line of said NE 1-4 of NW 1-4, thence west 150 feet on and along the said southern line or south side of the said Clanton and Maplesville public road to the point of beginning, and being in section 2, township 21, range 14; together with all the improvements thereon.

The above described lot will be sold subject to a mortgage given by J. L. Messer and wife, M. A. Messer, to M. L. White, on December 28th, 1914, for $1,320.00 due December 28, 1915, which said mortgage is recorded in the office of the Judge of Probate of Chilton county, Ala., in Book 144, on page 28.

Also all the pine timber that measures 12 inches and over, 18 inches from the ground, on the following land: NE 1-4 of section 16, township 22, range 14. All of said timber that is not removed from said land on or before June 1st, 1916, shall revert to the owner of the land. Together with all necessary roads for the removal of said timber over and across said land.

This 9th day of June, 1915.

H. A. HARRIS, Sheriff.

Not Always Our Own Master.

That which we are we shall teach, not voluntarily, but involuntarily Thoughts come into our minds by avenues which we never left open, and thoughts go out of our minds through avenues which we never voluntarily opened.—Emerson.

Only Education of Value.

Reading and writing are in no sense education, unless they contribute to this end by making us feel kindly towards all creatures.—Ruskin.

Too Poor.

Tom—"Dearest, I have no wealth to offer you, my brains are all the fortune I possess." Ethel—"Oh, Tom, if you are as badly off as that I'm afraid papa will never give his consent."—Boston Evening Transcript.

SHERIFF'S SALE. REAL ESTATE

The State of Alabama, Chilton County.

By virtue of an execution issued out of the Circuit Court of Chilton County, Alabama, and to me directed whereby I, as Sheriff of said County, was commanded to make the sum of Three Thousand Dollars, principal and interest, and Eleven and 30 | 100 Dollars, costs of suit, the amount of a certain judgment and costs therein obtained at the Spring Term, 1915, of said Court of said County, Alabama, in favor of T. H. Joy and J. M. Marriott, partners doing business as the Joy-Marriott Co., against J. C. Taylor. I have levied upon and will sell to the highest bidder for cash, at public sale, at the Court House door of said County, between the hours of 11 o'clock a.m. and 4 o'clock p.m., on Monday, the 28th day of June, 1915, all the right, title and interest of the above named J. C. Taylor, in and to the following described real estate, viz:

Commencing at a point South of First Avenue and West of Seventh Street in the Town of Clanton, Alabama, running thence South for a distance of sixty feet to the property of E. M. Pinckard, thence in an Easterly direction and along fence a distance of ninety five feet, thence in a Northerly direction for a distance of sixty feet, thence in a Westerly direction and along the South line of First Avenue for a distance of ninety five feet to the point of beginning, as the property of J. C. Taylor, and lying and being in the town of Clanton, Chilton County, Alabama.

This 25th day of May, 1915.

5-27-3t. H. A. HARRIS, Sheriff.

SINGING CONVENTION.

The next annual session of the Chilton County Singing Convention will be held at Walnut Creek church, two and one-half miles northeast of Clanton on July 3 and 4. Free conveyance to those coming by rail; notify W. O. Rich, at Clanton. Everybody come. Program next week. Committee.

RUB-MY-TISM

Will cure Rheumatism, Neuralgia, Headaches, Cramps, Colic Sprains, Bruises, Cuts, Burns, Old Sores, Tetter, Ring-Worm, Eczema, etc. Antiseptic Anodyne, used internally or externally. 25c

DeWITT'S CARBOLIZED WITCH HAZEL SALVE For Piles, Burns, Sores.

All Blood Disorders Quickly Driven Away

Astonishing Results With the Greatest Blood Purifier Ever Discovered.

Strength, Power, Accomplishment are all Typified in S. S. S.

Some blood disorders become deeply rooted in the glands and tissues, and the mistake is made of resorting to drastic drugs. These only aggravate by causing other and worse troubles. A host of people know this to be true. They know from painful experience.

To get right down into where the blood is vitiated requires S. S. S. the greatest blood purifier ever discovered.

This remarkable remedy contains one ingredient, the active purpose of which is to stimulate the tissues to the healthy selection of its own essential nutriment and the medicinal elements of this matchless blood purifier are just as essential to well balanced health as the nutritious elements of the meats, grains, fats and sugars of our daily food.

Not only this, but if from the presence of some disturbing poison there is a local or general interference of nutrition to cause bolls, carbuncles, abscesses and kindred troubles, S. S. S. so directs the local cells that this poison is rejected and eliminated from their presence.

Then, too, S. S. S. has such specific stimulation of these local cells as to preserve their mutual welfare and a prompt relative assistance to each other.

In a very brief time S. S. S. has begun reconstructive process so under our care that remarkable changes are observed. The eruptive places heal, mysterious pains and aches have disappeared, and from head to foot there is a conscious sensation of renewed health.

From the fact that S. S. S. is purely a botanical preparation, it is acceptable to the weakest stomach and has great tonic influence. Not one drop of drugs or minerals is used in its preparation. Ask for S. S. S. and insist upon having it. And if you desire skillful advice upon any matter concerning the blood and skin write to The Swift Specific Co., 205 Swift Bldg, Atlanta, Ga. Do not allow a zealous clerk to larrup the atmosphere with eloquence over something "Just as good" as S. S. S. Beware of all counterfeits.

If you find 12 gauge guns and loads too heavy and a bit slow in an all-day hunt, just get this splendid new

Marlin

Hammerless Repeater
16- or 20-Gauge
$24.00

For snipe, quail, partridge, woodcock, squirrels, rabbits, etc., it has the penetration and power of the 12-gauge without the weight.

It's a light, quick gun of beautiful proportions, superbly balanced, with every up-to-date feature: Hammerless; Solid Steel Breech, inside as well as out; Solid Top; Side Ejection; Matted Barrel; 6 Quick Shots (5 in 20-ga.); Press-Button Cartridge Release; Automatic Hang-Fire Safety Device; Double Extractors; Take-Down; Trigger and Hammer Safety. It's just the gun you want!

Marlin 12-gauge hammerless repeater, $22.60

Send 3c postage for complete catalog of all Marlin repeating rifles and shotguns.

The Marlin Firearms Co.
42 Willow St., New Haven, Conn.

FOR SALE CHEAP

See or write Jack Wyatt, at the Union-Banner, Clanton, Ala.

No. Six-Sixty-Six

This is a prescription prepared especially for MALARIA or CHILLS & FEVER. Five or six doses will break any case, and if taken then as a tonic the Fever will not return. It acts on the liver better than Calomel and does not gripe or sicken.

Why have typhoid fever?

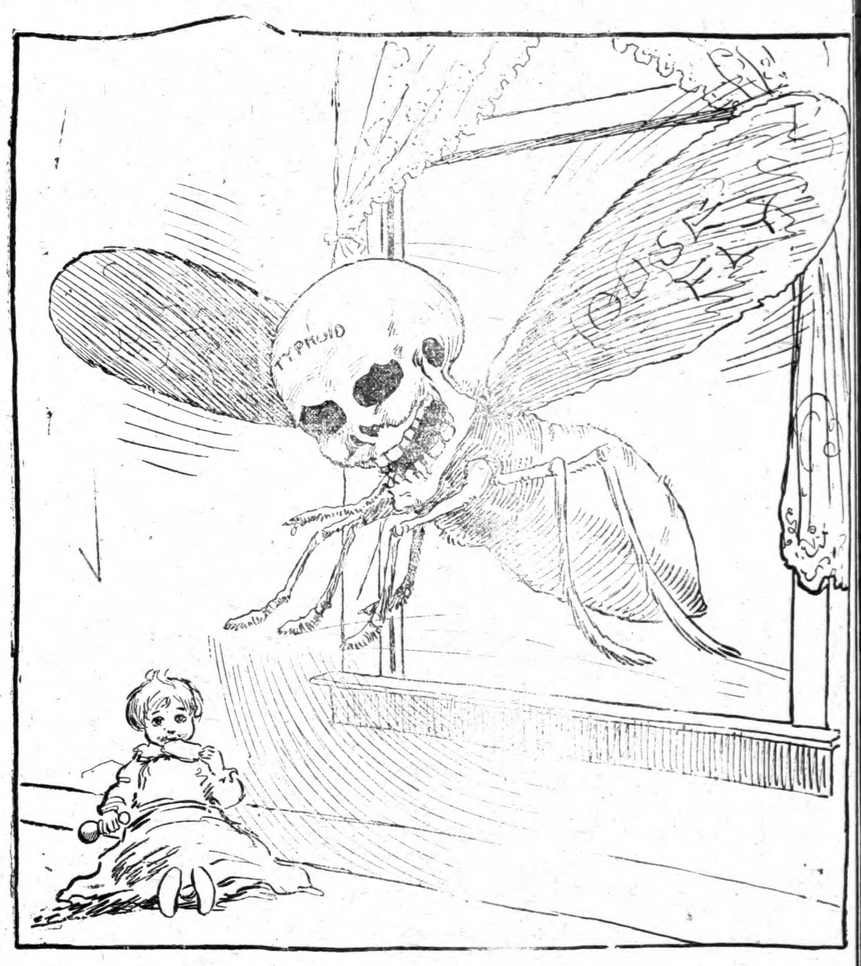

Science has decreed war on the house fly. It is the most loathesome and dangerous foe of man.

This is especially true in regard to chileren. Protect the babies from flies and we will have healthymen and women.

Screen your home against flies and mosquitoes; it will cost but little and save much.

We can supply you with screen doors, and black or galvanized wire for screen windows.

Clanton Hardware Co.

Read This Ad and Save a Dollar.

After reading this ad if you come here for your Shoes, hats dry goods and notions, you will save not only one dollar, but many dollars.

You save it in two ways. Onr prices are absolutely the lowest, and the high quality of our goods insures their lasting longer than inferior grades.

We especially want to emphasize our shoes and hats. There is only one way to learn their worth, and that is to try them yourself. Then you will know why others speak so highly of them.

J. Wiley Littlejohn
CLANTON, ALA.

Fresh Bread

ubanks and Robinson

w Bakery - - Just Opened

Everything clean and sanitary.
We invite your inspection and trade.
Located in new Hayes Building, across from P. I. Hopkins office.

BULLETIN

e carry all ood proprietary edicines.

Whether you want atonic or tooth-ache drops, our shelves are replete with fresh medicines for all common ills.

We carry all standard remedies for relief of rheumatism, coughs colds, aches and pains, at rock bottom prices.

Upchurch Drug Co.

"The Rexall Store."

ell Equipped Grist Mill

We have a well equipped Grist Mill at our place at Verbena. We make First Class Meal and are ready to serve the public during work hours of all days. Your patronage will be appreciated.

CALLOWAY & SON

VERBENA ALA.

ne is called the Month of Brides

he lovers of Romance; and to show that we enter into the sen-ent of this popular tradition we offer all newly married, and r people as well, our large stock of Furniture, Carpet, Stoves, ges and House Furnishing Goods generally at prices in line the "war prices.

The month of June will be our

Annual Clearance Sale

for on July 1st we take Stock

From this date until the close of business on June 30th we offer special values in the following goods;

Furniture of all descriptions, Parlor Suits, Bed Room Suits, Buffets, Kitchen Cabinets

n or common suits for those who feel that they do not wish to invest h money in Furniture We have tables of many styles and patterns at reduced prices Our stock of Iron Beds is complete, and during month we offer some good values We offer trunks at just a little e than the cost of ordinary shoe boxes. We also include some very active Art Squares. Linoleum and Matting.

Special Bargains Friday and Saturday

10 qt. "Skiblu" Pail and 17 qt. Dish Pan for 49 cts.

J. M. DUNN

e Hardware Man, Clanton, Alabama.

CLANTON ITEMS

L. J. Duncan was in Birmingham Friday.

Tom Littlejohn was in Birmingham Friday.

N. J. Bice of Pletcher was in Clanton Saturday.

J. L. Smith of Route 3 was a caller Saturday.

Miss Olive Mims of New Salem was a visitor to Clanton Saturday.

L. T. Lecroy from over near Maplesville was in town Monday.

Hugh Davenport of Mulberry was here on business Monday.

Judge E. H. Foshee of Route 5 was in town Monday.

D. H Tyus was in Clanton Saturday.

G. W. Armstrong of Jemison was a visitor to Clanton Monday.

Mr. Hance Alred was in Birmingham Monday on business.

Mr. Arthur Glass of Jemison was a Clanton visitor Monday.

M. C. Compton of Thorsby was here Monday.

Mr. E. O. Davis of Clanton, Route 6, was in Clanton Monday.

Grady Reynolds has returned from a trip to Tennessee on legal business.

Judge L. H. Reynolds was in Bibb County last week on business.

Commissioners court was in session last week rounding up tax matters.

Attorney A. C. Smith and daughter, Miss Rilla, visited Montgomery last Saturday.

Prof. G. S. Rogers spent some days last week at his home in Tuskeegee.

H. J. Grooms of Mulberry was among the visitors to Clanton on Monday.

W. F. Deshazo of Mulberry was in Clanton Monday. He says crops are good in his section.

Upchurch Drug Co. knows about LIV-VER-LAX. You need it for your Liver.

Manager Gilbert has been improving the Dixie theatre. Large crowds have been attending the shows.

Young Mr. Guy H. Deshazo was among the Clanton visitors from Mulberry Monday.

Mr. R. M. Roper of Montgomery visited home folks in Clanton this week.

Mr J. L. Dennis was a Clanton visitor Monday, and subscribed for the Union-Banner.

Earnest Hopkins, a traveling salesman, spent couple nights with his parents here last week.

A WORD FOR MOTHERS

It is a grave mistake for mothers to neglect their aches and pains and suffer in silence—this only leads to chronic sickness and often shortens life.

If your work is tiring; if your nerves are excitable; if you feel languid, weary or depressed, you should know that Scott's Emulsion overcomes just such conditions.

It possesses in concentrated form the very elements to invigorate the blood, strengthen the tissues, nourish the nerves and build strength.

Scott's is strengthening thousands of mothers—and will help you. No alcohol.

Scott & Bowne, Bloomfield, N. J. 56

NOW HER FRIENDS HARDLY KNOW HER

But This Does Not Bother Mrs. Burton, Under the Circumstances.

Houston, Texas.—In an interesting letter from this city, Mrs. S. C. Burton writes as follows: "I think it is my duty to tell you what your medicine, Cardui, the woman's tonic, has done for me.

I was down sick with womanly trouble, and my mother advised several different treatments, but they didn't seem to do me any good. I lingered along for three or four months, and for three weeks, I was in bed, so sick I couldn't bear for any one to walk across the floor.

My husband advised me to try Cardui, the woman's tonic. I have taken two bottles of Cardui, am feeling fine, gained 15 pounds and do all of my housework. Friends hardly know me, I am so well."

If you suffer from any of the ailments so common to women, don't allow the trouble to become chronic. Begin taking Cardui to-day. It is purely vegetable, its ingredients acting in a gentle, natural way on the weakened womanly constitution. You run no risk in trying Cardui. It has been helping weak women back to health and strength for more than 50 years. It will help you. At all dealers.

Write to: Chattanooga Medicine Co., Ladies' Advisory Dept., Chattanooga, Tenn., for *Special Instructions* and 64-page book, "Home Treatment for Women," sent in plain wrapper. E69-B

MARRIAGES

A. V. Martin and Miss Jeanette Carter.

Tom McDaniel and Miss Lizzie L. Giles.

Frank Parrish and Miss Cora Rutland.

Colored—Albert Caver and Rosa Bland.

J. E. Robinson was a visitor to Birmingham Monday.

F. A. Gulledge of Verbena was in Clanton Monday.

W. A. Kemp made a business trip to Montgomery Monday.

Mr. Newton Aldridge spent Sunday at Spigener.

Fruit jar rubbers (THE BEST KINDS) at Upchurch's.

Miss Clara Soberg of Thorsby was shopping in Clanton Tuesday.

Miss Corrella Farley of Columbiana is visiting Miss Jimmie Morrow.

J. W. Cooper of Talladega Springs visited our townsman, A. R. Cooper, last Sunday.

D. Y. Johnston, C. F. Jones, and Mr. Teel of Clanton are in attendance upon the Federal Jury in Montgomery this week.

N. L. Duffee, depot agent at Coopers, was in Clanton Tuesday on business.

Judge and Mrs. S. M. Adams are in Clanton to spend the summer, having recently come up from their winter home down in Florida.

Rev. M. W. Mims of Piedmont is spending his vacation with relatives and friends in Clanton and vicinity.

LIV-VER-LAX is guaranteed to relieve troubles resulting from a disorded Liver. Pleasant to take and perfectly harmless. Upchurch Drug Co.

MASONIC CONFERENCE

The Chilton County Masonic Conference will meet at Coopers, Ala. Thursdry, July 8th, 1915. All lodges in the county are urged to send representatives. All master Masons cordially invited to attend.

M. A. Pinson, Sec.-Treas.

C. J. Erland of Coopers was in Clanton Saturday. In regard to the melon business in his section he says that the growers have already contracted their output for this season to brokers in the north, and will begin shipment about July 15th. He says Coopers last year shipped about 130 carloads.

LIV-VER-LAX tones up the system, stimulates the Liver to work in harmony with the other organs. Guaranteed to give satisfaction. Upchurch Drug Co.

The Ice Man!

Flag him with an order and keep your pantry cool.

Saves its cost in preventing waste from heat.

Ice is a necessity, not a luxury.

J. Q. Wade

PARTY AT MRS. GUY HIGGINS.

On Monday evening Mr. and Mrs. Guy Higgins entertained at a most enjoyable party. The honored guest was Miss Mary Louise Croswell, who is one of the loveliest and most popular visitors that has ever visited Clanton. She was charmingly gowned in old rose crepe meteor combined with white lace. Mrs. Higgins, on this occasion, wore a handsome black gown. Mrs. Croswell, Miss Mary Louise's mother, was also gowned in black. Heart dice was enjoyed until a late hour, Miss VanDerveer winning the lady's prize, a box of candy, and Dr. Broadhead the gentlemen's prize, a knife. At the close of the games a delicious ice course, was served.

The invited guests included: Misses Mary Louise Croswell, guest of honor, Ruby Downs, Hattie Jones, Lake Jones, Maude Mullins, Glennie Evans, Lena Downs, Alma Jones, L. E. Morgan, Winnie Reynolds, Willie Reynolds, Bess VanDerveer, Bertha Smith, Messrs. Jack Rogers G. S. Rogers, J. D. Martin, Frank Thomas, Jno. T. Morgan Julian Latham, Sam Latham, Dr. Broadhead, Knapp, Bob Kennan, J. J. Pickens, G. C. Walker, Chisom, VanDerveer, Tom Littlejohn, Guy Roberts.

PARTY AT MRS. BILL MULLINS

Tuesday evening, Miss Kathleen Mullins delightfully entertained the girls of the younger set, at a spend the night party, at the home of Mrs. Bill Mullins. The doors of the little bungalow were thrown open to the guests, and the hospitality of the young hostess was thoroughly enjoyed by all present. Those participating in the pleasures of this affair were: Misses Pauline Woodyard, Willie Belle Sartor, Dalene Hayes, Rilla Smith, Willie B. Jones, Leona Pipes, Beverly Hester, Mary Sue Mullins, Izora Callen. Messrs. Barton Higgins and Hoke Pipes, two of Clanton's favorite young men, were invited down to supper. They had quite a time entertaining ten girls and Mrs. Mullins until eleven.

The musical recital given at the auditorium Tuesday night by Mrs. Croswell was a success, and was enjoyed by all present.

Miss Celia McMillan of Columbiana is the guest of Mrs. J. Q. Wade.

Every good citizen of the town should respond to the call of the civic club in its effort to have Clanton cleaned up. It should be the pride of everyone to lend a helping hand to the ladies in this laudable undertaking.

NEW SALEM.

Health of this community is fairly good at present. The crops are looking fine after a hard fight with general green. We have him subdued. Our corn is very good.

Our Sunday school is progressing nicely. We have a good attendance every Sunday.

Mr. Fred Caton of Louick, Ala., is visiting home folks this week.

Messrs. Calvin Wilson and Clarence Evans of Clanton, and Misses Bamma Jones and Olive Mims motored to Jemison Sunday afternoon.

Miss Fannie Childress visited her brother Dave Childress Monday evening.

Mrs. F. O. Parker visited her sister Mrs. Robert Bean Saturday night and Sunday.

There will be preaching at this place the fourth Sunday in June by Rev. W. J. Armstrong. Everybody invited.

Duroc Jersey Male Hogfor service. Fee $1.00.
W. A. Willis, Clanton, Ala.

All Babies Destined to Great Achievement

To be born is to be great. For there are possibilities in every tiny human infant. And for this reason every one should remember that whatever is done to aid the mother, to relieve her of distresses during her trying months, will surely be of marked benefit to the child.

Among the sterling aids is a splendid external remedy known as "Mother's Friend." It is what is called an embrocation. It is applied to the abdominal muscles, gently rubbed in by your own hand guided by your own mind. It makes the muscles pliant, they expand quite naturally and the effect upon the nerves is such that they adjust themselves to the process of expansion so that pain from this source is almost eliminated. Women who use "Mother's Friend" refer to the absence of morning sickness, they are relieved of a great many minor distresses, all apprehension disappears and those peculiar nervous "fidgets" no longer disturb the nights. It is well named, "Mother's Friend." Get a bottle today of any druggist. Then at once write for a most entertaining and instructive book for all prospective mothers. Address Bradfield Regulator Co., 705 Lamar Bldg., Atlanta, Ga.

This book explains the physical action of "Mother's Friend," tells why it enforces strength to the muscles and relieves undue strain. It also contains letters of experience from many happy mothers. It is just such a handy little book as every woman will at once recognize as just what she had always wished to read—plain facts about herself. The book is mailed free to any address. Write for it today.

HOW LONG do you want to live?

Disregard the laws of health and die early, or keep in touch with the druggist and live to a ripe old age.

A few pennies occasionally does it --keeps your system purified and in good working order.

Ask the Druggist--he knows.

Langston Drug Company

JEMISON, ALA.

WOMEN MAKE APPEAL FOR A SANITARY TOWN

Civic Club Appealed to the City Fathers for Money to Clean Up Clanton.

As the city is financially embarrassed, the civic club will do the best we can. We have spent some of the funds in cleaning the alleys, but without the loyal co-operation of the business men, we cannot bring about the best results. We beg each man in his business to clean up and not throw his refuse out so it will be an eye sore to passers by. We want Clanton to be a CLEAN TOWN, and we feel after making this appeal it will be all that is necessary for the true men of our town to respond to our wishes for an up-to-date little city.

You must co-operate with the "City Fathers"—why not honor and be loyal to city mothers of the civic club? Whenever you do we will throw you our best boquets.

Mrs. E. M. Pinckard, Pres.
Mrs. Hugh Jones, Secretary.

No need for calomel with its nauseating effects. LIV-VER-LAX is happy in results. Upchurch Drug Co. 520 4t.

The many friends of Mrs. D. Y. Johnson will be glad to learn that she is improving at Hot Springs where she went some weeks ago for treatment for rheumatism.

J. Q. Wade, Esq. left for Montgomery Monday morning where he goes as a juror on the Federal Grand Jury.

W. L. Parrish of Clanton was carried to Birmingham Saturday for operation for appendicitis. Dr. P. I. Hopkins was his attending physician.

INTERESTING PROGRAM AT THE 'DIXIE' THEATER

Some Special Amusement Features This Week.

We publish below the interesting program of The Dixie for the balance of the week The streets are now lighted brilliantly, and you can safely come out to the show, where you will keep cool under our new electric fans.

Thursday, June 17—American Beauty presents a comedy-drama, "The Doctor's Strategy," with Virginia Kirtley and Irving Cummings. Broncho, "The Wells of Paradise" in two parts.

Friday, June 18th—Reliance, "The Lucky Transfer." American, "The Echo," featuring the popular star, Vivian Rich, a fascinating portrayal. Keystone presents the popular star comedian, "Fatty," (Roscoe Arbucle) in "Fatty's Chance Acquaintance," laughable from start to finish.

Saturday, June 19—Princess, "Do Unto Others," something all the kids should see. Kay-Bee, "The Girl Who Might Have Been," two reels. Saturday afternoon we will put on a matinee at 3 o'clock, especially for the kiddies, and will charge only 5c for all under 15 years. Pictures will be especially suitable for children.

We will make special prices to theatre parties.

In this issue of our paper appears the advertisement of The Langston Drug Co, at Jemison. Look it up and read it. This enterprising firm is always ready to serve its customers and to give them fair treatment.

Prof. J. C. Brown is conducting a writing school in the Upchurch building.

TO THRIFTY HOUSEWIVES

With the summer approaching there will be many things you will need for wear and also for the house and the table.

Your husband is the maker, but it is for you to be the saver. He does the accumulating, but the thrifty housewife is just as important in her line of work. If she is careful of her household expenditures the bank account is constantly being increased and the day of eventual affluence is nearer at hand. The thrifty housewife makes the home.

But how are you to practice economy without denying yourself or your household of those things that are necessary to a comfortable existence in life.

It is a very simple and easy matter.

Avoid waste and buy economically. In other words, buy goods of quality, but buy them where you get what you want at a price below the other fellow.

It is useless for us to tell you we have the goods, for you know that. It is equally useless for us to tell you that we make the price, because everybody knows that, too.

Your best method of practicing economy, then, is to trade with us, for this is essentially a store of quality and economy. For the best evidence of the truthfulness of this statement try it yourself, or just take an hour or so and size up the people who pass in and out of our doors. They are thrifty people, and have learned from experience where it is best to trade.

Clanton Mercantile Co.

Clanton, Alabama

TO FARMERS:

The Louisville & Nashville Railroad Company maintains an Agricultural Department composed of men who are expert in soil treatment, plant industry, poultry and dairying, cattle and live stock, fruit and berry; also men who are expert in mineral lands.

The service of these experts is free, and subject to the wishes of the people living in the territory traversed by the L. & N.

We would be very glad to have any one interested in agricultural and mineral products avail himself of this service, as we are convinced it would be of benefit to that individual.

In providing this service the Louisville & Nashville seeks to assist in the maximum development of the territory. These experts can give valuable information on soil conservation, on what kinds of crop to plant in a particular soil, and on crop rotation.

If the scientific principles outlined are carefully adhered to, the farmers of the territory will enjoy increased crops, and consequently increased wealth, which means more traffic and increased business for the Louisville & Nashville Railroad.

This Department is but another evidence of the constructive policy of co-operation adopted by the L. & N. for the benefit, not only of itself, but of the people it serves.

A letter addressed to the Agricultural Department, L. & N. R. R. Co., at Louisville, Ky., will receive prompt response.

LOUISVILLE AND NASHVILLE RAILROAD COMPANY

2

Orators a Poor Second.

Beyond a doubt the telephone has conferred more benefits upon mankind than all the political orators that ever talked through their hats.

Worth Seeing.

When a woman pays $1 a pair for hose she generally wants to let you see what she got for her money.—Washington Herald.

Clanton Pressing Club

Cleaning and Pressing

Dying and Repairing

Ladies Work, a Specialty.

Work Called for and Delivered.

Satisfaction Guaranteed.

W. L. Powell, Proprietor.

Clanton, Alabama.

Safety First.

The American Laundry

McD. RUFFIN, Agent.

Twelve years in the Business: Satisfaction guaranteed. Special attention to Country Trade. Leave your Laundry with me and get it back promptly and correct.

I also carry the best line of Groceries in Clanton.

Special News Stand.

Mc D. RUFFIN

BABY SHOWS IN THE CONGO LAND

Missionaries are Teaching African Mothers how to Rear Better Boys and Girls.

The attention of the whole civilized world has recently been directed to the efforts being made to raise "better babies," and it is interesting to know that efforts of this kind are now being made in the Congo to check the appalling rate of infant mortality.

Miss Margaret Van Leancourt, trained nurse of the Belgian Evangelical society, says:

"Many causes have contributed to this depopulation, for we a re led to believe that the country once had an enormous population before the demoralizing effects of an unchristian civilization entered it.

"Undoubtedly the ignorance of the mothers should be mentioned as one of the primary causes, yet even this cannot be responsible for such a terrible death rate as exists here."

Miss Leancourt mentions alcohol and the prevalence of sleeping sickness as contributing causes of the terrible death rate among the babies in the Congo. She continues:

"A committee has been formed in Belgium which has undertaken the work of reformation in the colony and they are devoting their best efforts to improve the moral conditions of the natives. This committee has at its head, Madam Vanderpeere, a woman of common sense and sound judgment who has given herself with untiring zeal to the alleviation of distress among the poorer classes of Brussels. This committee has received the sanction and approval of the government and has received very substantial support from the authorities.

(Father of well known native Presbyterian missionary in Africa. This man recently walked 100 miles to hear his son preach.)

"It is needless to say that the Protestant societies with their doctors, trained nurses and hospitals can be of invaluable assistance in carrying out the plans and purposes of this committee and thus enable our country to appreciate more fully the real value of the Protestant missions in the advancement of civilization. We have better means at our disposal and the members of our missions are more capable of accomplishing the desired result of the movement and let us hope that they may soon take full advantage of this excellent opportunity.

"Every station should have a "Baby Show" at least once a week where the little ones can be weighed and examined and advice should be given to the mothers concerning the care of their children and all other such subjects which are absolutely new to them.

"But opportunity is given to us all as missionaries to be in constant touch with the native women who are far less teachable than the men because they hold more tenaciously to their old customs and superstitions. But I know that they are very sensitive to kind treatment and when they are treated as human beings they become astonishingly near to us and permit us to become guardians with them of that which is dearest to them, their children."

FACTS THAT COUNT.

"The Methodist Episcopal church, South, has 3,000 Indian members, 122 Indian local preachers, 70 Indian preachers in active service, and three white preachers who give all their time to the Indians. The work is among the Nez Perces, Kiowas, Choctaws, Chickasaws, Cherokees and the Creek tribes. It is said that there are 54,000 Indians without religious instruction and 24,000 Indian children of school age, who do not go to school."

Baptist Gifts for Missions.

The handsome sum of $2,600 was given on missionary day in the Sunday school in the First Baptist church of Dallas, Texas, of which Rev. George Truett is the pastor. This sum represented is the offering to Home and Foreign Missions from 1,500 givers.

The plan now in operation by the Southern Baptists to observe every year what is known as "Missionary Day in the Sunday School" has proved to be a most effective and efficient plan for increasing the interest as

WILT RESISTANT COTTON VARIETIES

SOME VARIETIES ALMOST ENTIRELY IMMUNE TO WILT OR NEMATODE INJURY.

COOK NO. 307-6—NEW WILT RESISTANT STRAIN ORIGINATED AT AUBURN

Yields Well, and Turns Out About 35 Per Cent. Lint—Is Not an Early Variety.

By E. F. Cauthen, Associate Agriculturist, Alabama Experiment Station, Auburn, Ala.

Prepared by Extension Service, Auburn, Ala.

The number of wilt resistant varieties of cotton has increased during the past few years. The farmer who has wilt or blackroot in his cotton land can select from them a variety that conforms to his ideas of a good cotton.

None of the varieties are entirely immune to wilt or nematode injury, but any of those mentioned below will increase the yield from almost nothing on badly infested lands to almost one hundred per cent. of a crop.

DILLON. Of the different wilt resistant varieties Dillon is the oldest, and withstands the disease to a greater extent than any other variety. However, it is not well liked by many farmers because it grows very tall on fertile land and because the bolls form in clusters, are small, and difficult to pick. It yields well, and turns out about 35 per cent. lint. It is not an early variety.

WOOD. A variety grown extensively on southeast Alabama, known under the name of Wood, Sam Wood, Bass, or Anti-blight, is somewhat like the Dillon in that it has small bolls, is late, and makes a very large growth on fertile land. It is unlike Dillon in that it has several wood-limbs, longer fruit limbs and is much easier picked.

COVINGTON-TOOLE WILT RESISTANT. This variety makes a small plant, is early, has small bolls and picks easily. It yields well and turns out about 36 per cent. of lint.

The wilt resisting variety of Covington-Toole should be distinguished from ordinary Covington-Toole, which does not resist wilt disease or nematodes

DIXIE. Dixie is a small-boll, long limb, variety that has proven very satisfactory on badly infested lands. It is medium early, not hard to pick, and yields a good per cent. of lint.

COOK 307-6. This is a new strain of Cook, originated by the Alabama Experiment Station. It has medium size bolls, picks very easy, is early, yields well and turns out a good per cent. of lint. There are very few seed of this strain, as it has not yet been grown extensively. The supply of seed has been exhausted.

TRI-COOK. This is a new variety that is promising. It combines some of the good qualities of both Cook and Triumph.

There are some other good wilt resistant varieties, but for lack of space they are not described here.

Iron Ore in the Antipodes.

All of the Australian states well supplied with iron ore, New South Wales having the richest deposits.

Courts & Officers

CIRCUIT COURT

Spring Term—Second Monday in May.

Fall Merm—Fourth Monday in November.

Judge—Hon. W. W. Pearson, Montgomery.

Solicitor—Hon. F. Loyd Tate, Wetumpka.

Clerk—M. D. Foshee, Clanton, Ala.

CHANCERY COURT

Spring Term—Second Monday in March.

Fall Term—Second Monday in September.

Chancellor—Hon. W. W. Whiteside Anniston.

Register—H. M. Simpson.

COUNTY COURT

First Monday in each Month.

COMMISSIONERS COURT

Second Monday in February; first Monday in April; first Monday in June; second Monday in August; first Monday in November.

COUNTY OFFICERS

Judge of Probate—E. B. Deason

Treasurer—J. Wiley Littlejohn.

Sheriff—H. A. Harris.

Solicitor—Victor J. Heard.

Tax Assessor—J. N. Dennis.

Tax Collector—J. D. Collins.

Supt. of Education—Prof. W. T. Bean.

Game Warden—J. P. Morrow.

County Surveyors—R. F. Sims, C. A. Pickett, Montgomery; M. D. McQueen, Jones, Ala.; G. B. Reed, Plantersville, Alabama.

Representative—W. E. Thomas, Jemison.

State Senator—W. W. Wallace, Columbiana.

County Commissioners—

First District, S. E Waldrup, Jemison.

Second District, R. J. Williams, Thorsby.

Third District, W. T. Herrod, Plantersville.

Fourth District, Moses Robinson Verbena.

HYMN SUNG IN SIX LANGUAGES

Missionaries from Foreign Fields Blend Their Voices in "What a Friend We Have in Jesus."—World-Wide News.

Blending their voices in five different languages, missionaries on seven foreign fields sang "What a Friend We Have in Jesus" in unison at the Southern Baptist convention just held in Houston, Tex., as a fitting close for the missionary session, at which representatives from almost every foreign field assisted by the convention made addresses. The languages in which the song was sung were Chinese, Japanese, Portuguese, American, Spanish and Portuguese, and the audience came in on the chorus, making the rendition of the song in six different languages with harmony.

A Moslem Youth's Companion.

One of the excellent plans which the Rev. S. Van R. Trowbridge, who sailed this month for Algiers to take up his work among Moslem children, hopes to realize, is the publication of a paper for boys and girls, similar to the "Youth's Companion," or "The American Boy." It is his purpose to produce the paper first in English, then to be translated into the various languages spoken throughout the Moslem world and published by the mission presses in the several localities.

(Dr. Wang, a well known medical missionary in China.)

Missionaries Far Away.

These countrymen of ours are in the torrid belt of Africa and at Point Barrow, four hundred miles within the arctic circle, where mail is delivered once a year.

Their hospitals are in the New Hebrides and among the fisher folk of Labrador, a thousand miles north of the Gulf of St. Lawrence. They are administering chloroform in Jerusalem and Damascus and Tyre, vaccinating in Peking and Singapore and on the road to Mandalay, giving quinine in the malerial forests of the Zambesi, the Congo and the Niger.

They are on the slopes of the Andes and high up in the Himalayas, "the roof of the world."

There is a medical station at Harpoot, near the headwaters of the Tigris and the Euphrates, and these are the instructions how to get there: "Cross the Bosphorus from Constantinople to Scutari and take the train to Angora going thence for three weeks by caravan."

Baron Kato on the Sunday School.

In an interview with the Rev. Horace E. Coleman, honorary secretary of the Japan Sunday School association, Baron Kato, minister of foreign affairs of the Japanese empire, said:

"As to the work of the Sunday school, we feel the need strongly now of moral education for our children. In former times they had a very good moral training through the teaching of Confucius, but in recent times this teaching has very much waned, and now we are really in a serious state so far as our moral condition is concerned. For this and other reasons we gladly welcome the moral training that the Christian Sunday school can give to our people. I wish you the best success in the undertaking in which you are concerned."

PREVENTION OF SMUT IN OATS

By H. B. Tisdale, Assistant in Agriculture Alabama Experiment Station.

Prepared by Extension Service, Auburn, Ala

The following method is the simplest one for preventing smut in oats. Pour the grain on a clean floor or canvas and sprinkle with a solution of formaldehyde at the rate of one ounce of a 40 per cent. solution to three gallons of water. Stir the grain and sprinkle until it is wet throughout. Then cover it well with clean sacks or canvas, and leave it for three to ten hours; after which the grain should be dried as quickly as possible.

Do not let the treated grain come in contact with material that might contain smut spores. The floor and the sacks should be treated with a stronger solution, about one ounce to one gallon of water.

Most druggists sell formaldehyde in solution of about 40 per cent strength (often called formalin) at 45 cents to one dollar per pound.

A WONDERFUL HEALING INFLUENCE KIDNEY TROUBLES.

A year and a half ago I was taken with a severe attack of Kidney trouble that pained me to such an extent that morphine had to be given me. Was attended by a doctor who pronounced it as Stone in the Bladder and prescribed Lithia Water. I took Lithia Water and Tablets for some time and received no relief from them. I stopped taking medicines for some time, later having some Swamp-Root in the house I decided to try it and felt much relieved. While taking the second bottle commenced to pass Gravel in urine until I had passed in all at least a half dozen or more and have not suffered the slightest since—and in all have taken one bottle and a half and feel very grateful to Swamp Root,

Yours very truly,
H. W. SPINKS,
Camp Hill, Ala.

Personally appeared before me this 16th day of August, 1909, H. W. Spinks, who subscribed the above statement and made oath that the same is true in substance and in fact.

A. B. LEE,
Ex. of Justice of Peace.

Letter to
Dr. Kilmer & Co.
Binghampton, N. Y.

Prove What Swamp Root Will Do For You.

Send ten cents to Dr. Kilmer & Co., for a sample size bottle. It will convince anyone. You will also receive a booklet of valuable information, telling about the kidneys and bladder. When writing, be sure and mention the Union-Banner. Regular fifty cent and one-dollar size bottles for sale at all drug stores.

Blacksmith & machine Shop

We shoe horses, fix wagons or any other kind of repair work.

All work done quickly by machinery and satisfaction guaranteed.

For any kind of repairing, horse and mule shoeing bring me your work.

W. H. Goodgame
CLANTON, ALA.

Professional Cards

MIDDLETON & REYNOLDS
Attorneys at Law,
Office, Hayes Bldg.,
Clanton, Ala.

VICTOR J. HEARD
Attorney & Counselor
Office over Upchurch's Store
Clanton, Ala.

SMITH & GERALD
Attorneys
Office in Smith Building
Clanton, Ala.

CURRY & WALKER
Attorneys-at-Law
Office in Upchurch Bldg.
Clanton, Ala.

DR. J. P. CRUMPTON, Dentist
Office, Wilson Bldg.,
Clanton, Ala.

GOWAN & GOWAN
Dentists
Offices in Gowan Building
Clanton, Ala.

DR. P. I. HOPKINS
Physician and Surgeon
Special attention to diseases of Eye, Ear, Nose and Throat.
Clanton, Ala.

DR. T. J. MARCUS
Physician and Surgeon
Office in Wilson Building
Clanton, Ala.

Drs. N. S., ARTHUR A. SAM JOHNSON.
Practicing Physicians
Office over Kemp Bros. Store
Clanton, Ala.

V. J. GRAGG, M. D.
Diseases of Women and Children
Special Attention. Office Smith
Clanton, Ala.

Blank warranty deeds, mortgages, waive notes, county in fact, most any kind of blanks can be obtained at Union-Banner office at reasonable prices. We keep a good of the above on hand at all and when in need of such will be glad to serve you.

To The Pubiic:

I have purchased the Bakery, Cafe and Groceries of Mr. O. S. Davis, and will continue business at the same stand.

I will handle fresh vegetables, fruits and all kinds of produce.

Everything thoroughly renovated, clean and sanitary. Your patronage solicited.

Meals served at all hours.

W. O. RICH,
CLANTON, ALA.

SEASHORE EXCURSIONS

Every Saturday, June 5 to September 4, to

Gulf Coast Resorts

ROUND TRIP FARES FROM CLANTON

Pensacola	$6.65	Magnolia Spgs.	$9.5
Pascagoula	8.00	Ocean Spgs.	8.3
Biloxi	8.40	Gulfport	9.0
Pass Christian	9.15	Bay St. Louis	9.3

TEN-DAY RETURN LIMIT

Also on sale daily until September 30th, regular round trip Summer Tourist Tickets to Gulf Coast Resorts at slightly higher fares with return limit of October 31st.

For particulars apply to

J. A. HESTER, Ticket Agent, Clanton

T

L. 4.

COLLINS OF CALERA KILLED; FATHER INJURED

Fatal Result of Auto Accident Brings Death to Son and Injury to Father.

The people of Clanton and Chilton county are sorry to know of the accident in which Mr. Jesse Collins of Calera lost his life on Wednesday night, the 16th. Mr. Collins and his father were on their way from Birmingham to Calera when within about one mile of Pelham his car crashed into a large hog in the road. The car was turned completely over and the two men were caught underneath it. The body of the younger Mr. Collins was mangled and it was thought his father was fatally injured, but the latest news is that he will recover.

Both gentlemen are well known citizens of Shelby county and at one time lived in Chilton. They have many friends here who regret to learn of the sad accident.

The funeral of the deceased was conducted from the Baptist church in Clanton, by Rev. H. Fancher last Friday; interment was made in the Clanton cemetery.

MRS. W. A. KING TAKES OWN LIFE

Marion, June 20—Mrs. W. A. King committed suicide this morning by jumping into an unused well at her home on Judson college square. Her husband missed the absence and began a search, which led to the well where he heard her struggling in the water; but before assistance arrived she had drowned. She had been in poor health a year, but kept up her work at Judson, where she had been teacher of piano and organ for over 40 years.

MORE COTTON BLOOMS

Mr. E. B. Wyatt, who lives on Route 2 from Verbena sent several cotton blooms last week. The first bloom appeared in his field on June 14th, however he received a bloom on the 15th. This speaks well for Mr. Wyatt as a farmer.

NEW SALEM

All persons interested in the cemetery at this place are requested to meet July 2 for the purpose of cleaning off same.

D. H. Gentry

REDUC
GROC
H
Come here
our goods a
Your questi
answered t
tion. Try
H. T.
VER

ssional Car

ON & REYNOLD
neys at Law,
, Hayes Bldg.,
anton, Ala.

TOR J. HEARD
ney & Counselor
ver Upchurch's St
lanton, Ala.

TH & GERALD
Attorneys
in Smith Building
Clanton, Ala.

RY & WALKER
torneys-at-Law
in Upchurch Bldg,
Clanton, Ala.

CRUMPTON, Den
ce, Wilson Bldg.,
Clanton, Ala.

AN & GOWAN
Dentists
in Gowan Building
Clanton, Ala.

P. I. HOPKINS
cian and Surgeon.
ention to diseases of t
Ear, Nose and Throat.
Clanton, Ala.

T. J. MARCUS
ician and Surgeon
in Wilson Building
Clanton, Ala.

S., ARTHUR AN
AM JOHNSON.
ticing Physicians
ver Kemp Bros. Sto
Clanton, Ala.

J. GRAGG, M. D.
Women and Children
ention. Office Smith
Clanton, Ala.

warranty deeds, m
aive notes, county m
ost any kind of
an be obtained at
nner office at reason
We keep a good s
ove on hand at all t
n in need of such
lad to serve you.

ife and Groceries
e business at the

uits and all kinds

vated, clean and

CH,

URSIONS
eptember 4, to
Resorts
M CLANTON
nolia Spgs. $9.50
n Spgs. - 8.35
port - - 9.00
St. Louis - 9.30
MIT
egular round trip Summ
tly higher fares with retur
to
ent, Clanton

THE UNION-BANNER

CLANTON, ALABAMA, THURSDAY, JUNE 24, 1915. NUMBER 12.

4.

COLLINS OF CALERA ED; FATHER INJURED

ful Result of Auto Accident ings Death to Son and Injury to Father.

e people of Clanton and on county are sorry to know e accident in which Mr. s Collins of Calera lost his n Wednesday night, the 16th Mr. Collins and his father on their way from Birmam to Calera when within t one mile of Pelham his rashed into a large hog in oad. The car was turned pletely over and the two were caught underneath it. body of the younger Mr. ins was mangled and it was ght his father was fatally in-d, but the latest news is that vill recover.

oth gentlemen are well wn citizens of Shelby county at one time lived in Chilton. y have many friends here regret to learn of the sad dent.

he funeral of the deceased conducted from the Baptist rch in Clanton, by Rev. H. Fancher last Friday; interit was made in the Clanton etery.

RS. W. A. KING TAKES OWN LIFE

Marion, June 20—Mrs. W. A. g committed suicide thrning by jumping into an ud well at her home on Judson llege square. Her husband ed the absence and began a rch, which led to the well, ere he heard her struggling he water; but before assistce arrived she had drowned. e had been in poor health all year, but kept up her work Judson, where she had been a cher of piano and organ for er 40 years.

MORE COTTON BLOOMS.

Mr. E. B. Wyatt, who lives on oute 2 from Verbena sent us veral cotton blooms last week. e first bloom appeared in his ld on June 14th, however we ceived a bloom on the 15th. his speaks well for Mr. Wyatt, a farmer.

NEW SALEM

All persons interested in the emetery at this place are reques-d to meet July 2 for the purose of cleaning off same.

D. H. Gentry.

BRYAN ALREADY HAS ONE CANDIDATE

Boston, June 18—Former Representative Whitfield Tuck of Winchester today announced that he would run for governor as the candidate of a "Bryan peace-democratic party." In taking out nomination papers he said that the platform of the proposed party would include measures which Mr. Bryan had indorsed.

CARD OF THANKS.

We wish to thank the good people of Jemison, Oak Hill and Rockymount for the kindness shown us during the sickness and death of our little boy.

NOTICE SUFFERERS,

I am agent for McCray Chemical Company's remedies for asthma, chills and fever, piles, catarrh, dysentery, etc. Anyone needing any of these remedies can get same at my home.

W. B. BELL,

6-24-4t Clanton, Ala. R 1.

MAPLE SPRINGS.

There will be an all day singing here next Sunday, June 27. Everybody invited to come and bring a well filled basket. Books to be used are Showalter's 1915 publications. Those coming by rail will get off at Falakto.

Thos. M. Parrish, Sec.

BECKER'S LAST HOPE IS GOVERNOR WHITMAN

And That is Slight---High Court Refuses Reargument of Case.

Albany, N. Y., June 18.--The court of appeals today denied the application of Charles Becker for a reargument on its decision affirming his sentence of death.

Becker, convicted of inspiring the murder of Herman Rosenthal, is in the Sing Sing death house, sentenced to die during the week of July 12. Intervention by Governor Whitman, or the United States supreme court, alone can save him, according to legal authorities. Little hope is expressed that the federal court will act favorably, or that the governor, who prosecuted the former police officer, will be inclined to grant him clemency.

There was no written opinion in the case handed down today. Becker's attorneys alleged in the application for reargument that Justice Seabury, who presided at the second trial, in instructing the jury, failed to present fully the defense's testimony.

REDUCE YOUR GROCERY BILL

How?

Come here and look over our goods and prices.

Your question will then be answered to your satisfaction. Try it!

H. T. WILLIAMS

VERBENA, ALA.

U. D. C. SCHOLARSHIPS ARE ANNOUNCED

Mrs. L. M. Bashinsky, Chairman of the Alabama Division U. D. C. Scholarship Committee, announces the following scholarships open to applicants for the scholastic year 1915-16. All applicants must be lineal descendants of Confederate Veterans; must give promise of robust health and give proof of their inability to pay their tuition without financial assistance.

Alabama Division Scholarships for girls:

Wesleyan College, Macon, Ga., value $70.00.

Cox College, College Park, Ga., value $65.00.

Noble Institute, Anniston, Ala., value $65.00.

Centenary College, Cleveland, Tenn., value $50.00.

Alabama Synodical College, Talladega, Ala., value $68.00.

Birmingham Seminary, Birmingham, value $65.00.

Judson College, Marion, Ala., value $65 00.

Washington, Seminary, Washington, D. C., value $200.

The Castle, Tarrytown, N. Y., value $400.

School of Mothercraft, New York, value $150.

Sallie Jones Memorial Scholarship, Wilcox County High school value $100.00, to be applied to board.

Alabama Division Scholarships for Boys:

Jefferson Military College, Washington, Miss., value 100.00.

Columbia Military Academy, Columbia, Tenn., value $100.00.

The Laura Owen Murfee Scholarship, Marion Institute, value $100.00.

Presbyterian College, Anniston, Ala., value $50.00.

University of Pennsylvania, (Literary Department) Philadelphia, value $200.00.

University of Virginia, value $95.00, (Tenure, two years).

Alabama Division Scholarships open to Boys and Girls:

A scholarship covering tuition and fees in the State Normal Schools at Daphne and Moundville. Also in each of the nine District Agricultural Schools, at Jackson, Evergreen, Abbeville, Athens, Blountsville, Sylacauga, Wetumpka, Hamilton, Albertville, and the Northeast Agricultural and Industrial School, Lineville.

All the foregoing scholarships are partial scholarships and cover tuition, but do not include board. The Sallie Jones Memorial Scholarship and Julia Tutwiler Scholarship are paid in cash $100 each, and must be applied to board.

The beneficiaries of these scholarships are required to board in school granting scholarships, except in the Normal and Agricultural Schools, Sallie Jones Scholarship, (Wilcox County High School) and the University of Pennsylvania and University of Virginia Scholarships.

Daughters are requested to publish announcements of scholarships though their local papers, and interest themselves in finding worthy applicants for the several scholarships.

Applications should be sent to Mrs. L. M. Bashinsky, Chairman Alabama Division U. D. C. Scholarship Committee, prior to July 28, 1915.

Thirty-two scholarships have already been placed for 1915-16.

LOMAX NEWS.

Health of this community is good.

The party at Mr. Bussie's last Saturday night was fine.

William Moates visited his mother recently.

Mrs. Jones visited Mr. and Mrs. Tim Bouldin Sunday.

C. E. Moates and wife visited the latter's parents Sunday.

Willis Pitts of Mt. Creek visited Mr. Daniels Sunday.

G. W. Jones and wife spent Sunday at C. E. Jones.

MINISTER KILLS HIS DAUGHTER'S SUITOR

Calhoun, Ga., June 20.—The Rev. W. W. Putman of Ranger, Ga., was placed in jail here today charged with having shot and killed Homer Taylor, a young married man, yesterday. Officials say Putman admitted shooting Taylor, alleging that the latter's relations with his daughter were improper. Miss Putman, it was stated, declared this untrue.

MT. PLEASANT

Our Sunday school is progressing nicely now. There will be singing at nine o'clock, Sunday school at ten and preaching at eleven next Sunday.

Rev. Ray of south Alabama preached at Bethany Sunday afternoon; a number from this place attended.

W. C. Woodfin and son Leonard have returned from a visit to relatives near Rockford.

J. H. Duncan and wife visited the latter's mother, Mrs. Mary Thompson, Sunday.

Mrs. N. C. Cotton of Liberty is visiting her son, W. C. Cotton.

A. D. Duke and wife spent Sunday with their son, C. Duke.

R. M. Butler and family were visitors Sunday at T. G. Robinson's near Mineral Springs.

J. Bice of Thorsby visited Lee Vickers Sunday.

J. C. Jones and wife spent the day at J. A. Duncan's Sunday.

"MURDER OF BERRY" ---A MOCK TRIAL

To be held at Cross Roads schoolhouse, one and one-half miles south of Thorsby, Saturday night, June 26, at 8 o'clock.

The indictment in the case is as follows: Spring term circuit court. The state of Alabama vs. Freeman Long, (Dave Cardon) for murder of Mr. John Berry, while duck hunting on the Coosa river. Defendant pleads not guilty.

Appearances in the case, Burnie F. Martin, Solicitor, and Jno. D. Gentry for the State. C. C. Scroggins and Edgar Barrett for the defendant. Judge, Jimmie Williams.

Everybody cordially invited to attend, especially the ladies, as the trial will be on a high plane.

DEATH OF A CHILD.

On Friday, June 18th, occurred the death of little Grover Price, small son of Mr. and Mrs. Dutch Price, near Thorsby.

The remains were laid to rest in New Salem cemetery, Rev. W. P. Lowery conducting the funeral.

LIBERTY HILL.

The singing here Sunday afternoon was enjoyable. A good number attended. The leaders were W. G. Culp, J. W. Lowery, R. A. Smith and T. E. Blackmon. Organists, Misses Dumie Varden and Alice Wyatt.

Mr. and Mrs. Robt. Littlejohn visited at W. A. Littlejohns on Sunday.

Prof. and Mrs. W. C. Scarbrough spent Saturday night and Sunday at Rev. A. L. Foshee's.

Henry Walker and family spent Sunday at W.A.Littlejohns.

J. W. Varden and family visited at E. F. Yarden's Sunday.

Crayton Lenoir is sick with fever.

R. C. Smith of Birmingham is visiting his parents this week.

Mr. and Mrs. Wiley Littlejohn visited at Noah Littlejohn's on last Sunday.

We will have singing every third Sunday afternoon in the "Gospel Glory."

PROVIDENCE.

There will be a children's day at this place the first Sunday in July. Everybody come and bring dinner. There will also be singing in the afternoon in old Christian Harmony.

GRADY LOCKHART HURT BY A TRAIN

Reports Say His Arm and Leg Were Severed From the Boy's Body.

News has been received in in Clanton of a serious accident which happened a few days ago to Grady Lockhart, a young man whose home is near Clanton.

We have been unable to get the facts in the case, but it was learned that the young man was caught between two cars near Minooka, and had one arm and one leg severed. We have been unable to learn further details as to how the accident occurred, or how the injured boy is getting along.

Since writing the above it has been learned that the young man was carried to Birmingham, and died about the time the city was reached.

$100 REWARD IS OFFERED BY OFFICERS

For Man Who Shot and Killed Earnest Cobb June 11th.

The above reward will be paid for the arrest and delivery of Bon Morris, alias "Bonnie" Morris, alias Lee Ducket, alias "Adams" (white) to the Sheriff of Chilton county, Alabama.

Morris is wanted for the murder of Earnest Cobb, at Jemison, Ala., on Friday June 11.

Description;—Age about 28: height about 5 ft. 9 inches; weight about 160 pounds; hair light sandy red; eyebrows very thin and light; teeth full in front and upper teeth slightly worn.

Heel string of one foot has been cut by circle saw; this foot he slightly drags; wears No. 7 or 8 shoe.

He is heavy set, full red face, and of Irish descent; speaks slow and has limited education; is a cigarette fiend.

A CHILTON BOY.

The following bit of news clipped from the Southern Democrat of Oneonta, will be of interest to the many friends of "Red" Robinson in Chilton:

"'Red' Robinson, the famous foot ball and baseball player, of Howard College has been selected as one of the teachers, and director of athletics in the Blount County High School."

Mr. Robinson's home is at Thorsby, and he has many friends in the county who have gladly noted his successful college career.

MRS. ISABELL BUSBY

"Earth hangs her head, not for shame; but because she holds so many dead."

On June 15th Mrs. Isabell Buzby, wife of Francis Buzby, passed away at her home near Providence in the northern part of the county. She suffered much, but did not complain.

She was a noble christian woman; to the sick and suffering an angel of comfort. She was a descendent of the Atchison family, who were among the pioneer settlers of Mulberry community.

Her remains were laid to rest in Providence cemetery, the funeral conducted by Rev. Honeycutt, who paid her a glowing tribute.

He touchingly alluded to the home gathering of the saints at this particular time—how they are being called away while needed here, before the approaching unparalelled trouble bursts upon the world, marking the close of the present dispensation.

Her casket covered with flowers was borne from the church to the sweet strains of the funeral march, and placed in the nearby cemetery.

Leo. M. Frank Will Not Hang

Governor of Georgia Commutes his Death Sentence to Imprisonment for Lifetime.

Atlanta, Ga. June 21—A crowd gathered this morning between 8 and 9 o'clock in Marietta street some of whom indulged in some threats against the governor. Five arrests were made, and the crowd dispersed. Most of them were from Cobb county, just north of this city, where the girl, Mary Phagan lived before she went to work in the pencil factory in Atlanta.

Milledgeville, June 21—Leo M. Frank, commuted late last night from a sentence to be hanged to life imprisonment, arrived at the Georgia prison farm shortly after 5 o'clock this morning in an automobile. The trip from Macon was made without incident.

Atlanta, Ga., June 21—Leo M. Frank is now in Milledgeville, at the Georgia prison farm where he will serve out a life sentence, after being commuted from the death penalty, to which he had been four times sentenced for the death of 16 year old Mary Phagan.

The action of the Governor came as a complete surprise to many in the capital of the state and was not generally known until this morning. Governor Slaton reached his decision Sunday morning and except for a few of his most confidential friends to whom he confided his decision, was kept a secret until early to day. Feeling all over Georgia was at such a high tension that it was deemed advisable to have the prisoner safely landed at the state penal institution before giving out the news.

The arrangements for removing Frank from the Fulton county jail were made with the utmost secrecy. Not even the newspaper men who were keeping a vigil around the jail knew when or how the prisoner left. The Sheriff with his deputies guarding the condemned man left the jail shortly after ten o'clock last night, and proceeded to the terminal station where tickets were secured, and the party boarded the train which pulled out two minutes after midnight.

Two policemen and several of the railroad station employees recognized Frank and the news then began to spread. But before the general public in Atlanta knew of the action of the governor or the removal of the prisoner, Frank was well on his way to the state prison, and the sheriff and his deputies had returned to their homes.

From Atlanta to Macon there were no developments, the trip was a quiet one and few people on the train knew that the end of one of Georgia's greatest cases had come in commutation.

At Macon the train was met by a number of reporters. Frank and his guards left the train and entered an automobile, in which the party left at once for the state farm at Milledgeville where he will probably be given some light work.

Frank had little to say in regard to his case.

SAYS SLATON'S ACT IS UNPRECEDENTED

Atlanta, Ga. June 21 Solicitor General Dorsey, who prosecuted Frank, issued a statement tonight in which he declared that "the action of Governor Slaton nullifying the judgments of the state and Federal courts and overriding the recommendations of the state board of pardons was unprecedented." He added that no defendant in his recollection had had the benefit of more appeals to both the state and Federal courts.

"I cannot find in the record of the Frank case, or in the governor's lengthy statement of attempted justification, one reason why the governor should interfere with the judgments of the courts in this case," said Dorsey.

BIG PICNIC.

There will be a picnic one and one-half miles north of Clanton on July 3 at Bruce's Grove. Everybody invited to come and bring basket full of good things to eat. There will be dancing and other amusements.

Sam Kanjutzky was a visitor to Montgomery Sunday.

Ease Up

ON YOUR POCKETBOOK

Begin the easing process with your table. Look into the size of your grocery bill--then try us.

If you are not one of our regular customers we want you to try our high grade flour, teas, coffees and other groceries.

We sell everything for the table, guarantee its quality and keep the price away down.

I am still at the same old stand, and ready to serve my customers.

J. W. LITTHJOHN

The Grocery Man

PHONE 111 CLANTON, ALA.

THE UNION-BANNER

Published Every Thursday at Clanton Chilton County, Alabama.
UNION PUBLISHING CO.
OSCE BIRD, Editor & Manager.

Subscription price, in advance, per year, $1.00.

Entered April 15, 1903, at Clanton, Ala., as second-class matter, under act of congress of March 3, 1879.

PEOPLES TELEPHONE 96.

It was rumored that the Kaiser had duped President Wilson, but they say now that was incorrect.

The plans for league peace were outlined by Ex-President Taft at Philadelphia last week.

The Legislative committee are springing a good many sensational charges now and then.

There were fifteen killed and a score injured in an electrical storm in the middle west last week. Heavy rains have been falling in that section.

The law makers of the state will soon assemble again in Montgomery. Laws are good, but there is danger in too much of anything.

The democratic party of the state, through its committees, etc., are bringing a good many sensational charges to light. Well, let 'er go!

General Carranza declines to accept peace overtures made by the Villa-Zapata faction. This is nothing new for Mexico.

The Union-Banner will hereafter confine its clubbing list to just one. Now is the time to subscribe. We give the Union-Banner, Progressive Farmer and Tri-Weekly Constitution for $1.50.

Consumption claimed 143,000 victims in the United States in 1913, but there is hope for the future. The death rate from this disease was reduced from 326 per 100,000 populatton in 1880 to 146 in 1913.

William H. Rand, publisher of the Rand-McNally map died at his home at New Canaan, Conn., June 20th. Mr. Rand was the head of one of the largest printing establishments in the country.

In some sections the farmers are plowing up their cotton, on account of the boll weevil, and planting other crops instead. It would be a great deal better if those farmers had not planted cotton in the first instance.

The Liberty Bell, on its way from the World's Exposition back to Philadelphia will stop over for a short time in Birmingham. Many local citizens will take a peep at this most famous relic in America.

A novelty in neckwear for women and children is the Tipperary tie; 15 in. long with adjustable slip-knot, so it can be worn in any way that pleases you. Every single subscriber at 50 cents can have one of these ties for a premium.—Home and Farm.

This paper is not in the habit of boosting the other fellow's "ad" but it seems to us the above offer is a good one. In the first place the Home and Farm is a worthy home paper and every farmer should read one—and then the tie is a valuable addition in these times of low tariff democratic administration.

The Republicans left in the treasury of the United States one hundred and sixty-six millions of dollars. In about two years we have spent all of it but fourteen millions, and we have the "war tax," the corporation tax, and the income tax that the Republicans didn't have. By the time we are thru with this administration we will have spent the rest of it, and will have issued two nundred million dollars in bonds like Mr. Cleveland did. That is all because we abolished the tariff.—Collinsville Courier.

The "Great Commoner" (and he is gettiug commoner and commoner all the time) said away back in 1896: "Open the mints and we will open the mills" McKinley said, "Open the mills and we will open the mints." Who was right? McKinley had passed a protective tariff bill, and this country never saw such prosperous times since the signing of the Declaration of Independence. What good could it possibly do for Underwood and Wilson to tinker with the tariff? Whom did it benefit?—Collinsville Courier.

The farmers of Chilton county rank among the best in the state. It used to be that the best of farmers were unable to have ripe watermelons by the glorious Fourth. Now the farmers have peaches, melons and most any kind of fruit in June. Cotton blooms are numerous in this section, and have been for several days. Our farmers are progressive. It is true they raise cotton, but they are otherwise thrifty. As the old saying goes, "they live at home and board at the same place." As a result Chilton county is fast coming to the front.

Political Clash Certain.

The remarkable step of Mr. Bryan, in retiring from the cabinet with a criticism of an unpublished note dealing with a crisis in foreign affairs, has shocked the country. There is grave concern among democrats as to the effect of this step upon the party. People who uphold the President's policy will not remain mute. They will defend it against Mr. Bryan's assaults. Judging from his first gun, they will have little difficulty in defeneing it. Politicians may say that they are with both the President and the former secretary. They cannot maintain this position of neutrality long. They cannot follow men going in opposite directions, even if one of them claims they will thereby reach the same destination. Mr. Bryan modestly admits he has received many telegrams of congratulations. Who is sending them is not known. Doubtless many men who have accepted the designation Bryanites with pride are of the number.

Notwithstanding the friendly character of the letters of the president and former secretary, there is unquestionably some bitterness. If Mr. Bryan is human he must have felt keenly his treatment in connection with the preparation of the last two notes. No secretary of state was ever paid such scant courtesy before. He was treated as a figurehead, the president and Mr. Lansing alone being recognized as capable of handling the situation. The president, if he is human, must, on the other hand, resent the resignation at such a time, and the subsequent statement, on which he has refused to comment. Mr. Bryan has launched a propaganda, opposing the president's foreign course. The controversy will engender heat as it progresses. The president's friends will rally to his defense and Mr. Bryan will gather around him the extreme pacificists and the German partisans. He may also hold the allegiance of many of his personal followers in the west and South. Pride of opinion has long characterized the former secretary. He was included in the cabinet party to prevent the criticisms he has always indulged in as a free lance. He hints that he disagrees with the pnesident on a few other matters besides those mentioned in his statement. The malority of the Democratic party will side with the president, but Mr. Bryan will have a strong personal following. No other man in the party could do the president equal harm.—St. Louis Globe-Democaat.

Prosperity Note.

There is a spirit of optimism and a note of prosperity from one end of the country to the other. Confidence has been restored; capital is again seeking investment; trade has been resumed; the busy hum of machinery and the music of the saw and the hammer are to be heard everywhere; smoke is again issuing from the furnace stacks; the little cottages so long vacant are again opened; the front gates are again on their hinges; the weeds have been cut from the front yards, and the children are again to be seen on the front door step, and the smile of the father as he reaches his home, indicates that he has gone to work again. The outlook is brighter all along the line.—Montgomery Times.

It is always commendable to be optimistic and see the bright side, but we imagine the million laborers out of work in this country would rather see these things than to hear talk of them. They are "from Missouri."

Oh, they say everything is o.k., times are getting good and prosperity is in sight. Well, if we mistake not this kind of taffy has been handed out from time to time since the present administration has been in power—and yet such times have never been realized as now exists. More people are out of employment—money is harder to get, soup house are still in vouge and laborers are paid less for their work and provisions are higher than ever before in this country. With these real conditions staring us in the face where is the prosperity we hear so much of. People who are rich do not feel the strain. The high salaried official who draws his per diem—panic or no panic—war or no war does not feel the pangs of the ordeal which has the poor laborer in its grip. The half starved working man—(though willing to work) who can't get a job, cannot realize the prosperity which is spoken of so frequently. He sees only poverty and devastation. He longs for the time to come when he can do an honest day's work and thereby receive compensation enough to feed his family.

Building Societies Popular

More than 600,000 people subscribe to the building societies of the United Kingdom, of which there are more than 1,600.

NOTICE FOR PUBLICATION

DEPARTMENT OF THE INTERIOR
U. S. Land Office at Montgomery, Ala.
June 22, 1915.

Notice is hereby given that Sam Littleton, of Clanton, Ala., who, on May 13, 1912, made Serial Homestead No. 06970, Receipt, No. 765796, for the n.w. 1-4 of the n.e. 1-4, Section 12, Township 22 North, Range 15 East, St. Stephens, Meridian, has filed notice of intention to make Final Three year Proof, to establish claim to the land above described, before the Clerk of the Circuit Court, at Clanton, Ala., on the 12th day of August, 1915.

Claimant names as witnesses:

John A. Baker, John Cleckler, Lawrence Littleton, Neeley Baker, all of Clanton, Ala.

CATO D. GLOVER, Register.

Offset Boll Weevil With Some Other Crops Now

(By Mrs. G. H. Mathis)

Alabama's great woman farmer, Mrs. G. H. Mathis, State President of the Diversified Farming Association, has just completed a tour of certain of the Central Alabama Counties which are over-run with the boll weevil. In view of the number of requests she has received for suggestions as to steps to offset the evil results of the boll weevil, she has written the following letter to the farmers of Alabama:

"Fellow Farmers:

I regret to find that the boll weevil is devastating the cotton crop in Central Alabama. Among the things that can be done at this time to offset the evil effects of this loss is to plant other crops that will yield some return during the fall and winter. It is not too late to plant hay. Sorghum and pea vines make a good and nutritious hay. Popcorn and pea or giant soy bean vines make a fine forage crop for stock or hogs to harvest in the field, and will feed a number of head until near Christmas.

Cow peas should be planted on the land from which grain has been harvested to insure fertility and produce a hay crop. All corn that will mature within 100 days can be planted now and up to the middle of July.

The late fall growing Irish potatoes can be planted from now until the middle of August. The Peach Blow potato is probably the best of the fall varieties. Lookout Mountain is also another good late potato. All this class of potatoes are salable in the winter and keep perfectly. There is a demand for the small potatoes in the northern cities in January at quite a good price. The fall grown potatoes can be kept without housing. They should be dug by the first of November and sorted; that is, the large ones and the small ones should be separated as they are to be sold in different markets, the large ones in nearby markets and the small ones in Northern cities.

KEEPING POTATOES

Dig trenches about 18 inches deep and pile the potatoes down in the trenches. Put a little straw over the top of the potatoes and then throw the dirt over them. That should make a top covering five or six inches deep, which is quite sufficient in this climate to preserve the potatoes. In an exceedingly cold spell it is sometimes worth while to throw pine straw or some other litter over the trenches. The winter rains do not hurt the potatoes, and they are ready for the market at any time. There is a good market for the small potatoes in January and a large demand for the large potatoes as seed potatoes in June and July. The potatoes that are kept for seed should be taken from the trench in April and May and allowed to dry out in the shade so that they will sprout for planting time.

FOR FALL GARDENS

If at any place in the garden there are tall weeds that shade the ground during July and early August broadcast mustard seed among the weeds and make small hills and plant squash. The weeds will serve as a protection against the beating sun and can be cut down in early September, leaving the vegetables to grow. Collards and winter cabbage seed should be sown now in a shaded place, and the plants drawn off and set out in September.

Enemy of the Snake

Snakes in South Africa fear the secretary bird, and will even crawl away from his shadow. This bird devours snakes and can easily kill a reptile twice its size.

NOTICE

The undersigned, convicted in the Circuit Court of Chilton County, Alabama, Nov. 30, 1910, and sentenced to 35 years in the penitentiary, will at the July session of the Board of Pardons, apply to the Governor of Alabama for a pardon.

This, June 14th, 1915.

Hattie I. Pope.

Mr. Bryan says his next statement will be divided into three parts. Instinctively we recall the announcement of a mountaineer preacher, who said to his flock: "Brethren, I hev decided t' divide my sermon in three parts. Th' fust part, I'll understand an' you won't. Th' second part you'll understand an' I won't. Th' third part, nobuddy'll understand."—Montgomery Advertiser

No. Six-Sixty-Six

This is a prescription prepared especially for MALARIA or CHILLS & FEVER. Five or six doses will break any case, and if taken then as a tonic the Fever will not return. It acts on the liver better than Calomel and does not gripe or sicken. 25c

Clanton Bakery and Cafe'

Full line of fresh Groceries just put in. Anything you want. All kinds of fruits and fresh vegetables. First class bread cakes and pies from the Bakery every day. Meals of any and all kinds served at all hours.

Everything clean and sanitary. Under new management.

W. O. RICH, Proprietor.

Read This Ad and Save a Dollar.

After reading this ad if you come here for your Shoes, hats dry goods and notions, you will save not only one dollar, but many dollars.

You save it in two ways. Onr prices are absolutely the lowest, and the high quality of our goods insures their lasting longer than inferior grades.

We especially want to emphasize our shoes and hats. There is only one way to learn their worth, and that is to try them yourself. Then you will know why others speak so highly of them.

J. Wiley Littlejohn
CLANTON, ALA.

SHERIFF'S SALE— REAL ESTATE.

State of Alabama, Chilton County.

By virtue of an execution issued out of the Circuit Court of Chilton county, Ala., and to me directed whereby I, as Sheriff of said county, was commanded to make the sum of 292 and 95-100 dollars, costs of suit, the amount of a certain judgment and costs therein, obtained at the Spring Term, 1915, of said Court of said County, Alabama, in favor of Charley E. Edwards against James L. Messer and Sam S. Fields, I have levied upon and will sell to the highest bidder for cash, at public sale, at the court house door of said county, between the hours of 11 o'clock a. m. and 4 o'clock p. m., on Monday, the 12 day of July, 1915, all the right, title and interest of the above named James L. Messer, in and to the followind described real estate, viz:

The lot of land located in Clanton, and described as follows, to-wit: Beginning at a point on the western boundary land line of the NE 1-4 of the NW 1-4, and which said point on said land line is immediately where the south line, on south side of Clanton and Maplesville public road ,as now located, crosses the said westetn boundary land line, thence running east from said point and paralell with the north boundary land line of said NE 1-4 of the NW 1-4 and on and along the south boundary line oi said public road a distance of 435 feet to the point of beginning in the description, location and boundary of the lot of land herein conveyed, thence starting at said point of beginning running south 210 feet on a line parallel with the western boundary land line of said NE1-4 of NW1-4 thence east 150 feet on a line paralell with the northern boundary land line of said NE 1-4 of NW 1-4, thence north 210 feet on a line paralell with the west boundary land line of said NE 1-4 of NW 1-4, thence west 150 feet on and along the said southern line or south side of the said Clanton and Maplesville public road to the point of beginning, and being in section 2, township 21, range 14; together with all the improvements thereon.

The above described lot will be sold subject to a mortgage given by J. L. Messer and wife, M. A. Messer, to M. L. White, on December 28th, 1914, for $1,320.00 due December 28, 1915, which said mortgage is recorded in the office of the Judge of Probate of Chilton county, Ala., in Book 144, on page 28.

Also all the pine timber that measures 12 inches and over, 18 inches from the ground, on the following land: NE 1-4 of section 16, township 22, range 14. All of said timber that is not removed from said land on or before June 1st, 1916, shall revert to the owner of the land. Together with all necessary roads for the removal of said timber over and across said land.

This 9th day of June, 1915.

H. A. HARRIS, Sheriff.

SHERIFF'S SALE, REAL ESTATE

The State of Alabama, Chilton County.

By virtue of an execution issued out of the Circuit Court of Chilton County, Alabama, and to me directed whereby I, as Sheriff of said County, was commanded to make the sum of Three Thousand Dollars, principal and interest, and Eleven and 30 | 100 Dollars, costs of suit, the amount of a certain judgment and costs therein obtained at the Spring Term, 1915, of said Court of said County, Alabama, in favor of T. H. Joy and J. M. Marriott, partners doing business as the Joy-Marriott Co., against J. C. Taylor. I have levied upon and will sell to the highest bidder for cash, at public sale, at the Court House door of said County, between the hours of 11 o'clock a.m. and 4 o'clock p.m., on Monday, the 28th day of June, 1915, all the right, title and interest of the above named J. C. Taylor, in and to the following described real estate, viz:

Commencing at a point South of First Avenue and West of Seventh Street in the Town of Clanton, Alabama, running thence South for a distance of sixty feet to the property of E. M. Pinckard, thence in an Easterly direction and along fence a distance of ninety five feet, thence in a Northerly direction for a distance of sixty feet, thence in a Westerly direction and along the South line of First Avenue for a distance of ninety five feet to the point of beginning, as the property of J. C. Taylor, and lying and being in the town of Clanton, Chilton County, Alabama.

This 25th day of May, 1915.

5-27-3t. H. A. HARRIS, Sheriff.

The famous Liberty bell of Philadelphia, which will be exhibited at the San Francisco fair, and will begin its trip across the continent the latter part of this month, is 162 years old. When the Declaration of Independence was signed by 56 patriotic Americans, July 4, 1776, the tidings were proclaimed by the Liberty bell, which was then 23 years old. It was cast in Philadelphia in 1753 and has remained in that city ever since, except for three trips away from home. The bell was taken to Allentown, Pa., in 1777, to prevent its falling into the hands of the British. It figured in the centennary celebration of New Orleans and was a feature of the World's Columbian exposition in Chicago in 1893. For more than 50 years the Liberty bell was rung in celebration of Independence Day. It finally cracked under the strain and all efforts to restore its tone proved a failure. It was taken down from the statehouse tower, later placed on the wooden timbers that originally supported it and made a sort of shrine for patriotic Americans to visit while in Philadelphia. It was reported recently that the crack in the bell was spreading and a support was made to relieve it of all unncessary strain. The bell weighs 2080 pounds.—Age-Herald.

Mysteries of Rheumatism Practically Solved

Action in the Tissues of a Remarkable Antidote

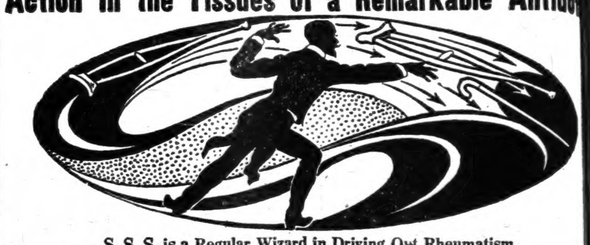

S. S. S. is a Regular Wizard in Driving Out Rheumatism.

Rheumatism is often the effect of some other blood affliction that has left its impress in the joints, muscles and mucous coverings of the body. It works into the tissue cells, those tiny, little bodies in which nutrition goes on. And it is here that a most remarkable medicine known as S. S. S. does its most active and most effective work.

Its action is marvelous. Bed-ridden rheumatics get on their feet as if by magic. That cold, clammy sensation that made you hug a red hot stove is gone in a twinkling. That excruciating pain that made a feather lay as heavy as a ton of coal on the skin is gone. You get up and dance with glee.

Your rheumatism is gone—absolutely! It is an actual logical fact, that Swift's Sure Specific flushes your blood, gives your entire blood circulation a fine thorough bath. It just naturally and in a twinkling irrigates every atom in your body. It rushes into every cell, every bone, muscle, ligament, tendon, mucous surface and every nerve to them with freedom, with health, with a found springiness.

And best of all, S. S. S. though a powerful searching, overwhelming enemy of pain and the causes of rheumatism is as pure as the dew on a peach blossom, as powerful as the heroic works of nature, as searching as the peremptory demands of the most exact science.

Ask for and insist upon getting S. S. S., the world's cure for rheumatism.

For private, personal advice on stubborn chronic rheumatism write at once to the Swift Specific Co., 203 Swift Building, Atlanta, Ga. Their medical department is famous on all blood diseases, and is equipped to make personal blood tests approved by the highest medical authorities. Get a bottle of S. S. S. today. The away goes rheumatism for all time.

TOURING $490.00 — Ford — ROADSTER $440.00

(PRICES F. O. B. DETROIT)

Ford Cars are "On the Run."

If you haven't ordered yours you had better do so to avoid possible disappointment.

Auto accessories, oils and gasoline, tires and inner tubes.

ANYTHING YOU NEED FOR A CAR

L. J. DUNCAN
CLANTON, ALA.
Ford Agent for Chilton County.

Low Prices!

I have bought the stock of B. E. Jones, and will put it on the Clanton market at greatly REDUCED Prices.

I have some special prices on Shoes. They are bargains, and you should investigate them.

Everything will sell at a cut rate.

If you need anything inthe way of merchandise you ought to buy now.

L. H. Reynolds
CLANTON, ALA.

If you find 12 gauge guns and loads too heavy and a bit slow in an all-day hunt, just get this splendid new

Marlin

Hammerless Repeater
16- or 20-Gauge
$24.00

For snipe, quail, partridge, woodcock, squirrels, rabbits, etc., it has the penetration and power of the 12-gauge without the weight.

It's a light, quick gun of beautiful proportions, superbly balanced, with every up-to-date feature: Hammerless; Solid Steel Breech, inside as well as out; Solid Top; Side Ejection; Matted Barrel; 6 Quick Shots (5 in 20-ga.); Press-Button Cartridge Release; Automatic Hang-Fire Safety Device; Double Extractors; Take-Down Trigger and Hammer Safety. It's just the gun you want!

Marlin 12-gauge hammerless repeater, $22.50

Send 3c postage for complete catalog of all Marlin repeating rifles and shotguns.

The Marlin Firearms Co., 42 Willow St., New Haven, Conn.

Fresh Bread

Eubanks and Robinson

New Bakery = = Just Opened

Everything clean and sanitary.
We invite your inspection and trade.
Located in new Hayes Building, across from Dr. P. I. Hopkins office.

Complete amateur Camera outfits mechanically perfect for pleasure or profit.

Many photographs are worth more than the initial cost of the Camera with which they were made. Many would rather part with their camera than some of the pictures they possess from its use. Enjoy the snap-shot habit. We are headquarters for photo supplies.

Upchurch Drug Co.

"The Rexall Store."

Well Equipped Grist Mill

We have a well equipped Grist Mill at our place at Verbena. We make First Class Meal and are ready to serve the public during work hours of all days. Your patronage will be appreciated.

CALLOWAY & SON

VERBENA ALA.

CLANTON ITEMS

Prof. C. C. Slaton visited Birmingham Friday and Saturday.

Herbert Peterson of Thorsby was in Clanton Sunday evening.

Mr. W. O. Rich was a visitor to Montgomery Tuesday.

Mr. Lawrence Gerald visited Montgomery Monday.

Circuit Clerk Foshee made a short visit to Prattville Monday.

Let us do your job work. We will guarantee satisfaction.

L. J. Duncan was in Birmingham Tuesday.

Mr. Bob Taylor of Wilsonville was in Clanton Friday.

Buy Preserving Powder from Upchurch Drug Co.

Expert jewelry repair work one at Upchurch Drug Co.

Atty. G. C. Walker has returned from a visit to Coosa county.

L. E. Diefenderfer, one of the progressive citizens of Thorsby, was in Clanton a few days ago.

Misses Lucy and Fay Moore of LaPine are visiting Miss Kate Davis this week.

Miss Hassie Cole of Attalla is spending several days with her sister, Mrs. E. W. Danforth.

Clark Harper, the "Keen Kutter" special, was in Clanton this week.

Mr. Deramus, one of Verbena's progressive young merchants, was a visitor to Clanton Monday.

Mrs. J. H. Middleton, who has been visiting at Montevallo, returned home Monday.

Mr. W. W. Fox and wife were in Clanton from their country home Monday.

Miss Gertie Martin of New Salem is visiting in Clanton this week.

Mr. Renfro Mullins and wife left for Hot Springs this week to spend a short time.

Rev. I. W. Chalker left Tuesday for Blouxie where he goes to attend the Divinity School.

A program of Chilton County Singing Convention to be held at Walnut Creek in the near future will be published in next week's issue.

Mr. Reese Allan, Ex-Sheriff of Shelby county, and his wife, attended the funeral of James Collins here Friday.

Misses Mollie Murrah and Ada Burnett of Thorsby visited the family of Mr. J. D. Collins this week.

Quite a number of friends and relations from Shelby county, come to Clanton to attend the funeral of James Collins here Friday.

Miss Corrella Farley, who has been the guest of Miss Jimmie Morrow for several days, returned to her home in Columbiana Friday.

We call attention of our readers to the advertisement of L. H. Reynolds in this issue of the Union-Banner. He has some bargains to offer and will give his customers advantage in this special deal. It will pay you to read his ad and investigate his prices before buying elsewhere.

June is called the Month of Brides

by the lovers of Romance; and to show that we enter into the sentiment of this popular tradition we offer all newly married, and other people as well, our large stock of Furniture, Carpet, Stoves, Ranges and House Furnishing Goods generally at prices in line with the "war prices.

The month of June will be our

Annual Clearance Sale

for on July 1st we take Stock

From this date until the close of business on June 30th we offer special values in the following goods:

Furniture of all descriptions, Parlor Suits, Bed Room Suits, Buffets, Kitchen Cabinets

Plain or common suits for those who feel that they do not wish to invest much money in Furniture We have tables of many styles and patterns and at reduced prices Our stock of Iron Beds is complete, and during this month we offer some good values We offer trunks at just a little more than the cost of ordinary shoe boxes. We also include some very attractive Art Squares. Linoleum and Matting.

Special Bargains Friday and Saturday

10 qt. "Skiblu" Pail and 17 qt. Dish Pan for 49 cts.

J. M. DUNN

The Hardware Man. Clanton, Alabama.

"Cured"

Mrs. Jay McGee, of Stephenville, Texas, writes: "For nine (9) years, I suffered with womanly trouble. I had terrible headaches, and pains in my back, etc. It seemed as if I would die, I suffered so. At last, I decided to try Cardui, the woman's tonic, and it helped me right away. The full treatment not only helped me, but it cured me."

TAKE

Cardui

The Woman's Tonic

Cardui helps women in time of greatest need, because it contains ingredients which act specifically, yet gently, on the weakened womanly organs. So, if you feel discouraged, blue, out-of-sorts, unable to do your household work, on account of your condition, stop worrying and give Cardui a trial. It has helped thousands of women,—why not you? Try Cardui. E-71

MARRIAGES

F. C. Aldridge and Miss Leila Mims.

D. H. Eubanks and Miss Lorainne Popwell.

Homer Carlee and Miss Amanda Lee Dennis

Colored. Albert Caver and Rosa Bland.

J. S. Bird and daughter, Jessie of Columbiana, spent Thursday night and Friday in Clanton.

Misses Mayme Roy of Birmingham, and Rexie Hubbard of Oxmoore, visited their aunt, Mrs. C. M. Roy, the past week.

Messrs. Edd Bruce, George and Watt Willis, and Butler Lowe, motored to the capital city Sunday. They claim the B. and M. highaw is some fine road.

The friends of Mrs. Dr Gragg will be sorry to learn of her recent illness with typhoid fever and hope for her a speedy recovery.

The many friends of Miss Dovie Roper are glad to see her at her post again in the clerk's office, after being on the sick list for several days.

Mr. Bill Bandy, a traveling salesman for a wholesale Drug house in Philadelphia, was in Clanton Saturday. Bandy has many friends here.

Mr. Moses Robinson, one of Chilton County's Commissioners and perhaps one who has served his county longer than any other Commissioner in the State was a caller at this office Friday. Uncle Moses, as he is familiarly known, has been Commissioner thirty years.

Mrs. G. H. Mathes, President of the diversified farming association of Alabama will make a speaking tour through Central Alabama in the near future. The date for her meetings in Chilton county will be published in our next issue.

STRAYED OR STOLEN

One black and white spotted fox hound male with red ears, tail a little bushie. (Walker Strain). Any information will be highly appreciated.

J. D. Collins, Clanton.

Parties wishing the service of my Holsteine Bull will find him on my farm in charge of Jim M. Mims, two and one-half miles a little west of south from Clanton. Service fee $2.50 cash.

W. D. Spigener.

Duroc Jersey Male Hogfor service. Fee $1.00.

W. A. Willis, Clanton, Ala.

Fruit-jar rubbers (THE BEST KINDS) at Upchurch's.

The Ice Man!

Flag him with an order and keep your pantry cool.

Saves its cost in preventing waste from heat.

Ice is a necessity, not a luxury.

J. Q. Wade

SOUTH SHOULD BE GREATEST CORN PRODUCER

Record of Production by Boys' Corn Clubs Gives Highest Percentage to Dixie.

Washington, June 16.—Commenting on the record of Boys' Corn Clubs throughout the United States for the season of 1914 just published by the United States department of agriculture, President Harrison of the Southern Railway Company said:

"As in each former year since the inauguration of the Boys' Corn Clubs the championship has gone to the South, having been won by Carl Graves, at Soso, Mississippi, with the production of 202 bushels of corn on a single acre at the remarkable low cost of 14.5 cents per bushel The highest record made by any boy outside of the South was by a Pennsylvania boy, who made 148 bushels at a cost of 26.7 cents per bushel. This record was exceeded by ten of the first and second prize-winning boys in the South. The average yield per acre made by the winners of the first and second prizes in the State of Virginia, North Carolina, South Carolina, Georgia, Alabama, Kentucky and Tennessee was 159.26 bushels, as compared with an average of 104.22 by the prize winners in the Northern, Central and Western States. Taken into consideration with the records of previous years, these figures show that, with the adoption of proper cultural methods, the South can be made the greatest corn-producing section of the United States."

NEGRO SHOOTS SIX OTHERS

The Sheriff and his deputies are looking for one Cleveland Williams, colored, who it is reported run amuck out at the Wynn's Camp Tuesday night and proceeded to empty his shot gun into six others. None of the other negroes were seriously wounded and after the shooting Williams made his escape.

Henry Ford in the Factory

Somewhere between eight and nine o'clock each morning a Ford coupelet dashes briskly into the factory-garage of the Ford Motor Company. From it descends a tall, slender man who chats a minute with the men about him and then disappears through the doors into the administration building. That is Henry Ford. He has driven in from his farm at Dearborn, fifteen miles from the Ford factory. For an hour or so Mr. Ford is closeted with some of his executives. Then he emerges from his office and promptly disappears in the factory somewhere.

The popular magazines, in fiction and character sketches, have given us a picture of the great executive in his office. One thinks of the president as pushing buttons, receiving reports from department heads, giving directions and reprimands in, short, gruff, staccto sentences. But Henry Ford doesn't go in much for that sort of thing. He's a new kind of president and chief executive. Instead of listening to reports, he goes out and gets the information first hand. That's the reason he disappears into the forest of belts and machines.

Sewing Circle With Much Whispering

Before the stork arrives there is much to talk about. The comfort of the expectant mother is the chief topic. And there is sure to be someone who has used or knows of that splendid external help, "Mother's Friend." It is applied to the abdominal muscles, gently rubbed in and has a most pronounced effect as a lubricant. It soothes the network of nerves, enables the muscles to expand naturally, relieves strain on the ligaments and thus sets at ease any undue strain on the organs involved. And it does this with perfect safety. Expectant mothers thus go through the ordeal with comparative ease and comfort. Knowing mothers who have used "Mother's Friend" speak in glowing terms of the absence of morning sickness, absence of strain on the ligaments and a freedom from many other distresses.

One of the most important symptoms to be relieved by "Mother's Friend" is the imagination that so often disturbs repose. Pains, even though natural, may so distort the mind that undue apprehension will sometimes follow. The gentle, soothing influence of "Mother's Friend" gives the mind substantial aid to become conscious of strength and there is a real, physical sensibility of muscular vigor as evidenced by freedom from undue strain.

You can get "Mother's Friend" at any drug store or they will gladly get it for you. Write today to Bradfield Regulator Co., 701 Lamar Bldg., Atlanta, Ga., for a highly instructive book of great value to all expectant mothers. It contains a valuable expectancy chart, rules as diet and is brimful of suggestions that all women will appreciate.

HOW LONG do you want to live?

Disregard the laws of health and die early, or keep in touch with the druggist and live to a ripe old age.

A few pennies occasionally does it --keeps your system purified and in good working order.

Ask the Druggist--he knows.

Langston Drug Company

JEMISON, ALA.

RHEUMATISM ARRESTED

Many people suffer the torture of lame muscles and stiffened joints because of impurities in the blood, and each succeeding attack seems more acute until rheumatism has invaded the whole system.

To arrest rheumatism it is quite as important to improve your general health as to purify your blood, and the cod liver oil in Scott's Emulsion is nature's great blood-maker, while its medicinal nourishment strengthens the organs to expel the impurities and upbuild your strength.

Scott's Emulsion is helping thousands every day who could not find other relief. Refuse the alcoholic substitutes.

The ladies of Clanton Equal Suffrage Association are watching our representative, Mr. W. E. Thomas, of Jemison, and feel sure he will do his best for us in State Legislature in July.

Clanton Equal Suffrage Ass'n.

Miss Ruby Gore delightfully entertained a number of her friends at a rook party Monday evening, in honor of Miss Hassie Cole of Attalla, who is visiting in Clanton this week.

The enterprising grocery man Mr. J. W. Littlejohn, is talking some in this issue. He is still at his old stand and ready to serve his customers. He is accommodating—delivers the goods promptly and appreciates your trade—call on him or phone No. 111

Missionary Items

In the absence of the pastor, who is attending the Divinity School at Seashore Camp ground Biloxi, Miss., there will be an illustrated lecture on foreign mission fields. Many beautiful and interesting, as well as instructive scenes, will be shown, and no one could spend an hour more profitably than to thus pleasantly investigates these far distant and needy comers of the Lord's vineyard where the fields are so white unto the harvest but the laborers so few. Everybody is cordially invited.

UGH! CALOMEL MAKES YOU DEATHLY SICK

Stop Using Dangerous Drugs Before it Salivates You! It's Horrible.

You're bilious, sluggish, constipated and believe you need vile, dangerous calomel to start your liver and clean your bowels.

Here's my guarantee! Ask your druggist for a 50 cent bottle of Dodson's Liver Tone and Take a spoonful tonight. If it doesn't start your liver and straighten you right up better than calomel and without griping or making you sick I want you to go back to the store and get your money.

Take calomel today and tomorrow you will feel weak and sick and nauseated. Don't lose a day's work. Take a spoonful of harmless, vegetable Dodson's Liver Tone tonight and wake up feeling great. It's perfectly harmless, so give it to your children any time. It can't salivate, so let them eat anything afterwards.

We call attention to the advertisement of the new Palace meat market on the corner, in this issue. This new firm has screened, renovated and polished up this stand and are ready to feed the public good fresh steak.

The writing school here is progressing nicely. New pupils coming in every day. The people of Clanton should certainly take advantage of this splendid opportunity to learn to improve their penmanship. Mr. Brown takes good interests in training his pupils, not only to write, but how to live right in this life.

TO THRIFTY HOUSEWIVES

With the summer approaching there will be many things you will need for wear and also for the house and the table.

Your husband is the maker, but it is for you to be the saver. He does the accumulating, but the thrifty housewife is just as important in her line of work. If she is careful of her household expenditures the bank account is constantly being increased and the day of eventual affluence is nearer at hand. The thrifty housewife makes the home.

But how are you to practice economy without denying yourself or your household of those things that are necessary to a comfortable existence in life.

It is a very simple and easy matter.

Avoid waste and buy economically. In other words, buy goods of quality, but buy them where you get what you want at a price below the other fellow.

It is useless for us to tell you we have the goods, for you know that. It is equally useless for us to tell you that we make the price, because everybody knows that, too.

Your best method of practicing economy, then, is to trade with us, for this is essentially a store of quality and economy. For the best evidence of the truthfulness of this statement try it yourself, or just take an hour or so and size up the people who pass in and out of our doors. They are thrifty people, and have learned from experience where it is best to trade.

Clanton Mercantile Co.

Clanton, Alabama

TO FARMERS:

The Louisville & Nashville Railroad Company maintains an Agricultural Department composed of men who are expert in soil treatment, plant industry, poultry and dairying, cattle and live stock, fruit and berry; also men who are expert in mineral lands.

The service of these experts is free, and subject to the wishes of the people living in the territory traversed by the L. & N.

We would be very glad to have any one interested in agricultural and mineral products avail himself of this service, as we are convinced it would be of benefit to that individual.

In providing this service the Louisville & Nashville seeks to assist in the maximum development of the territory. These experts can give valuable information on soil conservation, on what kinds of crop to plant in a particular soil, and on crop rotation.

If the scientific principles outlined are carefully adhered to, the farmers of the territory will enjoy increased crops, and consequently increased wealth, which means more traffic and increased business for the Louisville & Nashville Railroad.

This Department is but another evidence of the constructive policy of co-operation adopted by the L. & N. for the benefit, not only of itself, but of the people it serves.

A letter addressed to the Agricultural Department, L. & N. R. R. Co., at Louisville, Ky., will receive prompt response.

LOUISVILLE AND NASHVILLE RAILROAD COMPANY

2

Orators a Poor Second.

Beyond a doubt the telephone has conferred more benefits upon mankind than all the political orators that ever talked through their hats.

Worth Seeing.

When a woman pays $1 a pair for hose she generally wants to let you see what she got for her money.—Washington Herald.

Clanton Pressing Club

Cleaning and Pressing

Dying and Repairing

Ladies Work, a Specialty.

Work Called for and Delivered.

Satisfaction Guaranteed.

W. L. Powell, Proprietor.

Clanton, Alabama.

Safety First.

The American Laundry

McD. RUFFIN, Agent.

Twelve years in the Business: Satisfaction guaranteed. Special attention to Country Trade. Leave your Laundry with me and get it back promptly and correct.

I also carry the best line of Groceries in Clanton.

Special News Stand.

Mc D. RUFFIN

NEW METHODS IN WHALING

Old-Fashioned Harpoon Has Been Discarded for the Most Modern of Deadly Weapons.

In early days the wooden sailing ships engaged in the whaling industry in southern seas pursued only right whales and sperm whales, or cachalots. The so-called "finners," such as the blue whale, the largest animal in the world; the finner whale; the small fish whale; and the humpback, were all too active, and sank too quickly when killed. But their turn has now come, for the modern whale gun is a finely fashioned cannon, the harpoon carries a shell, and the body of the whale is kept afloat by inflating it with air through pipes from the engine room of the whaler. The rendering is now done in a factory on shore, or in a special large vessel moored in the harbor. Besides the whalebone, which no longer pays well or at all, and the oil, which is graded into qualities as it comes from the blubber, the fat of the tongue and kidneys, the flesh and bones and the refuse, there remain the dried flesh and bones, which are now also put to commercial use. The absolutely fresh flesh is used to make whale-meat meal, a nutritious and wholesome foodstuff that is largely fed to cattle. From the remaining flesh and about a third of the bones whale guano is made, and from the bones alone bone meal. The largest whaling business in the world is now conducted in the Falkland islands and their dependencies. The season begins in November, and lasts until the end of April, and the average production of oil is nearly half a million barrels; of guano, 8,375 tons. The industry gives employment to about 3,500 men.—Youth's Companion.

FIRST OF LIFE'S LESSONS

Finding and Filling One's Place Perhaps the Most Essential of All That We Learn.

To find our niche and fill it is, perhaps, the most essential of all life's lessons. It sums up in a word not only our duty to ourselves but to others as well and embraces much more than at first glance seems possible. It is a lesson that is assigned to us from the beginning, sometimes long before our immature minds can grasp its full meaning, but it is one that lies ready at hand for our assimilation the moment we show evidence of our ability to take it in. Of course there are many persons who shrink from undertaking life's responsibilities, who defer until the last the acceptance of certain duties which must evidently come to them and who, sometimes, enter upon these duties unprepared for their proper discharge. It is so easy to drift from day to day unhampered by the knowledge that there is work for us to do; so long as we know that there is someone else upon whom we can depend for our well-being, someone who shoulders all necessary responsibilities, someone who indulges our whims and fancies and protects us as far as possible from the necessity of assuming our natural debts, we are well content to let the days pass unmarked by any attempt on our part to discover for ourselves the part we must play in this world.

Famous Bridge Builder.

Gustav Lindenthal, who is building the Hell Gate bridge at New York, the greatest structure of the kind in the world, which will have a length of three and one-half miles, is an Austrian by birth. He received his technical education at Brunn and Vienna, and before coming to this country in 1874 he had had considerable practical experience in railroad building. His first work in the United States was as an assistant engineer on the force constructing the Centennial exhibition buildings. He became a citizen and took up railroad building. Some of the greatest bridges which he has built span the Alleghany and Monongahela rivers, though he has also spanned the Mississippi and other streams. Though famed as a bridge builder he prefers to be known as a man who has had more to do with laying out railroad routes.

How Labor Cost Comes In.

Labor plays a larger part in the conditions faced by the dress goods selling agents than perhaps they are aware. Some years back the mills had no difficulty in selling cotton worsteds in large quantities to the cutters-up. With increasing labor costs, however, the garment manufacturers find that it does not pay them to put what is high-priced workmanship into low-quality goods. The results obtained, no matter how production is speeded up, are not satisfactory. The demand has therefore shifted toward better fabrics that give a larger return in the manufactured state. This goes a long way toward explaining the shifting of values upward and why it is no longer possible to sell the amount of cheap goods that was disposed of in past years with little difficulty.

Queen Wilhemina's Beauty.

Queen Wilhelmina of Holland is sometimes referred to as the queen with the complexion in Europe, but few people know that she has a special recipe for keeping the skin in perfect condition. Some time ago she adopted the plan from the Dutch Indies of taking lemon baths. Five or six lemons are squeezed into the bath, and various scents then added, including eau de cologne, of which she is said to use a pint a day. The bath is highly invigorating.

"Hair of the Dog."

When a man is debilitated from the effects of the previous night's debauch he is frequently counseled to take "a hair of the dog that bit him," the meaning being that he should take a little of the same kind of liquor that had upset him. The saying is a remnant of an old superstitious belief that the burnt hair of a dog was an antidote against the ill effects of intoxication.

GIRARD CITIZENS PLAN CONSOLIDATIONS

Girard, June 15.—After several weeks of investigations and numerous conferences, the committee of Phenix City and Girard citizens appointed sometimesince to prepare a plan of consolidation of the two municipalities for presentation to the July session of the legislature, has decided upon three bills to be presented.

The bills as decided upon will be: First, the changing of the county lines of Lee and Russell; second, the formation of a new judicial circuit for Phenix City, and third, the consolidation of Girard and Phenix City into one municipality. These three bills are in course of preparation and will be introduced at the July session of the legislature.

PROGRAM

Sunday School Convention for the 4th District of Chilton County, to be held at the Baptist church at Maplesville, Ala., Sunday, June 27th.

10 a. m. Devotions by A. A. Blaurett.

10:15. Cooperation with state and county associations by Prof. Moulder.

10:45, Teaching the lesson to adults by J. L. Johnson.

11:00. Teaching the lesson to the boys and girls in their teens by Miss Mabel Williams.

11:15. A good method for getting the members interested and attend regularly by T. D. Woods.

11:30. Home department work by Prof. Moulder.

2 p.m. Reports from Sunday schools by delegates.

2:30. Teacher training.

2:40. Elementary.

2:50. Temperance.

3:00. Missions.

3:10. Graded lessons.

3:20. Adult class.

3:30. Secondary division.

The above to be discussed by the county and district officers of the various departments.

3:40. Reports from committees. Adjournment.

All Sunday schools in District No. 4 which embraces the territory within the bounds of Mr. W. T. Herrod's jurisdiction as county commissioner, are requested to send delegates and their annual reports, and those who have not paid their pledge to the state and county work will please send to Miss Della Williams at Verbena, Ala., or send to the convention above mentioned.

Courts & Officers

CIRCUIT COURT

Spring Term—Second Monday in May.

Fall Merm—Fourth Monday in November.

Judge—Hon. W. W. Pearson, Montgomery.

Solicitor—Hon. F. Loyd Tate, Wetumpka.

Clerk—M. D. Foshee, Clanton, Ala.

CHANCERY COURT

Spring Term—Second Monday in March.

Fall Term—Second Monday in September.

Chancellor—Hon. W. W. Whiteside Anniston.

Register—H. M. Simpson.

COUNTY COURT

First Monday in each Month.

COMMISSIONERS COURT

Second Monday in February; first Monday in April; first Monday in Jnne; second Monday in August; first Monday in November.

COUNTY OFFICERS

Judge of Probate—E. B. Deason

Treasurer—J. Wiley Littlejohn.

Sheriff—H. A. Harris.

Solicitor—Victor J. Heard.

Tax Assessor—J. N. Dennis.

Tax Collector—J. D. Collins.

Supt. of Education—Prof. W. T. Bean.

Game Warden—J. P. Morrow.

County Surveyors—R. F. Sims, C. A. Pickett, Montgomery; M. D. McQueen, Jones, Ala.; G. B. Reed, Plantersville, Alabama.

Representative—W. E. Thomas, Jemison.

State Senator—W. W. Wallace, Columbiana.

County Commissioners—

First District, S. E. Waldrup, Jemison.

Second District, R. J. Williams, Thorsby.

Third District, W. T. Herrod, Plantersville.

Fourth District, Moses Robinson Verbena.

AFRICAN KINGS GIVE TO MISSIONS

New Ruler of Well-known Lawless Tribe Greets Christian Bishop.

Thousand Teachers Wanted in China—Increased Baptist Equipment.

Bishop Tugwell of western equatorial Africa recently spent three days at Benin city, in the Niger delta, as the guest of the commissioner. On the Sunday the church was crowded the commissioner and the other resident Europeans, and also the newly crowned king of Benin, with many of his chiefs, being present. The collection was devoted to the Prince of Wales national relief fund, to which the bishops believes the chiefs are giving a sum of 200 pounds sterling. On his way thence to Onitsha, wherever he halted, the bishop was met by deputations from outlying districts, bringing tokens of good will and begging that their need of teachers might not be forgotten. Benin, it will be remembered, was occupied by the British expedition in 1897, the wanton cruelties and lawlessness of the king and people having rendered this interposition necessary.

A Thousand Chinese Teachers Wanted.

To show what an opportunity there is for educated Christian Chinese, Professor Paul Monroe of Columbia university teachers' college said, on returning from his visit to China, that in one province the Chinese commissioner of education expressed his willingness to employ a thousand Christian Chinese as teachers if he could find them.

Increased Baptist Equipment.

Southern Baptists are celebrating the Judson centennial by raising $1,250,000 for foreign missions. This money is not to be kept for endowment but is to be spent entirely upon equipment, $200,000 of it is to be used for general equipment, such as church buildings, hospitals, and missionaries' homes; $250,000 for publication houses for the circulation of Bibles and Christian literature; $500,000 for schools of all grades, from the kindergarten to the college and theological seminary. The $1,250,000 was apportioned to different states, and the campaign began with enthusiasm. The sum of $800,000 has been secured in cash and pledges by Christmas. The whole amount will be raised beyond doubt. This is an achievement worth while, especially in a year in which the chief crop of the south has failed of a market.—Watchman-Examiner.

Facts That Count.

Despite the war in Europe, one of the great Bible societies reports that it publishes the gospel, translated into a new language, once every six weeks.

During the past ten years the membership of the Southern Presbyterian church in foreign mission fields has increased from 8,743 to 29,000, a gain of 240 per cent.

The whole number of Protestant missionaries supported by North American churches is nearly 10,000; in 1901 there were only 5,489. The native Christian workers now number 50,000. The total number of members of churches connected with American missions is 1,429,000, an increase of nearly 200 per cent since 1901; last year 159,000 converts were added, three times the number added in 1891.

In Cuba there are 149 organized Protestant churches, with a membership of 10,975. There are 290 established missions with 170 ordained missionary workers. The average gain in church membership in the last six years is 100 per cent. The total average expenditure of all Protestant societies is $221,427 a year.

Great Britain has 10,050 missionaries in the foreign field and contributes $10,000,000 a year for their support. Germany has 1,200 missionaries and contributes about $150,000 a year; Holland, 130 missionaries and contributes $216,000 a year. Switzerland has 450 missionaries and contributes $600,000 a year. Scandinavia has 700 missionaries and the amount contributed is not known. All the continental societies combined maintain about 2,500 missionaries and spend about $4,000,000 for their support.

During the present year the China inland mission will complete its fiftieth year of work. Its total staff of missionaries and native workers is now about 2,500 persons, and during the past ten years there has been an increase of six native workers for each new missionary.

According to latest statistics Japan has almost 7,000,000 pupils in her elementary schools. In the secondary schools nearly 200,000 students are enrolled. In addition to these, various technical schools are maintained, including agricultural, commercial, industrial and nautical institutions. These send out yearly about 90,000 graduates. Institutions of higher learning for both men and women are supplemented by effective mission schools. There are also four imperial universities.

The work in China was begun by Morrison 107 years ago. There are now about 4,500 missionaries in China and about half a million Protestant church members.

Central Turkey college, at Aintab, is the oldest of the American colleges in the interior of Turkey. It was established in 1876 and is under the care of the Congregationalists. About sixty of its alumni are classified as ministers and a large number as teachers. Its graduates are pastors in Turkey of evangelical congregations numbering 18,000 and preach to an average of 8,000 people each Sabbath.

In India there is a Christian population of 3,873,203, an increase of more than 32 per cent since 1901.

The work in Korea was begun thirty years ago. There are now about 500 missionaries in that country and 280,000 Christians.

The Japan Methodist church was organized as an independent body eight years ago, and now has 145 ordained ministers and 14,000 members.

The British and Foreign Bible society reports 9,000,000 volumes of the Scriptures issued last year. These were issued in 400 languages.

The following statistics of mission hospitals of the Southern Methodist church for last year are given: Patients treated in China, 34,480; in Korea, 30,399; in Africa (eight months), 920.

The annual report of the Bible Institute Colportage association of Chicago, founded by D. L. Moody, showed that during the past year this society had published 150,000 copies of the Gospel of John and issued 3,183,920 pages of Gospel tracts and leaflets for the believer (177,000 copies of tracts against "Russellism" are included in this number). "The Way of God," one of Mr. Moody's most used books, was translated and published in Italian, making five books of the great evangelist's now available in six foreign tongues. Already more than 6,239,000 copies (English and foreign) of the Moody Colportage Library books have been published.

The Sunday school teachers in Wonsan have been organized by Rev. C. T. Collyer into a Sunday school teachers' union. This is the first teachers' union in Korea, and will be watched with great interest by the Sunday school workers in other parts of the country. Sunday school teachers' institutes have been held in the Wonsan, Pyengyang and Kwangju districts of Korea. So great has been the interest in these district institutes that the workers are planning several larger institutes for the coming summer in larger centers of population.

Following are the newest medical statistics for China for 1914, gathered at the recent medical conference:

Physicians, foreign men, 312; women, 135; Chinese, 94. Nurses, foreign, 112; Chinese, 336. Chinese medical assistants, 1,023. Hospitals, 264; inpatients, 126,783; individuals treated, 2,129,774.

According to latest records, there are only a few oriental women students in America. They are divided as follows: Chinese, 65; Japanese, 31; Indian, 5; and a few from the near east.

The first service held in the crypt of the new cathedral in San Francisco, at which 1,500 were present, was a missionary service, held on February 7. "From Greenland's Icy Mountains" was sung in Japanese, and "Jesus Shall Reign" in Chinese.

A WONDERFUL HEALING INFLUENCE KIDNEY TROUBLES.

A year and a half ago I was taken with a severe attack of Kidney trouble that pained me to such an extent that morphine had to be given me. Was attended by a doctor who pronounced it as Stone in the Bladder and prescribed Lithia Water. I took Lithia Water and Tablets for some time and received no relief from them. I stopped taking medicines for some time, later having some Swamp-Root in the house I decided to try it and felt much relieved. While taking the second bottle commenced to pass Gravel in urine until I had passed in all at least a half dozen or more since I have not suffered the slightest since—and in all have taken one bottle and a half and feel very grateful to Swamp Root.

Yours very truly,
H. W. SPINKS,
Camp Hill, Ala.

Personally appeared before me this 16th day of August, 1909, H. W. Spinks, who subscribed the above statement and made oath that the same is true in substance and in fact.

A. B. LEE,
Ex. of Justice of Peace.

Letter to
Dr. Kilmer & Co.
Binghampton, N. Y.

Prove What Swamp Root Will Do For You.

Send ten cents to Dr. Kilmer & Co., for a sample size bottle. It will convince anyone. You will also receive a booklet of valuable information, telling about the kidneys and bladder. When writing, be sure and mention the Union-Banner. Regular fifty cent and one-dollar size bottles for sale at all drug stores.

Blacksmith & machine Shop

We shoe horses, fix wagons or any other kind of repair work.

All work done quickly by machinery and satisfaction guaranteed.

For any kind of repairing, horse and mule shoeing bring me your work.

W. H. Goodgame

CLANTON, ALA.

Professional Ca

MIDDLETON & REYNO
Attorneys at Law,
Office. Hayes Bldg.,
Clanton, Ala.

VICTOR J. HEARD
Attorney & Counselor
Office over Upchurch's
Clanton, Ala.

SMITH & GERALD
Attorneys
Office in Smith Building
Clanton, Ala.

CURRY & WALKER
Attorneys-at-Law
Office in Upchurch Bldg
Clanton, Ala.

DR. J. P. CRUMPTON, De
Office, Wilson Bldg.,
Clanton, Ala.

GOWAN & GOWAN
Dentists
Offices in Gowan Building
Clanton, Ala.

DR. P. I. HOPKINS
Physician and Surgeon.
Special attention to diseases of Eye, Ear, Nose and Throat.
Clanton, Ala.

DR. T. J. MARCUS
Physician and Surgeon
Office in Wilson Building
Clanton, Ala.

Drs. N. S., ARTHUR AN
SAM JOHNSON.
Practicing Physicians
Office over Kemp Bros. Sto
Clanton, Ala.

V. J. GRAGG, M. D.
Diseases of Women and Children
Special Attention. Office Smith B
Clanton, Ala.

Blank warranty deeds, mortgages, waive notes, county ma in fact, most any kind of le blanks can be obtained at Union-Banner office at reasona prices. We keep a good st of the above on hand at all ti and when in need of such will be glad to serve you.

TO PEOPLE WHO EAT

We sell Meat----JUST MEAT---- but it's REAL MEAT, tender and appetizing----not leather with a meat label on it.

When you buy it from US you eat MEAT.

New Palace Meat Market

ON THE CORNER

SEASHORE EXCURSIONS

Every Saturday, June 5 to September 4, to

Gulf Coast Resorts

ROUND TRIP FARES FROM CLANTON

Pensacola	$6.65	Magnolia Spgs.	$9.50
Pascagoula	8.00	Ocean Spgs.	8.35
Biloxi	8.40	Gulfport	9.00
Pass Christian	9.15	Bay St. Louis	9.30

TEN-DAY RETURN LIMIT

Also on sale daily until September 30th, regular round trip Summer Tourist Tickets to Gulf Coast Resorts at slightly higher fares with return limit of October 31st.

For particulars apply to

J. A. HESTER, Ticket Agent, Clanton

essional Ca

ETON & REYNOL
ttorneys at Law,
fice. Hayes Bldg.,
Clanton, Ala.

CTOR J. HEARD
orney & Counselor
over Upchurch's S
Clanton, Ala.

ITH & GERALD
Attorneys
e in Smith Building
Clanton, Ala.

RRY & WALKER
Attorneys-at-Law
e in Upchurch Bldg.
Clanton, Ala.

CRUMPTON, Den
fice, Wilson Bldg.,
Clanton, Ala.

WAN & GOWAN
Dentists
in Gowan Building
Clanton, Ala.

. P. I. HOPKINS
ician and Surgeon.
tention to diseases of th
Ear, Nose and Throat.
Clanton, Ala.

. T. J. MARCUS
ician and Surgeon
in Wilson Building
Clanton, Ala.

S., ARTHUR AND
M JOHNSON.
ticing Physicians
er, Kemp Bros. Stor
Clanton, Ala.

. GRAGG, M. D.
Women and Children giv
ntion. Office Smith Bl
Clanton, Ala.

garranty deeds, mo
ve notes, county map
st any kind of leg
n be obtained at th
ner office at reasonab
e keep a good sto
e on hand at all tim
in need of such
d to serve you.

EAT

EAT---
ler and
with a

S you

Market

RSIONS
ber 4, to
esorts
NTON
Spgs. $9.50
gs. - 8.35
- - 9.00
ouis - 9.30
ound trip Summer
r fares with return
nton

THE UNION-BANNER

4. CLANTON, ALABAMA, THURSDAY, JULY 1, 1915. NUMBER 13.

ATURE IS FORGED SAYS CAPTAIN KOLB

ame on Checks Recently scovered Not Written By Him

orsement of "R. F. Kolb" back of two checks said e been cashed on the ac- of the Department of Ag- re by C. Homer Billings- er leaving that office was day declared by Captain o be a very obvious case gery.

ever saw the checks until Vade showed them to me office the other day, said in Kolb, former Commis- of Agriculture; "and any- who knows my signature e very readily that the in- ment is not my own writ-

ingsley, who was pure food under Captain Kolb, went office with the latter in ry. Both of the checks ated in February. They r $100 and $50. The larg- eck was endorsed with the s of Capt. Kolb and Bil- ey; the other with those s and that of Harry Hood. pt. Kolb, whose signature bably as familiar as that of man in the state, said that al persons who had seen anceled checks immediate- inted out that the ex-com- oner's name had very plain- en forged. It was not even d forgery apparently. Com- oner Wade himself told Kolb when he showed him hecks recently, that it was ar case of forgery.--Mont- ery Advertiser.

COLLECTOR COLLINS KES A FINE SHOWING

his report to the State Au- Tax Collector J. D. Col- will have less than $20.00 vent taxes unpaid in Chilton ty.

his is a good showing on the of Mr. Collins as a county ial, besides it speaks well for people of Chilton county.

MARS HILL.

embers of the church here requested to meet on Mon- July 19, to begin repairing church house.

e hope all will take due no- and make necessary prepar- ns for beginning work on day. Jack Scott.

HARRIS ISSUES STATEMENT TO GEORGIANS.

Atlanta, Ga., June 28.—Governor Hrrris late today issued a statement to the people of Georgia, asking that there "be an immediate cessation of all efforts at violence or riotous demonstration" because of the Frank case. He asserted that he continued the martial law zone around former Governor's home because of representations of Adjutant General J. Van Holt Nash and Sheriff Mangum of Fulton county, and added that the action of former Governor Slaton in the Frank case now "is past history."

BOOTH CONFESSES TO LIQUOR FRAUDS

Fort Smith, Ark., June 27.--David A. Gates, deputy internal revenue collector, announced tonight that Knox Booth, former internal revenue agent for Tennessee and Alabama, had laid bare the details of the alleged "moonshine" whiskey frauds which federal officials assert cheated the government of many thousands of dollars in taxes.

Gates in his announcement declared that Booth admitted receiving nearly $12,000 as bribes from the distillers.

Gates was one of the chief workers for the government in the investigations of the alleged frauds which led to the indictment by the federal grand jury here last week of Booth, John L. Gasper and Guy L. Hartman of Kansas City and a number of other former government employes and distillers. The indictments grew out of the alleged illegal manufacture of whiskey by the Rush Distilling company of Fort Smith and of Kansas City of which Casper is president. One indictment charges Casper and Hartman with bribing Booth and another charges the former agent with accepting the bribe. Details of the alleged confession were not made public tonight but, according to Gaites, it contains details of a plan whereby Gates was to be killed in order to put an end to the investigation.

The deputy agent said Booth alleged Gates was to be decoyed to Atlanta, Ga., and slain in the internal revenue office there during a quarrel. The men involved, Gates said, were to support each other's story of self-defense and by having the killing take place on a government reservation the case was kept in the federal court. Gates said the confession alleged the plan was abandoned because Booth refused to take part.

REDUCE YOUR

GROCERY BILL

How?

Come here and look over our goods and prices.

Your question will then be answered to your satisfaction. Try it!

H. T. WILLIAMS

VERBENA, ALA.

MEETING OF CIVIC IMPROVEMENT LEAGUE

Of wide spread interest is the plan to make the 4th of July this year an "Americanized day."

Literature of the most instructive type has been sent out into all districts, and committees appointed in cities both large and small to look after the interest of this movement so far-reaching in its effects to imbue the newly naturalized citizens with American Ideals.

As the 4th of July falls on Sunday, the Civic Improvemont Club will celebrate Americanization day at the Court House at its regular meeting of the First Tuesday July 6th at 5 o'clock. An interesting program has been arranged carrying out the idea of Americanization Day.

Civic Improvement Club.
Mrs. E. M. Pinckard, Pres.
Mrs. Hugh Jones, Secy.

NOTICE SUFFERERS,

I am agent for McCray Chemical Company's remedies for asthma, chills and fever, piles, catarrh, dysentery, etc. Anyone needing any of these remedies can get same at my home.

W. B. BELL,

ADAMS.

Editor Union-Banner:—Please permit me to say a few words through your paper. Health of this community is very good, and the farmers are mighty busy trying to get their crops laid by. Fruit and water melons will soon be plentiful.

Mr. T. B. Minor and Mr. J. N. Scott say that they have plenty of ripe water melons. They are very nice things to have.

Mr. Harnie Pool and wife visited Mr. Henry Klimmer and wife Saturday night and Sunday

Jacob Scott and wife spent Saturday night with relatives in Maplesville.

T. B. Minor and wife made a flying trip to Maplesville Sunday.

Wonder what the people intend to do the fouth. It comes on Sunday, so let's strive to keep it holy.

Mrs. Bertha Roper went to Stanton last Wednesday.

The women of this section are busy canning black berries.

With best wishes to the Union-Banner, I will close.

A Country Lad.

RED MEN TO MEET AT SOLDIERS HOME

On Saturday, July 10, there will be a public installation of officers of Omersee Tribe No. 48, I. O. R. M., at the Soldiers Home. Everybody invited to come and bring well filled lunch baskets. Adjutant John Crowley of the Home will act as officer of the day.

LIBERTY HILL.

We are having fine seasons for growing crops. Watermelons will soon be ripe.

Z. Lowery and family visited at Robert Littlejohn's Sunday.

Mr. and Mrs. G. L. Foshee visited at Ed Littlejohn's Sunday.

Miss Nolie Smith visited at Pitt Hudman's Saturday night.

Miss Blanche Riggins spent Sunday with Miss Eusie Smith.

Miss Lillie Smith spent Sunday with Miss Toy Littlejohn.

Willie Littlejohn and family, Robert Littlejohn and familv and Ed Littlejohn and wife went a fishing on Gale creek Friday.

Mrs. Evie Walker and daughter Marietta, spent Monday with Mrs. Maggie Foshee.

Joe Loozer and wife spent Sunday at Oscar Price's.

Ed Littlejohn and wife spent Saturday night at Robert Littlejohn's.

We have preaching here every second Saturday and Sunday and Sunday night, and singing every third Sunday afternoon.

PROGRAM

Of the annual session of the Chilton County Singing Convention, to be held at Walnut Creek church, 2 and 1-2 miles north-east of Clanton, on Saturday and Sunday, July 3 and 4, 1915.

Saturday.—

9:30 a. m. Devotional exercises, W. H. Robinson.

10:00. Election of officers and other business.

11:00. Song Service 15 minutes by J. A. W. Mims.

11:15. The progress of music and the art of teaching for the last fifty years, by R. T. Grant and Riley Robinson.

11:45. Song service 15 minutes by S. M. Yates.

12:00. Recess.

1:45 p. m. The importance of mare music being taught in our rural schools, by Supt. W. T. Bean, and Prof. H. M. Eagle.

The remainder of Saturday, and Sunday will be spent in singing. Everybody invited to come and bring books. The "Gospel Glory" will be used.

W. O. Rich.
G. W. Melton.

FOR SALE.

Four room house and lot 83 x 140; well jn yard; adjoining the grounds of Thorsby Institute. Worth $800; will sell for $340. J. Bice, Thorsby, Ala.

CARD OF THANKS.

I thank the good people of Providence community for their kindness during the sickness and death of my mother.

Mrs. W. A. Howard.

ROCKYMOUNT.

There will be childrens day at this place the second Sunday in July. Everybody come and enjoy the day with us.

On Thursday, July 8, all who are interested in the cemetery at this place will meet to clean off same. C. M. N.

TENNESSEE LOCKER LAW HELD UNCONSTITUTIONAL

Memphis, Tenn.—Tennessee's new locker club law prohibiting storage of liquors for individual use in social and fraternal clubs was held unconstitutional in a decision handed down here today by Judge Jesse Edrington in the criminal court. The law became effective June 1 last. The ruling was made in a test case brought by a local fraternal organization.

The contentions were that the act was unjust and discriminatory; that the ception of the bill did not meet the embodied requirements of the state constitution, and that it was in violation of the fourteenth amendment of Federal constitution. The state supreme court is expected to pass upon the case at its September term.

PROGRAM

Of District Sunday School Convention of 2nd District, to be held at Mulberry Church on Sunday, July 11.

10:00 a.m. Devotional exercises, Jack Grooms.

10:15. Duty of parents to the Sunday School, Clint Veasey.

10:30. Teacher training, J. W. Mitchell.

10:45. Missions, Miss Madge Cooper.

11:00. Adult work, J. H. Gulledge.

11:15. General discussions.

11:45. Marking up the District chart, District President.

12:00. Adjourn for dinner.

1:30, p.m. Devotional exercise led by T. L. Lecroy.

1:45. Temperance, by Judson Strock.

2:00. Elementary divisions, by Miss Myra Batchelder.

2:45. Address, Leon C. Palmer.

3:30. Adjourn.

D. O. Manning,
District Pres.

FLORIDA PACKAGE LAW INOPERATIVE

Measure Governing the Sale of Liquor Found to be Unconstitutional.

Pensacola, June 21st.—It has been discovered that the Davis package law, passed by the last legislature, will be inoperative because constitutional requirements were not observed in its passage. The measure provided for the sale of intoxicants in sealed packages, and prohibited sales in less quantities than half pints. It would have gone into effect October 1, 1915.

EVELYN NESBIT WILL TESTIFY AGAINST THAW

New York, June 26.—The defense of Harry K. Thaw will be concluded Monday. Evelyn Nesbit Thaw has canceled her theatrical engagements and it is reported that she has returned to New York. She is now being sought by process servers.

It is stated that she is expected to testify against Thaw.

NEW SALEM LOCALS.

I am glad to say that the health of this community is improving some, yet we have some severe sickness. We hope everybody will be up again soon.

Everybody is rejoicing over the nice rain that feil a few days ago. On account of rain there was no preaching and Sunday school here Sunday.

Quite a large crowd from near here attended the mock trial at Cross Roads Saturday night.

Misses Alrue Dasier and Adie Lindsey visited at Mr. Rufas Cardens's Saturday and attended the mock trial at Cross Rroads Saturday night.

Prof. C. N. Oden visted his home folks Saturday night.

Messrs C. N. Oden and Jamie Brown and Miss Lizzie Oden made a trip to Flakto Sunday.

Mr. Jim Carden returned home Saturday after a weeks stay in Montevallo.

Misses Bonnie and Ruth Riggins were all smiles Saturday night.

Mr. Henry Horten and wife visited relatives in this community Saturday night and Sunday.

Miss Bertha Pate attended the mock trial at Cross Roads Saturday night and seemed to be very pleasing.

Well, Mr. Editor, as news is scarce I will close for this time.

GEN. HUERTA ARRESTED IN EL PASO, TEXAS

Huerta, the ex-dictafor of Mexico, was arrested by Federal authorities of the United States at El Paso, Texas, June 27th.

Charges of conspiring to incite revolution were brought against him, and he was released on a $15,000 bond. The arrest of the former president of Mexico caused a sensation.

Huerta, in answer to questions denied that he intended to re-enter Mexico at this time. The United States authorities still have their eyes on him.

HIT BY EXCURSION TRAIN

Mobile, June 27. An excursion train from Mobile to New Orleans crashed into an automobile at Venetia this morning killing Miss Ardee Lynch and seriously injured Miss Hellen Beard. The girls were going to the vacation grounds of the Young Women's Christian association, and the engine of the automobile failed when upon the railroad crossing.

FOR SALE OR EXCHANGE—

A good farm of 200 acres in Franklin County. Either for sale or exchange for a well improved small farm in Chilton, Bibb or Autauga County.

J. L. Driver,
Russellville, Ala.

STATE WINS SMALL SUM BY JURY VERDICT

Montgomery, June 28.—After being out nearly 36 hours, the jury in the case of the state of Alabama, against the Montgomery Savings Bank, for $110,000, brought in a verdict of one cent in favor of the state. The state was suing for money alleged to have been paid out to Theo Lacy, now serving a prison term for the defalcation of state convict department funds.

NOTICE TO TEACHES.

The next state examination for teachers will be held at Clanton at the high school building, beginning at 10 a.m. on the third Monday in July 1915. All applicants (including those who wish to make application for extension of a certificate or submit a diploma in lieu of an examination as provided by the new law) should be present by 9 a.m. for registration. Applicants wishing to submit a second grade and take for first should be present by 2 o'clock p.m. on Tuesday.

W. T. Bean,
Co. Supt Ed.

WOULD CLOSE STORES ON NEXT MONDAY

We, the undersigned, agree to closes our stores and places of business on July 5th, as the 4th falls on Sunday. This agreement is to celebrate the "New Fourth Idea."

Morgan Grocery Company.
L. H. Reynolds
Wiley Littlejohn.
Mc. D. Ruffin.
Jos. W. Littlejohn.
J. R. Broadhead & Son.
Smith Grocery Company.
Willis & Rasberry.
E. M. Pinckard & Co.
W. H. Sartor.
W. I. Mullins. (Boys off)
Clanton Mercantile Co.
H. Kanjutzky.
W. Z. Hodges.
Clanton Hardware Company.
Clanton Bank.
J. M. Dunn.
Peoples Savings Bank.
A. E. Williams.
Jno. A. Thomas.
W. T. Callen.
J. M. Potts.
Clara Mullins.
Kemp Brothers.

As there were some who refused to sign, those named above are relieved of the obligation.

Mrs. E. M. Pinckard.
Mrs. Hugh Jones.

THEO LACY HEARD BY A LEGISLATIVE COMMITTEE

But the Story of His Embezzlement Still Remains Shrouded In Mystery.

Montgomery, June 26.—Theo Lacy appeared before the legislative investigating committee this morning, but testified in executive session, and as far as the public is concerned his story is still untold. Much disappointment was shown by a large crowd that gathered to hear his testimony, when it was announced he would be heard in executive session. At the end of the conference the committee would utter no word of what had transpired.

"We are satisfied," said Chairman Merritt.

Other members of the committee expressed satisfaction.

Lacy entered the committee room shortly after 10 o'clock. He came from Wetumpka in the custody of a deputy warden. He was permitted to visit his home in the city before appearing before the committee.

When Lacy had finished his testimony the reporters besieged the committee for information. "I have nothing to say at all," said chairman Merritt.

BRYAN IS OFFERED JOB BY WESTERN COLLEGE.

William Jennings Bryan has been offered the chair of political economy by a mid western university, according to reports.

The position pays $8000 a year and Bryan would be required to live in the university city and devote a reasonable part of his time to his college duties.

It is probably the University of Indiana in question.

COWART CHARGED WITH EMBEZZLEMENT.

Montgomery, June 26th.—On motion of the state, the prelemliminary hearing of Lee Cowart, charged with embezzling $650 while state immigration commissioner, was continued to day to July 6th.

PICNIC & BALL GAME.

There will be a picnic and ball games where the Aldridge school house used to stand in W, D. Spigener's pasture 3 miles south of Clanton, on Saturday, July 3. Everybody come and bring well filled baskets. J. M. Mims.

Ease Up

ON YOUR POCKETBOOK

Begin the easing process with your table. Look into the size of your grocery bill--then try us.

If you are not one of our regular customers we want you to try our high grade flour, teas, coffees and other groceries.

We sell everything for the table, guarantee its quality and keep the price away down.

I am still at the same old stand, and ready to serve my customers.

J. W. LITTHJOHN

The Grocery Man

PHONE 111 CLANTON, ALA.

THE UNION-BANNER

Published Every Thursday at Clanton Chilton County, Alabama.
UNION PUBLISHING CO.
OSCE BIRD, Editor & Manager.

Subscription price, in advance, per year, $1.00.

Entered April 15, 1903, at Clanton, Ala., as second-class matter, under act of congress of March 3, 1879.

PEOPLES TELEPHONE 96.

The Cummings baggage law seems to be causing a good deal of worry.

Nothing in Col. House's return to indicate peace in the very near future.

It is thought that old Huerta is planning a new revolution for Mexico.

Quite a number of witnesses have already testified in the Thaw trial and their evidence is favorable to Thaw.

The Mexican muddle is again getting cloudy. We can't expect anything else of those lawless leaders.

It is said that more prohibition laws will be introduced when the legislature convenes again this month.

The Birmingham Age-Herald says the unemployed are getting in demand again. We hope so.

The probe committee of the legislatnre seems to be making some of them sit up and take notice.

Ex-Governor O'Neal says the legislative probe committee is using spies to pry into affairs of private citizens.

Dealers in birdseed should put Hon. Wm. J. Bryan on their mailing list since he has become custodian of the dove of peace.—Birmingham News.

Harry Thaw is on trial again. The other trial was to prove him insane; this one is to prove he is sane. So there you go.

The Democratic party has been in power in Alabama so long that perhaps a good renovating would be of some benefit to the common people.

What does a man care if flour is $10 a barrel?—if he's got the ten dollars. But if he hasn't got the ten dollars, why then that is something else.

Young W. J. Bryan is quoted as saying that his father will be a candidate for President next year. We suspect the son, like the father, has found that he talked too much.—Advertiser.

With the htgh cost of living, plenty of money, and good business the laboring people can live and prosper; but when business is cut out, and the cost of living is still higher, the poor man is in a dickens of a fix. He can't survive long at that.

By chance the democratic party got in power again, and it is thoroughly demonstrated that their policy will not do for this country. The very thing it should have avoided it did first—cut business off.

The democratic party wanted low tariff so the high cost of living might be reduced. Well where a fellow has to pay about three times as much for living expenses as he used to, where does the reduction in high cost of living come in?

It is part of the duty of a country agriculturist to assist the farmers in planning their farms so they may become more productive and attractive. And the farmers should take advantage of the chance thus afforded.—Labor Advocate.

We have frequently quoted the Washington Post, an independent democratic newspaper, in favor of a protective tariff. Now the Morning Herald, rock-rooted democratic Washington city paper, says that "if the party in power does not revise the tariff upward, the party of protection will do it."—Marion, (Ia.) Register.

The manuscript from our correspondents reached us on time this week and as a result we have not been obliged to leave out any. We are always anxious to get in the local happenings sent us the week we receive them but it must reach our office not later than Tuesday.

Make commnnications brief as possible and to get them to us early.

A young Chinese student in an American university has invented what is said to be the first Chinese typewriter. The new machine has only three keys. One of them is a back spacer, another the space key, and the third is the key with which 4,200 characters are struck. It is possible, according to the inventor to make about 50,000 characters by the combination ot radicals, or base characters.—Labor Advocate.

DeWITT'S CARBOLIZED WITCH HAZEL SALVE For Piles, Burns, Sores.

The Cost of Living.

The Bureau of Labor Statistics has just issued a formidable document entitled "Retail prices," in which are presented voluminous statistics of the relative cost of living in the years between 1907 and 1915, coming down to the 1st of January of this year. Compiled by a department of the government in which an error is something akin to treason, the accuracy of the figures may be relied upon.

It will be recalled that the "high cost of living" was the mostpotent influence in the Democratic campaign of 1912. The "iniquitous tariff was responsible for high prices. There was not any doubt about it. It was proven time and again, by line upon line, figure upon figure. The troubled and discontented electorate was shown with the utmost elaborateness of detail and convincingness of logic that the tariff was due to the "fiendish machinations of a selfish and heartless plutocracy," that "ever clutched at the vitals of a downtrodden people." It was only necessary to destroy the tariff, or to tie it down, and the cost of living would be immediately and automatically reduced, everybody would be prosperous and everybody would be happy. In the inelegant but eloquent language of the street, it listened good and they put it over, with some outside help.

As Uncle Joe Cannon delights to say, "The proof of the pudding is the eating of it." Everyone knows that prices have not declined since the tariff was reduced. Everyone knows that it costs at least as much to buy a beefsteak, or a sack of flour or a suit of clothes as it did in 1912, but this document, "Retail Prices," issued under auspices of a democratic administration shows that the cost of living is really higher now than it was then. Nor can it be argued that the war is the cause, for proof is presented that prices in general were higher at the beginning of the war than they were before the present administration went into office. The average prices of fifteen articles of food, representing the necessities of life, are compared by fixing the average price of all for 1913 at 100. Upon this basis the average price of these articles for 1912 was 97.4, and in 1914 was 102. The average for July 1914, before the war began was 102.3.

These figures are not to be denied, nor are the conclusions to be drawn from them. They prove again the fact that the tariff has relatively no influence whatever upon prices to the consumer. The Payne-Aldrich tariff did not cause high prices. The Underwood tariff has not lowered them. We get no joy from this. On the contrary, we sorrow that 'tis so. But it is a lesson that must be learned, and it is not to be taught by silence.---The St. Louis Globe-Democrat.

It is shameful to have to see the United States bureau of education officially proclaiming that the only four states so backward as to be without compulsory attendance laws are all in the south—Georgia, Florida, Alabama and Mississippi. The new South Carolina law adopted last winter we fear is too weak io deserve much praise, but it at least registers a definite growth in educational sentiment there. The new Texas law requires all children between the ages of eight and fourteen years to attend school—sixty days of the first year, eighty days of the second year, and one hundred days thereafter in every school year.—The Progressive Farmer.

We want to appeal to our subscribers who are in arrears. We are very much in need of funds to carry on the business of the paper. The tough times and increase in prices has hit us hard. We have bills to meet and must pay them if we carry on our business. Just a dollar from this one or that one will help us out. We want you to think over the matter and if you are in arrears on your subscription we would thank you to kindly drop in, or send it to us. Perhaps you think—oh, well, he can get along without mine but every "little bit helps" and if its little or big send or bring it along and help us to get up a good clean newsy paper, get it to you on time and pay our bills. We trust everyone will not forget us along this line.

He Dic Not.

Jeff de Angelis met a New York newspaper man "Do you remember," asked the newspaper man, "one time while you were playing in Kansas City, you offered $10 for the best original verse for your 'Women' song?" "I do,' replied the comedian. "I won that ten" According to the laws of fiction, Mr. de Angelis should have said: "I've been looking for you for years. Here's $1,000 as a retainer. I want you to write me a comic opera."

But he didn't What he did say was: "Well, that's so long ago I guess we can be good friends, nevertheless."

NOTICE FOR PUBLICATION

DEPARTMENT OF THE INTERIOR
U. S. Land Office at Montgomery, Ala.
June 22, 1915.

Notice is hereby given that Sam Littleton, of Clanton, Ala., who, on May 13, 1912, made Serial Homestead No. 06970, Receipt, No. 765796, for the n.w. 1-4 of the n.e. 1-4, Section 12, Township 22 North, Range 15 East, St. Stephens, Meridian, has filed notice of intention to make Final Three year Proof, to establish claim to the land above described, before the Clerk of the Circuit Court, at Clanton, Ala., on the 12th day of August, 1915.

Claimant names as witnesses:

John A. Baker, John Cleckler, Lawrence Littleton, Neeley Baker, all of Clanton, Ala.

CATO D. GLOVER, Register.

Letters to The Editor.

A WORD OF EXPLANATION.

Editor Union-Banner:—Please allow us a few words of explanation through your paper.

It is the opinion of many that the Unity-Chilton Baptist High School and the two associations have turned their contributions from the Boards of the Alabama Baptist Convention. This is not true. It was understood that the education commission had dropped all secondary school wnrk. This proved to be a mistake, but not till a few from the Association met in Thorsby and submitted a proposition to the churches for their adoption or relection. As the matter cleared up some—not many—of the churches adopted the resolution. The trustees have taken no action at all. The contributions of the churches are taking their regular channells and will continue to do so. We will help our school all we can without interference with the convention schedule, and trust the education commission to see the opportunity and need of a great Baptist high school in this section and help us as soon as they can. A great people; a great opportunity, brethren. "Come over into Macedonia and help us."

E. B. DEASON, Chm.
M. C. CRUMPTON, Sec.
JOHN A. POOL, Pres,

FROM A PRIZE WINNER.

Jemison, June 28, 1915.

Editor Union-Banner:—Allow me space to say a few words in regard to the Auburn scholarship awarded me by our canning club, and given by the Union State Bank.

I left home on June 21, going to Auburn, and returning on the 28th.

Upon arriving at Auburn I was met by Prof. L. N. Duncan, with a party of about 50 tomato club girls.

The party, under direction of Mr. Duncan and Miss Reese, were entertained for a week. Many places of interest were visited, and some valuable lessons were taught the girls regarding canning club work.

We received the very finest treatment and care from Mr. Duncan and Miss Reese and Miss Tappan.

The trip is a prize indeed. It is a week of great value, and our girls ought to increase their interest in the club work and strive to get the prize trip next year.

We should be proud of the interest our leaders are taking. They have been and will continue to a wonderful inspiration to the club girls.

I want to thank our county agent for her assistance and suggestions.

Now girls, let us continue our work with interest, and make our county the banner for the state.

NAOMI DAWSON.

NOTICE

The undersigned, convicted in the Circuit Court of Chilton County, Alabama, Nov. 30, 1910, and sentenced to 35 years in the penitentiary, will at the July session of the Board of Pardons, apply to the Governor of Alabama for a pardon.

This, June 14th, 1915.

Hattie I. Pope.

Feared for Grandma.

Billy is fond of attending the picture shows with his grandma and he considers himself her chief protector. One evening a large black bear was performing all sorts of antics in the picture, which Billy was enjoying immensely until suddenly the bear turned towards the audience. Billy slipped down from his seat, and, taking hold of his grandma's hand, said: "Tum an, danma, let's do home. I don't like the looks of dat bear."—Exchange.

Fern Was Peeved.

According to an eminent botanist, plants are so sensitive that they resent neglect and are susceptible to kind treatment, showing their gratitude in charming ways. We are therefore the more ready to believe a story told us a day or two ago by a lover of nature. He was watering a fern on a cold morning. He forgot to temper the water. The fern, incensed by the shock, leaped from the pot and bit him savagely in the leg.—Philip Hale, in Boston Herald.

Building Societies Popular.

More than 600,000 people subscribe to the building societies of the United Kingdom of which there are more than 1,600

SHERIFF'S SALE— REAL ESTATE.

State of Alabama, Chilton County.

By virtue of an execution issued out of the Circuit Court of Chilton county, Ala., and to me directed whereby I, as Sheriff of said county, was commanded to make the sum of 292 and 95-100 dollars, costs of suit, the amount of a certain judgment and costs therein, obtained at the Spring Term, 1915, of said Court of said County, Alabama, in favor of Charley E. Edwards against James L. Messer and Sam S. Fields, I have levied upon and will sell to the highest bidder for cash, at public sale, at the court house door of said county, between the hours of 11 o'clock a. m. and 4 o'clock p. m., on Monday, the 12 day of July, 1915, all the right, title and interest of the above named James L. Messer, in and to the followind described real estate, viz:

The lot of land located in Clanton, and described as follows, to-wit: Beginning at a point on the western boundary land line of the NE 1-4 of the NW 1-4, and which said point on said land line is immediately where the south line, on south side of Clanton and Maplesville public road ,as now located, crosses the said westetn boundary land line, thence running east from said point and paralell with the north boundary land line of said NE 1-4 of the NW 1-4 and on and along the south boundary line of said public road a distance of 435 feet to the point of beginning in the description, location and boundary of the lot of land herein conveyed, thence starting at said point of beginning running south 210 feet on a line parallel with the western boundary land line of said NE1-4 of NW1-4 thence east 150 feet on a line paralell with the northern boundary land line of said NE 1-4 of NW 1-4, thence north 210 feet on a line paralell with the west boundary land line of said NE 1-4 of NW 1-4, thence west 150 feet on and along the said southern line or south side of the said Clanton and Maplesville public road to the point of beginning, and being in section 2, township 21, range 14; together with all the improvements thereon.

The above described lot will be sold subject to a mortgage given by J. L. Messer and wife, M. A. Messer, to M. L. White, on December 28th, 1914, for $1,320.00 due December 28, 1915, which said mortgage is recorded in the office of the Judge of Probate of Chilton county, Ala., in Book 144, on page 28.

Also all the pine timber that measures 12 inches and over, 18 inches from the ground, on the following land: NE 1-4 of section 16, township 22, range 14. All of said timber that is not removed from said land on or before June 1st, 1916, shall revert to the owner of the land. Together with all necessary roads for the removal of said timber over and across said land.

This 9th day of June, 1915.

H. A. HARRIS, Sheriff.

FOUGHT HIS OWN BATTLES

Such Progress as Man Has Made He Has Laboriously Carved Out for Himself.

It has become a bromidian common-place to say that man can do everything he has to, supply each need he feels and meet every emergency that arises with some expedient or Yankee trick. And there is some warrant for such boastfulness, for everything that man enjoys or employs he has made for himself out of such raw material as he found to hand. All that he knows he has learned for himself. No one ever gave him any information of the slightest value which contributed to his material welfare or the comfort of his life. The lower animals furnished him certain hints. Some of them burrowed to escape the cold, climbed trees to elude their enemies, lined their abodes with moss and floss for warmth and laid up food against the season of snow. But all that man is and has he made himself. All that he does he found the way of doing. He was an orphan child, ignorant of every branch of useful knowledge, set adrift in a trying environment to perish or provide for himself as best he could. If anybody deserves an iron cross or other honorary decoration, it is man—resolute, resourceful, self-reliant homo sapiens—for he is self-made and has done a very creditable job of it, considering that he had to battle with his environment for everything worth while.

No. Six-Sixty-Six

This is a prescription prepared especially for MALARIA or CHILLS & FEVER. Five or six doses will break any case, and if taken then as a tonic the Fever will not return. It acts on the liver better than Calomel and does not gripe or sicken. 25c

Clanton Bakery and Cafe'

Full line of fresh Groceries just put in. Anything you want. All kinds of fruits and fresh vegetables. First class bread cakes and pies from the Bakery every day. Meals of any and all kinds served at all hours.

Everything clean and sanitary. Under new management.

W. O. RICH, Proprietor.

BLIND FARMER GIVES TO MISSIONS

Wants Spiritual Vision to Those Who Have It Not—World Wide News.

Rev. E. F. Goodson, Henderson, Ky., sends a check for one hundred dollars to the Methodist Board of Missions, with this interesting note:

"At a quarterly meeting which I recently held, after I had emphasized the importance of the mission cause, I was approached by a blind man, a farmer, who said he wanted to give something as a special for foreign missions. I told him of our work in Africa, and it appealed to him. As he is deprived of physical sight, he wants to give spiritual vision to those who have it not. He handed me one hundred dollars as a special for Africa, which I inclose."

Mass Movements Toward Christianity

The Indian mass movements toward Christianity continue, and all Indian missions are put to it to find teachers for the numbers who are turning to them. In one district 2,000 people registered as applicants for baptism, but no one was available to go to teach them. In some districts many more men than women have been baptized, and women workers are urgently needed to train and help the households of these new converts. They must be gathered into churches also, and taught to make progress in the new way; and this is quite as difficult as well as quite as important as their conversion in the first place.

(The Ho brothers of Hupeh. The one seated is "old Ho," a Christian for about twenty years, an evangelist for about fifteen years. On his left is evangelist Ho of Kucheng.)

Christian Education in Orient.

In China about one-third of the government schools and colleges have recently been closed, and many are attended by reduced numbers. In Kwangsi, the province about west of Canton, the government has withdrawn financial support of schools and advises teachers to depend on scholars' fees.

Although the government has withdrawn many students from Japan, this does not seem to be due to lack of money, as it has recently devoted $12,000,000 to sending other students abroad.

The government is increasingly eager for missionary co-operation in the management of schools, and both in Shansi and Fukien provinces the American board is in close touch with government educational boards.

World Wide News.

Eighteen hundred Bible study classes are carried on regularly in Korea, and the portions of Scriptures sold in that land during 1914 amounted to a million copies.

In the Japanese building at the Panama exposition there is to be a Sunday school booth, which will specially advertise the 1916 World's Sunday School Convention in Tokyo.

The first Christian service with prayer and singing ever held in the Imperial University at Tokyo, Japan, took place December 5th last. Rev. Mr. Ebina, the pastor of the large Kumi-ai church, spoke on "Elements in Modern Christianity" to an audience of 260 men.

In 1913 the entire annual budget of about $500,000 for Moravian missions, 17 per cent came from Great Britain and 12 per cent from the continent of Europe, while 47 per cent came from mission fields in the way of contributions from native Christians, government grants, returns from industrial and commercial missionary enterprises, school fees, etc.

Baptist Gifts for Missions.

The handsome sum of $2,600 was given on missionary day in the Sunday school in the First Baptist church of Dallas, Texas, of which Rev. George Truett is the pastor. This sum represented is the offering to Home and Foreign Missions from 1,500 givers.

The plan now in operation by the Southern Baptists to observe every year what is known as "Missionary Day in the Sunday School" has proved to be a most effective and efficient plan for increasing the interest as

Deafness Cannot Be Cured

by local applications, as they cannot reach the diseased portion of the ear. There is only one way to cure deafness, and that is by constitutional remedies. Deafness is caused by an inflamed condition of the mucous lining of the Eustachian Tube. When this tube is inflamed you have a rumbling sound or imperfect hearing, and when it is entirely closed, Deafness is the result, and unless the inflammation can be taken out and this tube restored to its normal condition, hearing will be destroyed forever; nine cases out of ten are caused by Catarrh, which is nothing but an inflamed condition of the mucous surfaces.

We will give One Hundred Dollars for any case of Deafness (caused by catarrh) that cannot be cured by Hall's Catarrh Cure. Send for circulars, free.

F. J. CHENEY & CO., Toledo, Ohio.

Sold by Druggists, 75c.

Take Hall's Family Pills for constipation.

Mysteries of Rheumatism Practically Solved

Action in the Tissues of a Remarkable Antidote

S. S. S. is a Regular Wizard in Driving Out Rheumatism.

Rheumatism is often the effect of some other blood affliction that has left its impress in the joints, muscles and mucous coverings of the body. It works into the tissue cells, those tiny, little bodies in which nutrition goes on. And it is here that a most remarkable medicine known as S. S. S. does its most active and most effective work.

Its action is marvelous. Bed-ridden rheumatics get on their feet as if by magic. That cold, clammy sensation that made you hug a red hot stove is gone in a twinkling. That excruciating pain that made a feather lay as heavy as a ton of coal on the skin is gone. You get up and dance with glee.

Your rheumatism is gone—absolutely! It is an actual logical fact, that Swift's Sure Specific flushes your blood, gives your entire blood circulation a fine thorough bath. It just naturally and in a twinkling irrigates every atom in your body. It rushes into every cell, every bone, muscle, ligament, mucous surface and every nerve with freedom, with health, with found springiness.

And best of all, S. S. S. thoroughly searching, overwhelming over pain and the causes of rheumatism as pure as the dew on a peach blossom, powerful as the heroic works of a as searching as the peremptory law the most exact science.

Ask for and insist upon getting the world's cure for rheumatism.

For private, personal advice on born chronic rheumatism write to the Swift Specific Co., 203 Swift Building, Atlanta, Ga. Their medical department is famous on all blood diseases is equipped to make personal blood approved by the highest medical authorities. Get a bottle of S. S. S. today away goes rheumatism for all time.

TOURING $490.00 — Ford THE UNIVERSAL CAR — ROADSTER $440.00

(PRICES F. O. B. DETROIT)

Ford Cars are "On the Run."

If you haven't ordered yours you had better do so to avoid possible disappointment.

Auto accessories, oils and gasoline, tires and inner tubes.

ANYTHING YOU NEED FOR A CAR

L. J. DUNCAN
CLANTON, ALA.
Ford Agent for Chilton County.

Low Prices!

I have bought the stock of B. E. Jones, and will put it on the Clanton market at greatly REDUCED Prices.

I have some special prices on Shoes. They are bargains, and you should investigate them.

Everything will sell at a cut rate.

If you need anything inthe way of merchandise you ought to buy now.

L. H. Reynolds
CLANTON, ALA.

If you find 12 gauge guns and loads too heavy and a bit slow in an all-day hunt, just get this splendid new

Marlin
Hammerless Repeater
16- or 20-Gauge
$24.00

For snipe, quail, partridge, woodcock, squirrels, rabbits, etc., it has the penetration and power of the 12-gauge without the weight.

"It's a light, quick gun of beautiful proportions, superbly balanced, with every up-to-date feature: Hammerless; Solid Steel Breech, inside as well as out; Solid Top; Side Ejection; Matted Barrel; 6 Quick Shots (5 in 20-ga.); Press-Button Cartridge Release; Automatic Hang-Fire Safety Device; Double Extractors; Take-Down; Trigger and Hammer Safety. It's just the gun you want!

Marlin 12-gauge hammerless repeater, $22.50

Send 3c postage for complete catalog of all Marlin repeating rifles and shotguns.

The Marlin Firearms Co.
42 Willow St., New Haven, Conn.

eumatism
cally Solve
Remarkable Antido

ng Out Rheumatism.
It rushes into every cell, ca
fiber, muscle, ligament, ten
surface and every nerve to th
redom, with health with
vingness.
est of all, S. S. S. though a p
rching, overwhelming enemy
the causes of rheumatism is
the dew on a peach blossom,
d as the heroic works of nat
ting as the peremptory demand
st exact science.
r and insist upon getting S. S.
's cure for rheumatism.
Write, personal advice on s
ronic rheumatism write at o
wift Specific Co., 203 Swift Bl
anta, Ga. Their medical dep
famous on all blood diseases,
red to make personal blood te
by the highest medical auth
t a bottle of S. S. S. today. T
es rheumatism for all time.

ROADSTE
$440.00

TROIT

the Run."

ours you had
disappointment.
l gasoline, tires

FOR A CAR

CAN
LA.
on County.

ces!

stock of
ill put it
arket at
Prices.
l prices
are bar-
ould in-

olds
LA.

uge guns and load
bit slow in an all-da
this splendid new
Marlin
Hammerless Repeat
16- or 20-Gau
$24.0
3c post-
for complete
og of all Marlin
ating rifles and shotguns.
e Marlin Firearms
Willow St., New Haven, C

Fresh Bread

Cubanks and Robinson

Bakery = = Just Opened

Everything clean and sanitary.
We invite your inspection and trade.
Located in new Hayes Building, across from
L. Hopkins office.

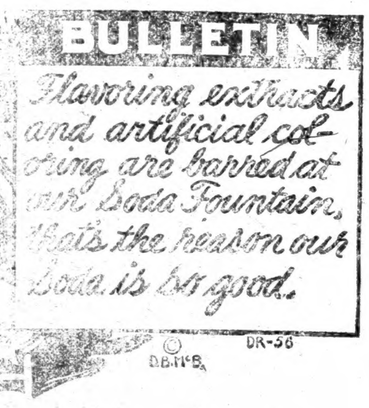

dispense soda and serve ice
that you will like.
We take every precaution to have
to induce your patronage
in it. We insure you
most delicious beverage pos-
sible at our soda fountain, and
ice cream far beyond the ordinary
supply your home with ice
cream.

Upchurch Drug Co.
"The Rexall Store."

equipped Grist Mill

We have an all equipped Grist Mill at
Verbena. We make First
and are ready to serve the
milling work hours of all days.
Patronage will be appreciated.

WAY & SON
VERBENA ALA.

Cast Water Pipes Burst.

Cast water pipes are less liable to burst than those from round pipes, as experience has shown that repeated freezings and thawings cause a round pipe to stretch at the weak places, which burst. When a pipe that starts life as an oval is frozen a number of times it will not crack, because each time it gets a little rounder, and not until the strain can no longer be relieved in that way does it form bulges and burst.

MAY MEAN END OF ALL WAR

Development of Destructive Airship Sure to Have Powerful Effect on Humanity.

The difficulty of properly arming and protecting aircraft lies in the fact that we cannot yet obtain sufficiently powerful engines — even though, in the course of a few years, the engines have increased in horse power from about fifty to two hundred, says Claude Grahame-White in the Youth's Companion. But when we look ahead, and estimate what may be possible with a power plant, not of hundreds of horse power, but of thousands, then we can imagine a perfected war machine, of the future—a huge armored craft, that carries a crew of hundreds of men, and that is equipped with formidable guns and aerial torpedo and bomb-dropping tubes. Such a vessel will be able to reef its wing surface when traveling at high speed, and will rush through the air as a speed of several hundred miles an hour.

But even against such metal-built monsters of the air, flying at their amazing speeds, man will pit his ingenuity. It is clear that he cannot fight them from the earth; he must fight them high in their own element. So in the future, if wars continue, we may have fearful struggles of the air—not small and isolated combats, such as this campaign has shown us, but battles desperately waged, with death and destruction raining from the clouds. There are those, however, who argue that such a form of war, when pushed to its ruthless limit, will prove so ghastly that humanity will revolt, and that the science that revolutionizes war will also end it.

CHANGES WROUGHT BY WAR

"Tommy Atkins" of Today Is a Different Being From His Prototype of a Few Years Ago.

The old pouter-pigeon type of British soldier, with his ramrod deportment and feet at impossible angles, is now as obsolete as his red coat. This change is evident, not only in the training of the new army, but in the royal cadet schools at Sandhurst and Woolwich. Alertness and agility, mental and physical, are now aimed for instead of physical rigidity and mechanical precision as in the old times.

Swedish exercises have taken the place of conventional calisthenics. About the only piece of apparatus left in the Sandhurst gymnasium is the padded horse. Parallel bars, rings, heavy dumb-bells and pulley exercises have been sent away. Now the cadets are taught what is known in their slang as monkey tricks, such as walking on top of high and narrow stone walls and jumping safely to the ground, skipping the rope and playing various kinds of games.

One reason why the pouter chest has gone out of style is its menace to health. An overdeveloped chest is held to be dangerous, as it invites pneumonia and other troubles. Men on the march are allowed to unbutton their coats and make themselves comfortable, but smoking at such times is discouraged by the medical authorities. The deportment of the soldier on parade has also been made normal and natural.

Sanity and Insanity.

Dr. Stephen Smith, now ninety-two years old, has been one of the foremost public-spirited physicians of New York. He has a theory of the insane, set forth in an interview the other day, which merits attention. Cornell, when governor of New York, made Doctor Smith commissioner in lunacy, telling him that many people believed persons were kept in asylums by their enemies when they were not really insane, and charging Doctor Smith to find out what there was to it. The painstaking physician accordingly talked privately with 15,000 lunatics, coming to the conclusion then, and holding it ever since, that 90 per cent of them might as well be out of asylums and sanatoriums as in them, if somebody would only take suitable care of them. He cured many merely by interesting them in congenial work. He also noticed that when he left the asylums and began to converse with people outside they told him stories very much akin to those that he had just heard from the presumed lunatics.—Boston Herald.

Duroc Jersey Male Hog for service. Fee $1.00.
W. A. Willis, Clanton, Ala.

Announcing a Reduction

In Subscription Price of

THE AGE-HERALD

Effective July 1 the rate will be
Reduced to $6 Per Year

This Reduction will apply without exception to each and Every Subscriber

Those who are in arrears with their payments may take advantage of this reduction by remitting to July 1 at the old rate. All future subscriptions must be in advance.

The daily and Sunday Age-Herald will be sent to any address from now to October 1 1915, for $1.50—cash with the order.
Send your subscription to-day to the Age-Herald.

HUSBAND RESCUED DESPAIRING WIFE

After Four Years of Discouraging Conditions, Mrs. Bullock Gave Up in Despair. Husband Came to Rescue.

Catron, Ky.—In an interesting letter from this place, Mrs. Bettie Bullock writes as follows: "I suffered for four years, with womanly troubles, and during this time, I could only sit up for a little while, and could not walk anywhere at all. At times, I would have severe pains in my left side.

The doctor was called in, and his treatment relieved me for a while, but I was soon confined to my bed again. After that, nothing seemed to do me any good. I had gotten so weak I could not stand, and I gave up in despair.

At last, my husband got me a bottle of Cardui, the woman's tonic, and I commenced taking it. From the very first dose, I could tell it was helping me. I can now walk two miles without its tiring me, and am doing my work."

If you are all run down from womanly troubles, don't give up in despair. Try Cardui, the woman's tonic. It has helped more than a million women, in its 50 years of wonderful success, and should surely help you, too. Your druggist has sold Cardui for years. He knows what it will do. Ask him. He will recommend it. Begin taking Cardui today.

Write to: Chattanooga Medicine Co., Ladies' Advisory Dept., Chattanooga, Tenn., for *Special Instructions* on your case and 64-page book, "Home Treatment for Women," sent in plain wrapper. J58-B

SOME OTHER MAN'S PARCEL

Commuter Made Profitable Exchange, but Probably Man Who Got the Cat Was Peeved.

A man once lived in Montclair, N. J., whose wife had a pet cat. On a wintry day the cat died. So wintry was the day that the cat could not be buried, for the ground was frozen hard.

To get rid of the body the man determined to bring it with him when he went to New York to business. So he wrapped it up neatly in brown paper, and, on getting into his train, put it gently on the hatrack, with the firm intention of forgetting all about it. When he reached the terminus he walked rapidly out of the train, but was barely on the platform when a kindly old gentleman overtook him.

"Your parcel, I think, sir," said he pleasantly, and the man from Montclair thanked him most politely.

All day long the parcel containing the dead cat lay in his office. In the evening he took it home, placing it again in the hatrack and again carefully forgetting it. But again a fellow passenger warned him of his carelessness. Finally he reached home in a not very pleasant frame of mind, and flung the irksome parcel on the kitchen table.

Later on the wife entered the kitchen. The parcel aroused her curiosity, for her husband had said nothing about his failure to bury the cat. She opened it, and discovered three tenderloin steaks!

Solves Secret of Ages.

A New York man advertised the other day for red-haired girls, and a woman writer asked him why he preferred girls with red hair. "Surely they are not prettier," she ventured to remark, "and the ages have not proved them better or brighter. In fact, they are noted for their tempers." "Well, it's this way," explained the employer. "There are so many brunettes and blondes, and when you have a red-haired girl in your office you feel as though you had a girl who is just a little different from the common run. Something exclusive." But are they different?" asked the woman. "No," said the man. "But you always feel they are going to be." So the secret of the ages is solved.

Swatting the Fly in Korea.

The Japanese administration in Korea has been making strenuous endeavors to stamp out the housefly and its attendant ills, according to an official report received here. The American slogan of "Swat the Fly" was not considered sufficiently forcible to stimulate the oriental imagination, so the administration hit upon the idea of buying flies from the populace, using the slogan, "Sell the Fly." The official report, which is headlined "Purchase of Flies from Natives by Government Officials," does not state the price paid, or the result of the cru-

Parties wishing the service of my Holsteine Bull will find him on my farm in charge of Jim M. Mims, two and one-half miles a little west of south from Clanton. Service fee $2.50 cash.
W. D. Spigener

Fruit jar rubbers (THE BEST KINDS) at Upchurch's.

The Ice Man!

Flag him with an order and keep your pantry cool.

Saves its cost in preventing waste from heat.

Ice is a necessity, not a luxury.

J. Q. Wade

Courts & Officers

CIRCUIT COURT

Spring Term—Second Monday in May.
Fall Term—Fourth Monday in November.
Judge—Hon. W. W. Pearson, Montgomery.
Solicitor—Hon. F. Loyd Tate, Wetumpka.
Clerk—M. D. Foshee, Clanton, Ala.

CHANCERY COURT

Spring Term—Second Monday in March.
Fall Term—Second Monday in September.
Chancellor—Hon. W. W. Whiteside Anniston.
Register—H. M. Simpson.

COUNTY COURT

First Monday in each Month.

COMMISSIONERS COURT

Second Monday in February, first Monday in April; first Monday in June; second Monday in August; first Monday in November.

COUNTY OFFICERS

Judge of Probate—E. B. Deason
Treasurer—J. Wiley Littlejohn
Sheriff—C. A. Harris.
Solicitor—Victor J. Heard.
Tax Assessor—J. N. Dennis.
Tax Collector—J. D. Collins.
Supt. of Education—Prof. W. T. Bean.
Jail Warden—J. P. Morrow.
County Surveyors—R. F. Sims, C. A. Pickett; Montgomery; M. D. McQueen, Copsey, Ala.; G. B. Reed, Plantersville, Selma.
Representative—W. E. Thomas, Jemison.
State Senator—W. W. Wallace, Columbiana.
County Commissioners—
First District, S. E. Waldrup, Jemison.
Second District, R. E. Williams, Thorsby.
Third District, W. T. Herrod, Plantersville.
Fourth District, Moses [illegible] Verbena.

He Got the Apples.

"Once upon a time," began the teacher, "two little brothers started to Sunday school on Sunday morning. Their way led past a fine orchard, where the trees were bending down with ripe, luscious apples. One of the brothers proposed going into the orchard and getting some fruit, but the other refused and sped away, leaving his companion greedily devouring the apples.

"Now, it happened that the owner of the orchard saw them, and the next day rewarded the good boy who refused to steal his apples by giving him a shilling. He got a prize for his honesty, and what do you suppose the other boy got for his dishonesty?"

"He got the apples!" yelled every member of the class.

Audacity of Woman Spies.

A climax to the audacity of spies is said to have been reached in the case of a woman pretending to be English and giving her name as Miss Booth, who, in connection with another woman calling herself Baroness de Rosen, organized a charitable work at the Gare du Nord, in Paris, which they called "For the Wounded and for the Refugees." The former, suspected of illicit communication with the Germans, passed before a court-martial and was sentenced to two years' imprisonment, while the latter, against whom no tangible proof could be produced, was invited to leave French territory within 48 hours.

Lost Art.

They had been sitting around the table at the club all evening as usual talking about the war—always the war. There fell a little silence at last and then Jones spoke. "Is there any person present," said he, "who can tell me what it was we used to talk about before the war?"

British Colonial Taxes.

England's colonies do not pay direct taxes. That principle was established in the American war for independence. Just now the colonies are making voluntary grants and are establishing the principle that they can only be petitioned for free gifts.

Momentous Future In Woman's Mind

The expectant mother revolves in her mind all we understand by destiny. And it is of the utmost importance that her physical comfort be our first thought. There is a most splendid remedy for this purpose, known as "Mother's Friend." It is applied over the muscles of the stomach, gently rubbed in, and at once penetrates to relieve all strain on nerves, cords, ligaments and all parts involved. It makes the muscles so pliant that they expand naturally. And at the same time they are invigorated by the absence of harassing pains so apt to distress the mind. Whatever will add to the comfort of the expectant mother is a great and helpful influence since a calm and peaceful period must have a wonderfully beneficial impress upon the coming child. Get a bottle of "Mother's Friend" of any druggist and you will realize why so many women declare it to be the most helpful remedy they know of. Write today to Bradfield Regulator Co., 702 Lamar Bldg., Atlanta, Ga., for a splendid book of great interest and value to every expectant mother.

Among the letters of interest in this book one says, in part, "Seven years ago I suffered from Wednesday to Saturday and had to have instruments. This time I was sick only three hours. I want to tell all that I can not praise 'Mother's Friend' high enough for the good it did me. As I had an easy time and the baby was perfect. I will always speak a good word for it."

HOW LONG

do you want to live?

Discourage [illegible] and [illegible] disease [illegible] as

A few pounds [illegible] in a week [illegible]

Langston Drug Company
JEMISON, ALA.

Uses Bat to Best Burglar.

A baseball bat was used by John Kearney of West Philadelphia, to subdue a burglar who attacked him in the cellar of his home. After pursuing the intruder until he howled for mercy Kearney turned him over to the police.

Kearney awakened before daylight and smelled gas. After careful daylight examination of the rooms of the first floor, he made his way to the cellar.

At the bottom of the stairs a man jumped on Kearney's shoulders and a struggle followed. Jars of raspberry jam, tomatoes, pickles, and other preserves were smashed during the combat. At last one of Kearney's hands closed on a baseball bat as the two men rolled about the floor.

Wrenching himself loose, he swung the bat against the burglar's head and repeated the operation until the man cried "enough."

Better Kind of Dishpan.

At last a man has invented a better kind of dishpan, says the Philadelphia Ledger. How very long we have had either a high, round pan or a low, flat one, neither of which was the shape or size of the sink. But we have now a vast improvement—namely, a rectangular dishpan made of very heavy enameled ware. It is much more like the shape of the sink, and, in addition, has the peculiar feature of a little plug at the bottom with a piece of wire netting so that the plug need only be drawn out when the dishwater needs to be changed. In this way, the water is strained and food particles prevented from going down the sink.

Pardonable Ignorance.

The Kansas City Girl—Don't you have any jitneys here?

The Cleveland Girl—What are they?

The K. C. Girl—Why, they're five-cent automobiles.

The Cleveland Girl—Oh yes, I know the kind. Our next door neighbor has one and they joke him so much about it that he only brings it out after dark.

No Late Hours There.

Guest—What possessed you to move away off here to the extreme edge of the city?

Host—The trolley cars stop running at 10 p. m.

"What of that?"

"Wait till you see my pretty daughters."—New York Weekly.

NOT ENOUGH CHILDREN

ever receive the proper balance of food to sufficiently nourish both body and brain during the growing period when nature's demands are greater than in mature life. This is shown in so many pale faces, lean bodies, frequent colds, and lack of ambition.

For all such children we say with unmistakable earnestness: They need Scott's Emulsion, and need it now. It possesses in concentrated form the very food elements to enrich their blood. It changes weakness to strength; it makes them sturdy and strong. No alcohol.

Scott & Bowne, Bloomfield, N. J.

Wise Habit of Silence.

Girls, not long ago [illegible] a library book [illegible] A young [illegible] sword is in another hand. It [illegible] to be held [illegible] Charles Fay [illegible]

[illegible] Eggs.

[illegible] 12,000,000 [illegible] Great Britain [illegible] 2,000,000,000 [illegible] to the total weight of 117 tons.

[illegible] Named.

[illegible] Jonquil derives [illegible] that it blooms [illegible] and the "four-o'clocks" because they close at that [illegible]

TO THRIFTY HOUSEWIVES

With the summer approaching there will be many things you will need for your [illegible] for the house and the table.

Your husband is the maker, but it is for you to be the saver. He does the accumulating, but the thrifty housewife is just as important in her line of work. If she is careful of her household expenditures the bank account is constantly being increased and the day of eventual affluence is nearer at hand. The thrifty housewife makes the home.

But how are you to practice economy without denying yourself or your household of those things that are necessary to a comfortable existence in life.

It is a very simple and easy matter.

Avoid waste and buy economically. In other words, buy goods of quality, but buy them where you get what you want at a price below the other fellow.

It is useless for us to tell you we have the goods, for you know that. It is equally useless for us to tell you that we make the price, because everybody knows that, too.

Your best method of practicing economy, then, is to trade with us, for this is essentially a store of quality and economy. For the best evidence of the truthfulness of this statement try it yourself, or just take an hour or two and size up the people who pass in and out of our doors. They are thrifty people, and have learned from experience where it is best to trade.

Clanton Mercantile Co.
Clanton, Alabama

To Manufacturers:

The Louisville & Nashville Railroad Company is anxious to have progressive manufacturers locate along its lines. As an inducement it offers to co-operate in securing desirable factory sites, at reasonable prices, and agrees to supply unexcelled railroad facilities in both its freight and passenger departments.

The L. & N. is willing to co-operate in this work in the knowledge that a successful manufacturing enterprise is a valuable asset to the territory in which it is located. It supplies employment to the people of the section, turns raw material into a finished product, brings more money to the territory, creates taxable values, home owners, and freight and passenger traffic.

There is no territory in America better adapted to general manufacturing enterprises than is the territory served by the lines of the Louisville & Nashville Railroad. The section is possessed of vast natural resources, the full value of which cannot be estimated. The L. & N. hopes to see these resources developed, and the section made prosperous. To this end we supply the people the best possible freight and passenger service, and solicit business with the distinct understanding that the service rendered cannot be excelled.

Those interested in securing factory sites will receive prompt service and cordial co-operation if they will communicate with the Industrial Department at Louisville, Ky.

LOUISVILLE AND NASHVILLE RAILROAD COMPANY

3

Mayor E. M. Pinkard was in Montgomery Thursday.

C. N. Roy was in Mongomery Thursday.

E. E. Upchurch visited Montgomery Thursday.

M. C. Broadhead was also a visitor to Montgomery Thursday.

Clanton Pressing Club

Cleaning and Pressing

Dying and Repairing

Ladies Work, a Specialty.

Work Called for and Delivered.

Satisfaction Guaranteed.

W. L. Powell, Proprietor.

Clanton, Alabama.

Safety First.

The American Laundry

McD. RUFFIN, Agent.

Twelve years in the Business: Satisfaction guaranteed. Special attention to Country Trade. Leave your Laundry with me and get it back promptly and correct.

I also carry the best line of Groceries in Clanton.

Special News Stand.

Mc D. RUFFIN

CLANTON ITEMS

M. H.B. Jones, of Shelby county, was in Clanton Saturday.

Rev. H. W. Fancher visited his parents at Montevallo last week.

Judge E. B.Deason was a visitor to Montgomery last week.

W. P. Scott, of Thorsby, was in Clanton Tuesday.

Lee Maddox made a trip to Montgomery Thursday.

Alfred Wallace, of Lomax, was in Clanton Satuday.

G. D. Melton was in Clanton Saturday.

H. C. Vance was a visitor to Clanton Saturday.

A. J Wilson, of near Thorsby, was in Clanton Saturday.

Jonah Mims was in Clanton last week.

Lee Weils, of Coopers, was in Clanton Saturday.

Tom Bates, of east Chilton, was in Clanton Saturday.

R. M. Butler and son were in Clanton Saturday.

J. M. Maddox, of Liberty, was in Clanton Saturday.

J. M. Davis, of Bethel, was in Clanton last Satuday.

Judge and Mrs. Reynolds were visitors to Montgomery Thursday.

W. T. Callen was in Montgomery last week.

Clanton was well represented at the meeting of shriners in Montgomery last week.

Joe VanDerveer was visitor to Montgomery Thursday.

Dr. J. P Hayes was in Montgomery Thursday last.

P. T. Hinkle was in Montgomery last Thursday.

J. W. Stanfield was among the visitors to Montgomery Thursday.

H. T. Pipes was in Montgomery Thursday.

D. C. Apperson Jr. was in Clanton Saturday taking the examination as mail carrier.

Elbert Littlejohn made a business trip to Billingsly last Friday.

Don't forget McD. Ruffin when you need laundry. He is always ready to serve you.

The new meat market on the corner is the place to get good fresh steak.

Grady Reynolds and J. O. Middleton spent several days in Montgomery last week on legal business.

O. S. Davis went to Montgomery last Thursday.

Fate Maddox was a visitor to the capital city last Thursday.

H. F. Chandler was among the many Clanton people who went to Montgomery last Thursday.

P. D. Wilson was in the capital city last Thursday.

Bob Keenan, county engineer, was among the Clantonites who went to Montgomery last Thursday.

J. E. Robinson was in Montgomery last Thursday.

Circuit Clerk Marion Foshee Harry Kanjutzky Hardy Hurtt Osce Bird and Mrs. Bird motored to Prattville and Montgomery Thursdsy.

E. C. Powell was a visitor to Montgomery Thursday.

M. D. Dennis, of Mt. Pisgah, was in Clanton Monday.

M. C. Wyatt a member of the firm of Wyatt Bros., at Coopers was in Clanton on business Monday.

The Thorsby Concert Band will give the 4th of July picnic on Monday July 5th, and a large program has been arranged. Thorsby has a good band and that town always makes its visitors welcome and have a good time. The celebration bids fair to be a succeess and a large crowd will be there.

D. C. Apperson Sr., of near Maplesvlle, was caller at this office Saturday. Mr. Apperson is among the oldest subscribers to our paper and one of the most substantial farmers of Chilton county.

THIS IS THE TRADE MARK ON EVERY BOX OF GENUINE TEETHINA

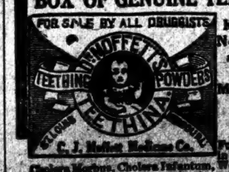

Known for Nearly Half a Century as a Safe Medicine for Teething Babies

Full directions in each box for Diarrhoea, Cholera Infantum, Worms, Hives, Dysentery, Constipation and other ailments that make baby suffer during the teething period. Look for the Trade Mark. Sold by all druggists—25c. Write for our Free "Mother's Book." C. J. Moffett Medicine Co., St. Louis, Mo.

F. O. Dudley, former post master at this place but now of Montgomery was shaking hands with his many friends here Tuesday.

W. W. Kicker and family of Palos, Ala. spent a few days with relatives in this vicinity last week.

R. I. Perkins of Coosa county was in Clanton on busines Friday.

Charlie Boone, one of Autauga's progressive farmers was in town Friday. Mr. Boone still has 33 bales of 1914 cotton.

B. F. Donavon and son, Walter of Mt. Creek were here Saturday

Mr. D. O. Manning of Maplesville was in Clanton Monday on busidess.

Clanton Equal Suffrage Association will meet at the court house the first Tuesday in July at 3 o'clock. Everybody come.

Civic Improvement Club meets at the court house on the first Tuesday in July at 5 o'clock. All members urged to be present as there is business to be settled.

Mrs. E. M. Pinckard, Pres.,
Mrs. Hugh Jones, Secy.

The ladies of Civic Improvement Club wish to say to the public that Mr. Park Mahan is indeed a true, noble citizen of Clanton. He thinks of the welfare of his neighbors as well as his own. He has cleaned up his place and all those surrounding him. This speaks well for Mr. Mahan. We wish we had more like him.

Buy your drinks and cigars from us, and get free chances on 5 lbs. Norris Candy, given away every Saturday at 4 p.m.
Alred Drug Co.
Coolest place in town.

Mr. H. Harris, of Coopers, father of Sheriff Harris, was in Clanton Saturday.

Mr. S. A. Latham, of Montevallo, is visiting the family of Mr E. E. Upchurch

Mr. T. G. Wyatt and Mack Wyatt were visitors to Montgomery Friday.

Miss Mary McMillan, of Columbiana, is visiting Mrs J. Q. Wade.

We are informed tnat a number of the citizens of the town will meet with the mayor and council at their meeting next Monday night, to discuss the plumbing and water works system.

Prof. Howard Roper was in Clanton Wednesday. He will take up his school at Rocky Mt. on Monday, July 12.

It is reported that deputies Gore and Gillespie made a water haul on some blind tigers Tuesday.

Marriage license issued this week was, G. H. Caffey and Miss Mamie Sue Barber.

Sheriff Harris left Tuesday for Ashville, N. C., where he goes to bring a negro wanted in this county for shooting another negro.

Emmett Powell was in Birmingham Wednesday.

T. C. Jones of Mulberry was in Clanton Wednesday. Mr. Jones is one of Chiton's good farmers.

Trav Headley was in Clanton Wednesday.

Handy Ellis an attorney of Columbiana was in Clanton Wednesday.

J. P. Morrow of Birmingham, representative for Dorster Northington Drug Co was in Clanton Wednesday.

The subjects of Henry W. Fancher Sunday at the Baptist church will be as follows: morning, "The absentees of Heaven;" evening, "I am the vine." A cordial welcome to all.

"Americanization Day" at the court house on July 5, to be celebrated by the Civic Improvement Club, should be attended by everyone. An interesting and instructive program along this line has been arranged by the Club. This move is of vast importance and everyone should feel an interest in its success.

Fruit Jars, Lids and Rubbers and canning powders, of the best quality at Alred Drug Co.

Mr. John Martin of the Clanton Hdwe. Co., returned Saturday from St. Paul Minn., where he went some days ago to attend the National Hdwe. Convention which was held in that city. Mr. Martin visited other points of interest on his trip, and reports a pleasant time. He went as one of the southern representatives to the National Hardware Association.

FOR SALE CHEAP.

TYPEWRITER—A standard machine slightly used; in good condition; for sale at a bargain See or write Mack Wyatt, at the Union-Banner, Clanton, Ala.

GEORGIA NEGRO WOMAN JOLTS ANTI-RACE SUICIDE

Weston, Ga., June 28.--This town has a record-breaker for this section in the way of anti-race suicide. Elizie Leverett, colored, aged 42 years, widow, gave birth Saturday night to two boys and two girls, weighing a total of 13 pounds.

The boys weighed each 3 1-4 pounds, one girl weighed 3 and the other 3 1-2 pounds.

Dr. G. G. Lunsford, of Weston Ga., after an examination, pronounced them normal babies in every respect. Mother and babies doing well.

RAPID PROGRESS OF SURGERY

Operations That Would Have Been Remarkable Years Ago Now a Matter of Course.

War will lose half its terrors if surgery continues to make the rapid progress of the past few years, for arms and legs will be replaced by new ones when necessary, remarks London Answers.

A millionaire lost an ear in an accident, and offered $5,000 to anyone who would supply the missing article. A man agreed; the patients were placed side by side for 11 days, which completed the grafting process.

In another case a whole finger is said to have been transferred from one woman to another, the hands being bound together for 22 days. The fee was $500, but the new finger was somewhat shorter than the original member.

America is the home of remarkable surgical operations, and it was at St. John's hospital, New York, that a man, whose face had been badly injured in machinery, was supplied with a new nose and mouth, both quite serviceable. The operation was a lengthy one; grafted muscles and skin formed the mouth, and by careful and skillful operations the little finger replaced the nose.

British surgeons can be quite as clever when necessity arises. A man was badly wounded in South Africa, and lost most of his ribs, which were replaced by a steel jacket which allowed him to do light work. Then a London hospital took him in hand and provided him with a set of silver ribs.

A small boy had what amounted to a hole in his skull, caused by a fall when very young. The London surgeons replaced this by a piece of his shin bone, and the operation proved successful.

Wounds from bullets and knives in hearts have been sewn up; a weak aorta was strengthened by a silver spring being placed in it at the weak point; a pig's eyelid replaced one which had been removed; a broken back has been set; and the story goes that a blind man was made to see by transplanting the cornea.

Uncle Eben.

"It's better to agree wif a man as much as you kin," said Uncle Eben. "It makes him feel good-natured an' you don't have to listen to so much talk."

The Fourth is on Sunday but we'll celebrate Monday. We invite you most cordially and will entertain royally. So won't you rally loyally at our Silver Tea at Mrs. B. M. Roberts's, 4:30, p.m.
Woman's Missionary Society
Methodist Church.

Mr. J. C. Brown will teach a writing school at Maple Springs, beginning Monday, July 5.

Just as we go to press the news from Birmingham where Mrs. Dr. Gragg has typhoid fever, and she is getting along very well today—Wednesday.

THE SECRET OF SUCCESS

Genuine Merit Required to win the People's Confidence.

Have you ever stopped to reason why it is that so many products that are so extensively advertised, all at once drop out of sight and are soon forgotten? The reason is plain—the article did not fill the promise of the manufacturer. This applies more particularly to a medicine. A medical preparation that has real curative value almost sells itself, as like an endless chain system the remedy is recommeeded by those who have been benefited by it, to those who are in need of it.

A brominent druggist says, "Take for example Dr. Kilmers Swamp Root, a preparation I have sold for many years and never hesitate to recommend, for in almost every case it shows excellent results, as many of our customers testify. No other kidney remedy that I know of has so large a sale."

According to sworn statements and verified testimony of thousonds who have used the prepartion, the success of Dr. Kilmer's Swamp Root is due to the fact that it fulfills almost every wish in overcoming kidney, liver and bladder diseases, corrects urinary troubles and neutralizes the uric acid which causes rheumatism.

You may receive a sample bottle of Swamp-Root by parcels post. Address Dr. Kilmer & Co., Binghawton, N. Y., and enclose ten cents; also mention the Clanton Weekly Union-Banner.

CALOMEL SALIVATES AND MAKES YOU SICK

Acts like dynamite on a sluggish liver and you loose a day's work.

There's no reason why a person should take sinkening, salivating calomel when 50 cents buys a large bottle of Dodson's Liver Tone—a perfect substitute for calomel.

It is a pleasant vegetable liquid which will start your liver just as surely as calomel, but it doesn't make you sick and can't salivote.

Children and grown folfs can take Dodson's Liver Tone because it is perfectly harmless.

Calomel is a dangerous drug. It is mercury and attacks your bones. Take a dose of nasty calomel today and you will feel weak, sick and nauseated to-morrow. Don't lose a day's work. Take a spoonful of Dodson's Liver Tone instead and you will wake up feeling great. No more billiousness, constipation, sluggishness, headache, coated tongue or sour stomach. Your druggist says if you don't find Dodson's Liver Tone acts better than horrible calomel your money is waiting for you.

STRAYED OR STOLEN

One black and white spotted fox hound male with red ears, tail a little bushie. (Walker Strain). Any information will be highly appreciated.
J. D. Collins, Clanton.

J. M. Tucker, Solicitor for Autauga county was in Clanton Wednesday on business.

Blacksmith & machine Shop

We shoe horses, fix wagons or any other kind of repair work.

All work done quickly by machinery and satisfaction guaranteed.

For any kind of repairing, horse and mule shoeing bring me your work.

W. H. Goodgame

CLANTON, ALA,

Professional C

MIDDLETON & REYNO
Attorneys at Law,
Office, Hayes Bldg.,
Clanton, Ala.

VICTOR J. HEARD
Attorney & Counselor
Office over Upchurch's
Clanton, Ala.

SMITH & GERALD
Attorneys
Office in Smith Buildin
Clanton, Ala.

CURRY & WALKER
Attorneys-at-Law
Office in Upchurch Bl
Clanton, Ala.

DR. J. P. CRUMPTON, D
Office, Wilson Bldg.,
Clanton, Ala.

GOWAN & GOWA
Dentists
Offices in Gowan Buildi
Clanton, Ala.

DR. P. I. HOPKINS
Physician and Surgeo
Special attention to diseases o
Eye, Ear, Nose and Throa
Clanton, Ala.

DR. T. J. MARCUS
Physician and Surgeo
Office in Wilson Buildi
Clanton, Ala.

Drs. N. S., ARTHUR A
SAM JOHNSON.
Practicing Physician
Office over Kemp Bros. S
Clanton, Ala.

V. J. GRAGG, M. D.
Diseases of Women and Childre
Special Attention. Office Smit
Clanton, Ala.

Blank warranty deeds, gages, waive notes, county in fact, most any kind of blanks can be obtained Union-Banner office at reas prices. We keep a good of the above on hand at all and when in need of su will be glad to serve you.

TO PEOPLE WHO EAT

We sell Meat----JUST MEAT---- but it's REAL MEAT, tender and appetizing----not leather with a meat label on it.

When you buy it from US you eat MEAT.

New Palace Meat Market

ON THE CORNER

SEASHORE EXCURSIONS

Every Saturday, June 5 to September 4, to

Gulf Coast Resorts

ROUND TRIP FARES FROM CLANTON

Pensacola	$6.65	Magnolia Spgs.	$9.50
Pascagoula	8.00	Ocean Spgs.	8.35
Biloxi	8.40	Gulfport	9.00
Pass Christian	9.15	Bay St. Louis	9.30

TEN-DAY RETURN LIMIT

Also on sale daily until September 30th, regular round trip Summer Tourist Tickets to Gulf Coast Resorts at slightly higher fares with return limit of October 31st.

For particulars apply to

J. A. HESTER, Ticket Agent, Clanton

fessional Ca

LETON & REYNO
Attorneys at Law,
Office, Hayes Bldg.,
Clanton, Ala.

VICTOR J. HEARD
Attorney & Counselor
over Upchurch's S
Clanton, Ala.

SMITH & GERALD
Attorneys
fice in Smith Building
Clanton, Ala.

RRY & WALKER
Attorneys-at-Law
ce in Upchurch Bldg
Clanton, Ala.

P. CRUMPTON, De
Office, Wilson Bldg.,
Clanton, Ala.

OWAN & GOWAN
Dentists
ces in Gowan Building
Clanton, Ala.

DR. P. I. HOPKINS
ysician and Surgeon.
l attention to diseases of
e, Ear, Nose and Throat.
Clanton, Ala.

DR. T. J. MARCUS
ysician and Surgeon
ce in Wilson Buildin
Clanton, Ala.

N. S., ARTHUR AN
SAM JOHNSON.
racticing Physicians
over Kemp Bros. St
Clanton, Ala.

. J. GRAGG, M. D.
of Women and Children
Attention. Office Smith
Clanton, Ala.

k warranty deeds,
waive notes, county
most any kind of
can be obtained at
Banner office at reason
We keep a good
above on hand at all
hen in need of such
glad to serve you.

O EAT

MEAT---
ender and
r with a

US you

t Market
ER

URSIONS
ptember 4, to
Resorts

CLANTON
olia Spgs. $9.50
n Spgs. - 8.35
port - - 9.00
t. Louis - 9.30
IT
ular round trip Summer
y higher fares with return
o
nt, Clanton

Mr. Faulgolan

THE UNION-BANNER

OL. 4. CLANTON, ALABAMA, THURSDAY, JULY 8, 1915. NUMBER 14.

MERICA'S SHARE IN FEEDING WORLD

s Exported Foodstuffs Valued at $724.000,000 in Last Eleven Months.

Washington, July 2nd.—The re of the United States in ding the world, a task vastly ed by the European war, disclosed today in statistics he department of commerce. dstuffs valued at $724,000,000 e exported during the eleven nths ending June 1. This was principle factor in the na- 's billion dollar foreign trade nce. The effect of the war een in the enormous increase he value of foodstuff exports pared with the figures for same eleven months a year when the total was$443,000,-

Wheat formed the biggest n in foodstuff sent abroad. In 249,576,000 bushels were ex- ed, an increase of 164,000,000 hels. It was valued at $319,- 000, showing an increase of 9,138,000 over the previous r.

CE PRESIDENT MARSHALL IS THREATENED

t. Louis, July 4—Thomas R. rshall, Vice-Prssident of the ted States, in a statement to spaper reporters tonight said had been threatened with th in more than a dozen anmous letters received in the six weeks.

SINGING SCHOOL.

rof. Ivey Huett will begin a ays singing school at Indian ve church the 12th ot July.

AFT IS UNVEILED TO MARY PHAGAN.

Marietta, Ga., July 2.—A marslab marking the grave of y Phagan, for whose murLeo M. Frank was convicted is serving a life sentence, unveiled here to-day. The rcises were conducted by the l camp of United Confederveterans, who collected the ds for the memorial.

NOTICE

he Bibb County Farmers on will meet with Tabernaocal No, 458, on July 14-15, . First day will be public. farmers and their friends are hally invited to meet with

W. R. K. Stanford, Secy.

SECRET SERVICE MEN ARE EXTRA CAUTIOUS

Cornish, N. H., July 3.—Extra precautions were taken by secret service men today to guard President Wilson. The attack upon J. P. Morgan and the explosion of a bomb in the capitol in Washington served to make the President's guards particularly alert.

Eight secret service men are now on duty here and another is on his way to join them. While no particular fear is felt that an attack on the President might be attempted, it was thought best to take every possible precaution.

President Wilson heard with regret of the shooting of J. P. Morgan and of the bomb explosion in the capitol. The president's plans are to spend Independence day very quietly.

WEALTHY FLORIDA MAN MURDERS TWO WOMEN.

Clearwater, Fla., July 3.--J. J. Mendenhall, a wealthy lumberman and orange grower, while riding on the Tampa road, with Mrs. George Elliott and her daughter, killed both and then burned their bodies in the automobile. The alarm was given by the chauffeur.

Mendenhall has been arrested, and the bodies of the victims were brought here to-day. All are prominent.

CRIPPLED VETERAN GIVEN A RECEPTION.

Camden, Tenn., July 2—Eight hundred persons tendered James H. Combs, 75, Confederate veteran, who is now a permanent cripple, a rousing reception upon his return here. While attending the reunion atRichmond he fell from a third-story window while walking in his sleep, and was seriously injured.

LOST---A 16 size, 17 jewel, 20 year case, Elgin watch, at Salem church, the 4th Sunday in May. Finder please return to John M. Robinson, Verbena, Ala., Route 2, and get liberal ward.

MARRIGE LICENSE

Joe Headley and Miss Linda J. Peters; Morgan Davenport and Miss Rena Atchison; Walter J. Roland and Mrs. Carlose Holly; Daniel Parrish and Miss Pearl Jarrett; Ethan Robinson and Miss Osie B. Nelson.

SUNDAY SCHOO CONVENTION FOR 4th DISTRICT.

There will be a Sunday school convention at Cane Creek on the 4th Sunday in July. Program will appear later.

REDUCE YOUR GROCERY BILL

How?

Come here and look over our goods and prices.

Your question will then be answered to your satisfaction. Try it!

H. T. WILLIAMS
VERBENA, ALA.

BECKER MAY EXPOSE SEVERAL HIGHER UP

Some New Evidence is Brought Out in the Case.

New York, July 3.—With only 23 days left in which to wage his fight for commutation of death sentence imposed upon Charles Becker, for the murder of Herman Rosenthal, the condemned man's lawyer, Martin T. Manton, has begun the preparation of an expose of police graft in this city. It is understood that this statement will name six high officials who are alleged to have shared in the division of $82,000 a year, and that the information was offered to Governor Whitman in return for executive clemency. Manton is expected to make the statement even if Becker goes to the death chair.

SENTENCED TO HANG; DIES IN COUNTY JAIL.

Prattville, July 2—When Geo. Dunigan, colored, died in the Autauga county jail, he cheated the hangman. Dunigan had been convicted on the charge of murdering his wife. He had been suffering with tuberculosis for some weeks, and his case was pending in the supreme court.

ADVERTISED LETTERS.

The following uncalled for letters remained in the Clanton post office, July 3, 1915:

Miss Josie Lee Brown.
Miss Sallie Braton.
Miss Bessie Laurie.
Mrs. Lula Dives.
Anna Toles.
J. C. Brown.
Rev. C. D. Messer.
Ike Truesdell.
Mr. Jim Bust.
Mr. Geo. W. Feagin.
Mr. J. W. Davidson.

These letters will be sent to the dead letter office July 17.

Writing School

The writing school at Freeman school house will begin July 19th. The ink, writing paper, and pen points will be furnished at a reasonable price for the entire school. School will open at 8:00 o'clock sharp.

Sincerely
H. H. Mullins.

Business School

On Monday, July 12, I will open a business school at Collin's Chapel. Instruction and practice will be given in all practical subjects of a business college. To any person desiring business training or whose education is limited, this is an excellent opportunity.

Walter E. Martin.

COUNTY COURT OF JULY

The following cases were disposed of during the July term of county court, Judge E. B. Deason presiding:

The state vs J. H. Sprayberry, unlawful use of automobile; defendant demands Jury trial, bond fixed at $200.

State vs John Allen, v.p.l.; defendant pleads not guilty, discharged,

State vs Joe Teel, unlawfully using canoe; defendant pleads not guilty, fined $20.00 and cost.

State vs Arman Wagner, v.p.l; defendant pleads not guilty, discharged.

State vs. Fayette Maddox, v.p. l.; noll prossed.

NOTICE SUFFERERS,

I am agent for McCray Chemical Company's remedies for asthma, chills and fever, piles, catarrh, dysentery, etc. Anyone needing any of these remedies can get same at my home.

W. B. BELL,

BOMB IN CAPITOL PLACED AS PROTEST

Washington, July 3.—The public reception room in the Senate wing of the capitol of the United States was wrecked just before last midnight by an explosion caused by a bomb or infernal machine. No one was injured, and today there was only one clue, a letter received by the Washington Times, an evening newspaper here, bearing a post mark timed before the explosion announcing that it would take place.

PROF. BROWN CLOSES HIS WRITING SCHOOL

Prof. J. C. Brown has closed a successful writing school at this place. Everyone seemed to be more than pleased with the way it was conducted. Prof. Brown has wide experience in teaching in business colleges, also the county. He is thinking of starting a business college in Clanton a little later. It would be a great thing for the young people of our county to have such a school established here.

FOR SALE.

Four room house and lot 83 x 140; well jn yard; adjoining the grounds of Thorsby Institute. Worth $800; will sell for $340. J. Bice, Thorsby, Ala.

IMMEDIATE ACTION URGED BY GOVERNOR

Montgomery, Ala., July 5.—Governor Henderson has written to Attorney General William L. Martin and suggested that the findings of the investigating committee be used as the basis for immediate action against officials and others who may have received public moneys without authority of law.

MT. PLEASANT

A. D. Duke and wife are visiting friends and relatives in Coosa county.

A. F. Wallace and family of Lomax visited at L. O. Vickers last week.

Mrs. J. H. Willoughby of Birmingham spent part of last week with her daughter, Mrs. E. W. Stanley.

Mrs. Mary Thompson of Walnut Creek is spending the week with her daugeter, Mrs. J. H. Duncan.

T. E. Blackmon made a trip to Coosa last week.

Albert Culp and wife spent Sunday night at J. J. Culp's.

John Guy of Marble Valley recently visited hister, Mrs. D. W. Lowery.

W. J Watson and wife of Highland spent Sunday at B. F. Massey's.

Miss Alice Blalock is visiting her brother, W. A. Blalock.

Miss Tilda Smith is visiting Miss Eula Belle Foshee,

Misses Lila and Ida Driver spent Sunday with relatives near Bethel.

Mr. and Mrs. Walter Marcus and Mrs. S. J. Dupriest were visitors at L. H. Dupriests Sunday.

Mrs. Claude Maddox of near Thorsby spent last week with her mother, Mrs. Minnie Evans.

W. E. Nix and family were visitors in Dry Valley Friday.

Daniel Thompson spent Sunday night with his home folks east of Clanton.

Blaine Burnett of Birmingham is visiting his brother, B. G. Burnett.

J. H. Duncan went to Montgomery last Tuesday to accompany his Uucle, W. H. Wells, who is recovering from an operation, back home.

J. E. Kelley and B. F. Masser killed thirty-eight snakes one day last week.

There will be a singing in the old books at this place next Sunday morning and Sunday school at ten o'clock then singing in the evening in the new books.

Little Viewer.

GENERAL HUERTA REMAINS IN JAIL.

Friends Will Attempt to Make His Bond Tuesday.

El Paso, July 4—General Victoriano Huerta, and the three former Mexican generals and 2 members of his personal staff arrested here yesterday on a charge of conspiracy to violate American neutrality laws, remained in jail here to-night. Apparently no effort was made today to provide bond for their release. Huerta's attorneys conferred with him at the jail, but no one else was permitted to see him. It is understood an effort will be made to get bonds for the men Tuesday.

LIGHTNING KILLS LEE COUNTY BOY

Mechanicsville, Ala.,—July 5—As the result of being struck by a bolt of lightning during the electrical storm Tuesday afternoon, little Estes Pritchet, nine years old lies in his grave. The lad was standing by a window in his father's house near Wacoochee, in Lee county, looking at the rain about 1:30 Thursday afternoon. His twelve-year-old brother Paul was standing near him. Suddenly there came a terrible crash of lightning and both boys were knocked to the floor; several strips of weather boarding on one side of the house were ripped off and a hen with eight chickens under the house were instantly killed. The older brother revived in an hour.

DEMOCRATS INVITED TO HOLD THEIR CONVENTION

Chicago, July 5.—With the republican presidential convention virtually promised to Chicago, leaders of both parties in Chicago forgot party differences today in co-operating to get the democrats here also in 1916.

The plan today suggested was that the financial committees of both local organizations combine. Such action, it was believed, not only would concentrate effort, but would mean a saving of aprrovimately $40,000 in the collection of necessary funds.

6-YEAR OLD BOY SHOOTS HIS SISTER

Opp, Ala., July 5.—The little daughter of Mr. and Mrs. J. F. Johnson, who reside about six miles from town, was shot and seriously wounded by her brother, aged 6. A 22 calibre rifle, with which the children were playing was accidently discharged, the bullet entering the little girl's shoulder. It is thought she will recover.

COURT HOUSE WEDDING

Monday morning during the heavy down pour of rain which visited this section, Cupid was not idle for during this gloomy period a quiet marriage was taking place in the court house, the participants of which were Mr. Joe Headley and Miss Linda Peters, Probate Clerk, T. M. Pyron performing the ceremony. Only a few persons had gathered to witness the ceremony which was well rendered by Mr. Pyron joining the young couple in wedlock. Mr. Headley and his bride go with the best wishes of all.

85 YEARS OLD, AND HAS 85 GREAT GRAND CHILDREN

Gadsden, Ala., July 5.—R. J. Culpepper of Albertville has been visiting his son, Frank on Fourth street this week. Mr. Culpepper was 85 years old yesterday and is as active as many men half his age. He has eight children living, 52 grand children and 85 great grand children and one great great grandson.

KOLB LOSES SUIT AGAINST JOURNAL

Montgomery, July 2—A Montgomery county jury this afternoon returned a verdict for the Journal in the suit of Capt. R. F. Kolb, former commissioner of agriculture, for $25,000 for alleged libel.

Suit was brought by Captain Kolb because the Journal published a story concerning the testimony of Frazier Kolb, his grandson. The former commissioner contended that the paper made a malicious statement regarding Frazier Kolb's testimony. The jury was out less than an hour.

NOTICE TO TEACHES.

The next state examination for teachers will be held at Clanton at the high school building, beginning at 10 a.m. on the third Monday in July 1915. All applicants (including those who wish to make application for extension of a certificate or submit a diploma in lieu of an examination as provided by the new law) should be present by 9 a.m. for registration. Applicants wishing to submit a second grade and take for first should be present by 2 o'clock p.m. on Tuesday.

W. T. Bean,
Co. Supt Ed.

ALABAMA TEACHERS WIN PEABODY PRIZE.

Nashville, July 3—The Fourth of July was celebrated at Peabody College this afternoon. All southern states were represented in the pageant, and prizes were offered to the three states making their gift to liberty in the most original way. Alabama won first prize, her gift to liberty was an alphabet of her famous sons and daughters. Mrs. J. Alex Moore represented "Alabama," and as each letter of the alphabet was called one of the Alabama students stepped forward and raised a banner bearing the name of the son or daughter, while the "Alabama" told in what way he or she had helped the nation.

The letter "I" was represented by a tall man covered with black crepe, when "Alabama" announced with a shudder, "I" is for illiteracy. The state delegation cried with one voice, "Let's remove it." Several men seized "Illiteracy" and carried him away amid the applause of the large audience. Alabama has more than sixty teachers in attendance at Peabody.

HORTICULTURISTS TO HAVE ANNUAL MEET.

Big Attendance of Frult Growers is Expected to be in Montgomery.

The twelfth annual meeting of the Alabama State Horticultural Society, which is expected to be one of the best in the history of the organization, will be held in Montgomery, July 21 and 22. The meeting will be of great interest to promoters of horticulture.

A number of excellent speakers will be present to give practical talks on different horticultural subjects.

Montgomery is centrally located and every person interested in fruit growing or trucking should attend.

Exhibits of various fruits and vegetables will be shown in connection with the meeting, and premiums will be awarded for the best products. For full information address L. H. Reed, Deer Park, Ala., or J.C.C. Price, Auburn, Alabama.

A full program of the meeting will shortly appear in the various papers of the state.

JOHN C. CHENEY IS GIVEN A HEARING

Montgomery, July 2nd.—Capt. John C. Cheney, former chief clerk of the department of agriculture, was given a preliminary hearing in the court of common pleas this afternoon on the charg of embezzling $1,382 of the department's funds. The chief witness against Cheney was J. H. Craig, examiner of public accounts, who examined the books of the department.

His testimony related to various items in Captain Cheney's books which he said were incorrect. Captain Cheney contends that his books are correct, as to all money matters.

"SMARTEST HEN" EVER IS RESIDENT OF HURTSBORO

Hurtsboro, Ala., July 5.—T.M. Jones of this city is said to be the owner of the "smartest hen." Through a strange perversion of mind, the hen has insisted upon laying her daily egg on the roof of the Jones' kitchen only to see it roll off on to the groung. The daily tragedy got on the hen's nerves, and spying a pile of nails close by, she built a ring of them around her nest, so that several eggs are now to be seen resting peacefully on the shingles.

Ease Up

ON YOUR POCKETBOOK

Begin the easing process with your table. Look into the size of your grocery bill—then try us.

If you are not one of our regular customers we want you to try our high grade flour, teas, coffees and other groceries.

We sell everything for the table, guarantee its quality and keep the price away down.

I am still at the same old stand, and ready to serve my customers.

J. W. LITTHJOHN
The Grocery Man
PHONE 111 CLANTON, ALA.

THE UNION-BANNER

Published Every Thursday at Clanton Chilton County, Alabama.
UNION PUBLISHING CO.
OSCE BIRD, Editor & Manager.

Subscription price, in advance, per year, $1.00

Entered April 15, 1903, at Clanton, Ala., as second-class matter, under act of congress of March 3, 1879.

PEOPLES TELEPHONE 96.

Watermelons plentiful in this section.

Peace negotiations from Mexico a fake.

Coffee county is planning to build a new court house.

President Wilson will remain on his vacation another week.

And the old Mexican general is angry because Uncle Sam trapped him.

Several American plants are working day and night to keep the British supplied with explosives.

Theo Lacy gets six more years in the pen. At that he is getting a big fortune easy. But who wants a fortune?

The Liberty Bell started from Philadelphia Sunday, July 4th on a long trip across the continent.

The outlook for the recovery of J. P. Morgan, who was shot by a crank some days ago is good, and his chances for recovery most certain.

It required two automobile trucks to haul the first blind tiger that was looted in Jefferson county after prohibition went into effect.

County Teachers Institutes for the state begin this week. For week beginning August 9, the Institute will be held for Chilton county, at Clanton.

Old Huerta thought he had the plans
For Mexic revolution cinched;
But Uncle Sam was "on the job,"
And now they got old Huerta pinchd.
—Commercial-Appeal.

The South has always been the bone and sinews for democratic administrations, and yet the present incumbents at Washington have done little to aid the southern cotton growers.

Old Huerta spent last Sunday, July 4th, in the El Paso, (Tex.) jail. That is just where he ought to be, and every other one of those bandits and outlaws over there who are causing so much strife and trouble in Mexico.

War is deplorable, but inasmuch as it seemed inevitable, it is fortunate that the United States has been able to export goods to relieve the people to that extent during this regime of low tariff democrotic administration.

What's become of the old fashioned fellow who used to think it was smart to tell a bald headed man he had lots of face to wash?—Dothan Eagle.

He is still before the mirror vulcanizing his brain leaks.—Marion Standard.

We would wager the editor of the Standard is a bald headed man.

Don't forget, if you have a dozen or more cattle to winter, you need a silo. You need it because it will enable you to save your corn crop, ears, fodder, stalks and all, and thus provide you with the cheapest winter feed that can be obtained. Think this matter over—it means more profits for you.—Progressive Farmer.

Governor Whitman of New York has declined to commute the sentence of Charles Becker. This seems to be a case of rubbing it in, as Whitman had the pleasure of prosecuting Becker. The Governor says: "I deem it my duty to decline to appoint a commission to further examine into the Becker case, and feel that I must deny the application for commutation of the sentence to imprisonment for life."

The complete demoralization of business in the United States could not possibly be blamed on the war, when statistics show that this country has exported in the last eleven months 724 millions of dollars worth of foodstuffs. Has not this amount of exports been beneficial to the people of this country? And would this enormous quantity have been exported if the war had not been in operation. Taking these facts into consideration, the war has really been beneficial from a financial standpoint.

Monkeying with the Tariff.

This year's government finance shows a deficit of $117,000,000 with all our expedients to raise money—corporation taxes, income taxes, and stamp osculations. Still it seems to be our fate to "monkey with the tariff" with recurring regularity. If history and experience teach anything about the tariff, it is that the Republicans have the working theory of it.—Eagle Grove (Ia.) Eagle.

Who Will Oppose Wilson?

It is taken for granted that Mr. Wilson will have no Democratic opposition and that idea has given impetus to the Republican candidates. Those gentlemen are really hopeful that they can win next year.

Mr. Burton, of Ohio. is a probable candidate, though his friends have not announced him. He can probably carry more delegates than any other candidate, but he is said to think he had rather be Secretary of State in the next Republican administration, and his friends think he can beat our Senator Pomerine for the Senate, So Mr. Burton is rather independent in his aspirations.

Senator Root, of New York, is supposed to be the strongest man, personally, and New York is an important state without which the republicans cannot win. But he, too, is said to prefer to be Secretary of State. He too, would accept the presidency.

Next to these stands Mr. Fairbanks, of Indiana, who wants to be President. He has long had that ambition. He feels that he can carry that state now, that rome Democrats have been caught cheating in the election. Thus three of the doubtful states have candidates, and the Republicans are girding their loins and tightening their armor, and are as confident as Germans, of victory next year.

The democrats have the fight of their lives on hand. If Mr. Bryan shows coldness towards the administration, we will have a struggle to hold what we have. The battle is already on, and we have one candidate and the republicans have three. Their strongest three.—Birmingham Ledder.

What Makes A Democrat?

Texas papers are debating as to what makes a Democrat. There is a plain answer, just as there is to "What makes a prohibitionist?" The answer is, one who votes the ticket. Theories and statements are clear outside the discussion. A democrat is one who votes the democratic ticket.—B'ham. Ledger.

That sounds all right until we ask: Whence the democratic ticket the voting for which makes a Democrat? Must be something that goes ahead of voting the ticket.—Mobile Register.

The Ledger does not mince the question. It says a democrat is one who votes the democratic ticket. The Ledger is undoubtedly beyond question on that point. A democrat is one who votes 'er straight.

The man who does that is branded is a true blue, however we were of the opinion that the prohibitionist theorized, but from the Ledger, all he has to do is vote the ticket, though he may imbibe freely. Eh?

The Kentucky Republican State convention, held at Lexington June 15, adopted the following declaration on the tariff question:

"First, we approve the policies of the national republican party in providing for the defense of our coasts against foreign invasion, and the protection of American industry against the pauper labor of other countries, without imposing unnecessary or unjust burdens upon the consumer. We favor the nomination for the presidency of a candidate who is in accord with those policies, and is abreast of the spirit of progress required by ever-changing conditions.

"We condemn the inefficiency of the adminstration at Washington, its inadequate tariff law, and its war tax in times of peace, which have resulted in the closing of factories, the stagnation of business, and the enforced idleness of millions of workmen.—The American Economist.

Judge John Parifoy is charged with paying J. H. Nunelee a thousand dollars to quit the race for Secretary of State in the last primary. W. P. Fonville, clerk in the office of the Secretary of State, and John Chapman, clerk in the Auditor's office, swore before the legislative investigating committee that they were present when the sum in currency was delivered to Nunelee.

Judge Purifoy was summoned before the committee, but claimed his constitutional rights and declined to answer the questions put to him by the investigators.

It's a long, long time until the next democratic convention. Senator Kern says Wilson will have no stronger advocate in that convention than Bryan. It's a long time for the breach to widen. We'll bet dollars to doughnuts Wilson wouldn't risk his nomination on the prospects of Bryan's support.

NOTICE FOR PUBLICATION

DEPARTMENT OF THE INTERIOR
U. S. Land Office at Montgomery, Ala.
June 22, 1915.

Notice is hereby given that Sam Littleton, of Clanton, Ala., who, on May 13, 1912, made Serial Homestead No. 06970, Receipt, No. 765796, for the n.w. 1-4 of the n.e. 1-4, Section 12, Township 22 North, Range 15 East, St. Stephens, Meridian, has filed notice of intention to make Final Three year Proof, to establish claim to the land above described, before the Clerk of the Circuit Court, at Clanton, Ala., on the 12th day of August, 1915.

Claimant names as witnesses:

John A. Baker, John Cleckler, Lawrence Littleton, Neeley Baker, all of Clanton, Ala.

CATO D. GLOVER, Register.

FOLEY'S HONEY AND TAR
stops the cough and heals lungs

Letters to The Editor.

ANOTHER PRIZE WINNER.

Kind Editor:—I wish to say a few words in regard to my trip to Auburn.

First, I was very thankful to be one of the prize winners, and to have the splendid advantage of this trip.

There were forty-one girls and several county agents of the canning club in the party at Auburn.

On the way part of us were met in Montgomery by Mrs. Duncan, and carried on to Auburn, where we were met by Mr. Duncan and Miss Reese. All received a hearty welcome.

The entertainment provided for the party was most enjoyable, consisting of auto rides, picnics and parties.

Valuable instruction was given in regard to canning club work.

Girls, work and win a trip to Auburn. If you don't win a prize, you should go anyhow.

MARY DEASON.

CARD OF THANKS.

Editor Union-Banner:—Please allow us space in your valuable paper to thank the good people of Jemison and vicinity for the kindness shown us in the sickness and death of our little girl, Mattie; also extend thanks for the floral offerings placed on the casket.

And we especially thank the kind physicians for their tender care and treatment of the little one.

Mr. and Mrs. C. H. Robinson.

Chilton County Singing Convention

The Chilton county singing convention met with Walnut creek church on the first Saturday and Sunday in July and rendered the following program; notwithstanding the weather.

The convention was called to order in the afternoon at 2:15 by the president. The following officers for the next year were elected: W. H. Robinson, President, James Franklin, Vice-President, F. Iven Popwell, Secretary and Treasurer, S. M. Yates, Chaplain, L. T. Grant, M. C. Crumpton, and J. L. Harris, executive committee.

A song was sung, by direction of J. A. W. Mims,

"The progress of the art of teaching music in the last 50 years," was ably discussed by Mr. R. T. Grant.

Prof. H. M. Eagle addressed the convention 20 minutes on the subject of vocal music being taught in the public schools, after which he directed one song.

J. L. Harris directed the closing song "God be with you till we meet again.

We were dismissed at 4 o'clock with prayer by W. H. Robinson

L. T Grant, C. C. Coburn and J. A. W. Mims arranged the following program for Sunday:

James Franklin, C. H. Robinson, and J. L. Harris, 15 minutes each. Noon.

Called back at 1:30. Song by the Vice-President.

R. T. Grant, C. C. Coburn, R. A. Smith, J. A. W. Mims, J. M. Smith, O. A. Baker and J. W. Cleckler directed 15 minutes each.

R. T. Grant and R. A. Smith offered the following resolution, which was adopted: "We desire to thank the people of Walnut for their hospitality and kindness during our stay with them."

Organists were Miss Eva Franklin, H. M. Eagle, C. H. Robinson, Misses Beatrice and Martha Jane Mims.

Closed at 4 p.m. by singing "God be with you till we meet again," led by James Franklin.

F. IVEN POPWELL, Sec'y.

Masonic Officers Installed.

The following officers were installed at the regular meeting of the Masonic Lodge of Clanton Saturday night, July 3rd, 1915

M. C. Broadhead, W. M.
M. D. Foshee, S. W.
G. C. Harris, J. W.
W. I. Mullins, Treasrrer.
P. O. Barrett, Secretary.
R. E. Luckie, S. D.
S. E. Johnson, J. D.
Grady Reynolds, Tyler.

At a meeting of the Commissioners court last Saturday, the Sheriff of Chilton was authorized fo purchase blood hounds for the county. A contract was also let to Mr. W. T. Taylor of Wilsonville to gravel the public highway to Shelby county line. Mr. Taylor is a good road man, and no doubt when he has finished the work, it will be in a good condition.

Can Everybody be Producers?

In most cases the high cost of living means that some people spend more than they make, consume more than they produce. The man who produces is not complaining. Be a producer and let the other man do the grumbling.—Oneonta Southern Democrat.

The above may sound all right to a fellow up a tree, but it doesn't strike us with much force. In the first place everybody can't be producers. The natural order of things suggests that some must be consumers. It is true some people spend more than they make, regardless of any and everything. But let those who will save, buy at a reasonable price.

The democratic party promised a reduction in prices, but like the fellow's bird, prices have soared higher and higher, and wages have gone lower and lower, until the wage earners are almost lost in the game.

There is something dead up the branch somewhere, and it is not because everybody are not producers. If everybody were producers, who would do the buying?

Such explanations as the Democrat is handing us does not fill the empty dinner pail, nor give the poor laborer out of work a job.

The proposition in a nutshell is this: Put all the manufacturing concerns to work, restore confidence, reduce the high cost of living, and give the laboring classes something to do, and then grumbling will be curtailed.

Faked the Country.

The Democratic platform of 1912, upon which Mr. Wilson was elected, declared that "the high Republican tariff raises the cost of the necessaries of life," bnt does not "protect" wages. Then it continues: "The high cost of living is a serious problem in every American home. The republican party in its platform, attempts to escape from responsibility for present conditions by denying that they are due to a protective tariff. We take issue with them on this subject and charge that excessive prices result in a large measure from the high tariff law . . . and we assert that no substantial relief can be secured for the people until import duties on the necessaries of life are materially reduced."

Import duties were reduced in October, 1913, but there has been no substantial relief. The cost of living has increased. Wages are lower in thousands of cases. There is and has been more unemployment than at any time, save possibly a brief period after the panic of 1907, since the days of the last democratic administration and democratic tariff bill. The democratic party in short, faked the country in 1912, and is faking the country to-day.—Pittsburgh Gazette-Times.

Elimination of Business.

Many people overlook the indirect effect of industrial depression upon every line of business. Just now, for instance, attention has been directed to the fact that although this country has received enormous orders for shoes for the warring nations of Europe, yet the shoe industry is experiencing exceptionally dull times. The reason is not difficult to find. A pair of shoes may easily be made to wear a double length of time. The man who in good times, would discard a shabby pair of shoes, and buy a new pair, will, in hard times have a small patch put on the uppers, and a new half sole nailed on, and then wear the repaired shoes until he gets thoroughly ashamed of them. Children whose parents would encourage them to wear shoes in good times, will encourage them to go barefoot when money is scarce. All this makes dull times for the dealer in shoes, who, by making his clothes wear twice as long, cuts down the trade of the clothing merchant. The clothing merchant makes up his loss by letting his house go another year without painting, and the painter and paint dealer must economize in some other respect. It is a simple process of elimination of business, but it could not be understood by the tariff tinkers who started all the trouble in 1913 by enacting a law which invited the cheap labor of Europe to come in ahd take the trade that belonged by right to the workmen of the United States.—Louisiana (Mo.) News.

New Salem.

There will be singing at this place next Sunday, afternoon, July 11, beginning at 2:30. Everybody is invited. We will use the Gospel Glory books.

Clanton Bakery and Cafe'

Full line of fresh Groceries just put in. Anything you want. All kinds of fruits and fresh vegetables. First class bread cakes and pies from the Bakery every day. Meals of any and all kinds served at all hours.

Everything clean and sanitary. Under new management.

W. O. RICH, Proprietor.

THE GOSPEL ON WHEELS

Baptist Missionary in China Does Effective Work on Bicycle. Facts that Count.

Just before Rev. T. O. Hearn, a Baptist missionary in China, returned from his furlough last year he visited the church and school at Newton, Ala., where friends presented him with the money to purchase a bicycle to be used in his work. He says:

"I remember with so much pleasure my visit to Newton. Surely it was the crowning experience in all my work while at home—a mountain peak. I shall never forget the forty-two hands that went up that night, and the way the good spirit of our God definitely led and abundantly blessed each, and then the love and interest that was manifested in presenting me with the "gospel wheel." I have already used it a good deal and am well pleased with it. It is light running and strong. I can use it to great advantage many times running out to different churches and out-stations in our mission field and save much time and expense.

"Brother Dawes and I have just returned from a six days' trip on a part of our field. We organized one church, visited and had services at other churches and out-stations,

(Two young preachers of Kiangsi. Mr. Chen (reading) is over the church in Ienshen. Mr. Liu (the other) is over the church in Iangtsuen, a very idolatrous place.

preached at market towns and smaller villages, scattered tracts, sold gospels and I greatly enjoyed it. Had a cordial reception and treated well everywhere.

"I preached fifteen times and visited and examined five of our seven village scholars. We have a boarding school here in the city, and have in it forty-five fine looking boys and young men.

"I am more and more impressed with the greatness of this field—rich in opportunities, great in possibilities. This is the largest county in Shantung province and has something over a million people and we two missionary families with only a little band of native workers, are the dependence to give the Bread of Life. So there is much to encourage but many difficulties in starting a work in a new field."

Americans in Japan.

The Japan Christian university committee, which met for a week's session the middle of May, counted, among its Methodist representatives Bishop Harris, of Korea, Bishop Lewis of China, and Dr. John F. Goucher, chairman of the Edinburgh committee on education. These were guests of honor at a dinner given by Methodist missionary, Arthur D. Berry, of the Aoyama (Tokyo) Methodist college. Other notable guests were Dr. and Mrs. Nitobe and Dr. Shosuke Sato, of the Imperial university, Sapporo.

Facts That Count.

At every breath we draw four souls perish never having heard of Christ.

In South America there is only one ordained missionary for 200,000 people; in China, one for every 400,000.

The northernmost mission station of the world is the Presbyterian mission at Point Barrow, Alaska, a village that for ten months of the year is ice-locked.

During the church year ending with April the debt of the Foreign Missions committee of the Northern Presbyterian church was reduced from $292,150 to $84,000.

Florence Nightingale's Statue.

"The Lady With the Lamp," statue of Florence Nightingale, has been unveiled without ceremonial, in Waterloo place, London. The statue stands high on a red and gray granite pedestal, and makes a notable and an appropriate addition to Waterloo place. By its side, fully harmonizing with it in general outline, is that of Sidney Herbert. The effective background for both is the Crimean memorial. The sculptor portrayed his subject in a sympathetic pose, standing in the voluminous skirt of the early Victorian period, with the lamp borne in the right hand. This statue of "The Lady With the Lamp" is the first public statue of a woman in London other than those of royal ladies.

Of Prehistoric Age.

Two petrified skeletons—one of a man of giant stature and one other of a woman, much smaller—were found in a cavern blasted out of solid blue rock in a Hulton (Pa.) hillside by quarrymen. Geologists, who have examined the skeletons say they evidently belong to a prehistoric age.

DeWITT'S CARBOLIZED WITCH HAZEL SALVE For Piles, Burns, Sores

Wonderful Blood Remedy That Works in the Tissues

The Very Latest Theory About How and Why the Blood is Disordered.

S. S. S. Means Pure Blood Which Insures Long Life and Health.

The great experts in Chemistry and Physiology now declare what has all along been contended by the Swift Laboratory that the germs of blood disorders find lodgment in the interstices of the tissues.

And herein is where S. S. S. goes to work rapidly, effectively and with wonderfully noticeable results.

This famous blood purifier contains medicinal components just as vital and essential to healthy blood as the nutritive elements of wheat, roast beef, and fats and the sugars that make up our daily ration.

As a matter of fact there is one ingredient in S. S. S. which serves the active purpose of stimulating each cellular part of the body to the healthy and judicious selection of its own essential nutriment. That is why it regenerates the blood supply; why it has such a tremendous influence in overcoming eczema, rash, pimples, and all skin afflictions.

And in regenerating the tissues it has a rapid and positive antidotal effect upon all [illegible] irritating influences [illegible] cause [illegible] skin, sore throat, [illegible] loss of weight, thin pale complexion, [illegible] of muscle and nerve strength is generally experienced, by all with poisoned blood.

Get a bottle of S. S. S. [illegible] store, and in a few days you will feel better, and energetic, and [illegible] the pleasure of new life.

S. S. S. is prepared [illegible] tory of the Swift [illegible] Bldg. Atlanta, Ga. [illegible] efficient Medical [illegible] who have any [illegible] born nature may write freely [illegible]

S. S. S. is sold everywhere [illegible] stores.

Beware of all attempts to [illegible] something "Just as good." [illegible] S. S. S.

U. S. Revenue Notice.

Birmingham, Ala., July 1, 1915.

Hon. H A. Harris, Sheriff of Chilton County, Clanton, Ala.

Dear Sir:—No U. S. Internal Revenue license were issued to Chilton county in June, 1915.

I hereby certify that I have carefully examined the record of the Collector of Internal Revenue, and the above is complete and correct.

Yours very truly,
SAM P. JONES.

Sworn to and subscribed before me this first day of July, 1915.
J. B. MOSLY,
Notary Public

Coopers News.

Misses Geraldine and Lamar Nelson of Birmingham are the guests of their grandmother Mrs. Traywick this week.

They were entertained at the home of Mr. and Mrs. J. C. Harris Saturday night. The proceedings were first a singing, followed by an ice cream supper, delightfully served.

They were also entertained with a rook party at the home of Mr. and Mrs. N. L. Duffee Monday night. Those present at the party were: Mr. H. T. Scott and Miss Geraldine Nelson Mr. M. C. Wyatt and Miss Veramae Pinson Miss Lamar Nelson Miss Florie Harris Mr. and Mrs. N. L. Duffee Mr. Cunninhham Mrs Naish from Helena. The entertainment was enjoyed by all and we hope this will not be last time we will have Misses Nelson with us in Coopers.

THORSBY PICNIC TO BE NEXT SATURDAY

On account of the rainy [illegible] last Monday the 4th of July [illegible] was postponed until Saturday [illegible]

On that date the Thorsby band will hold the celebration to be held on last Monday. [illegible] ments for the day will consist [illegible] by the band, ball games, [illegible] A union lecture show will [illegible] erated in the afternoon and [illegible]

Dancing will begin about [illegible] Saturday night, with music [illegible] by the Thorsby Concert Band [illegible] one has a most cordial welcome [illegible] and bring well filled baskets.

Some Hog Record.

Our Tax Collector, [illegible] Duroc Jersey sow, that [illegible] years old August 1. She has [illegible] three times in a little less than [illegible] months; a total number of 2[illegible]

RUB-MY-TISM

Will cure Rheumatism, Neuralgia, Headaches, Cramps, Colic, Sprains, Bruises, Cuts, Burns, Sores, Tetter, Ring-Worm, Eczema, etc. Antiseptic Anodyne used internally or externally.

Low Prices!

I have bought the stock of B. E. Jones, and will put it on the Clanton market at greatly REDUCED Prices.

I have some special prices on Shoes. They are bargains, and you should investigate them.

Everything will sell at a cut rate.

If you need anything inthe way of merchandise you ought to buy now.

L. H. Reynolds
CLANTON, ALA.

If you find 12 gauge guns and loads too heavy and a bit slow in an all-day hunt, just get this splendid new

Marlin

Hammerless Repeater
16- or 20-Gauge
$24

For snipe, quail, partridge, woodcock, squirrels, rabbits, etc., it has the penetration and power of the 12-gauge without the weight.

It's a light, quick gun of beautiful proportions, superbly balanced, with every up-to-date feature: Hammerless; Solid Steel Breech, inside as well as out; Solid Top; Side Ejection; Matted Barrel; 6 Quick Shots (5 in 20-ga.); Press-Button Cartridge Release; Automatic Hang-Fire Safety Device; Double Extractors; Take-Down; Trigger and Hammer Safety. It's just the gun you want!

Marlin 12-gauge hammerless repeater, $22.60

Send 3¢ postage for complete catalog of all Marlin repeating rifles and shotguns.

The Marlin Firearms Co.
42 Willow St., New Haven

City Bakery

Cakes Pies, Rolls, Fresh, Clean and Wholesome. All orders promptly filled and delivered. Shipping orders have special attention. We appreciate your patronage at any time.

THE CITY BAKERY

HERMAN EUBANKS, Proprietor.

Hayes Building Clanton, Ala.

BULLETIN

Everything to fix big and little hurts.

Every home should keep a supply of medicated cotton, antiseptic bandages, and lotions for use when minor accidents happen.

You can never tell what time of the day or night you may need them and prompt attention to little hurts often prevent serious complications.

Upchurch Drug Co.

"The Rexall Store."

Well Equipped Grist Mill

We have a well equipped Grist Mill at our place in Verbena. We make First Class Meal and are ready to serve the public during work hours of all days. Your patronage will be appreciated.

CALLAWAY & SON

VERBENA ALA.

...Best.

...ks that were ...th century, but ...the first printed about the year

...of a man as ...Uncle Eben. ...featured an ...n to go much

Dodged the Question.

Tramp—Please, mum, I'm a Belgian refugee.

Lady—Are you? Mention a town in Belgium?

Tramp (cogitating a moment)—I would mum, but they have all been destroyed.—St. Louis Post-Dispatch.

PEOPLE TAKING TO WALKING

Most Healthful Form of Exercise Has Become a Popular Fad Among All Classes

Walking has taken a hold on popular fancy as a sport, pastime, recreation and form of exercise. Walking has been urged upon the people by men and women interested in public health, by physical culture enthusiasts, by nature students and by the press. Every person converted to walking has become a missionary, and unusually with all the spirit of a convert. The walking habit, which is being contracted by an increasing number of persons yearly, is a relatively new habit.

In those days usually referred to glowingly and somewhat indefinitely as the "good old times," walking was not practiced as a pleasure, but only as a necessity, and as a necessity it was avoided wherever possible. The average person did not move around much unless with the aid of a horse or a horse and trap. There was not much going to and fro on foot. Walking was apt to be considered as a sign of poverty or as evidence of dementia. On the other side of this question it may be said that in the olden time more men got their exercise in the open by their daily work than now.

Cities were small, and men were generally not called on to walk long distances. The cab or the omnibus came into operation on the city thoroughfare, then the horse car, the cable and the electric car. Now the automobile is here. The ratio of indoor to outdoor workers increased and the means and opportunities for moving from place to place without much physical exertion multiplied.

TEETH AND THE DIGESTION

Importance of Proper Mastication of Food Is Seldom Given Proper Consideration.

From the time food enters the mouth and is masticated until its waste has left the body the function of digestion goes forward through its various stages.

Mastication, accomplished in the mouth, is no doubt the most important stage of this function.

Defective teeth are a threat to health by reason of impairment of mastication, and consequently of digestion.

While the vigorous stomach may attack particles of food of considerable size and resistance, the process of digestion is naturally slowed up in proportion to the magnitude and firmness of the unground particles.

In addition to this, the admixture of healthy saliva to the food during the process of mastication is of no little consequence, especially in the digestion of starch.

Thus defective teeth not only injure by reason of imperfect mastication, but likewise by reason of a failure to properly incorporate the saliva with the finely divided particles of the food while it is still in the mouth.

It's an old saying, but a wise one, that "people dig their graves with their teeth." Take care of your teeth and save your health and lengthen your life.

Deep Snow in Scotland.

Snow fell last winter to a depth of over three feet in the upland districts of Athol and Strathtay, and on several sheep-grazing holdings it was impossible to gather the sheep herds. In one case a shepherd's dog successfully located a sheep which got enveloped in a large wreath. The dog scraped away the snow, disclosing the presence of the sheep, which was none the worse for its confinement. For some time hand feeding of hill herds and high-lying grazing stocks had to be resorted to. While hay is fairly plentiful this season the stock of roots available is somewhat small.

Birds, Cats and Dogs in War.

Bird and animal lovers have made an investigation of the effect upon both domestic and wild creatures of gunfire, especially heavy cannonading, says the Cologne correspondent of the Associated Press. They find that for two and sometimes three days the birds are terribly excited and fly back and forth in bewilderment, and that cats and dogs hide in the darkest places they can find. At the end of that time, however, their excitement subsides and they become absolutely impervious to the noise.

Duroc Jersey Male Hogfor service. Fee $1.00.
W. A. Willis, Clanton, Ala.

Announcing a Reduction

In Subscription Price of

THE AGE-HERALD

Effective July 1 the rate will be Reduced to $6 Per Year

This Reduction will apply without exception to each and Every Subscriber

Those who are in arrears with their payments may take advantage of this reduction by remitting to July 1 at the old rate. All future subscriptions must be in advance.

The daily and Sunday Age-Herald will be sent to any address from now to October 1 1915, for $1.50—cash with the order. Send your subscription to-day to the Age-Herald.

Worn Out?

No doubt you are, if you suffer from any of the numerous ailments to which all women are subject. Headache, backache, sideache, nervousness, weak, tired feeling, are some of the symptoms, and you must rid yourself of them in order to feel well. Thousands of women, who have been benefited by this remedy, urge you to

TAKE

Cardui

The Woman's Tonic

Mrs. Sylvania Woods, of Clifton Mills, Ky., says: "Before taking Cardui, I was, at times, so weak I could hardly walk, and the pain in my back and head nearly killed me. After taking three bottles of Cardui, the pains disappeared. Now I feel as well as I ever did. Every suffering woman should try Cardui." Get a bottle today. E-68

WHEN TY GETS JEALOUS HE SETS THE WORLD ON FIRE

It seems that the best way in which to get Ty Cobb to show super-human skill is to tell him that somebody is better at one or another department of the game than is Tyrus.

A couple of years ago when Josephus Jackson began clubbing 'em out for a mark around 400 someone said to Ty,

"Jackson's going to beat you out on batting this year. He's hitting .415 now."

"That so? .415, eh? That is quite a healthy average," answered Ty. "But Jackson wont beat me out. If he bats .500, I'll bat above that mark."

Jackson finished the season with .408—and Ty finished with .420.

"That fellow Maisel of the Yanks, is the greatest baserunner in the American league:" Ty was told during the spring.

"Maisel is fast but he is not the fastest," answered Ty. "I'll try to demonstrate for you during the 1915 season."

And Tyrus Cobb certainly is demonstrating. He has stolen 51 bases already. If he maintains that average until the end of the season he will have stolen about 108 bases, which would burst all modern records.

TWO-HEADED PIG AT ANDALUSIA.

Andalusia, Ala., July 5—J. R. Gardner, of near this city, has on exhibition here today a curious freak of nature in the form of a two-headed pig. The freak lived only a few hours after being born. It was perfectly formed with the exception of the head, or heads. Four eyes and three ears were allotted portions of this strange monstrosity.

Showing His Tongue.

While little Dorothy was visiting, her hostess' dog came running up and stopped before her, panting. Seeing his tongue out, Dorothy said:

"I's not a doctor, doggie."—Boston Transcript.

Parties wishing the service of my Holsteine Bull will findehim on my farm in charge of Jim M. Mims, two and one-half miles a little west of south from Clanton. Service fee $2.50 cash.
W. D. Spigener.

The Ice Man!

Flag him with an order and keep your pantry cool.

Saves its cost in preventing waste from heat.

Ice is a necessity, not a luxury.

J. Q. Wade

Courts & Officers

CIRCUIT COURT

Spring Term—Second Monday in May.
Fall Merm—Fourth Monday in November.
Judge—Hon. W. W. Pearson, Montgomery.
Solicitor—Hon. F. Loyd Tate, Wetumpka.
Clerk—M. D. Foshee, Clanton, Ala,

CHANCERY COURT

Spring Term—Second Monday in March.
Fall Term—Second Monday in September.
Chancellor—Hon. W. W. Whiteside Anniston.
Register—H. M. Simpson.

COUNTY COURT

First Monday in each Month.

COMMISSIONERS COURT

Second Monday in February; first Monday in April; first Monday in June; second Monday in August; first Monday in November.

COUNTY OFFICERS

Judge of Probate—E. B. Deason
Treasurer—J. Wiley Littlejohn.
Sheriff—H. A. Harris.
Solicitor—Victor J. Heard.
Tax Assessor—J. N. Dennis.
Tax Collector—J. D. Collins.
Supt. of Education—Prof. W. T. Bean.
Game Warden—J. P. Morrow.
County Surveyors—R. F. Sims, C. A. Pickett, Montgomery; M. D. McQueen, Jones, Ala.; G. B. Reed, Plantersville, Alabama.
Representative—W. E. Thomas, Jemison.
State Senator—W. W. Wallace, Columbiana.
County Commissioners—
First District, S. E Waldrup, Jemison.
Second District, R. J. Williams, Thorsby.
Third District, W. T. Herrod, Plantersville.
Fourth District, Moses Robinson Verbena.

Fruit jar rubbers (THE BEST KINDS) at Upchurch's.

Corinth Singing.

There will be an all day singing at Corinth church the second Sunday in July. All good singers and lovers of music are requested to come and bring well filled baskets.

HAVE YOU BEEN SICK?

Then you realize the utter weakness that robs ambition, destroys appetite, and makes work a burden.

To restore that strength and stamina that is so essential, nothing has ever equaled or compared with Scott's Emulsion, because its strength-sustaining nourishment invigorates the blood to distribute energy throughout the body while its tonic value sharpens the appetite and restores health in a natural, permanent way.

● If you are run down, tired, nervous, overworked or lack strength, get Scott's Emulsion to-day. It is free from alcohol.

Scott & Bowne, Bloomfield, N. J.

W. F. Deshazo was in Clanton Wednesday.

P. H. Harris of Stanton, was in Clanton last Wednesday.

Go to J. M. Dunn the Hardware man for your repairs for mowing machines.

Mr. Jesse H. Henley of the Culp School vicinity brought in a few samples of boll weevils this week. Mr. Henley says these pests are numerous in his neighborhood. A sample of these notorious animals can be seen at this office.

S. S. Convention.

The annual convention of the Chilton County Sunday School Association will be held at the Methodist church in Verbena Thursday and Friday, July 29 and 30, 1915.

Queen or Dairy Maid Ambition the Same

In the expectant mother's mind there is no limit to what the future has in store, and yet during the period of expectancy, much depends upon the physical comfort of the mother. One of the best aids is a remedy known as "Mother's Friend." Applied over the muscles, it penetrates to the net work of nerves, relieves the pains incident to stretching of cords and ligaments, makes them pliant, induces daily comfort, restful nights, a calm mind and pleasant anticipation. You use it with your own hands, apply it as needed, and at once feel a sense of relief.

Mothers who have learned all this from experience tell of the blessed relief from morning sickness, the absence of strain and the undoubted healthful influence imparted to the coming baby.

One very important thing to remember about "Mother's Friend," it can not exercise any other influence than to simply lubricate the parts, make them more firm to naturally withstand the constantly increasing pressure. And as the muscles continue to expand, the nerves become accustomed to this new condition and adjust themselves without undue pain. "Mother's Friend" is entirely free of any drug influence whatsoever and may be used freely at all times.

Get a bottle of this splendid help today. Phone your nearest druggist or send for it. Then write Bradfield Regulator Co., 794 Lamar Bldg., Atlanta, Ga., for a valuable book of instruction for expectant mothers.

"Mother's Friend" is recommended everywhere by women who have used it. And you can read some very interesting letters if you write for the book.

HOW LONG do you want to live?

Disregard the laws of health and die early, or keep in touch with the druggist and live to a ripe old age.

A few pennies occasionally does it --keeps your system purified and in good working order.

Ask the Druggist--he knows.

Langston Drug Company

JEMISON, ALA.

MAILED LETTER IN A FIRE ALARM BOX

Beaumont, Tex., July 2—"Yassuh, ah jes' shuved 'at ah lettuh into de box, and Lawd! heah cums de whole works—de motah trucks, an' all de rest of dat fire praperfernaliah!"

That was how an aged colored man explained to the Beaumont chief why he came to turn in a false alarm. He mistook the firebox for the letter box.

FOR SALE OR EXCHANGE—A good farm of 200 acres in Franklin County. Either for sale or exchange for a well improved small farm in Chilton, Bibb or Autauga County.
J. L. Driver,
Russellville, Ala.

TWO SPANISH PUBLISHERS ARRESTED IN SAN ANTONIO

San Antonio, Tex., July 4.—Jose Elguero and Rodrigo de Llano, connected with El Presente, a Spanish newspaper here were arrested last night charged with conspiracy to set on foot a new revolution in Mexico. The hearing was set for July 15. Both men were released on bonds of $2,500 each.

Elguero was formerly editor of El Pais, a daily paper in Mexico City and de Llano was head of the editorial department of El Imparcial. They arrived in San Antonio about six months ago. Both asserted their innocense and declared themselves opposed to the Huerta faction.

"AUBURN"

Alabama Polytechnic Institute

Oldest School of Technology in the South
Summer Session June 10-July 21, 1915.
Next Session begins Wednesday, September 8, 1915.
New Buildings and New Equipment.

DEPARTMENTS

I. College of Engineering and Mines—Civil, Electrical, Mechanical, Chemical and Mining Engineering, Architecture, Metallurgy, Mechanic Arts, Technical Drawing, Machine Design etc.
II. College of Agricultural Sciences—Agriculture, Horticulture, Animal Husbandry, Botany, Entomology, Chemistry. *Department of Pharmacy*- Four year and two-year courses
III. Academic Departments History, English, Mathematics, Latin, German, French, Physics, and Astronomy, Political Economy, Psychology. *Department of Education.*
IV. College of Veterinary Medicine.

EXPENSES—Free tuition to residents of Alabama, $20 to non-residents. Board in Dormitory and with private families. For catalogue and further information address

CHAS. C. THACH, LL. D., President, AUBURN, ALA.

TO THRIFTY HOUSEWIVES

With the summer approaching there will be many things you will need for wear and also for the house and the table.

Your husband is the maker, but it is for you to be the saver. He does the accumulating, but the thrifty housewife is just as important in her line of work. If she is careful of her household expenditures the bank account is constantly being increased and the day of eventual affluence is nearer at hand. The thrifty housewife makes the home.

But how are you to practice economy without denying yourself or your household of those things that are necessary to a comfortable existence in life.

It is a very simple and easy matter.

Avoid waste and buy economically. In other words, buy goods of quality, but buy them where you get what you want at a price below the other fellow.

It is useless for us to tell you we have the goods, for you know that. It is equally useless for us to tell you that we make the price, because everybody knows that, too.

Your best method of practicing economy, then, is to trade with us, for this is essentially a store of quality and economy. For the best evidence of the truthfulness of this statement try it yourself, or just take an hour or so and size up the people who pass in and out of our doors. They are thrifty people, and have learned from experience where it is best to trade.

Clanton Mercantile Co.

Clanton, Alabama

To Manufacturers:

The Louisville & Nashville Railroad Company is anxious to have progressive manufacturers locate along its lines. As an inducement it offers to co-operate in securing desirable factory sites, at reasonable prices, and agrees to supply unexcelled railroad facilities in both its freight and passenger departments.

The L. & N. is willing to co-operate in this work in the knowledge that a successful manufacturing enterprise is a valuable asset to the territory in which it is located. It supplies employment to the people of the section, turns raw material into a finished product, brings more money to the territory, creates taxable values, home owners, and freight and passenger traffic.

There is no territory in America better adapted to general manufacturing enterprises than is the territory served by the lines of the Louisville & Nashville Railroad. The section is possessed of vast natural resources, the full value of which cannot be estimated. The L. & N. hopes to see these resources developed, and the section made prosperous. To this end we supply the people the best possible freight and passenger service, and solicit business with the distinct understanding that the service rendered cannot be excelled.

Those interested in securing factory sites will receive prompt service and cordial co-operation if they will communicate with the Industrial Department at Louisville, Ky.

LOUISVILLE AND NASHVILLE RAILROAD COMPANY

3

Miss Olive Mims of New Salem and Miss Logan of Birmingham spent Saturday in Clanton.

Henry Mahan went up to Birmingham Monday on business.

Mrs. Burks of Rockford is visiting the family of Mr. Rich of Clanton.

R. J. Downs of Route 2 was a caller at our office Monday.

Clanton Pressing Club

Cleaning and Pressing

Dying and Repairing

Ladies Work, a Specialty.

Work Called for and Delivered.

Satisfaction Guaranteed.

W. L. Powell, Proprietor.

Clanton, Alabama.

Safety First.

The American Laundry

McD. RUFFIN, Agent.

Twelve years in the Business: Satisfaction guaranteed. Special attention to Country Trade. Leave your Laundry with me and get it back promptly and correct.

I also carry the best line of Groceries in Clanton.

Special News Stand.

Mc D. RUFFIN

CLANTON ITEMS

Mr. McNally of Billingsley is visiting S. E. Bruce's family.

W. L. Powell and wife spent Monday in Thorsby.

J. S. Moran of Thorsby was in Clanton last Monday.

Rev. S. H. Herbert of Thorsby was in Clanton Tuesday night.

Judge Enoch Foshee was in Clanton Monday.

W. C. Jones was in Clanton Monday.

Mr. Judson Strock, of Verbena, was in Clanton Monday.

D. H. Gentry was in Clanton Tuesday.

Robert Bean was in Clanton Tuesday.

Everett Bean was in Clanton Tuesday.

Jack Wade is visiting frlends in Columbiana.

L. J. Duncan and family will soon move into their new residence in the Gowan addition.

The services at the Clanton churches were rained out Sunday night.

Despite the inclement weather quite a number of Clanton people went to Thorsby Monday.

The picnic at Thorsby which was to be last Monday, was postponed to next Saturday. Everybody invited to attend. The day promises to be an enjoyable one.

Mrs. Dr. Gragg who is in the hospital at Birmingham is reported as getting along well. Her friends in Clanton are glad to hear this.

R. F. Bates of east Chilton was in Clanton Monday.

Miss Ruby Childress of Birmingham is visiting the family of Mr. Joe Littlejohn.

James, the little son of Mr and Mrs. J. Q. Wade, has been sick, but is up again.

L. J. Duncan went to Birmingham last Friday and brought in another new Ford.

L. J. Duncan is expecting a shipment of large pleasure cars and roadsters of beautiful designs at interesting prices Look for the large advertisement soon to appear in the paper.

Misses Mollie and Lummie Murrah and Misses Effie and Flossie Burnett of Collins Chapel were visitors at J. D. Collin's Saturday and Sunday.

Ellis Ellison of North Chilton was in Clanton Monday attending county court. While here he called around and paid us a subscription.

Jas A. Mims, a prosperous farmer of Falakto, brought a load of fine melons to town last Saturday.

J. E. Littlejohn made a business trip to Billingsley Wednesday.

Rev I. W. Chalker returned from Biloxi, Miss. last Saturday, where he has been for several days attending the divinity school. Bro. Chalker reports a large attendance at the school this year.

WANTED. J. M. Dunn, the Hardware man wants to swap you Fruit Jars and 2 and 3 quarts fruit cans for money.

Rev. W. J. Armstrong, a prominent fraternal man of Clanton, will go to Mt. Creek next Saturday to conduct the installation of Red Men officers of Omersee Tribe. Mr. Armstrong is Great Junior Sagamore of the Great Council of Alabama, Improved Order of Red Men.

Rev H. W. Fancher is spending the week in Selma and Montevallo.

Miss Wright of Birmingham has been visiting the family of Robt. Arledge this week.

Buy your drinks and cigars from us, and get free chances on 5 lbs. Norris Candy, given away every Saturday at 4 p.m.
Alred Drug Co.
Coolest place in town.

FOR SALE CHEAP.

TYPEWRITER—A standard machine slightly used; in good condition; for sale at a bargain See or write Mack Wyatt, at the Union-Banner, Clanton, Ala.

THIS IS THE TRADE MARK ON EVERY BOX OF GENUINE TEETHINA

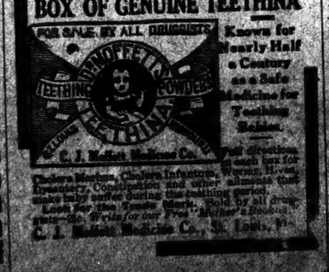

Known for Nearly Half a Century as a Safe Medicine for Teething Babies.

C. J. Moffett Medical Co.

J. O. Middleton was in Montgomery Friday on legal busines.

Frank Littlejohn of Liberty was among the callers at our office Saturday.

Milt Cotton of Liberty was in town Saturday.

Croft Dickinson of Billingsley was a visitor to Clanton Saturday.

Rev. A. L. Foshee of Thorsby was in Clanton Saturday.

Rev. W. S. Cox of Fairview was here Saturday.

W. W. Williams of Beat 15 was in Clanton Saturday.

Zack Lowery of Liberty was a visitor here Saturday.

Jack Vines of Beat 11 was in town last Saturday.

J.L. Lansford of Maple Spring was in Clanton Saturday.

Elijah Neeley of Beat 6 was in town Saturday on business

John Huey of Beat 6 was here last Saturday.

W. J. Gentry of Beat 11 was transacting business in Clanton Saturday.

Dr. Wise of Coopers was here Saturday.

Dave Melton of Beat 6 was a Clanton visitor Saturday.

Dock Messer of Verbena was in Clanton Saturday.

E. M. Bean of Salem was here a while Saturday.

Kin Vinson, former clerk of the Tax Assessor's office was among the visitors to Clanton on last Saturday.

John H. Vinson was in Clanton Saturday,

Jack Jones of Lomax came to Clanton a while Saturday.

W. Q. Sanders of Jackson's Chapel was among the farmers in town Saturday.

The Thorsby Band gave a delightful little exhibition in Clanton last Friday night

Sheriff Harris returned last Friday from Ashville, N. C, where he went for a prisoner.

The Commissioners were in special session Friday.

Mr. Tom Taylor, the road builder was in Clanton Friday.

W. H. Wells returned Tuesday from the hospital. He is improved very much.

J. A. Huett of Beat 6 was in Clanton Saturday.

Lee Vickers of Mt. Pleasant was in Clanton Saturday.

Phone 42-30 for The Saturday Evening Post. Delivered every Thursday for 5 cents.
Chalker Bros.

J. E, Robinson of the post office, is up again after being on the sick list for the last few day.

Judge L. H. Reynolds and Clerk Marion Foshee motored to Birmingham last Thursday, returning Friday.

Miss Aylette Croswell of Deatsville is the guest of Miss Leona Pipes.

G.C. Roper M. D. is taking the examination of the Alabama medical board in Montgomery, for license to become a practicing physician in the state.

Manager Henry J. Gilbert of the Western Union Telegraph Co., here is spending a vacation at his home in Athens, Ala.

W. L. Parrish returned Saturday from the hospital in Birmingham, where he went some weeks ago for an operation for appendicitis.

James Franklin and daughter of Thorsby were down Sunday to attend the county singing codvention at Walnut Creek.

The professional card of J. B. Atkinson attorney appears in this issue of the Banner. Mr. Atkinson is a successful lawyer, from Birmingham and has settled in Clanton for the practice of law. He has cast his die with us as a lawyer and as a citizen, and we bespeak for him a welcome and a success among us.

Mr. J. S. Jones of Mt. Creek, one of the oldest subscribers to this paper and one of the most substantial citizens of Chilton county, was a caller at this office Monday. Sunday being the 4th of July, as is his usual custom, Mr. Jones celebrated the occasion by having a family reunion at his home at Mt. Creek. In the group were 7 children and 16 grand children, who mingled together on the 4th until a late hour in the evening. Water melons and ice cream were plentiful and were indulged in freely which added much to the occasion. Uncle Jessie Jones and his family and Uncle John Dennis and his family were recipients of the hospitalities of this home on the occasion.

AMERICANIZATION DAY

Americanization Day was observed by the Clanton Civic Improvement Club. The ladies Suffrage and Civic clubs held their meetings at the court house at 4 and 5 p.m. Tuesday. After dispatching the regular business, the civic club carried out quite an original program emphasizing Americanization Day. Mrs. E. M. Pinckard, the president, delivered a most impressive and appropriative talk on American Independence and opportunities. Mesdames Chandler, Jones and Johnson rendered appropriate music for the occasion accompanied by Miss Emmett Matthews as violinist.

Judge Deason read the Oath of Allegiance in a very Judicial manner. Mrs. Callen read a paper on A Genoaise vision A.D. 1455, portraying in her own peculiar style Columbus's dream of a new nation dwelling in prosperity and contentment, far removed from European Autocratic tyrany. Prof. A. Rogers delivered a very instructive address, pointing out opportunities to us in the line of art and literature unheeded in the past. The last feature of the program was the little tots tableau of American Independence presided over by a Peace Mother, represented by Mrs. A. Johnson, who indeed looked a royal queen.

Mr. J. S. Moran was present and talked so forcibly on community organization that the club announced that Labor Day would be observed September 6. Every Fraternal Order in Clanton will be expected to take part in that occasion.

Delicious iced punch added to the social feature.

Blank warranty deeds, mortgages, waive notes, county maps, in fact, most any kind of legal blanks can be obtained at the Union-Banner office at reasonable prices. We keep a good stock of the above on hand at all times and when in need of such we will be glad to serve you.

Newton Askins of the Upchurch Drug Co. is enjoying a vacation of a few days.

Miss Mary McMillan has returned to her home after a brief visit to Mrs. J. Q. Wade.

Dr. Tom Jeff Marcus took in the singing at Walnut Creek last Sunday. He was accompanied by his wife.

Miss Hassie Cole returned to her home in Attalla Monday after a visit of some weeks to her sister, Mrs. E. W. Danforth.

The many friends of Mr. Vernon Shaw and Miss Carrie Dorminy, two young people of Jemison, will learn with interest of their marriage in Birmingham one day last week.

Mr. W. E. Parrish and Miss Pearl Downs, two popular young people of this community, were married in Birmingham Friday last. Their many friends will be interested to learn of their wedding, and wish them a life of happiness.

Leonard Smith of Mt. Creek spent Saturday with relatives in Clanton.

Womens' Missionary Society

The Women's Missionary Society of the Methodist church entertained, and celebrated the glorious Fourth with a Silver Tea at the residence of Mrs. B. M. Roberts, which was prettily decorated in the national colors.

Invitatians in the shape of fire crackers were sent out, and a literary and musical program carrying out the patriotic idea was rendered. After the program a social hour was enjoyed in a red, white and blue guessing contest, the ladies showing themselves mentally very alert, since there were few incorrect answers.

As the ladies arrived they were served with refreshing fruit punch, and at the close with an ice curse in red, white and blue. The ladies all voted this the most interesting and successful meeting through the year though the steady down pour of rain upset the plans somewhat. It was imporrible to deliver more than half the invitations thus preventing the attendance of many who would have come.

Especial thanks are duc Misses Emmett Matthews, Willie Reynolds, Jewel Leonard, Warrene Spigener, and Mrs. Marion Wimberly, who so kindly used their talents for the entertainment of the guests.

Mrs. G. L. Phillips,
Supt. of Publicity.

When you get ready to cut hay J. M. Dunn, the Hardware man has all kinds of repairs for your machine. The Quality is high, the price is low.

Mr. Homer Lowe and his grand daughter, Miss Lucile Seale of Birmingham are visiting S. E. Bruce's family.

Mr. Ira Billingsley of Thorsby was a visitor to Clanton Saturday.

CALOMEL DYNAMITES A SLUGGISH LIVER.

Crashes Into Sour Bile Making You Sick, and You Lose a Day's Work.

Calomel salivates! Its mercury. Calomel acts like dynamite on a sluggish liver. When calomel comes in contact with sour bile it crashes into it, causing cramping and nausea.

If you feel billious, headachy, constipated and all knocked out, just go to your druggist and get a 50 cent bottle of Dodson's Liver tone, which is a harmless vegetable substitute for calomel. Take a spoonful and if it doesn't start your liver and sraighten you up better and quicker than nasty calomel and without making you sick, you just go back and get your money.

If you take calomel today you will be sick and nauseated tomorrow; besides it may salivate you, while if you take Dodson's Liver Tone you will wake up feeling great, full of ambition and ready for work or play. It is harmless, pleasant and safe to give to children; they like it.

Yaung man, remember that when you get married, J. M. Dunn has the furniture you need and the price is right.

STRAYED OR STOLEN

One black and white spotted fox hound male with red ears, tail a little bushie. (Walker Strain). Any information will be highly appreciated.
J. D. Collins, Clanton.

Blacksmith & machine Shop

We shoe horses, fix wagons or any other kind of repair work.

All work done quickly by machinery and satisfaction guaranteed.

For any kind of repairing, horse and mule shoeing bring me your work.

W. H. Goodgame
CLANTON, ALA.

Professional Ca

J. B. ATKINSON
Attorney at Law
Office in the Wilson Building
CLANTON, ALA.

MIDDLETON & REYNO
Attorneys at Law,
Office, Hayes Bldg.,
Clanton, Ala.

VICTOR J. HEARD
Attorney & Counselor
Office over Upchurch's
Clanton, Ala.

SMITH & GERALD
Attorneys
Office in Smith Building
Clanton, Ala.

CURRY & WALKER
Attorneys-at-Law
Office in Upchurch Bl
Clanton, Ala.

DR. J. P. CRUMPTON, D
Office, Wilson Bldg.,
Clanton, Ala.

GOWAN & GOWA
Dentists
Offices in Gowan Build
Clanton, Ala.

DR. P. I. HOPKINS
Physician and Surgeo
Special attention to diseases o
Eye, Ear, Nose and Throa
Clanton, Ala.

DR. T. J. MARCUS
Physician and Surge
Office in Wilson Buil
Clanton, Ala.

Drs. N. S., ARTHUR A
SAM JOHNSON,
Practicing Physician
Office over Kemp Bros.
Clanton, Ala.

V. J. GRAGG, M. D
Diseases of Women and Childre
Special Attention. Office Sm
Clanton, Al

TO PEOPLE WHO EAT

We sell Meat----JUST MEAT---but it's REAL MEAT, tender and appetizing----not leather with a meat label on it.

When you buy it from US you eat MEAT.

New Palace Meat Market
ON THE CORNER

SEASHORE EXCURSION

Every Saturday, June 5 to September 4, to

Gulf Coast Resorts

ROUND TRIP FARES FROM CLANTON

Pensacola	$6.65	Magnolia Spgs.	$9.5
Pascagoula	8.00	Ocean Spgs.	8.
Biloxi	8.40	Gulfport	9.0
Pass Christian	9.15	Bay St. Louis	9.

TEN-DAY RETURN LIMIT

Also on sale daily until September 30th, regular round trip Sum Tourist Tickets to Gulf Coast Resorts at slightly higher fares with ret limit of October 31st.

For particulars apply to

J. A. HESTER, Ticket Agent, Clanton

THE UNION-BANNER

VOL. 4. CLANTON, ALABAMA, THURSDAY, JULY 15, 1915. NUMBER 15.

REDUCE YOUR GROCERY BILL

How?

Come here and look over our goods and prices.

Your question will then be answered to your satisfaction. Try it!

H. T. WILLIAMS

VERBENA, ALA.

PROVIDENCE

Editor Union-Banner:—Please allow me a small space in your paper to tell your readers what a grand time we had at Providence the 4th of July. The children's day was a perfect success. I have been to a good many children's days, but I can't say I ever saw anything that would come up with this one. The children did so well and the singing was so good, it seemed to touch every heart that was there. Why I believe this children's day was such a success was because the spirit of God was with us. Mr. Fred Lowery is to be praised for training the children for this exercise.

I want to compliment Prof. C. A. Oden for the singing, and the grand talk he gave us. And the best of all the visitors are thankful for their good behaviour, and plenty of dinner.

A Visitor.

BETHEL CHURCH.

Farmers in this vicinity are all busy laying by their crops.

We are having plenty of rain now, sometimes.

The three days meeting at this place was good.

Mr. Wade of Wetumpka was holding the meeting. He came in an automobile.

Wesley Wade visited his father Saturday night.

Mr. Fred visited Rev. Jowers Saturday night.

TWO SMALL CHILDREN BITTEN BY RABID CAT.

Virginia and Allene Cross, two small daughters of Mr. and Mrs. Cross, have been taken to Montgomery from Decatur, to receive treatment at the state pasteur institute. The children were bitten by a pet cat several days ago. An examination of the animal's head revealing that it was suffering with rabies.

FOR SALE. Good brood mare and fine colt six weeks old; would trade but rather sell. W. D. Spigener, Clanton, Ala.

LOST—A 16 size, 17 jewel, 20 year case, Elgin watch, at Salem church, the 4th Sunday in May. Finder please return to John M. Hinson, Verbena, Ala., Route 2 and get liberal ward.

NOTICE SUFFERERS,

I am agent for McCray Chemical Company's remedies for malaria, chills and fever, piles, catarrh, dysentery, etc. Anyone needing any of these remedies can get same at my home.

W. B. BELL,

CLANTON GROWING.

The people of the State perhaps will be surprised to know that Clanton in the last two years has added to its town assessment sheets something near 145 or 150 thousand dollars worth of property. The many substantial improvements stand stalwart on our streets to testify for themselves. The business section has added several big business houses, besides the new County High School building and new hotel. These brick buildings are a credit to any town. The Gowan addition has many beautiful new homes. Many buildings are now in progress of erection, and Clanton has nothing slow about her. The merchants and business men are wide awake, and already Clanton ranks with the best towns of the state.

NEW SALEM LOCALS

Health of this community is not very good at present, but we hope everybody will soon be up again enjoying good health. Our Sunday school is still doing nicely. We are awfully sorry to see our singing on the drag now. Let's all come together and see if we can't organize a singing society at this place twice a month. I don't think there is anything nicer than good singing.

Mr. Mack Pierce and wife visited the latters parents near Mulberry Saturday night and Sunday.

Prof. C. N. Oden returned home Saturday evening to be at the bed-side of his sister, who has been sick with appendicitis for the past week; but she is reported as being little better now.

Some of our boys went to an ice cream supper near Mt. Pleasant Saturday night.

The singing at Jim Cateans Saturday night was largely attended.

DRY VALLEY LOCALS,

Health of this community is good.

Crops in this section are good; some talk of the boll weevil.

J. P. Dykes attended church at Bethel below Clanton Sunday.

Prof. Herbert of Thorsby will make an educational address at Concord on Friday night before the Fourth Sanday.

The ice cream supper at Theo Lucas last Thursday night was enjoyable.

Mrs. J. W. Dykes of Montevallo is visiting relatives and friends here.

Miss Willie Bell Milstead has returned from a visit to Mrs. Pilgreen in Calera.

FOLEY'S KIDNEY REMEDY
Makes Kidneys and Bladder Right

CHILTON COUNTY S. S. CONVENTION PROGRAM

To be Held With the Methodist Church, Verbena, on July 29 and 30, 1915.

First session—

10:00 a.m. Devotional service, Rev. W. A. Prince. Welcome, Dr. W. H. Bell.

10:15 The convention keyword, "Efficiency," Frank H. Armstrong.

10:35 Sunday school efficiency in Chilton County, the years work, W. E. Thomas, county president.

10:55 Sunday school efficiency as shown by statistical report, Miss Della Williams, the county secretary.

11:10 Our financial condition, Miss Della Williams, treasurer.

11:20 Promoting efficiency by grading the school, Miss Minnie Allgood, State Rural Specialist.

11:50 Questions and answers on grading the Sunday school.

12:00 Enrollment of delegates; adjourn for dinner.

Second session—

1:30 p.m. Devotional service.

1:45 The year's work of our department superintendents toward Sunday school efficiency.

Elementary division, Miss Della Williams, Supt.

Secondary division, E. W. Butler, Superintendent.

Adult division, M. C. Crumpton, Superintendent.

Home department, Miss Elizabeth Hoopes, Superintendent.

Teacher training department, J. W. Mitchell, Superintendent.

Missionary department, Miss Madge Cooper, Superintendent.

Temperance department, Judson Strock, Superintendent.

2:15 Variety in the Sunday school program, discussion led by B. M. Roberts.

2:45 What we have done for Sunday school efficiency in our district work. Dist. 1, W. H. Shaw; Dist 2, D. O. Manning; Dist. 3, J. W. Mitchell; Dist. 4, by Judson Strock.

3:05 How to become a Sunday school expert.

Third Session—

7:30 Devotional service Rev. Messer.

7:45 The teachers power by D. H. Marbury.

8:10 Jesus, the master teacher, Miss Ethel Beane, president of womans' adult class federation of Alabama.

Fourth session

9:00 a.m. Devotional service, by Rev. C. E. Moorman.

9:30 Making the adult class efficiency, Frank H. Armstrong.

10:00 Address, Miss Ethel Beane,

10:30 Questions and answers on class organization, for "Teen age" boys and girls.

11:00 Promoting efficiency through the organized Sunday school work, Miss Allgood.

11:30 Pledges for support of organized Sunday school work in our county, in our state, and throughout the world.

Fifth Session—

1:30 p; m. Devotional service by Rev. R. F. Yeargan.

1:45 Practical plans for the county Sunday school, Miss Allgood.

2:15 Reports of committees and election of officers.

2:30 What will I do toward promoting Sunday school efficiency? One minute statement by each county officer.

2:45 The efficient Sunday school, Frank H. Armstrong.

3:15 Select place of next meeting. Adjourn.

All the Sunday schools in the county are expected to send three delegates and all superintendents and ministers are expected.

NOTICE TO TEACHES,

The next state examination for teachers will be held at Clanton at the high school building, beginning at 10 a.m. on the third Monday in July 1915. All applicants (including those who wish to make application for extension of a certificate or submit a diploma in lieu of an examination as provided by the new law) should be present by 9 a.m. for registration. Applicants wishing to submit a second grade and take for first should be present by 2 o'clock p.m. on Tuesday.

W. T. Bean,
Co. Supt Ed.

NOTICE TO CITIZENS OF CHILTON COUNTY

C. A. Pickett, State Surveyor, guarantees the re-establishing of the old government surveys. I do an enormous amount of surveying in Chilton county, and in all counties of the State. "If it is the Pickett line, it is the right line." Have your land and lots surveyed by me. Write

C. A. PICKETT
BOX 4.
MONTGOMERY, ALA.

MOUNTAIN CREEK RED MEN INSTALL OFFICERS

The installation of officers of Omersee Tribe, Imp'd. O. R. M., which took place at the Soldiers Home last Saturday, was a gala occasion for the "Indians" of the local hunting grounds, and indeed for "followers of the trail" from all over Chilton and Autauga counties, and for a large number of palefaces as well.

The iastallation took place in the large hall of the auditorium building at the home, and was impressively done by Rev. W. J. Armstrong, Great Junior Sagamore of the Great Council of Alabama. The following officers of the Tribe were invested with their respective ranks: R. C. Hudson, Sachem; Ed Powell, S. S.; G. C. Kicker, J. S.; I. J. Henderson Prophet.

Rev. R. H. Long delivered the address of welcome, and Rev. J. A, Cannon invoked the divine blessing, after which there was a singing and dinner on the ground.

Of the "braves," and "squaws," and "papooses" and "palefaces" in attendance, there were a total number hf about 500.

Dit Seales and Peter Boen, two Mississippi negroes will be hanged on Aug. 6 at Starksville, Miss. The hanging is to be public.

Mrs. Dr. Gragg is reported to be getting along fine in the infirmary in Birmingham where she is sick with fever

Ease Up

ON YOUR POCKETBOOK

Begin the easing process with your table. Look into the size of your grocery bill—then try us.

If you are not one of our regular customers we want you to try our high grade flour, teas, coffees and other groceries.

We sell everything for the table, guarantee its quality and keep the price away down.

I am still at the same old stand, and ready to serve my customers.

J. W. LITTLEJOHN
The Grocery Man
PHONE 111 CLANTON, ALA.

MIL' BROOK NEWS

Although rain is somewhat needed in this section, crops are looking fine. Health of this place is fairly good.

The dance and ice cream supper here Thursday night given by the church improvement of Robinson Springs was decided a great success.

Little Miss Smith entertained in honor of her tenth birthday at her home Monday afternoon from 4 to 6 o'clock. The color scheme of pink and white was tastefully carried out in the reception hall and dining room. After a round of games refreshments were served in the dining room.

Miss Eva Grace Frazier has as her charming guest, Miss Mary Holt of Burnsville.

Clifford Durr of Montgomery is visiting Lamar Le Bron.

Mrs. A. Hugh Frasier is visiting relatives in Tuscumbia.

Misses Spami and Elmore of Montgomery are visiting Judge and Mrs. Elmore.

Mrs. Allen Kelley has returned to her home in Florida after spending some time with her sister, Mrs. W. M. Blakey.

Jim Isborne has been visiting parents near Tallassee.

Miss Mary Norris Terry is recovering from a serious attack of Scarlet fever.

A number of young people composed a picnic party to the state prison at Wetumpka July 11.

J. W. Terry has returned from the panama exposition.

O. D. Rutherford spent Saturday and Sunday with D.A. Lodge at Billingsley.

CORINTH

The singers of this and other communities met here on July 11 to sing and the result was as good music as the writer has ever heard. Everyone seemed to have one cammon desire, and that was to serve God with song. There was a large crowd in attendance, yet order prevailed to almost a degree of perfection, which we most heartily appreciate. We wish to thank the singers of other communities of the county for their aid in every way, both in singing and other helps they rendered us.

The following were the directors for the day: T. L. Robinson, R. T. Grant, A.L. Robinson, Jesse Jones, L. F. Cleckler, L. T. Grant, Lee Robinson, W. M. Devaughn, J. A. W. Mims, G. C. Weldon, J. R. Robinson. J. W. Norris, N. J. Jones.

S. M. Yates was elected Chairman, with A. L. Robinson, Lee Robinson and J. W. Cagle as arranging committee.

CLANTON VS. THORSBY

The Clanton baseball team come up to Thorsby Saturday loaded to the teeth, and Thorsby engaged them in one of the best ball games of the season. Mims and Collins doing mound duty for Thorsby while Pyron and Palmer did same for Clanton. The game was a seven inning affair which wound up in favor of Thorsby by the tune of 3 to 2.

Old Volley Mims, the veteran pitcher and farmer put those balls across the plate so fast that really some of the Clanton boys inquired if the Germans did not have a krupp gun on the field shooting base balls across the plate, and of course they failed to hit them; hence the result 3 to favor or Thorsby. Some of the boys on both teams did some fine work and we must admit that it was a pretty game and the best team won. But, Oh! how those Clanton boys hate to lose a ball game.

ADVERTISED LETTERS.

The following letters remain uncalled for in the Clanton post office for week ending July 10:

Miss Flator Williams.
John Roseberry.
Luther Wellam.
J. L. Caruthers.
G. C. Eiland,
C. C. Hardin,
J. H. Jones,
J. W. Lang.

HENRY FORD FOR VICE PRESIDENT.

Elgin, Ill., July 9th.—A boom for Henry Ford for the Vice-presidency will be launched at a meeting of Illinois Republicans on August 7: Ford's strength with the laboring man and his views on industrial subjects, Illinois republicans believe, will make him absolutely the strongest candidate in the party.

CROSS ROADS.

There will be singing at this place on next Sunday afternoon. Directors, W. G Culp and R. A. Smith. Everybody come.

The Citrus Growers Association was organized in Mobile on July 10th. That part of the state is beginning to be very productive in fruit growing.

Monday night Deputy Sheriff J. L. Gore and J. W. Fallon captured M. Smith, an escape convict from Tuscaloosa county.

We are agents for the International Harvester Company's entire line of farm implements, Weber Wagons, the Deering and McCormick Mowing Machines, Hay Rakes and Hay Presses, and Gasoline Engines. Prices reasonable, and terms very easy for the man who cannot pay cash: Write us, or call to see us when you are in Clanton.

Clanton Hardware Co.

We Sell Brick, Lime, Cement, and Well Curbing.

THE UNION-BANNER

Published Every Thursday at Clanton, Chilton County, Alabama.

UNION PUBLISHING CO.

OSCE BIRD, Editor & Manager.

Subscription price, in advance, per year, $1.00.

Entered April 15, 1903, at Clanton, Ala., as second-class matter, under act of congress of March 3, 1879.

PEOPLES TELEPHONE 96.

There is talk of another recess in the legislature.

The adjourned session of the Legislature convened in Montgomery Tuesday.

The report of the Merritt investigating committee promises to be some spicy reading.

It is said that the German reply to the United States does not come up to the wishes of the Washington officials.

The Democratic party of the State has a bad record to be bared. The Meritt investigating committee says many of the officials have acted ugly.

The State of Alabama has been under Democratic control for years and years. The present condition of things indicates that a change would be good.

Graft! Graft! Graft! It seems that graft oozes from every key hole in the capital. No wonder the state is in debt and we have the worst schools in the United States!—Collinsville Courier.

It is said that Governor Henderson will recommend a state bond issue of about one and a half or two million dollars. The executive must feel that he needs help to get Alabama out of the hole.

The Rockford Chronicle suspended publication with its last issue, Bro. Bentley says he has borne the expenses of the paper with money from other sources, till the supply is about exhausted. He appeals to the citizens to come to the support of their county paper.

NOTICE TO CREDITORS

Of First Meeting. In the District Court of the United States, for the Middle District of Alabama. In bankruptcy. In the matter of Harris and Eiland also H. A. Harris and C. J. Eiland individual members. Bankrupt Post Office Cooper, County Chilton, Alabama.

The aforesaid party having been adjudged a Bankrupt under the act of Congress entitled "An act to establish a uniform system of bankruptcy throughout the United States," approved July 1st, 1898, meeting of the creditors of said Bankrupt is called at the office of the undersigned Referee, in the United States court house, Montgomery, Alabama on the 19th day of July next at ten o'clock, a.m.. to make proof of debts, and for the election of a trustee, and such other matters as are necessary and required by the act of Congress aforesaid.

M. S. Carmichael, Referee.

Montgomery, Ala., July 3rd, 1915.

U. S. Revenue Notice.

Birmingham, Ala., July 1, 1915.

Hon. H. A. Harris, Sheriff of Chilton County, Clanton, Ala.

Dear Sir:—No U. S. Internal Revenue license were issued to Chilton county in June, 1915.

I hereby certify that I have carefully examined the record of the Collector of Internal Revenue, and the above is complete and correct.

Yours very truly,

SAM P. JONES.

Sworn to and subscribed before me this first day of July, 1915.

J. B. MOSLY,

Notary Public.

Clanton Camp No. 322 W. O. W. will unveil a monument at Clanton cemetery at 3 o'clock Sunday evening July 25th. All visiting Woodmen are invited to be present and the public generally.

Notices and news items sent us for publication this week not appearing have been left out on account of the county Treasurer's report taking up so much space. This is unavoidable and we trust no one will take offense but send in as usual for next week.

DeWITT'S CARBOLIZED WITCH HAZEL SALVE For Piles, Burns, Sores.

REPORT OF THE TREASURER OF CHILTON COUNTY, ALABAMA.

Receipts and Disbursements Made by Treasurer for Six Months Ending June 30, 1915.

CASH RECEIVED.

J. W. LITTLEJOHN, County Treasurer, in Account with Chilton County, Alabama:

To Cash Received, from December 31, 1914, to July 1, 1915.

GENERAL FUND.

Jan. 1, 1915—Balance cash on hand	$2,175.10
Jan. 2, 1915—J. D. Collins, T. C., taxes for year 1914	7,996.25
Jan. 5, 1915—Cyrus B. Brown, vehicle licenses, 1914	5.00
Jan. 7, 1915—Cyrus B. Brown, vehicle licenses, 1914	24.20
Jan. 18, 1915—E. B. Deason, mortgage tax	18.62
Jan. 19, 1915—E. B. Deason, license tax	9.75
Jan. 20, 1915—J. P. Stiles, mortgage tax, Southern Railway Co.	8.77
Feb. 2, 1915—J. D. Collins, T. C., taxes for year 1914	2,087.34
Feb. 10, 1915—E. B. Deason, mortgage tax	82.08
Feb. 10, 1915—E. B. Deason, license tax	324.19
Feb. 10, 1915—E. B. Deason, court cost in three cases	10.54
March 1, 1915—J. D. Collins, T. C., taxes for year 1914	1,095.57
March 10, 1915—E. B. Deason, mortgage tax	74.52
March 10, 1915—E. B. Deason, license tax	68.74
April 1, 1915—J. D. Collins, T. C., taxes, year 1914	873.09
April 10, 1915—E. B. Deason, mortgage tax	667.08
April 10, 1915—E. B. Deason, license tax	12.19
April 19, 1915—John Purifoy, motor vehicle license	15.00
April 30, 1915—J. D. Collins, T. C., taxes, year 1914	248.00
June 1, 1915—J. D. Collins, T. C., taxes, year 1914	102.10
June 16, 1915—E. B. Deason, license tax	9.75
June 16, 1915—E. B. Deason, mortgage tax	30.74

By Cash Paid Out, from. Dec. 31, 1914, to July 1, 1915—

General Fund.

Jan. 6, 1915 (410)—Enumerating school children, Lake Thompson	6.60
Jan. 6, 1915 (434)—Enumerating school children, J. E. Littlejohn	545
Jan. 6, 1915 (433)—Enumerating school children, W. H. Foshee	2.45
Jan. 6, 1915 (429)—Enumerating school children, G. W. Meton	6.75
Jan. 6, 1915 (427)—Enumerating school children, W. B. Cooper	1.70
Jan. 6, 1915 (426)—Enumerating school children, J. P. Dykes	7.25
Jan. 6, 1915 (424)—Enumerating school children, C. M. Northcutt	8.00
Jan. 6, 1915 (421)—Enumerating school children, C. L. Langston 0	4.20
Jan. 6, 1915 (419)—Enumerating school children, Napoleon Posie	4.20
Jan. 16, 1915 (418)—Enumerating school children, G. L. Glasscock	4.90
Jan. 6, 1915 (416)—Enumerating school children, J. N. Mahan	5.60
Jan. 6, 1915 (415)—Enumerating school children, D. P. Martin	6.70
Jan. 6, 1915 (414)—Enumerating school children, H. O. Bean	7.90
Jan. 6, 1915 (411)—Enumerating school children, W. J. Gentry	5.25
Jan. 6, 1915 (408)—Enumerating school children, P. L. Caton	5.90
Jan. 6, 1915 (407)—Enumerating school children, J. N. Smith	2.80
Jan. 6, 1915 (406)—Enumerating school children, H. T. Childress	2.05
Jan. 6, 1915 (396)—Enumerating school children, T. B. Williams	10.00
Jan 6, 1915 (393)—Enumerating school children, C. C. Cobern	4.15
Jan. 6, 1915 (392)—Enumerating school children, H. W. Veazey	4.10
Jan. 6, 1915 (391)—Enumerating school children, C. T. Walker	7.30
Jan. 6, 1915 (390)—Enumerating school children, J. L. Burnett	3.10
Jan. 6, 1915 (386)—Enumerating school children, W. C. Blaiock	6.65
Jan. 6, 1915 (379)—Enumerating school children, W. J. Motes	5.25
Jan. 6, 1915 (377)—Enumerating chool children, J. L. Deramus	6.05
Jan. 6, 1915 (934)—Elec. service, D. S. Robinson	2.00
Jan. 6, 1915 (693)—Elec. service, Lee Robinson	2.00
Jan. 6, 1915 (720)—Elec. service, H. B. Oliver	2.00
Jan. 6, 1915 (454)—Elec. service, W. R. Clements	2.00
Jan. 6, 1915 (462)—Elec. service, William Spear	2.00
Jan. 6, 1915 (466)—Elec. service, C. R. Mullins	2.00
Jan. 6, 1915 (467)—Elec. service, Tom Kemp	2.00
Jan. 6, 1915 (471)—Elec. service, T. D. Whitworth	2.00
Jan. 6, 1915 (473)—Elec. service, A. J. Dennis	2.00
Jan. 6, 1915 (477)—Elec. service, J. D. Sims	2.00
Jan. 6, 1915 (479)—Elec. service, Doc Owen	2.00
Jan. 6, 1915 (480)—Elec. service, G. M. Durbin	2.00
Jan. 6, 1915 (481)—Elec. service, R. F. Atkinson	2.00
Jan. 6, 1915 (491)—Elec. service, T. D. Woods	2.00
Jan. 6, 1915 (493)—Elec. service, J. R. McAfee	2.00
Jan. 6, 1915 (494)—Elec. service, J. T. Walker	2.00
Jan. 6, 1915 (495)—Elec. service, J. O. Mize	2.00
Jan. 6, 1915 (496)—Elec. service, P. G. Manas	2.00
Jan. 6, 1915 (498)—Elec. service, Henry Latham	2.00
Jan. 6, 1915 (499)—Elec. service, W. H. Foshee	2.00
Jan. 6, 1915 (500)—Elec. service, W. C. Dyer	2.00
Jan. 6, 1915 (503)—Elec. service, Lee Parnell	2.00
Jan. 6, 1915 (504)—Elec. service, P. U. Parker	2.00
Jan. 6, 1915 (505)—Elec. service, J. A. Sample	2.00
Jan. 6, 1915 (506)—Elec. service, Joe Hicks	2.00
Jan. 6, 1915 (508)—Elec. service, Moody Rasberry	2.00
Jan. 6, 1915 (525)—Elec. service, W. J. Nix	2.00
Jan. 6, 1915 (530)—Elec. service, A. D. Davis	2.00
Jan. 6, 1915 (531)—Elec. service, W. H. Dobbs	2.00
Jan. 6, 1915 (532)—Elec. service, W. H. Robinson	2.00
Jan. 6, 1915 (533)—Elec. service, C. A. Rutherford	2.00
Jan. 6, 1915 (541)—Elec. service, W. E. Broadhead	2.00
Jan. 6, 1915 (542)—Elec. service, Will Crim	2.00
Jan. 6, 1915 (522)—Elec. service, J. F. Williams	2.00
Jan. 6, 1915 (556)—Elec. service, James Walker	2.00
Jan. 6, 1915 (557)—Elec. service, Posey Adams	2.00
Jan. 6, 1915 (561)—Elec. service, J. P. Milford	2.00
Jan. 6, 1915 (562)—Elec. service, Joe Culp	2.00
Jan. 6, 1915 (566)—Elec. service, Pate Mims	2.00
Jan. 6, 1915 (571)—Elec. service, Ben Vines	2.00
Jan. 6, 1915 (572)—Elec. service, W. T. Mahan	2.00
Jan. 6, 1915 (573)—Elec. service, H. M. Manus	2.00
Jan. 6, 1915 (574)—Elec. service, E. H. Foshee	2.00
Jan. 6, 1915 (575)—Elec. service, W. A. Barnett	2.00
Jan. 6, 1915 (582)—Elec. service, T. S. Scott	2.00
Jan. 6, 1915 (585)—Elec. service, M. Manning	2.00
Jan. 6, 1915 (586)—Elec. service, C. W. Martin	2.00
Jan. 6, 1915 (593)—Elec. service, J. C. McDowell	2.00
Jan. 6, 1915 (594)—Elec. service, J. M. Smith	2.00
Jan. 6, 1915 (607)—Elec. service, Ben Dobbs	2.00
Jan. 6, 1915 (609)—Elec. service, John Moore	2.00
Jan. 6, 1915 (614)—Elec. service, Sid Deloach	2.00
Jan. 6, 1915 (618)—Elec. service, C. A. King	2.00
Jan. 6, 1915 (619)—Elec. service, C. C. Cobern	2.00
Jan. 6, 1915 (623)—Elec. service, L. O. Burnett	2.00
Jan. 6, 1915 (625)—Elec. service, Wade Harris	2.00
Jan. 6, 1915 (628)—Elec. service, T. G. Milling	2.00
Jan. 6, 1915 (635)—Elec. service, D. H. Gentry	2.00
Jan. 6, 1915 (637)—Elec. service, S. M. Edwards	2.00
Jan. 6, 1915 (638)—Elec. service, S. M. Pate	2.00
Jan. 6, 1915 (639)—Elec. service, J. R. Martin	2.00
Jan. 6, 1915 (657)—Elec. service, J. W. Sorrell	2.00
Jan. 6, 1915 (662)—Elec. service, W. T. Campbell	2.00
Jan. 6, 1915 (661)—Elec. service, J. N. Glasscock	2.00
Jan. 6, 1915 (663)—Elec. service, C. N. Northcutt	2.00
Jan. 6, 1915 (664)—Elec. service, J. G. Honeycutt	2.00
Jan. 6, 1915 (665)—Elec. service, E. A. Glasscock	2.00
Jan. 6, 1915 (666)—Elec. ser., Henry Killingsworth	2.00
Jan. 6, 1915 (667)—Elec. service, J. M. Broadhead	2.00
Jan. 6, 1915 (668)—Elec. service, W. T. Conway	2.00
Jan. 6, 1915 (669)—Elec. service, W. N. Rochells	2.00
Jan. 6, 1915 (670)—Elec. service, J. B. Wiggins	2.00
Jan. 6, 1915 (672)—Elec. service, J. D. Harrell	2.00
Jan. 6, 1915 (673)—Elec. service, J. P. Dykes	2.00
Jan. 6, 1915 (681)—Elec. service, G. A. Keen	2.00
Jan. 6, 1915 (683)—Elec. service, W. J. Motes	2.00
Jan. 6, 1915 (687)—Elec. service, Henry Ratliff	2.00
Jan. 6, 1915 (691)—Elec. service, W. H. Robinson	2.00
Jan. 6, 1915 (692)—Elec. service, J. M. Taylor	2.00
Jan. 6, 1915 (695)—Elec. service, B. F. Jones	2.00
Jan. 6, 1915 (697)—Elec. service, Ross Mahan	2.00
Jan. 6, 1915 (699)—Elec. service, E. L. Smith	2.00
Jan. 6, 1915 (706)—Elec. service, W. R. Clements	2.00
Jan. 6, 1915 (708)—Elec. service, Frank Hardy	2.00
Jan. 6, 1915 (714)—Elec. service, W. L. Speer	2.00
Jan. 6, 1915 (717)—Elec. service, McD. Ruffin	2.00
Jan. 6, 1915 (718)—Elec. service, T. W. Kemp	2.00
Jan. 6, 1915 (727)—Elec. service, J. D. Sims	2.00
Jan. 6, 1915 (730)—Elec. service, G. M. Durbin	2.00
Jan. 6, 1915 (731)—Elec. service, R. F. Aakins	2.00
Jan. 6, 1915 (734)—Elec. service, J. R. Owen	2.00
Jan. 6, 1915 (740)—Elec. service, J. M. Cobb	2.00
Jan. 6, 1915 (742)—Elec. service, Tom Woods	2.00
Jan. 6, 1915 (745)—Elec. service, H. S. Hicks	2.00
Jan. 6, 1915 (746)—Elec. service, J. O. Mize	2.00
Jan. 6, 1915 (747)—Elec. service, J. R. McAfee	2.00
Jan. 6, 1915 (748)—Elec. service, J. M. Bearden	2.00
Jan. 6, 1915 (749)—Elec. service, J. J. Hicks	2.00
Jan. 6, 1915 (750)—Elec. service, W. O. Perry	2.00
Jan. 6, 1915 (732)—Elec. service, J. C. Adams	2.00
Jan. 6, 1915 (755)—Elec. service, J. A. Sample	2.00
Jan. 6, 1915 (756)—Elec. service, P. M. Parker	2.00
Jan. 6, 1915 (758)—Elec. service, J. C. Sanderson	2.00
Jan. 6, 1915 (761)—Elec. service, E. Billingslee	2.00
Jan. 6, 1915 (763)—Elec. service, L. A. Bentley	2.00
Jan. 6, 1915 (771)—Elec. service, W. T. Johnson	2.00
Jan. 6, 1915 (774)—Elec. service, J. F. Williams	2.00
Jan. 6, 1915 (775)—Elec. service, W. J. Lambert	2.00
Jan. 6, 1915 (777)—Elec. service, Jack Gentry	2.00
Jan. 6, 1915 (781)—Elec. service, W. H. Dobbs	2.00
Jan. 6, 1915 (782)—Elec. service, A. D. Davis	2.00
Jan. 6, 1915 (783)—Elec. service, C. A. Rutherford	2.00
Jan. 6, 1915 (784)—Elec. service, W. H. Robinson	2.00
Jan. 6, 1915 (792)—Elec. service, W. E. Broadhead	2.00
Jan. 6, 1915 (810)—Elec. service, Wm. Walker	2.00
Jan. 6, 1915 (478)—Elec. service, J. T. Huett	2.00
Jan. 6, 1915 (812)—Elec. service, J. P. Milford	2.00
Jan. 6, 1915 (816)—Elec. service, A. J. Powell	2.00
Jan. 6, 1915 (820)—Elec. service, T. L. McKee	2.00
Jan. 6, 1915 (821)—Elec. service, W. T. House	2.00
Jan. 6, 1915 (823)—Elec. service, Ross McMahan	2.00
Jan. 6, 1915 (824)—Elec. service, Alford Davis	2.00
Jan. 6, 1915 (833)—Elec. service, Henry Splawn	2.00
Jan. 6, 1915 (839)—Elec. service, W. A. Deshazo	2.00
Jan. 6, 1915 (846)—Elec. service, W. N. Claughton	2.00
Jan. 6, 1915 (855)—Elec. service, R. F. Atkins	2.00
Jan. 6, 1915 (856)—Elec. service, M. F. Lett	2.00
Jan. 6, 1915 (859)—Elec. service, J. R. Owen	2.00
Jan. 6, 1915 (868)—Elec. service, C. A. Keen	2.00
Jan. 6, 1915 (869)—Elec. service, C. M. Foshee	2.00
Jan. 6, 1915 (870)—Elec. service, J. R. McAfee	2.00
Jan. 6, 1915 (871)—Elec. service, J. O. Mize	2.00
Jan. 6, 1915 (872)—Elec. service, J. H. Green	2.00
Jan. 6, 1915 (873)—Elec. service, J. L. Burnett	2.00
Jan. 6, 1915 (874)—Elec. service, Henry Hicks	2.00
Jan. 6, 1915 (877)—Elec. service, W. O. Perry	2.00
Jan. 6, 1915 (879)—Elec. service, T. G. Milling	2.00
Jan. 6, 1915 (882)—Elec. service, P. M. Parker	2.00
Jan. 6, 1915 (885)—Elec. service, M. J. Soberg	2.00
Jan. 6, 1915 (895)—Elec. service, W. T. Johnson	2.00
Jan. 6, 1915 (901), Elec. service, W. J. Gentry	2.00
Jan. 6, 1915 (902)—Elec. service, Newt Miner	2.00
Jan. 6, 1915 (907)—Elec. service, D. H. Mullins	2.00
Jan. 6, 1915 (909)—Elec. service, C. A. Rutherford	2.00
Jan. 6, 1915 (910)—Elec. service, Jim Campbell	2.00
Jan. 6, 1915 (911)—Elec. service, W. J. Sorrell	2.00
Jan. 6, 1915 (912)—Elec. service, C. M. Northcutt	2.00
Jan. 6, 1915 (914)—Elec. service, Walter Martin	2.00
Jan. 6, 1915 (917)—Elec. service, O. R. Vest	2.00
Jan. 6, 1915 (919)—Elec. service, W. G. Conway	2.00
Jan. 2, 1915 (921)—Elec. service, John Reynolds	2.00
Jan. 6, 1915 (924)—Elec. service, J. B. Wiggins	2.00
Jan. 6, 1915 (927)—Elec. service, S. D. Posey	2.00
Jan. 6, 1915 (931)—Elec. service, G. A. Keen	2.00
Jan. 6, 1915 (934)—Elec. service, W. J. Motes	2.00
Jan. 6, 1915 (933)—Elec. service, James Walker	2.00
Jan. 6, 1915 (939)—Elec. service, W. A. Pool	2.00
Jan. 6, 1915 (443)—Elec. service, Hugh Mullins	2.00
Jan. 6, 1915 (510)—Elec. service, A. Franzen	2.00
Jan. 6, 1915 (513)—Elec. service, E. F. Mead	2.00
Jan. 6, 1915 (518)—Elec. service, R. F. Aakinson	2.00
Jan. 6, 1915 (587)—Elec. service, Calvin Jones	2.00
Jan. 6, 1915 (608)—Elec. service, T. W. Billingslee	2.00
Jan. 6, 1915 (620)—Elec. services, Jim Langston	2.00
Jan. 6, 1915 (645)—Elec. service, M. F. Lett	2.00
Jan. 6, 1915 (797)—Elec. services, Mose Henley	2.00
Jan. 6, 1915 (861)—Elec. service, S. E. Neeley	2.00
Jan. 6, 1915 (598)—Elec. service, J. P. Jones	2.00
Jan. 6, 1915 (898)—Elec. service, C. R. Wells	2.00
Jan. 6, 1915 (521)—Elec. service, J. A. Litaker	2.00
Jan. 6, 1915 (849)—Elec. service, H. B. Oliver	2.00
Jan. 6, 1915 (622)—Elec. service, Frank Green	2.00
Jan. 6, 1915 (473)—Elec. service, Reuben Foss	2.00
Jan. 6, 1915 (399)—Elec. service, W. J. Nix	2.00
Jan. 6, 1915 (348)—Repairing adding machine, Birming Adding Machine Co.	2.00
Jan. 6, 1915 (402)—Enumerating school children, Lee Robinson	2.00
Jan. 6, 1915 (1)—Official court reporter, David W. W. Fuller	2.30
Jan. 6, 1915 (974)—Mdse. for jail. B. E. Jones & Brother	36.00
Jan. 6, 1915 (970)—Services at jail, V. J. Gragg	53.05
Jan. 6, 1915 (963)—Damage to fence, W. F. Claughton	52.50
Jan. 6, 1915 (953)—Work at jail, Farley Bros.	4.50
Jan 6, 1915 (947)—Printing, Brown Ptg. Co.	40.00
Jan. 6, 1915 (946)—Stationery, Marshall-Bruce Co.	26.50
Jan. 6, 1915 (442)—Durgs, Alred Drug Co.	567.63
Jan. 6, 1915 (439)—Damage to crop, Mrs. Sallie Dennis	44.20
Jan. 6, 1915 (437)—Work at Court House, E. Hopkins	50.00
Jan. 6, 1915 (371)—Services as Commissioner, Moses Robinson	42.00
Jan. 6, 1915 (357)—Salary, Girls' Tomato Club work, Nellie D. Shaw	201.25
Jan. 6, 1915 (350)—Services as Jury Commissioner, W. D. Spigner	112.50
Jan. 6, 1915 (948)—Printing, Brown Printing Co.	20.00
Jan. 6, 1915 (316) — Disinfectant, Northwestern Mfg. Co.	5.00
Jan. 6, 1915 (309)—Legal blanks, Mercantile Paper Company	15.00
Jan. 6, 1915 (288)—Services as Commissioner, W. J. Atchison	12.50
Jan. 6, 1915 (197)—Blanks, Brown Printing Co.	48.20
Jan. 6, 1915 (131)—Road machine and outfit, complete, A. T. Newell & Bros.	2.55
Jan. 6, 1915 (1014)—Janitor, Wilkins Davis	2,800.00
Jan. 6, 1915 (985)—Board for jury, Mrs. J. F. Palmer	72.35
Jan. 6, 1915 (982)—Services as Commissioner, W. H. Shaw	19.50
Jan. 6, 1915 (981)—Exp. janitor, B. L. Jones	201.80
Jan. 6, 1915 (949)—Printing, Brown Printing Co.	20.00
Jan. 6, 1915 (1011)—Services as Commissioner, W. T. Herrod	38.30
Jan. 6, 1915 (307)—Work at jail, L. D. White	48.50
Jan. 6, 1915 (983)—Hauling, Court House, John Giles	3.13
Jan. 20, 1915 (497)—Damage to crop, Fred Gray	8.00
Jan. 20, 1915 (991)—Hauling, J. L. Bennett	37.50
Jan. 20, 1915 (988)—Painting at Court House, J. M. Nix	.75
Jan. 20, 1915 (950)—Legal books and blanks, Geo. Barnard & Co.	485.00
Jan. 20, 1915 (995)—Services as Commissioner, W. J. Atchison	131.37
Jan. 20, 1915 (569)—Damage to crop, L. D. Popwell	18.00
Jan. 20, 1915 (395)—Enumerating school children, J. D. Clup	51.00
Jan. 20, 1915 (394)—Enumerating school children, W. W. Williams	3.30
Jan. 20, 1915 (389)—Enumerating school children, J. E. Dean	2.05
Jan. 20, 1915 (385)—Enumerating school children, L. B. Powell	4.90
Jan. 20, 1915 (384)—Enumerating school children, C. D. Messer	3.70
Jan. 20, 1915 (383)—Enumerating school children, S. D. Williams	6.30
Jan. 20, 1915 (382)—Enumerating school children, L. M. Yeargan	6.70
Jan. 20, 1915 (432)—Enumerating school children, J. S. Aldridge	6.95
Jan. 20, 1915 (422)—Enumerating school children, J. E. Cobb	8.65
Jan. 20, 1915 (417)—Enumerating school children, Oscar Littleton	3.90
Jan. 20, 1915 (403)—Enumerating school children, H. H. Armstrong	1.70
Jan. 20, 1915 (401)—Enumerating school children, J. M. Parrish	8.30
Jan. 20, 1915 (400)—Enumerating school children, Bennie Thompson	3.30
Jan. 20, 1915 (381)—Enumerating school children, W. J. Vinson	8.60
Jan. 20, 1915 (387)—Enumerating school children, J. T. Rockett	4.45
Jan. 20, 1915 (425)—Enumerating school children, T. L. Watson	10.25
Jan. 20, 1915 (388)—Enumerating school children, W. L. Whitworth	3.70
Jan. 20, 1915 (236)—Enumerating school children, T. L. Watson	3.25
Jan. 20, 1915 (398)—Enumerating school children, G. B. Jones	3.36
Jan. 20, 1915 (412)—Enumerating school children, E. Motes	4.10
Jan. 20, 1915 (409)—Enumerating school children, A. F. Mims	.85
Jan. 20, 1915 (686)—Election Exp., J. C. Culp	5.95
Jan. 20, 1915 (425)—Serving at Elec., J. A. Davis	2.00
Jan. 20, 1915 (584)—Serving at Elec., J. N. Scott	2.00
Jan. 20, 1915 (294)—Serving at Elec., J. O. Barrett	2.00
Jan. 20, 1915 (621)—Serving at Elec., JasperGentry	2.00
Jan. 20, 1915 (301)—Serving at Elec., A. Baker, Jr.	2.00
Jan. 20, 1915 (676)—Serving at Elec., D. H. Mullins	2.00
Jan. 20, 1915 (566)—Serving at Elec., R. O. Mims	2.00
Jan. 20, 1915 (727)—Serving at Elec., H. A. Harris	2.00
Jan. 20, 1915 (929)—Serving at Elec., L. J. Jones	2.00
Jan. 20, 1915 (518)—Elec. serv., S.J.A.Blassingame	2.00
Jan. 20, 1915 (603)—Elec. service, Dave Norris	2.00
Jan. 20, 1915 (850)—Elec. service, J. S. Jones	2.00
Jan. 20, 1915 (567)—Elec. service, E. Robinson	2.00
Jan. 20, 1915 (944)—Elec. service, E. Robinson	2.00
Jan. 20, 1915 (815)—Elec. service, E. Robinson, Sr.	2.00
Jan. 20, 1915 (507)—Elec. service, T. D. Parnell	2.00
Jan. 20, 1915 (527)—Elec. service, C. J. Giles	2.00
Jan. 20, 1915 (851)—Elec. service, R. S. Clark	2.00
Jan. 20, 1915 (843)—Elec. service, J. E. Robinson	2.00
Jan. 20, 1915 (832)—Elec. service, J. P. Gentry	2.00
Jan. 20, 1915 (831)—Elec. service, J. N. Scott	2.00
Jan. 20, 1915 (659)—Elec. service, A. J. Davis	2.00
Jan. 20, 1915 (811)—Elec. service, Mose Donavan	2.00
Jan. 20, 1915 (560)—Elec. service, V. J. Heard	2.00
Jan 20, 1915 (715)—Elec. service, Mose Donavan	2.00
Jan. 20, 1915 (446)—Elec. service, Oliver Mullins	2.00
Jan. 20, 1915 (698)—Elec. service, Reed Mullins	2.00
Jan. 20, 1915 (973)—Elec. service, W. E. Hayes	2.00
Jan. 20, 1915 (842)—Elec. service, Lee Vickers	2.00
Jan. 20, 1915 (862)—Elec. service, J. J. Headley	2.00
Jan. 20, 1915 (836)—Elec. service, H. W. Varden	2.00
Jan. 20, 1915 (822)—Elec. service, H. L. Mims	2.00
Jan. 20, 1915 (897)—Elec. service, J. C. Dennis	2.00
Jan. 20, 1915 (838)—Elec. serv., W. F. A. Williams	2.00
Jan. 20, 1915 (887)—Elec. service, E. H. Adams	2.00
Jan. 20, 1915 (844)—Elec. service, B. M. Roberts	2.00
Jan. 20, 1915 (801)—Elec. service, J. S. Wright	2.00
Jan. 20, 1915 (830)—Elec. service, Crawford Hayes	2.00
Jan. 20, 1915 (835)—Elec. service, A. S. Jones	2.00
Jan. 20, 1915 (899)—Elec. service, J. E. Lett	2.00
Jan. 20, 1915 (892)—Elec. service, A. P. Vinson	2.00
Jan. 20, 1915 (857)—Elec. service, R. M. Williams	2.00
Jan. 20, 1915 (840)—Elec. service, M. C. Broadhead	2.00
Jan. 20, 1915 (864)—Elec. service, C. C. Vinson	2.00
Jan. 20, 1915 (767)—Elec. service, J. H. Hughes	2.00
Jan. 20, 1915 (773)—Elec. service, J. E. Lett	2.00
Jan. 20, 1915 (936), Elec. service, J. O. Culp	2.00
Jan. 20, 1915 (942)—Elec. service, J. M. Parrish	2.00
Jan. 20, 1915 (905)—Elec. service, Jack Davis	2.00
Jna. 20, 1915 (444)—Elec. service, H. E. Smith	2.00
Jan. 20, 1915 (443)—Elec. service, Harvey Mims	2.00
Jan. 20, 1915 (453)—Elec. service, C. I. Hayes	2.00
Jan. 20, 1915 (455)—Elec. service, J. M. Hayes	2.00
Jan. 20, 1915 (457)—Elec. service, Frank Mulkey	2.00
Jan. 20, 1915 (458)—Elec. service, H. A. Williams	2.00
Jan. 20, 1915 (459)—Elec. service, Oscar Davenpart	2.00
Jan. 20, 1915 (461)—Elec. service, R. L. Veazy	2.00
Jan. 20, 1915 (641)—Elec. service, J. D. Hughes	2.00
Jan. 20, 1915 (460)—Elec. service, A. S. Jones	2.00
Jan. 20, 1915 (465)—Elec. service, Felix Woodgard	2.00
Jan. 20, 1915 (482)—Elec. service, A. W. Powell	2.00
Jan. 20, 1915 (509)—Elec. service, E. H. Adams	2.00
Jan. 20, 1915 (523)—Elec. service, J. E. Scott	2.00
Jan. 20, 1915 (526)—Elec. service, Andrew Brand	2.00
Jan. 20, 1915 (540)—Elec. service, S. F. Champion	2.00
Jan. 20, 1915 (550)—Elec. service, J. S. Wright	2.00
Jan. 20, 1915 (565)—Elec. service, J. M. Parrish	2.00
Jan. 20, 1915 (589)—Elec. service, H. W. Vardin	2.00
Jan. 20, 1915 (590)—Elec. service, L. O. Vickers	2.00
Jan. 20, 1915 (611)—Elec. service, J. M. Gray	2.00
Jan. 20, 1915 (597)—Elec. service, E. L. Jones	2.00
Jan. 20, 1915 (612)—Elec. service, J. M. Hill	2.00
Jan. 20, 1915 (613)—Elec. service, J. J. Headley	2.00
Jan. 20, 1915 (642)—Elec. service, J. H. Cox	2.00
Jan. 20, 1915 (644)—Elec. service, J. L. Lansford	2.00
Jan. 20, 1915 (649)—Elec. service, E. B. Puckett	2.00
Jan. 20, 1915 (650)—Elec. service, J. C. Dennis	2.00
Jan. 20, 1915 (652)—Elec. service, John Baker	2.00
Jan. 20, 1915 (671)—Elec. service, T. L. Watson	3.10
Jan. 20, 1915 (685)—Elec. service, W. E. Hayes	2.00
Jan. 20, 1915 (689)—Elec. service, Mose Henley	2.00
Jan. 20, 1915 (709)—Elec. service, Frank Mulkey	2.00
Jan. 20, 1915 (707)—Elec. service, J. M. Hays	2.00
Jan. 20, 1915 (705)—Elec. service, C. L. Hayes	2.00
Jan. 20, 1915 (712)—Elec. service, B. H. Jones	2.00
Jan. 20, 1915 (713)—Elec. service, R. L. Veazey	2.00
Jan. 20, 1915 (724)—Elec. service, W. N. Claughton	2.00
Jan. 20, 1915 (733)—Elec. service, Ans. Powell	
Jan. 20, 1915 (736)—Elec. service, C. B. Stroud	2.00
Jan. 20, 1915 (764)—Elec. service, E. H. Adams	
Jan. 20, 1915 (779)—Elec. service, Josh Giles	2.30
Jan. 20, 1915 (786)—Elec. service, Jack Gentry	
Jan. 20, 1915 (791)—Elec. service, S. F. Champion	36.00
Jan. 20, 1915 (922)—Elec. serv., Walter Blankenship	
Jan. 20, 1915 (841)—Elec. service, T. G. Wyatt	53.05
Jan. 20, 1915 (776)—Elec. service, Dudley Smith	52.50
Jan. 20, 1915 (903)—Elec. service, Dudley Smith	
Jan. 20, 1915 (524)—Elec. service, J. D. Smith	4.50
Jan. 20, 1915 (475)—Elec. service, W. H. Baxley	40.00
Jan. 20, 1915 (610)—Elec. service, C. B. Huett	26.50
Jan. 20, 1915 (595)—Elec. service, W. S. Clark	567.63
Jan. 20, 1915 (723)—Elec. service, J. H. Gulledge	44.20
Jan. 20, 1915 (735)—Elec. service, Ed. Yeargan	
Jan. 20, 1915 (738)—Elec. service, Luther Yeargan	50.00
Jan. 20, 1915

Geo. H. Gerold--
J. W. Mitchell---
school children,

G. W. Tackett---
C. N. Parnell----
J. A. Merchant--
O. Schever-----
John Culp------
S. A. Curry-----
R. J. Young-----
Lewis Littleton--
Wm. Beard-----
Monroe Merchant
S. A. Dawson---
M. C. Childress--
Joe Littleton----
T. J. Dorming--
Frank Jones----
John Waldrop---
J. E. Mattison---
T. D. Parnell---
D. M. Martin---
Rush Curry-----
J. J. DuBose----
West Cornell---
D. C. Gandy-----
J. R. Merchant--
R. L. Carter-----
T. D. Parnell----
C. W. Scott-----
F. M. Cornell---
J. W. Mitchell---
E. Manning-----
G. W. Fox------
C. E. Wright----
T. J. Dorming---
orts & Son------
ervice, Mrs. Mar-

J. J. DuBose----
W. A. Sanders---
school children,

Reporter, David
---
on $10,149.93, re-
surer----------
on $6,769.74, paid
urer----------
rt Reporter, David

Reporter, David

West Disinf. Co.
lec., W. L. Peagler
g school children,
---
school children,
---
ng school children,
---
ng school children,

W. N. Deramus
W. B. Strock--
E. V. Speer----
vice, R. O. Jones--
lec., S. S. Mitchell
James Franklin-
J. H. Sterns----
Kincaid Robinson-
W. D. Nix----
J. D. Sims-----
Joseph Headley-
O. O. Roper----
E. B. Caloway--
E. A. Norris----
J. A. Rains-----
E. W. Boyd----
lec., C. C. Mitchell
John Harris----
Wm. Price-----
D. M. Price-----
R. L. Johnson----
R. W. Heflin---
Major Bland----
J. P. Bean-----
W. J. Vinzant--
R. T. Robinson--
T. J. Hubbard--
R. P. Kendrick-
J. F. Rollison---
A. J. Atchison--
F. R. Woodyard
J. T. Bland-----
J. A. Strock----
E. V. Speer----
W. N. Ruddick--
J. T. Allen-----
Kincaid Robinson-
lice, Will Crim----
W. D. Nix-----
R. P. Mills-----
B. E. Collum---
G. C. Shaw-----
J. A. Strock----
E. A. Norris----
C. L. Bruce----
W. J. Ruddick--
W. M. Price----
J. B. Hicks-----
R. L. Johnson---
Sam Driver----
R. T. Robinson--
W. M. Aldridge-
W. R. Houldich
W. D. Nix------
T. J. Hubbard--
R. P. Mills-----
Riley Robinson-
Rogers Statione'y Co.
ner, Wizard Pro. Co.
Brandon Ptg. Co.--
crop, J. N. Dennis-
McQuidie Ptg. Co.--
R. Broadhead&Co.
M. Taylor----------
Com., W. J. Atchison
jail, V. J. Gragg---
M. Taylor----------
Com., W. J. Atchison
Com., W. J. Herrod-
Com., Moses Robinson
Co., R. J. Williams
Com., S. E. Waldrop
janitor, J. T. Rich-
nitor, Wilkins Davis
M. Taylor----------
jail, V. J. Gragg--
jail, J. M. Huckabee
Poor House, W. A.
---
l at Poor House, W.
---
service, J. T. Rich--
W. C. Dickerson-
D. M. Apperson--
D. M. Aperson--
P. D. Wilson----
M. A. Pinson----
A. L. Calloway--
M. A. Pinson----
J. C. Veazey----
B. F. Gardner---
B. F. Gardner---
C. T. Hood------
C. M. Foshee----
Hill Foshee-----
J. M. Mims-----
Rasberry--
S. J. Anderson--
W. J. Bethune--
G. A. Ligan----
J. J. Mosley----
E. Jones----------
crop, T. C. McSwain
ting school children,
---
o crop, L. Moore----
Joe Franklin-------
o crop, J. T. Rockett-
up tax escapes, E. B.
---
h Off., V. J. Gragg--
to crop, W. L. Moore
A. T. Robinson----
crape, H. B. Oliver--
o crop, E. G. Hyman-
o crop, H. W. Caffee-
paupers, W. A. Huck-
---
al Exp. at Poor House,
---
g Court House pump,

3, 1915 (1097)—Janitor service, J. T. Rich---- 36.00
3, 1915 (1121)—Serv. as Com., S. E. Waldrop- 51.20
3, 1915 (1124)—Serv. as Com., W. T. Herrod-- 36.20
3, 1915 (1123)—Serv. as Com., Moses Robinson 63.80
3, 1915 (1122)—Serv. as Com., R. J. Williams 39.00
3, 1915 (971)—Service, Girls' Tomato Club work, Nellie D. Shaw ---------- 37.50
3, 1915 (999)—Legal notice, Clanton Press--- 9.55
3, 1915 (966)—Damage to crop, W. J. Calloway 12.50
3, 1915 (984)—Damage to crop, W. H. Parrish 30.00
3, 1915 (968)—Printing, Union Banner------ 61.25
3, 1915 (1120)—Work on Sheriff's house, J. L. Dupree ---------- 7.00
3, 1915 (1095)—Service at jail, V. J. Gragg--- 24.75
25, 1915 (563)—Petit J. Cer., J. Merritt Barnett 4.80
25, 1915 (523)—Petit J. Cer., P. E. Harris--- 9.50
25, 1915 (520)—Petit J. Cer., Ben Maddox---- 2.35
25, 1915 (561)—Petit J. Cer., John F. Williams 2.80
25, 1915 (554)—Petit J. Cer., J. D. Culp------ 13.00
25, 1915 (536)—Petit J. Cer., T. M. Pyron---- 6.00
25, 1915 (555)—Petit J. Cer., C. W. Mitchell-- 13.00
25, 1915 (556)—Petit J. Cer., F. M. McNeil--- 13.10
25, 1915 (538)—Petit J. Cer., O. Reid Mullins-- 13.10
25, 1915 (543)—Petit J. Cer., Man. O. Stroud- 12.85
25, 1915 (540)—Petit J. Cer., Wm. H. McKnight 14.35
25, 1915 (551)—Petit J. Cer., Crawford L. Hayes 14.20
25, 1915 (526)—Petit J. Cer., J. F. DuBose--- 13.25
25, 1915 (534)—Petit J. Cer., J. B. Farley---- 6.20
25, 1915 (553)—Petit J. Cer., Thos. D. Whitworth ---------- 13.40
25, 1915 (552)—Petit J. Cer., Craven G. Glass- 13.50
25, 1915 (511)—Petit J. Cer., J. Rix Rutland-- 12.70
25, 1915 (537)—Petit J. Cer., B. G. Jones----- 13.10
25, 1915 (529)—Petit J. Cer., J. G. Haigler--- 14.00
25, 1915 (518)—Petit J. Cer., A. P. Vinson--- 12.70
25, 1915 (549)—Petit J. Cer., J. Lafayette Vines 12.70
25, 1915 (533)—Petit J. Cer., F. M. Driver--- 6.40
25, 1915 (525)—Petit J. Cer., Jim Littlejohn-- 12.30
25, 1915 (542)—Petit J. Cer., H. Nich. Mullins- 13.30
25, 1915 (535)—Petit J. Cer., W. W. Gray---- 6.20
25, 1915 (547)—Petit J. Cer., J. Frank Patterson ---------- 13.00
25, 1915 (516)—Petit J. Cer., A. F. Mims----- 12.70
25, 1915 (527)—Petit J. Cer., W. T. Wawble-- 13.50
25, 1915 (544)—Petit J. Cer., R. L. Duffey--- 13.50
25, 1915 (550)—Petit J. Cer., Chas. H. Brantley 13.70
25, 1915 (539)—Petit J. Cer., Walter L. Lenori 13.50
25, 1915 (545)—Petit J. Cer., John P. Atchison 14.00
25, 1915 (522)—Petit J. Cer., Crawford Harris 15.50
25, 1915 (528)—Petit J. Cer., J. M. Huff------ 14.10
25, 1915 (521)—Petit J. Cer., George Foshee-- 13.50
25, 1915 (530)—Petit J. Cer., H. W. Veazey--- 13.50
25, 1915 (560)—Petit J. Cer., Tom A. Maddox- 12.60
25, 1915 (559)—Petit J. Cer., Dave Childress- 12.80
25, 1915 (558)—Petit J. Cer., Bruggs Speer--- 13.80
25, 1915 (532)—Petit J. Cer., C. C. Williams-- 7.00
25, 1915 (531)—Petit J. Cer., J. Frank Marcus 6.25
25, 1915 (557)—Petit J. Cer., W. J. Headley-- 12.40
25, 1915 (562)—Petit J. Cer., John P. Scott--- 3.20
25, 1915 (524)—Petit J. Cer., J. L. Bryant Long 3.60
25, 1915 (566)—Petit J. Cer., Will L. Nix----- 6.10
25, 1915 (574)—Petit J. Cer., John Mims------ 4.40
25, 1915 (564)—Petit J. Cer., Ernie Smitherman ---------- 5.80
25, 1915 (568)—Petit J. Cer., Ed J. Driver---- 4.00
25, 1915 (569)—Petit J. Cer., Bryant McKee -- 4.00
25, 1915 (570)—Petit J. Cer., Carter Willis---- 5.10
25, 1915 (573)—Petit J. Cer., A. J. Williams-- 5.00
25, 1915 (512)—Petit J. Cer., A. J. Williams-- 5.00
25, 1915 (567)—Petit J. Cer., Charlie E. Edwards ---------- 5.00
25, 1915 (575)—Petit J. Cer., W. P. Lowery--- 4.80
25, 1915 (576)—Petit J. Cer., Felix Eiland---- 11.00
25, 1915 (571)—Petit J. Cer., M. Manning----- 4.90
25, 1915 (513)—Petit J. Cer., Jim R. Short---- 13.70
25, 1915 (514)—Petit J. Cer., Frank M. Eiland 12.70
25, 1915 (583)—Petit J. Cer., Jno. A. Bookholdt 12.80
25, 1915 (582)—Petit J. Cer., John B. Rockett- 12.75
25, 1915 (580)—Petit J. Cer., Clifford Keen--- 13.80
25, 1915 (592)—Petit J. Cer., eGorge W. Mahan 13.10
25, 1915 (595)—Petit J. Cer., Noah L. Gardner 13.20
25, 1915 (591)—P. J. Cer., Wanter N. Reynolds 14.60
25, 1915 (596)—P. J. Cer., Wm. J. Gray------ 13.40
25, 1915 (597)—P. J. Cer., A. Jack Dennis---- 13.50
25, 1915 (594)—P. J. Cer., Moses E. Densmore 14.10
25, 1915 (590)—P. J. Cer., Tom D. Parnell---- 14.10
25, 1915 (601)—P. J. Cer., Vollie E. Mims---- 13.10
25, 1915 (600)—P. J. Cer., Will M. Kinson---- 14.10
25, 1915 (585)—P. J. Cer., Charlie H. Robinson 13.20
25, 1915 (589)—P. J. Cer., Forest Williams-- 13.20
25, 1915 (578)—P. J. Cer., Monroe Ramsey, Jr. 13.40
25, 1915 (602)—P. J. Cer, Joseph E. Lett----- 12.90
25, 1915 (604)—P. J. Cer., W. Elhansen Owen 13.60
25, 1915 (603)—P. J. Cer., Joe Wallace------ 14.00
25, 1915 (587)—P. J. Cer., Jeff H. Blankingship 12.30
25, 1915 (593)—P. J. Cer., J. Tom Nix-------- 13.80
25, 1915 (579)—P. J. Cer., Jos. W. Littlejohn-- 12.00
25, 1915 (581)—P. J. Cer., Geo. W. Maddox--- 12.70
25, 1915 (598)—P. J. Cer., Jeff D. Hand------ 13.20
25, 1915 (599)—P. J. Cer., John H. Collins---- 12.90
25, 1915 (621)—P. J. Cer., Ben C. Leadbetter- 13.00
25, 1915 (614)—P. J. Cer., Hill H. Foshee----- 13.80
25, 1915 (612)—P. J. Cer., C. Floyd Merchant- 14.10
25, 1915 (611)—P. J. Cer., H. Grady Tucker-- 13.80
25, 1915 (608)—P. J. Cer., L. J. Perry-------- 14.00
25, 1915 (607)—P. J. Cer., Zack Lowery------ 12.45
25, 1915 (606)—P. J. Cer., John D. Cooper---- 13.20
25, 1915 (610)—P. J. Cer., Ethan B. Popwell-- 12.90
25, 1915 (605)—P. J. Cer., John H. Davenport- 13.00
25, 1915 (588)—P. J. Cer., Mack C. Broadhead 12.00
25, 1915 (609)—P. J. Cer., John W. Henley---- 12.80
25, 1915 (615)—P. J. Cer., H. Mitt Roper----- 12.75
25, 1915 (616)—Grand J. Cer., John S. Sanderson--- 11.80
25, 1915 (617)—Grand J. Cer., Newt Gray------ 10.90
25, 1915 (618)—Grand J. Cer., Joe T. Cox----- 11.00
25, 1915 (619)—Grand J. Cer., Tom J. Allen---- 10.70
25, 1915 (620)—Grand J. Cer., Ross Mullins---- 10.00
25, 1915 (622)—Grand J. Cer., Wm. W. Robinson--- 10.70
25, 1915 (623)—Grand J. Cer., J. Emmett Gentry--- 11.70
25, 1915 (624)—Grand J. Cer., Charlie W. Martin--- 11.10
25, 1915 (625)—Grand J. Cer., Oliver E. Latham---- 10.00
25, 1915 (626)—Grand J. Cer., Charlie J. Dorming-- 11.20
25, 1915 (627)—Grand J. Cer., L. B. Pounds---- 11.80
25, 1915 (628)—Grand J. Cer., W. Abe Sanders---- 12.10
25, 1915 (629)—Grand J. Cer., Arch C. Wells---- 11.10
25, 1915 (630)—Grand J. Cer., Ed L. Lewis----- 11.50
25, 1915 (631)—Grand J. Cer., Cary W. Hubbard--- 10.00
25, 1915 (632)—Grand J. Cer., Dr. C. Smitherman-- 11.15
25, 1915 (633)—Grand J. Cer., Young C. Smith---- 11.00
25, 1915 (634)—Grand J. Cer., Joe Calloway---- 10.00
25, 1915 (767)—Bailiff Cer., J. M. Grant------ 24.00
25, 1915 (782)—Bailiff Cer., Wiley Gore------ 10.00
25, 1915 (781)—Bailiff Cer., L. P. Martin----- 24.00
25, 1915 (782)—Bailiff Cer., Robert Bean----- 24.00
25, 1915 (779)—Bailiff Cer., J. L. Gore------ 24.00
25, 1915 (783)—Bailiff Cer., Lee Hayes------ 18.00
25, 1915 (63)—Serving at Elec., C. L. Brown- 2.00
25, 1915 (83)—Serving at Elec., C. L. Brown- 2.00
25, 1915 (83)—Serving at Elec., C. L. Brown- 2.00
25, 1915 (83)—Serving at Elec., W. P. Milling 2.00
25, 1915 (83)—Serving at Elec., W. P. Milling 2.00
25, 1915 (75)—Elec. service, D. W. Killingsworth ---------- 2.00
25, 1915 (720)—Elec. service, D. W. Killingsworth ---------- 2.00
25, 1915 (630)—Elec. service., D. W. Killingsworth ---------- 2.00
25, 1915 (729)—Elec. services, W. W. Cobern- 2.00
25, 1915 (730)—Elec. service, W. W. Cobern-- 2.00
25, 1915 (630)—Elec. service, J. R. Short----- 2.00
25, 1915 (726)—Elec. service, C. A. Gunn----- 2.00
25, 1915 (41)—Elec. service, Bill Cooper---- 2.00
25, 1915 (93)—Elec. service, W. A. Cooper-- 2.00
25, 1915 (73)—Enumerating school children, K. Barnes ---------- 3.35
25, 1915 (72)—Enumerating school children, H. Barron ---------- 2.95
25, 1915 (96)—Expense, John Purifoy, State Treasurer ---------- 137.06
25, 1915 (1148)—Janitor, J. T. Rich ---------- 35.00
25, 1915 (1144)—Pine, L. M. Taylor---------- 18.00
25, 1915 (986)—Damage to crop, W. S. Clark- 25.00
25, 1915 (975)—Damage to crop, R. M. Smith 56.25
25, 1915 (972)—Damage to crop, Thos. Knight 20.00
25, 1915 (5)—Official Court Reporter, David, W. Fuller ---------- 36.00
25, 1915 (634)—Petit J. Cer., J. R. Mullins--- 12.00
25, 1915 (6)Official Court Reporter, David W. Fuller ---------- 36.00
25, 1915 (6 3)—Petit J. Cer., H. F. Chandler-- 12.00
25, 1915 (185)—Baliff Cer., Arthur Thompson 2.00
25, 1915 (183)—Bailiff Cer., John Mims------ 18.00
25, 1915 (1149)—Lights, Court House and Jail, de Electric Co. ---------- 107.60
25, 1915 (1141)—Repairing furnace, The Geo. Wheelock Co. ---------- 37.59
25, 1915 (1172)—Painting Jail inside, W. L. Powell ---------- 26.75
25, 1915 (1032)—Stationery, etc., Union-Banner ---------- 377.45
25, 1915 (1154)—Serv. as Com., R. J. Williams 22.50
25, 1915 (1153)—Serv. as Co., S. E. Waldrop- 27.80
25, 1915 (1141)—Medicine, V. J. Gragg------ 11.00
25, 1915 (1152)—Serv. as Com., W. T. Herron 33.20
25, 1915 (1003)—Board for road crew, G. D. Sherford ---------- 7.75

CASH RECEIVED.

J. W. LITTLEJOHN, County Treasurer, in account with Chilton County, Alabama:

To Cash Received, from December 31, 1914 to July 1, 1915.

SPECIAL ROAD FUND

Jan. 1, 1915—Balance cash on hand---------- $1,873.17
Jan. 2, 1915—J. D. Collins, T. C., Special Rd. Fund 4,017.52
Feb. 2, 1915—J. D. Collins, T. C., Special Rd. Fund 1,043.57
Feb. 5, 1915—J. D. Collins, T. C., Special Rd. Fund 200.00
March 1, 1915—J. D. Collins, T. C., Special Rd. Fund 347.76
April 1, 1915—J. D. Collins, T. C., Special Rd. Fund 426.16
April 30, 1915—J. D. Collins, T. C., Special Rd. Fd. 124.00
June 1, 1915—J. D. Collins, T. C., Special Rd. Fund 51.10

CASH PAID

By Cash Paid Out, from December 31, 1914, to July 1, 1915.

Jan. 6, 1915 (611)—Bridge work, W. N. D. O'Neal-- 18.00
Jan. 6, 1915 (675)—Road work, W. H. Dobbs------ 1.45
Jan. 6, 1915 (676)—Road work, J. M. Robinson---- 90.00
Jan. 6, 1915 (678)—Road work, W. H. Dobbs------ 29.34
Jan. 6, 1915 (683)—Road work, J. M. Robinson---- 41.65
Jan. 6, 1915 (679)—Road work, W. W. Robinson--- 31.71
Jan. 6, 1915 (688)—Bridge work, W. H. Foshee---- 105.82
Jan. 6, 1915 (685)—Gasoline and oil, Stand. Oil Co. 33.05
Jan. 6, 1915 (682)—Road work, G. W. Murrah----- 20.25
Jan. 6, 1915 (681)—Road work, Vernon Shaw----- 17.80
Jan. 6, 1915 (680)—Road work, N. J. Merrell------ 9.40
Jan. 6, 1915 (677)—Road work, H. S. Watkins---- 34.76
Jan. 6, 1915 (672)—Road work, Oscar Cost-------- 13.25
Jan. 6, 1915 (668)—Cash paid for road work, E. B. Deason ---------- 196.67
Jan. 6, 1915 (636)—Steel bridge, A. L. Greenberg Iron Co. ---------- 450.00
Jan. 6, 1915 (614)—Mdse. for road crew, W. A. Sanders ---------- 3.00
Jan. 6, 1915 (612)—Bridge work, J. D. Ousley------ 10.00
Jan. 6, 1915 (610)—Lumber, W. C. Robinson----- 1,623.36
Jan. 6, 1915 (586)—Mdse., T. U. Crumpton & Co. -- 53.60
Jan. 6, 1915 (582)—Road work, county work, W. H. Wynn ---------- 1,000.00
Jan. 6, 1915, (580)—Bridge work, W. C. Robinson-- 10.50
Jan. 6, 1915 (579)—Cash paid for bridge work, W. C. Robinson ---------- 116.75
Jan. 6, 1915 (576)—Road work, county work, W. H. Wynn ---------- 1,224.00
Jan. 6, 1915 (573)—Surveying county road, J. B. Converse ---------- 81.12
Jan. 6, 1915 (570)—Damage to crop, rd. across land, E. D. Hand ---------- 75.00
Jan. 6, 1915 (569)—Road work, county road, W. H. Wynn ---------- 172.13
Jan. 6, 1914 (566)—Surveying, Clanton to Jemison, J. B. Converse ---------- 187.27
Jan. 20, 1915 (687)—Road work, J. W. Chambers-- 47.00
Jan. 20, 1915 (33)—Road work, Pyron & Culver-- 15.68
Jan. 20, 1915 (684)—Road work, A. P. Robinson-- 9.60
Jan. 20, 1915 (670)—Road work, Will Cost-------- 14.30
Jan. 20, 1915 (674)—Lumber, J. W. Henley------- 1.05
Jan. 20, 1915 (351)—Mdse. for road crew, J. A. Cox 3.35
Jan. 20, 1915 (713)—Expense, W. H. Shaw-------- 1.59
Jan. 20, 1915 (370)—Groceries, Cox & Miner------ 2.00
Jan. 20, 1915 (667)—Road work, J. L. Hayes------ 34.40
Jan. 20, 1915 (597)—Advertising, The Montgomery Advertiser ---------- 3.33
Jan. 20, 1915 (530)—Mdse. for road crew, J. A. Cox 18.17
Feb. 3, 1915 (189)—Road work, W. M. D. O'Neal-- 6.50
Feb. 3, 1915 (711)—Lumber, Sam Headley-------- 4.75
Feb. 3, 1915 (691)—Road work, W. L. Chandler---- 6.75
Feb. 3, 1915 (664)—Bridge work, L. N. Henderson-- 10.30
Feb. 3, 1915 (564)—Road work, State aid, W. H. Wynn ---------- 1,003.38
Feb 3, 1915—2½% com. on $5,061.09, received, J. W. Littlejosh ---------- 126.52
Feb. 3, 1915—2½% com. on $6,832.03 paid out, J. W. Littlejohn ---------- 170.80
April 5, 1915 (622)—Road work, Vasker Martin--- 7.49
April 5, 1915 (567)—Surveying State Aid road, J. B. Converse ---------- 133.70
April 5, 1915 (572)—Surveying State Aid road, J. B. Converse ---------- 113.67
April 5, 1915 (673)—Road work, Vesker Martin---- 26.36

CASH RECEIVED
FINE AND FORFEITURE FUND

Jan. 1, 1915—Balance cash on hand---------- $1,184.27
May 10, 1915—J. P. Milford, J. P. of Beat 15, fines-- 5.00
May 11, 1915—R. E. Fitts, J. P. of Beat 8, fines---- 4.35

CASH PAID

Jan. 6, 1915 (329)—Grand Jury Cer., Luther Pyron 1.00
Jan. 6, 1915 (262)—G. J. Cer., Mrs. E. D. Thailkill-- 2.80
Jan. 6, 1915 (263)—G. J. Cer., Daniel Thailkill---- 2.80
Jan. 6, 1915 (254)—G. J. Cer., J. F. Winkler------ 2.50
Jan. 6, 1915 (636)—G. J. Cer., George H. Gerald--- 2.80
Jan. 6, 1915 (265)—G. J. Cer., Emil Thailkill------ 2.80
Jan. 6, 1915 (331)—G. J. Cer., Henry Larkin------ 1.00
Jan. 6, 1915 (331)—G. J. Cer., Hugh Ramsey------ 1.00
Jan. 6, 1915 (2040)—Cir. Court Cer., M. D. Foshee-- 4.85
Jan. 6, 1915 (2057)—Cir. Court Cer., M. D. Foshee-- 5.10
Jan. 6, 1915 (2058)—Cir. Court Cer., M. D. Foshee-- 4.35
Jan. 6, 1915 (2059)—Cir. Court Cer., M. D. Foshee-- 4.35
Jan. 6, 1915 (1910)—Cir. Court Cer., M. D. Foshee-- 5.35
Jan. 6, 1915 (2004)—Cir. Court Cer., M. D. Foshee-- 25.45
Jan. 6, 1915 (2007)—Cir. Court Cer., M. D. Foshee-- 6.35
Jan. 6, 1915 (2008)—Cir. Court Cer., M. D. Foshee-- 7.10
Jan. 6, 1915 (2009)—Cir. Court Cer., M. D. Foshee-- 4.60
Jan. 6, 1915 (2027)—Cir. Court Cer., M. D. Foshee-- 3.60
Jan. 6, 1915 (2031)—Cir. Court Cer., M. D. Foshee-- 5.10
Jan. 6, 1915 (2037)—Cir. Court Cer., M. D. Foshee-- 5.35
Jan. 6, 1915 (2095)—Cir. Court Cer., M. D. Foshee-- 4.35
Jan. 6, 1915 (2096)—Cir. Court Cer., M. D. Foshee-- 4.60
Jan. 6, 1915 (2097)—Cir. Court Cer., M. D. Foshee-- 3.85
Jan. 6, 1915 (2101)—C.r. Court Cer., M. D. Foshee-- 5.10
Jan. 6, 1915 (1990)—Cir. Court Cer., M. D. Foshee-- 27.95
Jan. 6, 1915 (2084)—Cir. Court Cer., M. D. Foshee-- 5.35
Jan. 6, 1915 (2085)—Cir. Court Cer., M. D. Foshee-- 5.10
Jan. 6, 1915 (2085½)—Cir. Court Cer., M. D. Foshee- 5.00
Jan. 6, 1915 (2102)—Cir. Court Cer., M. D. Foshee- 4.85
Jan. 6, 1915 (2106)—Cir. Court Cer., M. D. Foshee- 4.60
Jan. 6, 1915 (2107)—Cir. Court Cer., M. D. Foshee- 4.85
Jan. 6, 1915 (2108)—Cir. Court Cer., M. D. Foshee- 4.10
Jan. 6, 1915 (2061)—Cir. Court Cer., M. D. Foshee- 4.35
Jan. 6, 1915 (2062)—Cir. Court Cer., M. D. Foshee- 5.10
Jan. 6, 1915 (2063)—Cir. Court Cer., M. D. Foshee- 5.10
Jan. 6, 1915 (2065)—Cir. Court Cer., M. D. Foshee- 5.10
Jan. 6, 1915 (2089½)—Cir. Court Cer., M. D. Foshee- 9.10
Jan. 6, 1915 (2132)—Cir. Court Cer., M. D. Foshee- 4.10
Jan. 6, 1915 (4490)—C. C. Cer., Mrs. Joe Franklin- 3.00
Jan. 6, 1915 (4097)—Cir. Court Cer., Joe Cox------ 2.20
Jan. 6, 1915 (4491)—Cir. Ct. Cer., Rachel Cleckler 4.00
Jan. 6, 1915 (4461)—Cir. Ct. Cer., Emma Jones---- 4.00
Jan. 6, 1915 (4462)—Cir. Ct. Cer., Teresa McDowell 4.00
Jan. 6, 1915 (4258)—Cir. Ct. Cer., J. A. Hester---- 1.00
Jan. 6, 1915 (801)—Co. Court Cer., W. A. Gulledge- 2.00
Jan. 6, 1915 (144)—Co. Court Cer., Joe Cox------- 1.20
Jan. 6, 1915 (410)—Co. Court Cer., C. W. Reynolds- 2.10
Jan. 6, 1915 (898)—Co. Ct. Cer., August Jemison--- 1.90
Jan. 6, 1915 (909)—Co. Ct. Cer., Sallie Walker---- 1.00
Jan. 6, 1915 (901)—Co. Ct. Cer., Jim Lee Martin-- 2.80
Jan. 6, 1915 (902)—Co. Ct. Cer., Will Lowery----- 2.30
Jan. 6, 1915 (904)—Co. Ct. Cer., Euler Robinson--- 3.00
Jan. 6, 1915 (907)—Co. Ct. Cer., Frank Lockheart-- 1.50
Jan. 6, 1915 (900)—Co. Ct. Cer., John Anderson--- 2.40
Jan. 6, 1915 (899)—Co. Ct. Cer., Frank Hudson--- 1.90
Jan. 6, 1915 (908)—Co. Ct. Cer., Hugh Young----- 1.00
Jan. 6, 1915 (903)—Co. Ct. Cer., D. W. Burnes---- 2.20
Jan. 20, 1915 (47)—Co. Court Cer., B. L. Jones---- 5.00
Jan. 20, 1915 (1)—Co. Court Cer., B. L. Jones---- 2.50
Jan. 20, 1915 (4)—Co. Court Cer., B. L. Jones---- 1.00
Jan. 20, 1915 (5)—Co. Court Cer., B. L. Jones---- 1.00
Jan. 20, 1915 (8)—Co. Court Cer., B. L. Jones---- 1.00
Jan. 20, 1915 (9)—Co. Court Cer., B. L. Jones---- 1.00
Jan. 20, 1915 (12)—Co. Court Cer., B. L. Jones---- 1.50
Jan. 6, 1915 (14)—Co. Court Cer., B. L. Jones---- 1.00
Jan. 20, 1915 (15)—Co. Court Cer., B. L. Jones---- 1.00
Jan. 20, 1915 (17)—Co. Court Cer., B. L. Jones---- 1.50
Jan. 20, 1915 (18)—Co. Court Cer., B. L. Jones---- 2.50
Jan. 20, 1915 (19)—Co. Court Cer., B. L. Jones---- 1.00
Jan. 20, 1915 (28)—Co. Court Cer., B. L. Jones---- 3.00
Jan. 20, 1915 (31)—Co. Court Cer., T. L. Jones---- 1.00
Jan. 20, 1915 (33)—Co. Court Cer., B. L. Jones---- 1.50
Jan. 20, 1915 (34)—Co. Court Cer., B. L. Jones---- 1.50
Jan. 20, 1915 (37)—Co. Court Cer., B. L. Jones---- 2.00
Jan. 20, 1915 (39)—Co. Court Cer., B. L. Jones---- 1.50
Jan. 20, 1915 (46)—Co. Court Cer., B. L. Jones---- .50
Jan. 20, 1915 (316)—Co. Court Cer., B. L. Jones---- 4.00
Jan. 20, 1915 (317)—Co. Court Cer., B. L. Jones---- 3.00
Jan. 20, 1915 (318)—Co. Court Cer., B. L. Jones---- 2.00
Jan. 20, 1915 (319)—Co. Court Cer., B. L. Jones---- 3.00
Jan. 20, 1915 (320)—Co. Court Cer., B. L. Jones---- 4.50
Jan. 20, 1915 (321)—Co. Court Cer., B. L. Jones---- 3.00
Jan. 20, 1915 (322)—Co. Court Cer., B. L. Jones---- 3.50
Jan. 20, 1915 (323)—Co. Court Cer., B. L. Jones---- 2.00
Jan. 20, 1915 (324)—Co. Court Cer., B. L. Jones---- 2.00
Jan. 20, 1915 (2027)—Cir. Court Cer., B. L. Jones-- 5.50
Jan. 20, 1915 (2009)—Cir. Court Cer., B. L. Jones-- 6.50
Jan. 20, 1915 (2008)—Cir. Court Cer., B. L. Jones-- 9.00
Jan. 20, 1915 (2007)—Cir. Court Cer., B. L. Jones-- 8.00
Jan. 20, 1915 (2004)—Cir. Court Cer., B. L. Jones-- 17.40
Jan. 20, 1915 (1910)—Cir. Court Cer., B. L. Jones-- 5.50
Jan. 20, 1915 (2059)—Cir. Court Cer., B. L. Jones-- 3.50
Jan. 20, 1915 (2058)—Cir. Court Cer., B. L. Jones-- 6.50
Jan. 20, 1915 (2057)—Cir. Court Cer., B. L. Jones-- 5.50
Jan. 20, 1915 (2040)—Cir. Court Cer., B. L. Jones-- 4.00
Jan. 20, 1915 (2037)—Cir. Coure Cer., B. L. Jones-- 6.00
Jan. 20, 1915 (2031)—Cir. Court Cer., B. L. Jones-- 4.50
Jan. 20, 1915 (2085)—Cir. Court Cer., B. L. Jones-- 9.50
Jan. 20, 1915 (1990)—Cir. Court Cer., B. L. Jones-- 6.50
Jan. 20, 1915 (2065)—Cir. Court Cer., B. L. Jones-- 5.50
Jan. 20, 1915 (2063)—Cir. Court Cer., B. L. Jones-- 5.50
Jan. 20, 1915 (2062)—Cir. Court Cer., B. L. Jones-- 5.50
Jan. 20, 1915 (2061)—Cir. Court Cer., B. L. Jones-- 3.50
Jan. 20, 1915 (2102)—Cir. Court Cer., B. L. Jones-- 5.50
Jan. 20, 1915 (2101)—Cir. Court Cer., B. L. Jones-- 5.50
Jan. 20, 1915 (2097)—Cir. Court Cer., B. L. Jones-- 5.50
Jan. 20, 1915 (2096)—Cir. Court Cer., B. L. Jones-- 4.50
Jan. 20, 1915 (2095)—Cir. Court Cer., B. L. Jones-- 6.00
Jan. 20, 1915 (2085½)—Cir. Court Cer., B. L. Jones- 8.50
Jan. 20, 1915 (2089½)—Cir. Court Cer., B. L. Jones- 14.00
Jan. 20, 1915 (2084)—Cir. Court Cer., B. L. Jones-- 7.50
Jan. 20, 1915 (2132)—Cir. Court Cer., B. L. Jones-- 5.00
Jan. 20, 1915 (2108)—Cir. Court Cer., B. L. Jones-- 3.50
Jan. 20, 1915 (2107)—Cir. Court Cer., B. L. Jones-- 2.50
Jan. 20, 1915 (2106)—Cir. Court Cer., B. L. Jones-- 4.50
Jan. 20, 1915 (2146)—Cir. Court Cer., B. L. Jones-- 8.00
Feb. 3, 1915—2½% on $510.80 paid out, J. W., Littlejohn ---------- 12.77
Mch. 22, 1915 (9)—Co. Ct. Cer., H. A. Harris---- 3.50
Mch. 22, 1915 (914)—Co. Ct. Cer., Alice Honeycutt- 2.20
Mch. 22, 1915 (913)—Co. Ct. Cer., J. W. Collum--- 2.20
Mch. 22, 1915 (931)—Co. Ct. Cer., J. R. Broadhead- 1.00
Mch. 22, 1915 (10)—Co. Ct. Cer., H. A. Harris---- 6.00
Mch. 22, 1915 (11)—Co. Ct. Cer., H. A. Harris---- 3.50
Mch. 22, 1915 (929)—Co. Ct. Cer., B. E. Jones----- 1.00
Mch. 22, 1915 (918)—Co. Ct. Cer., C. J. Davis------ 2.00
Mar. 22, 1915 (917)—Co. Ct. Cer., T. M. Davenport- 2.60
Mch. 22, 1915 (915)—Co. Ct. Cer., W. J. Davis------ 2.00
Mch. 22, 1915 (916)—Co. Ct. Cer., John Dutton---- 2.20
Mch. 22, 1915 (928)—Co. Ct. Cer., Arthur Willis---- 1.00
Mch. 22, 1915 (930)—Co. Ct. Cer., E. M. Pinckard-- 1.00
Mch. 22, 1915 (937)—Co. Ct. Cer., J. L. Gore------ 1.00
Mch. 22, 1915 (939)—Co. Ct. Cer., J. Q. Wade----- 1.00
Mch. 22, 1915 (938)—Co. Ct. Cer., W. F. Fallon---- 1.00
Mch. 22, 1915 (924)—Co. Ct. Cer., J. H. Ray------ 1.50
Mch. 22, 1915 (940)—Co. Ct. Cer., L. A. Reynolds-- 1.00
April 5, 1915 (1479)—Cir. Ct. Cer., Joe Foshee---- 2.72
April 5, 1915 (1627)—Cir. Ct. Cer., Jesse Headley- 4.08
April 5, 1915 (1491)—Cir. Ct. Cer., H. A. J. Harris- 2.64
April 5, 1915 (1666)—Cir. Ct. Cer., H. A. J. Harris- 3.48
April 5, 1915 (1640)—Cir. Ct. Cer., H. Devaughn--- 3.56
April 5, 1915 (1654)—Cir. Ct. Cer., Dora Dykes---- 3.52
April 5, 1915 (1916)—Cir. Ct. Cer., Will Candler--- 3.28
April 5, 1916 (——)—Cir. Ct. Cer., W. S. Cox------ 4.00
April 5, 1915 (1930)—Cir. Ct. Cer., G. W. Jones---- 3.84
April 5, 1915 (1500)—Cir. Ct. Cer., Wash Jones---- 3.04
April 5, 1915 (1516)—Cir. Ct. Cer., Grady Reynolds 11.36
April 5, 1915 (1556)—Cir. Ct. Cer., Joe Cox------ 2.52
April 5, 1915 (1715)—Cir. Ct. Cer., Joe Cox------ 3.32
April 5, 1915 (1517)—Cir. Ct. Cer., Mrs. Martha Bryant ---------- 2.64
April 5, 1915 (1647)—Cir. Ct. Cer., M. A. Bryant--- 3.48
April 5, 1915 (1518)—Cir. Ct. Cer., Charlie Bryant- 2.68
April 5, 1915 (1784)—Cir. Ct. Cer., Bob Smith----- .96
April 5, 1915 (1638)—Cir. Ct. Cer., Jobe Mims----- 3.48
April 5, 1915 (1499)—Cir. Ct. Cer., Jobe Mims----- 2.68
April 5, 1915 (4252)—Cir. Ct. Cer., J. P. Crumpton- 1.60
April 5, 1915 (1655)—Cir. Ct. Cer., G. Traywick--- 1.00
April 5, 1915 (1487)—Cir. Ct. Cer., Jodie Traywick- 3.04
April 5, 1915 (1644)—Cir. C .tCer., Ben Mims----- 4.32
April 5, 1915

TO MERCHANTS:

The success of any business enterprise depends, to a great extent, on the transportation facilities afforded the territory in which the business is located. This is particularly true of merchandising. Bearing this in mind the Louisville & Nashville Railroad offers to merchants located in its territory the best possible freight and passenger facilities. The schedules are fast and frequent, the charges for service as reasonable as permitted by law, and the cordial co-operation to facilitate rapid transportation unexcelled.

Any one engaged in merchandising will do well to locate along the lines of the Louisville & Nashville Railroad. The products of both foreign and domestic factories are delivered promptly and in good condition. Shipments made out of the territory are delivered in the same manner.

The heavy rails, low grades and straight tracks of the L. & N., in connection with its full equipment of rolling stock, make this service possible.

Any agent or employe of the L. & N. will cheerfully co-operate with any merchant, at any time, on any subject connected with either freight or passenger transportation. On this basis the Louisville & Nashville solicits patronage of the merchants located in its territory.

LOUISVILLE AND NASHVILLE RAILROAD COMPANY

4

No. Six-Sixty-Six

This is a prescription prepared especially for MALARIA or CHILLS & FEVER. Five or six doses will break any case, and if taken then as a tonic the Fever will not return. It acts on the liver better than Calomel and does not gripe or sicken. 25c

Mrs. W. D. Small of Gadsden after a pleasant visit to the family of Mr. C. Reese Mullins returned to her home Wednesday. The children of Mr. and Mrs. Mullins accompanied her home for a visit.

Clanton Pressing Club

Cleaning and Pressing

Dying and Repairing

Ladies Work, a Specialty.

Work Called for and Delivered.

Satisfaction Guaranteed.

W. L. Powell, Proprietor.

Clanton, Alabama.

Safety First.

The American Laundry

McD. RUFFIN, Agent.

Twelve years in the Business: Satisfaction guaranteed. Special attention to Country Trade. Leave your Laundry with me and get it back promptly and correct.

I also carry the best line of Groceries in Clanton.

Special News Stand.

McD. RUFFIN

CLANTON ITEMS

J. W. Sorrell one of the county's best farmers, of Jemison, was in Clanton Monday.

Oscar Swanlund, of Thorsby, was in Clanton Monday.

J. D. Collins and family visited relatives and friends at Collins Chapel Sunday.

H. T. Williams, of Verbena, was in Clanton on business Monday.

Miss Nellie Mae Porter, of Snowdoun, is the guest of Miss Izora Callen for several days.

Berkshire-Duroc pigs for sale. Ask R. A. Teel, Clanton, Ala.

Mr. and Mrs. E. M. Pinkard were visiting in Birmingham Friday.

We are informed that S. W. Collins, of Collins Chapel, brother to J. D. Collins, who has been sick for some time, is improving.

J. Bice of Thorsby was a visitor to Clanton Monday.

J. W. Reynolds of Dry Valley, father-in-law of Frank Fallon, is visiting the family of Mr. Fallon in Clanton.

N. R. Scott of Beat 12 was in Clanton Monday.

Frank Hayes was in Clanton Monday.

L. P. Martin of Beat 12 was in Clanton Monday.

I. N. Martin of Beat 12 was in town Monday.

Phone 42-30 for The Saturday Evening Post. Delivered every Thursday for 5 cents.
Chalker Bros.

Deputy Sheriff Gillespie left Monday for Mt. Vernon, where he goes to take two crazy negroes to the insane asylum.

Mrs. Elias Hopkins returned Tuesday from an extended visit to her daughter, Mrs. Denson, in Bessemer.

H. B. Oliver of Verbena was up last Thursday in his Ford

A. C. Wade was in Montgomery one day last week.

J. W. Johnston, of Columbiana, representing Columbia Mill and Elevator Co., was in Clanton last Thursday.

WANTED. J. M. Dunn, the Hardware man wants to swap you Fruit Jars and 2 and 3 quarts fruit cans for money.

C. A. Pickett, State Surveyor, of Montgomery, was in Clanton last Friday. See his announcement to the citizens of Chilton in this issue of The Union-Banner.

Marshall Pounds of Pletcher was in Clanton last Friday.

T. S. Millsap, manager of the Jemison Hotel was in Clanton last Friday on business.

Solicitor V. J. Heard was in Birmingham last Friday on business.

Miss Ruby Gore spent last Monday in Birmingham.

Attorney Sam Latham was in Birmingham Friday.

Emmett Power went to Birmingham Friday.

WANTED—Salesman to handle high grade standard specialty. Standard Paint and Lead Works, Cleveland, Ohio.

Prof. J. L. Johnson of Maplesvill was in Clanton Saturday.

Judge S. M. Adams was in Montgomery Thursday.

Grady Reynolds was in Montgomery Thursday attending the State Bar Association.

R. J. Williams was in town on last Saturday.

M. M. Foshee, Circuit Clerk was in Birmingham Thursday on business.

Judge L. H. Reynolds was in Montgomery Thursday.

B. F. Edwards of Beat 6 was in Clanton Saturday.

J. M. Grant was in Clanton Saturday.

H. C. Cox was in Clanton Saturday.

J. I. Bice of Shiloh was in Clanton Saturday.

W. O. Durbin of Fairview was in Clanton Saturday.

Jasper Edwards of Beat 6 was in town Saturday.

THIS IS THE TRADE MARK ON EVERY BOX OF GENUINE TEETHINA

FOR SALE BY ALL DRUGGISTS

MOFFETT'S TEETHING POWDERS TEETHINA

Known for Nearly Half a Century as a Safe Medicine for Teething Babies.

C. J. Moffett Medicine Co.

Full directions in each box for Cholera Morbus, Cholera Infantum, Worms, Hives, Dysentery, Constipation and other ailments that make baby suffer during the teething period. Look for the Trade Mark. Sold by all druggists—25c. *Write for our Free "Mother's Booklet."*
C. J. Moffett Medicine Co., St. Louis, Mo.

Miss Izora Callen has returned from a visit of several days to Miss Nellie Mae Porter of Snowdoun.

J. P. Dykes, of near Calera, passed through Clanton Monday.

W. A. Tallant, of Calera, was in Clanton Monday.

Percy Pitts, an attorney of Colambiana was a visitor to Clanton Saturday and Sunday.

Dr. Marcus went to Birmingham Tuesday.

Sheriff Harris carried M. Smith to Tuscaloosa Tuesday where the prisoner is wanted as an escape convict.

P. D. Wilson went to Birmingham Tuesday.

Dr. P. I Hopkins was in Birmingham Tuesday on professional business.

Frank Thomas was a visitor to Birmingham Tuesday.

Rape seed for sale at Alreds Drug store.

Mrs. E. S. Nesbit, formerly of Marbury, this county, died in Birmingham last Saturday and was carried to Marbury and buried Monday.

W. C. Burton of east Chilton was in Clanton Tuesday.

The ad of the Clanton Hardware Co. on the front page of this paper bespeaks the business qualities of this large concern. This firm, composed of young men of sterling business qualities is abreast with the times. Their stock of goods is immense in size and first class in quality. If you need anything in the Hdw. line, call on the Clanton Hardware Co.

TheSouthland Trio, an evening of song and story will be at the Clanton High School Auditorium on Wednesday July 21st at 8:30 o'clock, p.m. This play is given under the auspices of the Ladies aid Society of the Baptist church. Don't miss it.

Dr. J. P. Crumpton went to Birmingham Tuesday to undergo an operation for appendicitis.

Unity-Chilton Baptist High School.

High Grade Co-educational Institution. As Good as the Best. The Best is the Cheapest, Always.

College and University trained faculty. Regular High School courses and Specials. A four year course of training in Bible and Denominational enterprises. Our aim is better citizens and better church workers.

For Catalogue and detailed information address

Dr. JOHN A. POOL, Ph. D., Pres.

THORSBY, ALA.

T. S. Pyron and family spent Sunday with friends in Verbena.

The County Pension Board composed of Dr. T. . Marcus and Capt. R. P. Mills was in regular annual session at the court house Monday. A total of 28 applications were filed with the board for re-installment by those who hereafter stricken from the rolls.

Mrs. Rutherford of Milbrooks who has been visiting the family of Dr. Gragg has returned to her home.

Miss Dovie Roper, stenographer for circuit clerk Foshee is taking a vacation.

Mr. and Mrs. D. B. Lowe and daughter, Miss Edna, S. E. Brace and daughter, Miss Ida Belle, went down to the W.O.W. bargecue at Billingsley Saturday

Miss Lucile Sims of Birmingham has returned home after a visit to her cousins, Misses Anstis and Ida Belle Bruce.

The City Bakery has moved from the Hayes building to the Mullins building on Main street. The proprietor, Mr. Eubanks is a hustling bakery man and you can always get good things to eat there.

J. T. Rockett and W. C. Robinson of Coopers left Tuesday for the World's Exposition at San Francisco.

Mr. William M. Adams and his son, Sam Wesley attended the Bar Association last week at Montgomery. Wesley will resume his duties as page in the state senate, during the session of the Legislature.

Turnip seed of all varities at Alreds Drug Store.

SEASHORE EXCURSIONS

Every Saturday, June 5 to September 4, to

Gulf Coast Resorts

ROUND TRIP FARES FROM CLANTON

Pensacola	$6.65	Magnolia Spgs.	$9.50
Pascagoula	8.00	Ocean Spgs.	8.35
Biloxi	8.40	Gulfport	9.00
Pass Christian	9.15	Bay St. Louis	9.30

TEN-DAY RETURN LIMIT

Also on sale daily until September 30th, regular round trip Summer Tourist Tickets to Gulf Coast Resorts at slightly higher fares with return limit of October 31st.

For particulars apply to

J. A. HESTER, Ticket Agent, Clanton

In this issue of the Union-Banner appears the advertisement of the Unity-Chilton high school at Thorsby. This Institution offers many opportunities to the public in this line. The faculty of the school is of the best and the surroundings generally of high quality. Thorsby is among the best little towns of the state, pleasantly situated and accessable, being of healthful location and situated on the main line of the L. and N., about half way between Birmingham and Montgomery. We pridict for the school a prosperous scholastic year.

NOTICE.—To All. I have moved my restaurant near court house, next door to B. E. Jones old stand. A place for ladies as well as gentlemen.
G. W. Maccus.

Buy your drinks and cigars from us and get free chances on 5 lbs Norris Candy, given away every Saturday at 4 p m.
Alred Drug Co.
Coolest place in Town.

The haebes corpus trial before Judge Deason on Monday drew quite a crowd. The proceedings grew out of of a suit instituted by one, Mrs. Eloise Moore to regain custody of her one-year-old baby girl, who has been in possesion of its father, Howard Moore, for some time. After considerable testimony had been taken by both sides, and the counsel had finished their argument, Judge Deson rendered a verdict which restored the little one to its mother.

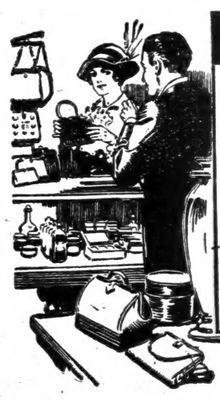

BULLETIN

We carry a line of purses that will please the most exacting.

DR-39 © D.B.McB

You will recognize in our leather goods a quality that expresses good judgment in our selections.

It is all of the better sort, specially priced for those who desire something good without being extravagant. We invite you to examine our stock, whether you buy or not.

Upchurch Drug Co.

"The Rexall Store."

J. E. Robinson, Sr., traveling salesman for Nashville house left Wednesday on his usual round.

Mrs. J. Q. Wade and little James left wednesday for days visit to old friends in Columbiana.

Low Prices!

I have bought the stock of B. E. Jones, and will put it on the Clanton market at greatly REDUCED Prices.

I have some special prices on Shoes. They are bargains, and you should investigate them.

Everything will sell at a cut rate.

If you need anything inthe way of merchandise you ought to buy now.

L. H. Reynolds

CLANTON, ALA.

HOW LONG

do you want to live?

Disregard the laws of health and die early, or keep in touch with the druggist and live to a ripe old age.

A few pennies occasionally does it --keeps your system purified and in good working order.

Ask the Druggist-- he knows.

Langston Drug Company

JEMISON, ALA.

THE UNION-BANNER

4. CLANTON, ALABAMA, THURSDAY, JULY 22, 1915. NUMBER 16.

REDUCE YOUR GROCERY BILL

How?

Come here and look over our goods and prices.

Your question will then be answered to your satisfaction. Try it!

H. T. WILLIAMS
VERBENA, ALA.

FRANK'S THROAT S CUT BY PRISONER

edgeville, Ga., July 17.—. Frank, who is serving a ce of life imprisonment in eorgia State penitentiary or the murder of Mary n, was attacked by anoth- oner tonight and seriously d by having his throat cut. attack on Frank was made liam Green, who is also g a life term for murder. s recovery is said to be ul.

attack on Frank was from behind, a butcher being the weapon used. gular vein was cut, but the spinal cord nor wind ere injured.

RT OF THE CO. HEALTH OFFICER

Honorable Probate Judge Commissioners of Chilton nty, Alabama.

men:—

to aubmit my report for nth of June. As required , I inspected the county d poor house, and found o be in good condition, e exception of one leaky the poor house.

he doctors have reported and deaths.

nid-wives and coffin deal- e reported.

vital statistics are as fol-

s—white, 32; colored 11; .

hs—white, 30; colored, 6; 6.

following cases of infec- seases were reported, and een properly looked after: id fever, 18; scarlet fever, rculosis, 1.

Respectfully,
V. J. GRAGG,
County Health Officer.

O DROWNED WHILE E IS IN BATHING

Sunday morning Osce s, a negro man about 25 ld was drowned in a lake er which is formed by ex- ns at the old rock quarry ck 12.

ers and another negro bathing, and upon mak- attempt to swim the went down and never ain.

ts were at once begun to his body but none prov- essful till Monday after-

ALABAMA STATE HORTICULTURISTS WILL MEET

In their twelfth annual session at the Exchange Hotel, Montgomery, Ala., July 21 and 22.

PROGRAM

Wednesday, July 21, 9 a.m.

Invocation by Chaplain, Rev. J. W. Gary, New Decatur, Ala.

Address of welcome, Hon. W. A. Gunter, Pres, of city commission, Montgomery; Terry Griel, Pres. the chamber of commerce, Montgomery.

Response, D. C. Turnipseed, Union Springs.

Annual address of president, J. H. McCary, Birmingham.

Annual report of Secretary, J. C. C. Price, Auburn.

Annual reports of vice-presidents.

Value of good roads to farmers, S. E. Washburn, Boiling.

2 p.m.

Comparative results with clean culture and sod in orchards, J. S. Caldwell, Auburn.

Commercial Fertilizer, Prof. B. B. Ross, Auburn.

Growing and preparing apples for Market, Geo. E. Murrell, Charlott, N. C.

Apple growing in Alabama, J. E. McElroy, Columbia, Tenn.

Some spraying results, E. A. Vaughan, Auburn.

8 p.m.

Commercial peach growing in Alabama, Ernest Walker, Auburn.

Thursday, 9 a.m.

Pecan Growing, J. A. Kernodle, Camp Hill.

Grafting and budding the pecan, Alex McRae, Florala.

Pecan rosetta, F. A. Wolf, Auburn.

Growing sweet potatoes, J. C. C. Price, Auburn.

Fertilizing sweet potatoes, J. F. Duggar, Auburn.

2 p.m.

Sweet potato storage, I. T. Quinn, Montgomery.

Preparing products for market, P. K. Villadsen, Thorsby.

Markets and marketing, J. A. Wade, commissioner of Agriculture, Montgomery.

Garden pests, F. L. Thomas, Auburn.

Some new crops for the South, L. H. Read, Deer Park.

The meeting will be called to order promptly, and every fruit grower and trucker should attend. Program is subject to change.

J. H. McCary, Pres.
Birmingham.
J. C. C. Price, Secy-Treas.
Auburn.

MURDERER BETRAYED BY TALKING IN HIS SLEEP.

Slayer of Earnest Cobb Captured by an Extraordinary Circumstance.

Tuscaloosa, July 14,—As a result of a conversation carried on in his sleep, Bon Morris, alias "Bonnie" Morris, wanted for the murder of Earnest Coob, at Jemison, on Friday June 11, has been arrested and returned to the Sheriff of Chilton county. While working on the Warrior River near Lock 13, Morris slept in the room with a man named Wooly, who came in one night to find Morris talking in his sleep. He was evidently addressing his wife, repeating over and over, "Yes, I killed him."

A few days later Wooley is said to have asked Morris in a casual manner what he was wanted for. Morris, it is alleged, became angry, and asked, "What in the hell do you know about it?" Believing that Wooly knew all the facts, and unable to stand the strain, Morris a few days later broke down and made a full confession. Wooly then notified the Sheriff of Tuscaloosa county who got into communication with Sheriff Harris of Chilton county, who sent a description of the alleged murderer and ordered his arrest.

The killing with which Morris is charged is said to have grown out of a dispute over a chicken.

Feeling is said to be high in Jemison and the vicinity of the scene of the murder. Realizing this, Morris begged that in taking him to Clanton, he be carried by Montgomery, instead of going by way of Jemison, for as he stated, he feared that if the people of that place learned of his presence on the train he would be lynched.

CHICKEN SUPPER.

There will be a chicken supper at Thorsby, next Saturday night July 24, given by the Eastern Star ladies. They will sell ice cream and cake in the afternoon.

MT. PLEASANT NEWS.

Prof. John Lowery started a singing school here Monday and now has over fifty on roll.

Norman Dozier of Elmore recently visited relatives here.

Fletcher Baxley is on the sick list.

Sam Pardue and family of Saginaw recently visited at J. Wiley Foshee's.

Jesse Hardy and children of Birmingham are visiting here this week.

Curtis Dozier and wife have returned to Coosa after a visit to relatives here.

Mrs. Nancy Vickers left last Thursday for a visit to Tallapoosa county.

Mac Culver and wife spent Sunday with Mr. and Mrs. Sam Driver.

L. H. Dupriest and wife spent Saturday night at S. J. Dupriest's near Mineral Springs.

NEW SALEM LOCALS.

Everybody seems to be feeling fine and enjoying life. Most all are done laying by, and waiting to see what the boll weevil is going to do.

Our Sunday school is a little on the drag now.

Misses Bertha and Myrtle Pate visited Miss Lizzie Oden Friday.

Mr. Driver of Cooper visited his son Meadie Saturday night.

Claudie Deason and son are visiting in this community.

Ernest Miskelly of Pleasant Grove visited his aunt, Mrs. Oden, Saturday night.

Rufus Carden and wife are visiting near Montevallo.

A large crowd from here attended the debate at Mt. Pleasant Saturday night.

Fred Caton visited his home folks Saturday night.

Albert Culp and wife visited at Houston Lowery's Sunday.

Dewey Price and sister are visiting relatives on Coosa river this week.

Loyd Butler visited relatives near Collins Chapel Sunday.

NOTICE.—To All. I have moved my restaurant near court house, next door to B. E. Jones old stand. A place for ladies as well as gentlemen.

G. W. Marcus.

SOUTHERN CATTLEMEN'S ASSOCIATION MEETING.

To be Held in Birmingham on the 18th, 19th and 20th of August, 1915.

The third annual meeting of the Southern Cattlemen's Association will be held at Birmingham on August 18, 19 and 20.

An auction sale of pure bred beef cattle, Shorthorns, Aberden Angus, and Herefords, will be held on the last day of the meeting.

A splendid program is being arranged. Several prominent speakers will be added to the following, who have already promised to be present and address the meeting:

C. F. Shingley, Auburn, Ga., subject: "Establishing a herd of cattle in a tick infested area."

Prof. Dan T. Gray, Raleigh, N. C., subject: "Methods of wintering beef cattle."

Archibald Smith, Mgr. Mary Mack Plantation, Robinsonville, Miss., subject to be announced later.

Dr. W. H. Dalyrmyle, Baton Rouge, La., subject: "Sanitation on the Live Stock farm."

L. Young, Chattanooga, Tenn. Subject: "Concrete construction on the live stock farm."

H. F. Aaten, Little Rock, Ark., subject: "Dual purpose cattle for farmers."

A. L. French, Cascade, Va., subject: "Grass for the South."

LIBERTY HILL.

Those interested in the cemetery at this place will please meet here on Wednesday, July 28, for the purpose of cleaning off said cemetery.

B. F. Massey.
J. E. Litlejohn.
John W. Baker.
Committee.

DEATH OF AN INFANT.

On June 29th the infant son of Mr. and Mrs. A. E. Mims died in the infirmary at Clanton. He had been sick only two days when death overtook him.

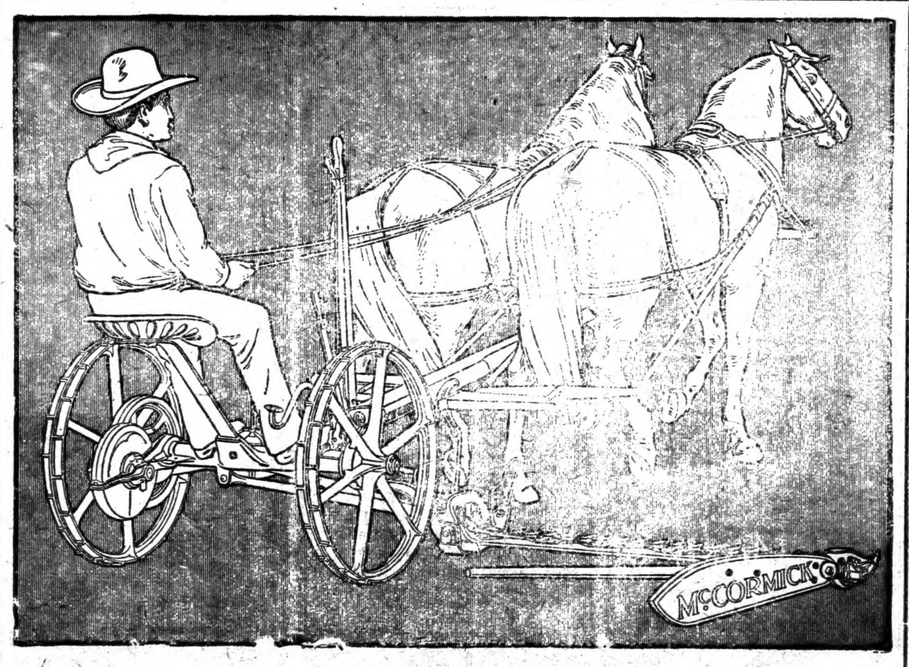

We are agents for the International Harvester Company's entire line of farm implements, Weber Wagons, the Deering and McCormick Mowing Machines, Hay Rakes and Hay Presses, and Gasoline Engines. Prices reasonable, and terms very easy for the man who cannot pay cash. Write us, or call to see us when you are in Clanton.

Clanton Hardware Co.

We Sell Brick, Lime, Cement, and Well Curbing.

Unity-Chilton Baptist High School.

High Grade Co-educational Institution. As Good as the Best. The Best is the Cheapest, Always.

College and University trained faculty. Regular High School courses and Specials. A four year course of training in Bible and Denominational enterprises. Our aim is better citizens and better church workers.

For Catalogue and detailed information address

Dr. JOHN A. POOL, Pres.
THORSBY, ALA.

TRAVELING EXPENSES OF THE STATE OFFICIALS

A Few Revelations of the Legislative Ppobe Committee.

The probe committee of the legislature, in its efforts to clear up certain details of the government expenses of Alabama, hit upon the subject of traveling expenses for state officials, and in its report to the legislative body sets out the following as a result of the findings, and the expense trips, etc:

The expense trips made by Homer Billingsley, J. H. Wallace, Cyrus B. Brown, Lorrie Rice, Governor O'Neal and Louis B. Farley are criticised. Vouchers filed in the auditor's office of several trips made by Governor O'Neal are set out in full. On May 5, 1913 Governor O'Neal drew $200 for traveling expenses. February 17, 1912, an itemized bill shows that he drew $174.10 for a trip to mints and pronounced them correct, it is suggested that three reputable public accountants be appointed to examine applicants for these positions and tnat no man shall be appointed who has not stood the test before this board.

Recommends that the board of compromise be abolished.

Recommends the repeal of the law giving the governor the right to approve requisitions for temporary clerks. Recommendations were also made in reference to the short time of convicts who had earned what is known as short time by good conduct.

Recommends the repeal of the present text-book commission and a more effective law be substituted.

Itemized statements of the accounts of Louis B. Farley's two trips to New York are set out in full. One trip to New York for the purpose of making financial arrrngements for the state cost $208.65. Eight days at the Waldorf-Astoria cost $40, meals and tips, $40.75; laundry and taylor service, $7.05; telegrams on state business, $30.95; cab and car fare, $1.85; railroad and pullman tickets, $40.35; pullman compartment $18.50; messenger to make reservation 50 cents; telegrams $3.47; telegrams paid by Farley bank $19.64, making a total expense on this trip of $208.85. Mr. Farley made another trip to New York which cost the state $217.42 meals and tips on this trip cost $60.25 and tips alone, $10.25. Cincinnati, Baltimore, the former for the purpose of attending the Metal Trades association and the latter place to attend the governors conference, itemized statement to be filed later. On page 62 is an undated order on the treasury for $200 on a trip to the governors' conference at Madison and the Irvin Pope case. There are a number of these expense accounts and the amount drawn set out in full, one for $286.22, trip to Washington $89.53.

Lorrie Rice, deputy insurance commissioner, drew $138. 90 for a trip to New York to attend a meeting of insurance commissioners.

The report goes on to say that Governor O'Neal spent on these trips $2,315.28, in addition to $400 subscribed and paid as Alabamas part of the expenses of the governors coeference. Governor O'Neal is criticised for "indiscriminate trips to various cities and conferences for the purpose of delivering addresses, not legitimate charges against the state."

BON MORRIS IS CARRIED TO MONTGOMERY JAIL

Sheriff Harris transferred Bon Morris, who was placed in jail here for the murder of Ernest Cobb, to the Montgomery jail last Friday. It is said the feeling in the community where the atrocious murder was committed was very high against the prisoner, and this news reaching Sheriff Harris' ears, he quietly slped the prisoner off to the Montgomery jail. There has been no demonstratien of misconduct on the part of any citizen so far as is known, and at the time of the writing things are quiet. The preliminary trial of Morris which was to be held before Justice W. H. Killingsworth last Tuesday, has been postponed to July 31st.

NEWS OF COOPERS.

Everybody is in a rush here this week shipping watermelons. There will be about fifty cars to go from here this week to markets of the north.

Quite a number of people from Clanton and other towns were here in their cars Sunday.

Protracted meeting will start here next first Sunday.

Misses Lottie and Bert Robinson, and Geo. Curlee and Berry Rutland visited at L. A. Calloway's Sunday.

N. L. Duffee and family visited relatives at Helena Sunday.

M. C. Wyatt is very sick at his home near Rockford.

Will White visited here Sunday afternoon.

CARD OF THANKS.

I wish to express my thanks and appreciation to my friends for their kindness during the sickness and death of my wife and baby.

R. A. Williams.

NOTICE TO CITIZENS OF CHILTON COUNTY

C. A. Pickett, State Surveyor, guarantees the re-establishing of the old government surveys. I do an enormous amount of surveying in Chilton county, and in all counties of the State. "If it is the Pickett line, it is the right line." Have your land and lots surveyed by me. Write

C. A. PICKETT
BOX 4
MONTGOMERY, ALA.

TO MERCHANTS:

The success of any business enterprise depends, to a great extent, on the transportation facilities afforded the territory in which the business is located. This is particularly true of merchandising. Bearing this in mind the Louisville & Nashville Railroad offers to merchants located in its territory the best possible freight and passenger facilities. The schedules are fast and frequent, the charges for service as reasonable as permitted by law, and the cordial co-operation to facilitate rapid transportation unexcelled.

Any one engaged in merchandising will do well to locate along the lines of the Louisville & Nashville Railroad. The products of both foreign and domestic factories are delivered promptly and in good condition. Shipments made out of the territory are delivered in the same manner.

The heavy rails, low grades and straight tracks of the L. & N., in connection with its full equipment of rolling stock, make this service possible.

Any agent or employe of the L. & N. will cheerfully co-operate with any merchant, at any time, on any subject connected with either freight or passenger transportation. On this basis the Louisville & Nashville solicits patronage of the merchants located in its territory.

LOUISVILLE AND NASHVILLE RAILROAD COMPANY

4

No. Six-Sixty-Six

This is a prescription prepared especially for MALARIA or CHILLS & FEVER. Five or six doses will break any case, and if taken then as a tonic the Fever will not return. It acts on the liver better than Calomel and does not gripe or sicken. 25c

Mrs. W. D. Small of Gadsden after a pleasant visit to the family of Mr. C. Reese Mullins returned to her home Wednesday. The children of Mr. and Mrs. Mullins accompanied her home for a visit.

Clanton Pressing Club

Cleaning and Pressing

Dying and Repairing

Ladies Work, a Specialty.

Work Called for and Delivered.

Satisfaction Guaranteed.

W. L. Powell, Proprietor.

Clanton, Alabama.

Safety First.

The American Laundry

McD. RUFFIN, Agent.

Twelve years in the Business: Satisfaction guaranteed. Special attention to Country Trade. Leave your Laundry with me and get it back promptly and correct.

I also carry the best line of Groceries in Clanton.

Special News Stand.

Mc D. RUFFIN

CLANTON ITEMS

J. W. Sorrell one of the county's best farmers, of Jemison, was in Clanton Monday.

Oscar Swanlund, of Thorsby, was in Clanton Monday.

J. D. Collins and family visited relatives and friends at Collins Chapel Sunday.

H. T. Williams, of Verbena, was in Clanton on business Monday.

Miss Nellie Mae Porter, of Snowdoun, is the guest of Miss Izora Callen for several days.

Berkshire-Duroc pigs for sale. Ask R. A. Teel, Clanton, Ala.

Mr. and Mrs. E. M. Pinkard were visiting in Birmingham Friday.

We are informed that S. W. Collins, of Collins Chapel, brother to J. D. Collins, who has been sick for some time, is improving.

J. Bice of Thorsby was a visitor to Clanton Monday.

J. W. Reynolds of Dry Valley, father-in-law of Frank Fallon, is visiting the family of Mr. Fallon in Clanton.

N. R. Scott of Beat 12 was in Clanton Monday.

Frank Hayes was in Clanton Monday.

L. P. Martin of Beat 12 was in Clanton Monday.

I. N. Martin of Beat 12 was in town Monday.

Phone 42-30 for The Saturday Evening Post. Delivered every Thursday for 5 cents.
Chalker Bros.

Deputy Sheriff Gillespie left Monday for Mt. Vernon, where he goes to take two crazy negroes to the insane asylum.

Mrs. Elias Hopkins returned Tuesday from an extended visit to her daughter, Mrs. Denson, in Bessemer.

H. B. Oliver of Verbena was up last Thursday in his Ford

A. C. Wade was in Montgomery one day last week.

J. W. Johnston, of Columbiana, representing Columbia Mill and Elevator Co., was in Clanton last Thursday.

WANTED. J. M. Dunn, the Hardware man wants to swap you Fruit Jars and 2 and 3 quarts fruit cans for money.

C. A. Pickett, State Surveyor, of Montgomery, was in Clanton last Friday. See his announcement to the citizens of Chilton in this issue of The Union-Banner.

Marshall Pounds of Pletcher was in Clanton last Friday.

T. S. Millsap, manager of the Jemison Hotel was in Clanton last Friday on business.

Solicitor V. L. Heard was in Birmingham last Friday on business.

Miss Ruby Gore spent last Monday in Birmingham.

Attorney Sam Latham was in Birmingham Friday.

Lamar Powell went to Birmingham Friday.

WANTED—Salesman to handle Egg grade standard specialty. Standard Paint and Lead Works, Cleveland, Ohio.

Prof. J. L. Johnson of Maplesvill was in Clanton Saturday.

Judge S. M. Adams was in Montgomery Thursday.

Grady Reynolds was in Montgomery Thursday attending the State Bar Association.

R. J. Williams was in town on last Saturday.

M. M. Foshee, Circuit Clerk was in Birmingham Thursday on business.

Judge L. H. Reynolds was in Montgomery Thursday.

B. F. Edwards of Beat 6 was in Clanton Saturday.

J. M. Grant was in Clanton Saturday.

H. C. Cox was in Clanton Saturday.

J. I. Bice of Shiloh was in Clanton Saturday.

W. O. Durbin of Fairview was in Clanton Saturday.

Jasper Edwards of Beat 6 was in town Saturday.

THIS IS THE TRADE MARK ON EVERY BOX OF GENUINE TEETHINA

FOR SALE BY ALL DRUGGISTS

Known for Nearly Half a Century as a Safe Medicine for Teething Babies.

Full directions in each box for Cholera Morbus, Cholera Infantum, Worms, Hives, Dysentery, Constipation and other ailments that make baby suffer during the teething period. Look for the Trade Mark. Sold by all druggists—25c. *Write for our Free "Mother's Booklet."*

C. J. Moffett Medicine Co., St. Louis, Mo.

Miss Izora Callen has returned from a visit of several days to Miss Nellie Mae Porter of Snowdoun.

J. P. Dykes, of near Calera, passed through Clanton Monday.

W. A. Tallant, of Calera, was in Clanton Monday.

Percy Pitts, an attorney of Colambiana was a visitor to Clanton Saturday and Sunday.

Dr. Marcus went to Birmingham Tuesday.

Sheriff Harris carried M. Smith to Tuscaloosa Tuesday where the prisoner is wanted as an escape convict.

P. D. Wilson went to Birmingham Tuesday.

Dr. P. I Hopkins was in Birmingham Tuesday on professional business.

Frank Thomas was a visitor to Birmingham Tuesday.

Rape seed for sale at Alreds Drug store.

Mrs. E. S. Nesbit, formerly of Marbury, this county, died in Birmingham last Saturday and was carried to Marbury and buried Monday.

W. C. Burton of east Chilton was in Clanton Tuesday.

The ad of the Clanton Hardware Co. on the front page of this paper bespeaks the business qualities of this large concern. This firm, composed of young men of sterling business qualities is abreast with the times. Their stock of goods is immense in size and first class in quality. If you need anything in the Hdw. line, call on the Clanton Hardware Co.

TheSouthland Trio, an evening of song and story will be at the Clanton High School Auditorium on Wednesday July 21st at 8:30 o'clock, p.m. This play is given under the auspices of the Ladies aid Society of the Baptist church. Don't miss it.

Dr. J. P. Crumpton went to Birmingham Tuesday to undergo an operation for appendicitis.

Unity-Chilton Baptist High School.

High Grade Co-educational Institution. As Good as the Best. The Best is the Cheapest, Always.

College and University trained faculty. Regular High School courses and Specials. A four year course of training in Bible and Denominational enterprises. Our aim is better citizens and better church workers.

For Catalogue and detailed information address

Dr. JOHN A. POOL, Ph. D., Pres.

THORSBY, ALA.

T. S. Pyron and family spent Sunday with friends in Verbena.

The County Pension Board composed of Dr. T. . Marcus and Capt. R. P. Mills was in regular annual session at the court house Monday. A total of 28 applications were filed with the board for re-installment by those who hereafter stricken from the rolls.

Mrs. Rutherford of Milbrooks who has been visiting the family of Dr. Gragg has returned to her home.

Miss Dovie Roper, stenographer for circuit clerk Foshee is taking a vacation.

Mr. and Mrs. D. B. Lowe and daughter, Miss Edna, S. E. Bruce and daughter, Miss Ida Belle, went down to the W.O.W barbecue at Billingsley Saturday

Miss Lucile Sims of Birmingham has returned home after a visit to her cousins, Misses Anstis and Ida Belle Bruce.

The City Bakery has moved from the Hayes building to the Mullins building on Main street. The proprietor, Mr. Eubanks is a hustling bakery man and you can always get good things to eat there.

J. T. Rockett and W. C. Robinson of Coopers left Tuesday for the World's Exposition at San Francisco.

Mr. William M. Adams and his son, Sam Wesley attended the Bar Association last week at Montgomery. Wesley will resume his duties as page in the state senate, during the session of the Legislature.

Turnip seed of all varities at Alreds Drug Store.

SEASHORE EXCURSIONS

Every Saturday, June 5 to September 4, to

Gulf Coast Resorts

ROUND TRIP FARES FROM CLANTON

Pensacola	$6.65	Magnolia Spgs.	$9.50
Pascagoula	8.00	Ocean Spgs.	8.35
Biloxi	8.40	Gulfport	9.00
Pass Christian	9.15	Bay St. Louis	9.30

TEN-DAY RETURN LIMIT

Also on sale daily until September 30th, regular round trip Summer Tourist Tickets to Gulf Coast Resorts at slightly higher fares with return limit of October 31st.

For particulars apply to

J. A. HESTER, Ticket Agent, Clanton

In this issue of the Union-Banner appers the advertisement of the Unity-Chilton high school at Thorsby. This Institution offers many opportunities to the public in this line. The faculty of the school is of the best and the surroundings generally of high quality. Thorsby is among the best little towns of the state, pleasantly situated and accessable, being of healthful location and situated on the main line of the L. and N., about half way between Birmingham and Montgomery. We pridict for the school a prosperous scholastic year.

NOTICE.—To All. I have moved my restaurant near court house, next door to B. E. Jones old stand. A place for ladies as well as gentlemen.
G. W. Marcus.

Buy your drinks and cigars from us and get free chances on 5 lbs Norris Candy, given away every Saturday at 4 p m.
Alred Drug Co.
Coolest place in Town.

The haebes corpus trial before Judge Deason on Monday drew quite a crowd. The proceedings grew out of of a suit instituted by one, Mrs. Eloise Moore to regain custody of her one-year-old baby girl, who has been in possesion of its father, Howard Moore, for some time After considerable testimony had been taken by both sides, and the counsel had finished their argument, Judge Deson rendered a verdict which restored the little one to its mother.

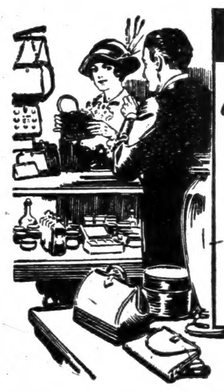

BULLETIN

We carry a line of purses that will please the most exacting.

© D.B.McB DR-39

You will recognize in our leather goods a quality that expresses good judgment in our selections.

It is all of the better sort, specially priced for those who desire something good without being extravagant. We invite you to examine our stock, whether you buy or not.

Upchurch Drug Co.

"The Rexall Store."

J. E. Robinson, Sr., traveling salesman for Nashville house left Wednesday on his usual round.

Mrs. J. Q. Wade and little James left wednesday for days visit to old friends in Columbiana.

Low Prices!

I have bought the stock of B. E. Jones, and will put it on the Clanton market at greatly REDUCED Prices.

I have some special prices on Shoes. They are bargains, and you should investigate them.

Everything will sell at a cut rate.

If you need anything inthe way of merchandise you ought to buy now.

L. H. Reynolds

CLANTON, ALA.

HOW LONG

do you want to live?

Disregard the laws of health and die early, or keep in touch with the druggist and live to a ripe old age.

A few pennies occasionally does it --keeps your system purified and in good working order.

Ask the Druggist--
he knows.

Langston Drug Company

JEMISON, ALA.

REDUCE
GROCE
Ho
Come here a
our goods and
Your question
answered to
tion. Try it!
H. T. W
VERBEN

FRANK'S THROAT IS CUT BY PRISONER

Milledgeville, Ga., July 17.—M. Frank, who is serving a sentence of life imprisonment in the Georgia State penitentiary for the murder of Mary Phagan was attacked by another prisoner tonight and seriously wounded by having his throat cut. The attack on Frank was made by William Green, who is also serving a life term for murder. Frank's recovery is said to be doubtful.

The attack on Frank was made from behind, a butcher knife being the weapon used. The jugular vein was cut, but the spinal cord nor wind pipe were injured.

REPORT OF THE CO. HEALTH OFFICER

To the Honorable Probate Judge and Commissioners of Chilton County, Alabama.

Gentlemen:—

I beg to submit my report for the month of June. As required by law I inspected the county poor house, and found everything to be in good condition, with the exception of one leaky roof on the poor house.

There were no doctors have reported births and deaths.

No midwives and coffin dealers have reported.

The vital statistics are as follows:

Births—white, 32; colored 11;

Deaths—white, 30; colored, 6;

The following cases of infectious diseases were reported, and have been properly looked after: Typhoid fever, 18; scarlet fever, 1; tuberculosis, 1.

Respectfully,
V. J. GRAGG,
County Health Officer.

DROWNED WHILE HE IS IN BATHING

Last Sunday morning Osceola, a negro man about 25 years old was drowned in a lake which is formed by excavations at the old rock quarry on Beat 12.

Osceola and another negro were bathing, and upon making an attempt to swim the latter went down and never came up.

Efforts were at once begun to recover his body but none proved successful till Monday afternoon.

THE UNION-BANNER

4. CLANTON, ALABAMA, THURSDAY, JULY 22, 1915. NUMBER 16.

REDUCE YOUR GROCERY BILL

How?

Come here and look over our goods and prices.

Your question will then be answered to your satisfaction. Try it!

H. T. WILLIAMS
VERBENA, ALA.

FRANK'S THROAT S CUT BY PRISONER

edgeville, Ga., July 17.—. Frank, who is serving a ce of life imprisonment in eorgia State penitentiary or the murder of Mary n, was attacked by anoth- oner tonight and seriously by having his throat cut. attack on Frank was made liam Green, who is also a life term for murder. s recovery is said to be ul.

attack on Frank was from behind, a butcher being the weapon used. gular vein was cut, but the spinal cord nor wind ere injured.

RT OF THE CO. HEALTH OFFICER

Honorable Probate Judge Commissioners of Chilton nty, Alabama.

men:—

to submit my report for nth of June. As required , I inspected the county poor house, and found be in good condition, e exception of one leaky the poor house.

he doctors have reported nd deaths.

id-wives and coffin deal- e reported.

vital statistics are as fol-

s--white, 32; colored 11;

hs—white, 30; colored, 6;

following cases of infec- seases were reported, and een properly looked after: d fever, 18; scarlet fever, rculosis, 1.

Respectfully,
V. J. GRAGG,
County Health Officer.

O DROWNED WHILE E IS IN BATHING

Sunday morning Osce s, a negro man about 25 ld was drowned in a lake r which is formed by ex- ns at the old rock quarry ck 12.

ers and another negro bathing, and upon mak- attempt to swim the went down and never ain.

ts were at once begun to his body but none prov- essful till Monday after-

ALABAMA STATE HORTICULTURISTS WILL MEET

In their twelfth annual session at the Exchange Hotel, Montgomery, Ala., July 21 and 22.

PROGRAM

Wednesday, July 21, 9 a.m.

Invocation by Chaplain, Rev. J. W. Gary, New Decatur, Ala.

Address of welcome, Hon. W. A. Gunter, Pres, of city commission, Montgomery; Terry Griel, Pres. the chamber of commerce, Montgomery.

Response, D. C. Turnipseed, Union Springs.

Annual address of president, J. H. McCary, Birmingham.

Annual report of Secretary, J. C. C. Price, Auburn.

Annual reports of vice-presidents.

Value of good roads to farmers, S. E. Washburn, Boiling.

2 p.m.

Comparative results with clean culture and sod in orchards, J. S. Caldwell, Auburn.

Commercial Fertilizer, Prof. B. B. Ross, Auburn.

Growing and preparing apples for Market, Geo. E. Murrell, Charlott, N. C.

Apple growing in Alabama, J. E. McElroy, Columbia, Tenn.

Some spraying results, E. A. Vaughan, Auburn.

8 p.m.

Commercial peach growing in Alabama, Ernest Walker, Auburn.

Thursday, 9 a.m.

Pecan Growing, J. A. Kernodle, Camp Hill.

Grafting and budding the pecan, Alex McRae, Florala.

Pecan rosetta, F. A. Wolf, Auburn.

Growing sweet potatoes, J. C. C. Price, Auburn.

Fertilizing sweet potatoes, J. F. Duggar, Auburn.

2 p.m.

Sweet potato storage, I. T. Quinn, Montgomery.

Preparing products for market, P. K. Villadsen, Thorsby.

Markets and marketing, J. A. Wade, commissioner of Agriculture, Montgomery.

Garden pests, F. L. Thomas, Auburn.

Some new crops for the South, L. H. Read, Deer Park.

The meeting will be called to order promptly, and every fruit grower and trucker should attend. Program is subject to change.

J. H. McCary, Pres.
Birmingham.
J. C. C. Price, Secy-Treas.
Auburn.

MURDERER BETRAYED BY TALKING IN HIS SLEEP.

Slayer of Earnest Cobb Captured by an Extraordinary Circumstance.

Tuscaloosa, July 14,—As a result of a conversation carried on in his sleep, Bon Morris, alias "Bonnie" Morris, wanted for the murder of Earnest Coob, at Jemison, on Friday June 11, has been arrested and returned to the Sheriff of Chilton county. While working on the Warrior River near Lock 13, Morris slept in the room with a man named Wooly, who came in one night to find Morris talking in his sleep. He was evidently addressing his wife, repeating over and over, "Yes, I killed him."

A few days later Wooley is said to have asked Morris in a casual manner what he was wanted for. Morris, it is alleged, became angry, and asked, "What in the hell do you know about it?" Believing that Wooly knew all the facts, and unable to stand the strain, Morris a few days later broke down and made a full confession. Wooly then notified the Sheriff of Tuscaloosa county who got into communication with Sheriff Harris of Chilton county, who sent a description of the alleged murderer and ordered his arrest.

The killing with which Morris is charged is said to have grown out of a dispute over a chicken.

Feeling is said to be high in Jemison and the vicinity of the scene of the murder. Realizing this, Morris begged that in taking him to Clanton, he be carried by Montgomery, instead of going by way of Jemison, for as he stated, he feared that if the people of that place learned of his presence on the train he would be lynched.

CHICKEN SUPPER.

There will be a chicken supper at Thorsby, next Saturday night July 24, given by the Eastern Star ladies. They will sell ice cream and cake in the afternoon.

MT. PLEASANT NEWS.

Prof. John Lowery started a singing school here Monday and now has over fifty on roll.

Norman Dozier of Elmore recently visited relatives here.

Fletcher Baxley is on the sick list.

Sam Pardue and family of Saginaw recently visited at J. Wiley Foshee's.

Jesse Hardy and children of Birmingham are visiting here this week.

Curtis Dozier and wife have returned to Coosa after a visit to relatives here.

Mrs. Nancy Vickers left last Thursday tor a visit to Tallapoosa county.

Mac Culver and wife spent Sunday with Mr. and Mrs. Sam Driver.

L. H. Dupriest and wife spent Saturday night at S. J. Dupriest's near Mineral Springs.

NEW SALEM LOCALS.

Everybody seems to be feeling fine and enjoying life. Most all are done laying by, and waiting to see what the boll weevil is going to do.

Our Sunday school is a little on the drag now.

Misses Bertha and Myrtle Pate visited Miss Lizzie Oden Friday.

Mr. Driver of Cooper visited his son Meadie Saturday night.

Claudie Deason and son are visiting in this community.

Ernest Miskelly of Pleasant Grove visited his aunt, Mrs. Oden, Saturday night.

Rufus Carden and wife are visiting near Montevallo.

A large crowd from here attended the debate at Mt. Pleasant Saturday night.

Fred Caton visited his home folks Saturday night.

Albert Culp and wife visited at Houston Lowery's Sunday.

Dewey Price and sister are visiting relatives on Coosa river this week.

Loyd Butler visited relatives near Collins Chapel Sunday.

NOTICE.—To All. I have moved my restaurant near court house, next door to B. E. Jones old stand. A place for ladies as well as gentlemen.

G. W. Marcus.

SOUTHERN CATTLEMEN'S ASSOCIATION MEETING.

To be Held in Birmingham on the 18th, 19th and 20th of August, 1915.

The third annual meeting of the Southern Cattlemen's Association will be held at Birmingham on August 18, 19 and 20.

An auction sale of pure bred beef cattle, Shorthorns, Aberden Angus, and Herefords, will be held on the last day of the meeting.

A splendid program is being arranged. Several prominent speakers will be added to the following, who have already promised to be present and address the meeting:

C. F. Shingley, Auburn, Ga., subject: "Establishing a herd of cattle in a tick infested area."

Prof. Dan T. Gray, Raleigh, N. C., subject: "Methods of wintering beef cattle."

Archibald Smith, Mgr. Mary Mack Plantation, Robinsonville, Miss., subject to be announced later.

Dr. W. H. Dalyrmyle, Baton Rouge, La., subject: "Sanitation on the Live Stock farm."

L. Young, Chattanooga, Tenn. Subject: "Concrete construction on the live stock farm."

H. F. Aaten, Little Rock, Ark., subject: "Dual purpose cattle for farmers."

A. L. French, Cascade, Va., subject: "Grass for the South."

LIBERTY HILL.

Those interested in the cemetery at this place will please meet here on Wednesday, July 28, for the purpose of cleaning off said cemetery.

B. F. Massey.
J. E. Littlejohn.
John W. Baker.
Committee.

DEATH OF AN INFANT.

On June 29th the infant son of Mr. and Mrs. A. E. Mims died in the infirmary at Clanton. He had been sick only two days when death overtook him.

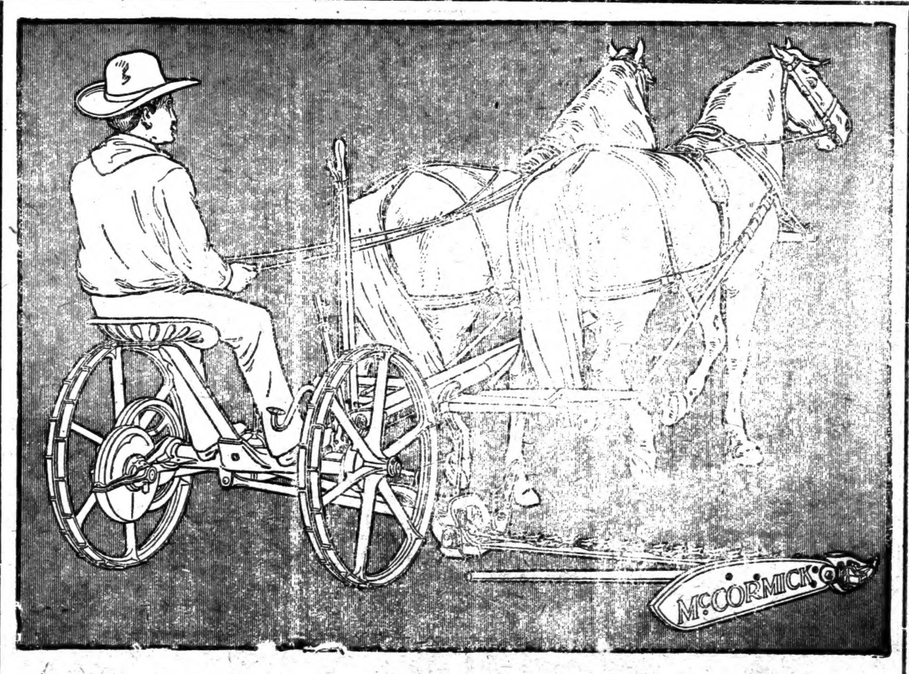

We are agents for the International Harvester Company's entire line of farm implements, Weber Wagons, the Deering and McCormick Mowing Machines, Hay Rakes and Hay Presses, and Gasoline Engines. Prices reasonable, and terms very easy for the man who cannot pay cash. Write us, or call to see us when you are in Clanton.

Clanton Hardware Co.

We Sell Brick, Lime, Cement, and Well Curbing.

Unity-Chilton Baptist High School.

High Grade Co-educational Institution. As Good as the Best. The Best is the Cheapest, Always.

College and University trained faculty. Regular High School courses and Specials. A four year course of training in Bible and Denominational enterprises. Our aim is better citizens and better church workers.

For Catalogue and detailed information address

Dr. JOHN A. POOL, Pres.
THORSBY, ALA.

TRAVELING EXPENSES OF THE STATE OFFICIALS

A Few Revelations of the Legislative Ppobe Committee.

The probe committee of the legislature, in its efforts to clear up certain details of the government expenses of Alabama, hit upon the subject of traveling expenses for state officials, and in its report to the legislative body sets out the following as a result of the findings, and the expense trips, etc:

The expense trips made by Homer Billingsley, J. H. Wallace, Cyrus B. Brown, Lorrie Rice, Governor O'Neal and Louis B. Farley are criticised. Vouchers filed in the auditor's office of several trips made by Governor O'Neal are set out in full. On May 5, 1913 Governor O'Neal drew $200 for traveling expenses. February 17, 1912, an itemized bill shows that he drew $174.10 for a trip to mints and pronounced them correct, it is suggested that three reputable public accountants be appointed to examine applicants for these positions and tnat no man shall be appointed who has not stood the test before this board.

Recommends that the board of compromise be abolished.

Recommends the repeal of the law giving the governor the right to approve requisitions for temporary clerks. Recommendations were also made in reference to the short time of convicts who had earned what is known as short time by good conduct.

Recommends the repeal of the present text-book commission and a more effective law be substituted.

Itemized statements of the accounts of Louis B. Farley's two trips to New York are set out in full. One trip to New York for the purpose of making financial arrrngements for the state cost $208.65. Eight days at the Waldorf-Astoria cost $40, meals and tips, $40.75; laundry and taylor service, $7.05; telegrams on state business, $30.95; cab and car fare, $1.85; railroad and pullman tickets, $40.35; pullman compartment $18.50; messenger to make reservation 50 cents; telegrams $3.47; telegrams paid by Farley bank $19.64, making a total expense on this trip of $208.85. Mr. Farley made another trip to New York which cost the state $217.42 meals and tips on this trip cost $60.25 and tips alone, $10.25. Cincinnati, Baltimore, the former for the purpose of attending the Metal Trades association and the latter place to attend the governors conference, itemized statement to be filed later. On page 62 is an undated order on the treasury for $200 on a trip to the governors' conference at Madison and the Irvin Pope case. There are a number of these expense accounts and the amount drawn set out in full, one for $286.22, trip to Washington $89.53.

Lorrie Rice, deputy insurance commissioner, drew $138. 90 for a trip to New York to attend a meeting of insurance commissioners.

The report goes on to say that Governor O'Neal spent on these trips $2,315.28, in addition to $400 subscribed and paid as Alabamas part of the expenses of the governors coeference. Governor O'Neal is criticised for "indiscriminate trips to various cities and conferences for the purpose of delivering addresses, not legitimate charges against the state."

BON MORRIS IS CARRIED TO MONTGOMERY JAIL

Sheriff Harris transferred Bon Morris, who was placed in jail here for the murder of Ernest Cobb, to the Montgomery jail last Friday. It is said the feeling in the community where the atrocious murder was committed was very high against the prisoner, and this news reaching Sheriff Harris' ears, he quietly sliped the prisoner off to the Montgomery jail. There has been no demonstratien of misconduct on the part of any citizen so far as is known, and at the time of the writing things are quiet. The preliminary trial of Morris which was to be held before Justice W. H. Killingsworth last Tuesday, has been postponed to July 31st.

NEWS OF COOPERS.

Everybody is in a rush here this week shipping watermelons. There will be about fifty cars to go from here this week to markets of the north.

Quite a number of people from Clanton and other towns were here in their cars Sunday.

Protracted meeting will start here next first Sunday.

Misses Lottie and Bert Robinson, and Geo. Curlee and Berry Rutland visited at L. A. Calloway's Sunday.

N. L. Duffee and family visited relatives at Helena Sunday.

M. C. Wyatt is very sick at his home near Rockford.

Will White visited here Sunday afternoon.

CARD OF THANKS.

I wish to express my thanks and appreciation to my friends for their kindness during the sickness and death of my wife and baby.

R. A. Williams.

NOTICE TO CITIZENS OF CHILTON COUNTY

C. A. Pickett, State Surveyor, guarantees the re-establishing of the old government surveys. I do an enormous amount of surveying in Chilton county, and in all counties of the State. "If it is the Pickett line, it is the right line." Have your land and lots surveyed by me. Write

C. A. PICKETT
BOX 4.
MONTGOMERY, ALA.

THE UNION-BANNER

Published Every Thursday at Clanton Chilton County, Alabama.

UNION PUBLISHING CO.

OSCE BIRD, Editor & Manager.

Subscription price, in advance, per year, $1.00.

Entered April 15, 1903, at Clanton Ala. as second-class matter, under act of congress of March 3, 1879.

PEOPLES TELEPHONE 96.

The indications are that the legislature will again recess.

They say W. J. Bryan is getting pay for his peace lectures. Perhaps that's why he loves peace so well.

The crops of Chilton county have never been better. Corn, peas and potatoes will be in abundance next fall.

The report of the investigating committee is interesting reading. It is democratic.

Harry Thaw has at last come clear, and is again a free man. If he had been a poor man he would be wearing the stripes.

The libel case against the editor of the Mobile Tribune ended in a mistrial. The jury stood 9 to 3 for acquittal, but failing to agree, a mistrial was entered.

The office of State Game and Fish Commissioner has been abolished by the present legislature. This takes a considerably fat title from the Honorable John H. Wallace.

The Merritt investigating committee says one man on a trip to New York for the State spent, among other useless ways, $10.25 for tips. Do you suppose this party would have spent that much for tips if he had been on the trip for his own interest and business?

The State of Alabama, so the Governor says, will be three million dollars in debt by October 1st. In the report of the investigating committee it alleges that one representing the state paid $10.25 out for tips on a trip to New York. How does this set with the tax payers of the state?

The lawyers in the Thaw case for nine years have been having a good time. This does not apply to one side of the case, as the state's attorneys were most always assisted by hired help. Money has caused Thaw a lot of worry, and perhaps also has been the means of causing his release.

When the officials of any state get so corrupt that they have to be called down and prosecuted in their own party, it is getting time to call a halt and have a change. What we need is two parties in every county in the State, and then the people would get justice and there would not be so many defaulters.

No general prosperity will come until after the restoring of the Protection policy by the Republican party. The Underwood-Wilson Tariff revenue free trade scheme has ditched business, with no hope of recovery as long as the Democrats are in power, and because of the failure of that party to make good are the reasons why the Republicans will be victors in 1916.—Cedar Rapids, (Ia.) Leader.

Our Failing Meat Supply.

A campaign of education for increasing the meat supply of the country has been decided upon by the American Feed Manufacturers' Association. The seriousness of the situation was well indicated by G. A. Chapman, president of the Association, in saying that, within the past fifteen years, the number of beeves raised for market has declined about 50 per cent. The figures, as he cited them, show that in 1900, 66 beeves were raised and sold for each 100 population, and in 1914 the number was but 36 to each 100. It was his opinion that unless the farmers can be brought to raising more cattle for the table the United States will be forced to depend upon foreign countries for its supplies of beef within 25 years.

The danger is not a new one. It has menaced the country for some years, and the rise in meat prices has often and correctly been attributed to it. The settlers who displaced the ranchmen in the west, southwest and northwest, have used the lands for raising crops and not live stock, and they have, as a rule, raised crops to be sold outright and not for feeding purposes. Some years ago there began an educational campaign toward showing the greater profits in stock raising, and there are of late, some evidences of its effectiveness, although Mr. Chapman's figures show that the process of education has been a slow one. Southern planters are now said to be turning their attention more to the raising of stock than heretofore, and in the west the growing popularity of alfalfa may soon lead to more cattle and lower prices. If not the beef trust will have to continue standing as the object of the ultimate beef consumer's wrath.—The St. Louis Globe Democrat.

Letters to The Editor.

Childrens' Home Society.

Montgomery, Ala., July 17, 1915.

Editor The Union-Banner:—When the Alabama Childrens Home Society was organized and its articles of incorporation filed with the Probate Judge of Montgomery county a week or two ago, a new philanthropic movement was made in the state, which promises a vast and beneficent achievement.

The membership of the society is obtained by an annual contribution of $5.00, which entitles the donor to a vote at all regular and special meetings for a period of one year; by a promised contribution of $2.50 or over for a term of years, which entitles the contributor to a vote each year his contribution is paid up; or by cash contribution of $50, which entitles the contributor to a life membership in the organization, with full privileges to participate in the transactions of the body.

The active control of the society is vested in an executive committee of five members, elected by a board of 40 directors. The directors, however have supervision over the executive committee and may order that body to carry out any plans the directors may adopt. Working under the executive committee is the superintendent, or field executive of the society, on whose shoulders, of course, rests the principle burden of the work. The superintendent of the society is Capt. L. A. Odum, who was selected solely on account of his eminent fitness for the place, he having had several years experience in a similar work before entering this state-wide campaign to help neglected children.

The principle object of the society is to find "The childless home for the homeless child." It is a work that has been successfully carried on by almost every state in the union, the south not excepted. It will, no doubt, surprise many of the readers of The Union-Banner to learn that in our sister state of Florida the income of a similar organization last year was over $33,000, and that nearly one thousand children were received and cared for.

It is especially desired that all those who wish to adopt a child will communicate with the society, stating the age and sex preferred; in order thas a record may be kept and, in each case, the special want supplied. All communications should be addressed to the Alabama Children's Home Society, Room 82, Vandiver Bldg., Montgomery, Alabama.

Very respectfully,
HERBERT COLEMAN,
Secretary.

A Friendly Criticism

Editor Union-Banner:—Will you be so very kind as to allow me to say a few words through your paper? This is my first attempt at writing for the paper; and, while I enjoy the letters written by other people, I was somewhat shocked at a statement appearing in last week's issue.

I trust that I will not say anything out of place or that will wound the feeling of anyone. But as religious matters are concerned we have two classes of people—Christians and sinners. By Christians I mean those who are trying as nearly as possible to follow in the footsteps of Christ. By sinners I mean those who have not allied themselves with any church and have not accepted Christ as their savior and leader.

Now, it is to this first class I wish to direct the following remarks; and they may call me old foggy crack-brain or anything they please, but I don't care for it is nothing but a sense of Christian duty which prompts my statement. The words to which I have reference are these: "The ice cream supper and dance given in the interest of the church was a decided success," at a certain place. Some things belong to Christianity and some things to the world and no one can be on the fence. It is simply a matter of separating the sheep from the goats, or in other words it is either serving God or that old serpent called the devil; and this latter is the same creature that deceived Eve in the beautiful garden of Eden and is deceiving the people of today. I take the position that anyone who subscribes to the opinion that dancing, play-parties, baseball, pool, billiards, etc., belong to Christianity is deceived. This deception has gone so far that some of the so called "churches" have gone so far as to try to attach them to Christianity. Just to think of dancing being brought into the church circle! It is the thing which has sent more young girls down to reck, ruin and woe than any other one thing known to man. It is a fact that 90 per cent of the fallen girls of our country took their first downward step in the dance performance. It need not be a public dance hall, but is as seductive in its evil efforts in the parlor as elsewhere. In the language of Billy Sunday: "The people who will not dance in the public hall, but go to the private homes, have got them beat a mile."

Doncing is a thing that belongs altogether to the world; and Christ said that we cannot serve two matters. If we attempt to serve the world and Christ we are trying to serve twe masters. Shame on the church members of today because there is only one way of telling whether a large per cent of them belong to the church or not and that is by going to the church book. Those who of themselves are living right seem to have turned a deaf ear to the things being carried on around them. It is time we were waking up to our duty and cry aloud against such things, in order that we might show to the world on which side of the fence we are. Too many of us are afraid that the world will point the finger of scorn at us, and again we are afraid of our past record. Christ said: "He that is ashamed of me, him will I also be ashamed of before my Father." When you accepted Christ, you showed to the world that you were dead to sin. You turned your back to the world and took up your cross to follow the Nazerene. If you love the world better than Christ you are not of him. If you profess to be a Christion and continue to dance and indulge in other kindred pleasures you will be a stumbling block to others. The New Testament says woe unto him by whom the offense cometh. By this you see that you are only heaping woes upon yourself when you cause some one else to stumble. I have nothing against a nice ice cream supper provided it is carried on right; but let ns not mix up dancing with it. A church that does this does not deserve the name of church.

Yours truly,
Buford Lawrence.

PROGRAM

Of Sunday School Convention to be held at Cane Creek on Sunday, July 25.

9:30 a.m. Prayer and praise service.
10:00. The central truth in todays lesson.
10:20. How better to better equip the Sunday School.
10:40. How to secure punctual attendance, lesson study, and contribution.
11:00. Sermon by Rev. W.E. Lowery.
12:00. Dinner.
1:30 p.m. Prayer and praise service.
2:00. The teachers work.
2:30. Our young people.
3:15. Adjourn.

We will make an effort to have every subject discussed.

Judson Strock, Pres.

EVERGREEN COMMUNITY FAIR

Will hold their next annual exhibition the week before the county fair meets. Besides the ribbons that were given last year a prize will be awarded to the boy winning in a foot race and also the highest jump.

Sheriff's Sale---Real Estate

The State of Alabama, Chilton County.

By virtue of an execution issued out of the circuit court of Chilton county, Ala., and to me directed wherepy I, as Sheriff of said county, was commanded to make the sum of two hundred ninety seven dollars and 25 cents, principal and interest, and two hundred twenty one dollars and 85 cents, cost of suit, the amount of a certain judgment and costs obtained at the Nov. 26 term, 1914 of said court of said county, Alabama in favor of J. P. VanDerveer, Jr., against P. C. Smith and Mamie C. Smith, I have levied upon and will sell to the highest bidder for cash, at public sale, at the court house door of said county, between the hours of 11 o'clock a.m. and 4 o'clock p.m., on Monday, the 23 day of Aug., 1915, all the right, title and interest claim of the above named P. C. Smith and Mamie C. Smith in and to the following described real estate, vix: and more especially the equity of redemption of the said P. C. Smith and Mamie C. Smith to the following described lands viz: Lots No. 9, 10, 11, 12, 13, 14, 15, 16, 17, 18, 19 20, and 21 in Block 21 in the town of Thorsby according to the map or plat of said town of Thorsby recorded in the office of the Judge of Probate of Chilton County, Ala., and also the following described lands to wit: East half of southwest quarter of southeast quarter and southeast quarter of southeast quarter, Section thirty five 35, also southwest quarter of southwest quarter and west half of southeast quarter of southwest quarter, Section thirty six 36, Township twenty three 23, Range thirteen 13.

This 19 day of July, 1915
H. A. Harris, Sheriff.

Posted at court house door July 21, 1915. H. A. Harris, Sheriff.

The boll weevil campaign Tuesday was composed of W. H. Conway, L. H. Reynolds, Frank Higgins, Dr. T. J. Marcus and J. N. Dennis. These meetings are being well attended and much interest is being shown on the part of the people.

At Kincheon J. D. Sims had gathered a large sack of squares with the pests in them. Many people are gathering and destroying the weevils, and it is hoped that much good will be accomplished along this line.

In this issue appears the professional card of F. B. Collier. Mr. Collier is a lawyer and has located here to practice his profession and become a citizen of our town and county. We wish him success.

FOR SALE CHEAP.

TYPEWRITER—A standard machine slightly used; in good condition; for sale at a bargain. See or write Mack Wyatt, at the Union-Banner, Clanton, Ala.

Blank warranty deeds, mortgages, waive notes, county maps, in fact, most any kind of legal blanks can be obtained at the Union-Banner office at reasonable prices. We keep a good stock of the above on hand at all times and when in need of such we will be glad to serve you.

Malaria or Chills & Fever

Prescription No. 666 is prepared especially for MALARIA or CHILLS & FEVER. Five or six doses will break any case, and if taken then as a tonic the Fever will not return. It acts on the liver better than Calomel and does not gripe or sicken. 25c

MULTITUDES ARE TURNING TO CHRIST

Remarkable Progress of Christianity in Korea—Conversions Reported at 3,000 a Week

It is stated that Korea's multitudes are turning to Christianity at the rate of 3,000 a week. There has been an average of one convert an hour since the missionaries first went to Korea over twenty-five years ago. The average, however, in these times, according to the World Outlook, has amounted to eighteen converts an hour.

In Urganda, which now has 1,200 churches where twenty-five years ago there was but one—the coronation of the new king, Dauda Chiva, was held with Christian ceremonies and under Christian auspices.

Progress in the Kongo.

Twenty-two years ago there was not a man in all the Luebo country, (Belgian Congo) who had heard the name of Jesus Christ. Now there are 10,360 believers and 67,500 adherents. Twenty-two years ago there was not a man there who knew a letter in any alphabet. Today there are 7,000 pupils in the various schools. Twenty-two years ago there was not a man, woman or child in all the vast region

Mrs. Ozaki, a devout Japanese Christian, and her fatherless child.

who could utter a syllable of intelligent prayer. Now at six o'clock every morning 20,000 people gather for morning worship in various villages. This mission is in charge of the Southern Presbyterian church.

Gains in China.

Morrison baptized his first convert in China in 1814. In 1842 there were six believers in all China. In 1900 there were 113,000 and of these 13,000 perished in the Boxer uprising. At the present time there are half a million Protestant Christians in China, and there are numerous indications of the rapid spread of Christianity over all parts of that vast republic. The church has in China the greatest opportunity she has had since Penticost, and the greatest opportunity she ever can have in all her history.

Significant Fact.

The most significant fact in the world today is the breaking down of the non-Christian faiths. In Japan the issue is no longer between Christianity and Buddhism, but between Christianity and Agnosticism and Atheism. Buddhism no longer holds the leading Japanese minds, and the common people are influenced by it less and less continually. China is pushing aside the idols that have been reverenced for millenniums and is using the temples for school purposes. In India there are great mass movements toward Christianity. In some sections the increase in church membership is as much as four hundred per cent in one year. The words of India's own prophet are coming true, "None but Jesus, none but Jesus, deserves India, and he alone shall have it."

There are today in China over 500 medical missionaries, almost all British and American, united into an association, which meets tri-annually, publishes a bi-monthly journal and has a committee in charge of the translating of books and the making of a Chinese medical nomenclature. There are about 230 hospitals owned by the various missions.

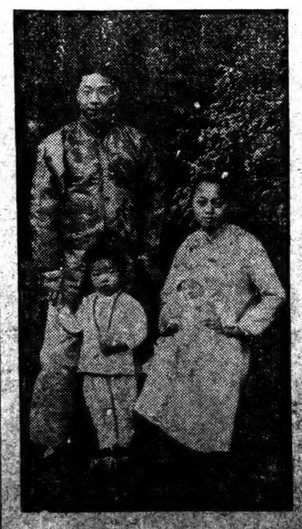

(Dr. Wang, a well known medical missionary in China.)

Wonderful Blood Remedy That Works in the Tissues

The Very Latest Theory About How and Why the Blood is Disordered.

S. S. S. Means Pure Blood Which Insures Long Life and Health.

The great experts in Chemistry and Physiology now declare what has all along been contended by the Swift Laboratory that the germs of blood disorders find lodgment in the interstices of the tissues.

And herein is where S. S. S. goes to work rapidly, effectively and with wonderfully noticeable results.

This famous blood purifier contains medicinal components just as vital and essential to healthy blood as the nutritive elements of wheat, roast beef, and fats and the sugars that make up our daily ration.

As a matter of fact there is one ingredient in S. S. S. which serves the active purpose of stimulating each cellular part of the body to the healthy and judicious selection of its own essential nutriment. That is why it regenerates the blood supply; why it has such a tremendous influence in overcoming eczema, rash, pimples, and all skin afflictions.

And in regenerating the tissues S. S. S. has a rapid and positive antidotal effect upon all those irritating influences that cause rheumatism, sore throat, weak [illegible], loss of weight, thin pale cheeks, and that worrisome lack of muscle and nerve that is generally experienced, by all sufferers with a poisoned blood.

Get a bottle of S. S. S. at any drug store, and in a few days you will not only feel better, and energetic, but you will be the possessor of new life.

S. S. S. is prepared only by the laboratory of the Swift Specific Co., 201 Swift Bldg, Atlanta, Ga. Contains a very efficient Medical Treatise, where all who have any blood disorder of a stubborn nature may write freely for advice.

S. S. S. is sold everywhere by all drug stores.

Beware of all attempts to sell you something "Just as good." Insist upon S. S. S.

CHILTON COUNTY CONFERENCE AT COOPERS

The regular annual session of the Chilton county Masonic conference was held with Amand Lodge No. 250 at Coopers, Ala, July 8 and 9, with T. O. Jones, District Lecturer of Shelby county in charge. The work in the several degrees were exemplified by Mr. Jones, assisted by the Most Worshipful Grand Master H. Clanton Miller.

There was quite a number in attendance from the several lodges of this and adjoining counties. The conference was served with quite a sumptuous dinner both days by the ladies of the community, for which we wish to thank them very heartily.

The following officers of Amand Lodge 250 were installed by Grand Master Miller: J. H. Cox, Worshipful Master; N.L. Duffee, S. W.; L. T. Grant, J. W.; T. D. Whitsworth, Secretary; J. M. Curlee. Chaplain; P. M. Jones, Tiler. The other old officers were re elected.

The next annual session will be held with Thorsby Lodge 753 on the second Thursday in July, 1916.

M. A. Penson, Secy.

LOMAX NEWS.

Health here is fairly good.

Mrs. Barrett's baby has been sick but is better now.

Farmers are all about done laying by.

Jean Jackson has moved back to Birmingham.

Nattie Jones of Prattville is visiting his father.

Miss Moicie Cost has returned from a visit to her sister in Birmingham.

J. F. Lowery and family visited his son Johnnie last Sunday.

Blacksmith & machine Shop

We shoe horses, fix wagons or any other kind of repair work.

All work done quickly by machinery and satisfaction guaranteed.

For any kind of repairing, horse and mule shoeing bring me your work.

W. H. Goodgame
CLANTON, ALA.

Next year the democrats will have the duty of nominating a ticket at the national convention but that will not even be interesting, for it will be a formal renomination. The great thing is to be the platform. Not that platforms are as they used to be but because ours will be written under particular circumstances. --Birmingham Ledger.

That's about right, you fellows care very little what you promise the people and some of them will vote as you tell them to, although they know you will not keep a single promise you make in your platform, but some of them will use their own head and administer a rebuke that you wont forget in twenty years more.—Collinsville Courier

Fruit jar rubbers (THE BEST KINDS) at Upchurch's.

Clanton Bakery and Cafe'

Full line of fresh Groceries just put in. Anything you want. All kinds of fruits and fresh vegetables. First class bread cakes and pies from the Bakery every day. Meals of any and all kinds served at all hours.

Everything clean and sanitary. Under new management.

W. O. RICH, Proprietor.

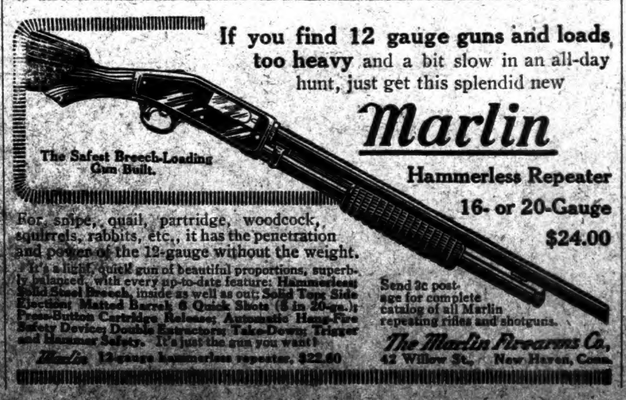

If you find 12 gauge guns and loads too heavy and a bit slow in an all-day hunt, just get this splendid new

Marlin

Hammerless Repeater
16- or 20-Gauge
$24.00

For snipe, quail, partridge, woodcock, squirrels, rabbits, etc., it has the penetration and power of the 12-gauge without the weight.

It's a light, quick gun of beautiful proportions, superbly balanced, with every up-to-date feature: Hammerless Solid Steel Breech, inside as well as out; Solid Top Side Ejection; Matted Barrel; 6 Quick Shots (5 in 20-ga.); Press-Button Cartridge Release; Automatic Hang-Fire Safety Devices; Double Extractors; Take-Down; Trigger and Hammer Safety. It's just the gun you want!

Marlin 12-gauge hammerless repeater, $22.60

Send 3c postage for complete catalog of all Marlin repeating rifles and shotguns.

The Marlin Firearms Co., 42 Willow St., New Haven, Conn.

Professional

F. B. COLLIER
Attorney at Law,
Special attention given to and bankruptcy proceedings time loans negotiated on farm lands.
CLANTON, ALA.

J. B. ATKINSON
Attorney at Law
Office in the Wilson Bldg
CLANTON, ALA

MIDDLETON & REY
Attorneys at Law,
Office, Hayes Bldg
Clanton, Ala.

VICTOR J. HEAP
Attorney & Counsel
Office over Upchurch
Clanton, Ala.

SMITH & GERA
Attorneys
Office in Smith Bldg
Clanton, Ala.

CURRY & WALK
Attorneys-at-Law
Office in Upchurch
Clanton, Ala.

DR. J. P. CRUMPTON
Office, Wilson Bldg
Clanton, Ala.

GOWAN & GOW
Dentists
Offices in Gowan Bldg
Clanton, Ala.

DR. P. I. HOPKI
Physician and Surg
Special attention to diseases Eye, Ear, Nose and Th
Clanton, Ala.

DR. T. J. MARCU
Physician and Surg
Office in Wilson Bl
Clanton, Ala.

Drs. N. S., ARTHUR
SAM JOHNSO
Practicing Physic
Office over Kemp Bros
Clanton, Ala.

V. J. GRAGG, M.
Diseases of Women and Chil
Special Attention. Office
Clanton, Ala.

Courts & Off

CIRCUIT COURT

Spring Term—Second Mon
Fall Merm—Fourth Mond
vember.
Judge—Hon. W. W. Pear
gomery.
Solicitor—Hon. F. Loyd
tumpka.
Clerk—M. D. Foshee, Cla

CHANCERY COU

Spring Term—Second M
March.
Fall Term—Second Mond
tember.
Chancellor—Hon. W. W.
Anniston.
Register—H. M. Simpson.

COUNTY COURT

First Monday in each Mo

COMMISSIONERS CO

Second Monday in Febr
Monday in April; first Mond
second Monday in August; f
in November.

COUNTY OFFICE

Judge of Probate—E. B. D
Treasurer—J. Wiley Little
Sheriff—H. A. Harris.
Solicitor—Victor J. Heard
Tax Assessor—J. N. Denn
Tax Collector—J. D. Collie
Supt. of Education—Prof.
Game Warden—J. P. Mor
County Surveyors—R. F.
Pickett, Montgomery; M. D.
Jones, Ala.; G. B. Reed, P
Alabama.
Representative—W. E. T
isor.
State Senator—W. W. W
umbiana.
County Commissioners—
First District, S. E Wa
son.
Second District, R. J.
Thorsby.
Third District, W. T. He
ersville.
Fourth District, Mose
Verbena.

Ease U

ON POCK

Begin the easing
table. Look int
grocery bill th

If you are not
customers we w
high grade flou
other groceries

We sell everyth
guarantee its q
price away dow

I am still at the
ready to serve

J. W. LITT
The Gr
PHONE 111

City B

Cakes Pies, Rolls,
Wholesome. All
ed and delivered.
have special attent
your patronage at

THE CITY
HERMAN EUB
Hayes Building

"AUB
Alabama Polyte
Best Scool of Tech
Summer Session Ju
Next Session begins Wed
New Buildings and
DEPART
College of Engineering and Mi
Chemical and Mining Engi
y, Mechanic Arts, Technical
College of Agricultural Scien
Animal Husbandry, Botan
Department of Pharmacy—
Academic Departments. Hi
Latin, German, French, Phy
Economy, Psychology. D
College of Veterinary Medici
EXPENSES—Free tuition
residents. Board in Dormi
For catalogue and further i
HAS. C. THACH, LL. D., P

Vulgarity.
rity has a positive imperfection
rm. It is sham nobility that is
. And sham nobility is the
of our heroes and heroines in
drama or fiction.—John Oliver

An

THE A

Effectiv
Reduc

This Reduction will appl

Those who
advantage
old rate.

he daily and Sunda
rom now to Octobe
Send your subs

Professional C

F. B. COLLIER
Attorney at Law.
Special attention given to co and bankruptcy proceedings. time loans negotiated on farm lands.
CLANTON, ALA.

J. B. ATKINSON
Attorney at Law
Office in the Wilson Build
CLANTON, ALA.

MIDDLETON & REYN
Attorneys at Law,
Office, Hayes Bldg
Clanton, Ala.

VICTOR J. HEARN
Attorney & Counselo
Office over Upchurch'
Clanton, Ala.

SMITH & GERAL
Attorneys
Office in Smith Buildi
Clanton, Ala.

CURRY & WALKE
Attorneys-at-Law
Office in Upchurch B
Clanton, Ala.

DR. J. P. CRUMPTON,
Office, Wilson Bldg
Clanton, Ala.

GOWAN & GOWA
Dentists
Offices in Gowan Buil
Clanton, Ala.

DR. P. I. HOPKINS
Physician and Surge
Special attention to diseases Eye, Ear, Nose and Thro
Clanton, Ala.

DR. T. J. MARCUS
Physician and Surge
Office in Wilson Buil
Clanton, Ala.

Drs. N. S., ARTHUR SAM JOHNSON
Practicing Physicia
Office over Kemp Bros.
Clanton, Ala.

V. J. GRAGG, M. D
Diseases of Women and Child
Special Attention. Office Su
Clanton, Ala.

Courts & Offi

CIRCUIT COURT

Spring Term—Second Monda
Fall Merm—Fourth Monda
ember.
Judge—Hon. W. W. Pearso
nery.
Solicitor—Hon. F. Loyd T
npka.
Clerk—M. D. Foshee, Clanto

CHANCERY COURT

Spring Term—Second Mo
rch.
Fall Term—Second Monda
ber.
Chancellor—Hon. W. W. W
niston.
Register—H. M. Simpson.

COUNTY COURT

First Monday in each Mont

COMMISSIONERS CO

Second Monday in Febru
nday in April; first Monda
ond Monday in August; fir
November.

COUNTY OFFICERS

Judge of Probate—E. B. D
Treasurer—J. Wiley Little
Sheriff—H. A. Harris.
Solicitor—Victor J. Heard.
Tax Assessor—J. N. Denn
Tax Collector—J. D. Collin
Supt. of Education—Prof.
Game Warden—J. P. Morr
County Surveyors—R. F. S
kett, Montgomery; M. D.
es, Ala.; G. B. Reed, Pl
bama.
Representative—W. E. Th
t.
State Senator—W. W. Wa
biana.
County Commissioners—
irst District, S. E Wa
Second District, R. J.
rsby.
Third District, W. T. H
ville.
Fourth District, Mos
bena.

Ease Up

ON YOUR POCKETBOOK

Begin the easing process with your table. Look into the size of your grocery bill—then try us.

If you are not one of our regular customers we want you to try our high grade flour, teas, coffees and other groceries.

We sell everything for the table, guarantee its quality and keep the price away down.

I am still at the same old stand, and ready to serve my customers.

J. W. LITTLEJOHN
The Grocery Man
PHONE 111 CLANTON, ALA.

City Bakery

Cakes Pies, Rolls, Fresh, Clean and Wholesome. All orders promptly filled and delivered. Shipping orders have special attention. We appreciate your patronage at any time.

THE CITY BAKERY
HERMAN EUBANKS, Proprietor.
Hayes Building Phone 49 Clanton, Ala.

"AUBURN"
Alabama Polytechnic Institute

Oldest Scool of Technology in the South
Summer Session June 10-July 21, 1915.
Next Session begins Wednesday, September 8, 1915.
New Buildings and New Equipment.

DEPARTMENTS

College of Engineering and Mines—Civil, Electrical, Mechanical, Chemical and Mining Engineering, Architecture, Metallurgy, Mechanic Arts, Technical Drawing, Machine Design etc. *College of Agricultural Sciences*—Agriculture, Horticulture, Animal Husbandry, Botany, Entomology, Chemistry. *Department of Pharmacy*—Four-year and two-year courses *Academic Departments* History, English, Mathematics, Latin, German, French, Physics, and Astronomy, Political Economy, Psychology. *Department of Education. College of Veterinary Medicine.*
EXPENSES—Free tuition to residents of Alabama, $20 to non-residents. Board in Dormitory and with private families. For catalogue and further information address
CHAS. C. THACH, LL. D., President, AUBURN, ALA.

Vulgarity.

Vulgarity has a positive imperishable charm. It is sham nobility that is jarring. And sham nobility is the type of our heroes and heroines in the drama of fiction.—John Oliver Hobbes.

Historic Precedent.

Husband—"I wish you'd stop this everlasting cackling about my expenditures." Wife—"No, I shan't. Cackling saved the capital of Rome and I'm going to see if I can't save your capital that way." — Boston Transcript.

Announcing a Reduction

In Subscription Price of

THE AGE-HERALD

Effective July 1 the rate will be Reduced to $6 Per Year

This Reduction will apply without exception to each and Every Subscriber

Those who are in arrears with their payments may take advantage of this reduction by remitting to July 1 at the old rate. All future subscriptions must be in advance.

The daily and Sunday Age-Herald will be sent to any address From now to October 1, 1915, for $1.50—cash with the order. Send your subscription to-day to the Age-Herald.

PEOPLE TAKING TO WALKING

Most Healthful Form of Exercise Has Become a Popular Fad Among All Classes

Walking has taken a hold on popular fancy as a sport, pastime, recreation and form of exercise. Walking has been urged upon the people by men and women interested in public health, by physical culture enthusiasts, by nature students and by the press. Every person converted to walking has become a missionary, and unusually with all the spirit of a convert. The walking habit, which is being contracted by an increasing number of persons yearly, is a relatively new habit.

In those days usually referred to glowingly and somewhat indefinitely as the "good old times," walking was not practiced as a pleasure, but only as a necessity, and as a necessity it was avoided wherever possible. The average person did not move around much unless with the aid of a horse or a horse and trap. There was not much going to and fro on foot. Walking was apt to be considered as a sign of poverty or as evidence of dementia. On the other side of this question it may be said that in the olden time more men got their exercise in the open by their daily work than now.

Cities were small, and men were generally not called on to walk long distances. The cab or the omnibus came into operation on the city thoroughfare, then the horse car, the cable and the electric car. Now the automobile is here. The ratio of indoor to outdoor workers increased and the means and opportunities for moving from place to place without much physical exertion multiplied.

TEETH AND THE DIGESTION

Importance of Proper Mastication of Food Is Seldom Given Proper Consideration.

From the time food enters the mouth and is masticated until its waste has left the body the function of digestion goes forward through its various stages.

Mastication, accomplished in the mouth, is no doubt the most important stage of this function.

Defective teeth are a threat to health by reason of impairment of mastication, and consequently of digestion.

While the vigorous stomach may attack particles of food of considerable size and resistance, the process of digestion is naturally slowed up in proportion to the magnitude and firmness of the unground particles.

In addition to this, the admixture of healthy saliva to the food during the process of mastication is of no little consequence, especially in the digestion of starch.

Thus defective teeth not only injure by reason of imperfect mastication, but likewise by reason of a failure to properly incorporate the saliva with the finely divided particles of the food while it is still in the mouth.

It's an old saying, but a wise one, that "people dig their graves with their teeth." Take care of your teeth and save your health and lengthen your life.

Deep Snow In Scotland.

Snow fell last winter to a depth of over three feet in the upland districts of Athol and Strathtay, and on several sheep-grazing holdings it was impossible to gather the sheep herds. In one case a shepherd's dog successfully located a sheep which got enveloped in a large wreath. The dog scraped away the snow, disclosing the presence of the sheep, which was none the worse for its confinement. For some time hand feeding of hill herds and high-lying grazing stocks had to be resorted to. While hay is fairly plentiful this season the stock of roots available is somewhat small.

Birds, Cats and Dogs in War.

Bird and animal lovers have made an investigation of the effect upon both domestic and wild creatures of gunfire, especially heavy cannonading, says the Cologne correspondent of the Associated Press. They find that for two and sometimes three days the birds are terribly excited and fly back and forth in bewilderment, and that cats and dogs hide in the darkest places they can find. At the end of that time, however, their excitement subsides and they become absolutely impervious to the noise.

Wisdom Not a Man's Gift.

I can ennoble a thousand men in a single day; but I am not powerful enough in a thousand years to make a single wise man.—Kaiser Sigismund

Queen or Dairy Maid Ambition the Same

In the expectant mother's mind there is no limit to what the future has in store,

and yet during the period of expectancy, much depends upon the physical comfort of the mother. One of the best aids is a remedy known as "Mother's Friend." Applied over the muscles, it penetrates to the net work of nerves, relieves the pains incident to stretching of cords and ligaments, makes them pliant, induces daily comfort, restful nights, a calm mind and pleasant anticipation. You use it with your own hand, apply it as needed, and at once feel a sense of relief.

Mothers who have learned all this from experience tell of the blessed relief from morning sickness, the absence of strain and the undoubted healthful influence imparted to the coming baby.

One very important thing to remember about "Mother's Friend," it can not exercise any other influence than to simply lubricate the parts, make them more firm to naturally withstand the constantly increasing pressure. And as the muscles continue to expand, the nerves become accustomed to this new condition and adjust themselves without undue pain. "Mother's Friend" is entirely free of any drug influence whatsoever and may be used freely at all times.

Get a bottle of this splendid help today. Phone your nearest druggist or send for it. Then write Bradfield Regulator Co., 704 Lamar Bldg., Atlanta, Ga., for a valuable book of instruction for expectant mothers.

"Mother's Friend" is recommended everywhere by women who have used it. And you can read some very interesting letters if you write for this book.

SOME OTHER MAN'S PARCEL

Commuter Made Profitable Exchange, but Probably Man Who Got the Cat Was Peeved.

A man once lived in Montclair, N. J., whose wife had a pet cat. On a wintry day the cat died. So wintry was the day that the cat could not be buried, for the ground was frozen hard.

To get rid of the body the man determined to bring it with him when he went to New York to business. So he wrapped it up neatly in brown paper, and, on getting into his train, put it gently on the hatrack, with the firm intention of forgetting all about it. When he reached the terminus he walked apidly out of the train, but was barely on the platform when a kindly old gentleman overtook him.

"Your parcel, I think, sir," said he pleasant /, and the man from Montclair thanked him most politely.

All day long the parcel containing the dead cat lay in his office. In the evening he took it home, placing it again in the hatrack and again carefully forgetting it. But again a fellow passenger warned him of his carelessness. Finally he reached home in a not very pleasant frame of mind, and flung the irksome parcel on the kitchen table.

Later on the wife entered the kitchen. The parcel aroused her curiosity, for her husband had said nothing about his failure to bury the cat. She opened it, and discovered three tenderloin steaks!

Solves Secret of Ages.

A New York man advertised the other day for red-haired girls, and a woman writer asked him why he preferred girls with red hair. "Surely they are not prettier," she ventured to remark, "and the ages have not proved them better or brighter. In fact, they are noted for their tempers." "Well, it's this way," explained the employer. "There are so many brunettes and blondes, and when you have a red-haired girl in your office you feel as though you had a girl who is just a little different from the common run. Something exclusive." But are they different?" asked the woman. "No," said the man. "But you always feel they are going to be." So the secret of the ages is solved.

Swatting the Fly In Korea.

The Japanese administration in Korea has been making strenuous endeavors to stamp out the housefly and its attendant ills, according to an official report received here. The American slogan of "Swat the Fly" was not considered sufficiently forcible to stimulate the oriental imagination, so the administration hit upon the idea of buying flies from the populace, using the slogan, "Sell the Fly." The official report, which is headlined "Purchase of Flies from Natives by Government Officials," does not state the price paid, or the result of the cru-

WHY YOU ARE NERVOUS

The nervous system is the alarm system of the human body.

In perfect health we hardly realize that we have a network of nerves, but when health is ebbing, when strength is declining, the same nervous system gives the alarm in headaches, tiredness, dreamful sleep, irritability and unless corrected, leads straight to a breakdown.

To correct nervousness, Scott's Emulsion is exactly what you should take; its rich nutriment gets into the blood and rich blood feeds the tiny nerve-cells while the whole system responds to its refreshing tonic force. It is free from alcohol.

Scott & Bowne, Bloomfield, N. J.

Phosphorus.

The discovery of phosphorus by Brandt in 1668 was first applied commercially as a means of obtaining fire by Godfrey Haulwitz of London, who in 1860, under the direction of Robert Boyle, prepared and sold large quantities. It was used for procuring fire by rubbing small particles between the folds of brown paper, and a sulphur match was ignited from the resulting flame; but as phosphorus was both costly and dangerous this invention was not long employed.

Two Kinks of Religion—Both Bad.

"Dar's de man dat takes his religion in spasm, and gits over it 'bout as quick," stated good ol'd Parson Bagster "And den ag'in, dar's de yudder kind dat has it all de time, and magines his whole duty is done when he says 'Amen!' in a deep voice. And I dunnuh, sah, which of 'em gives me de least sadisfaction."—Kansas City Star.

FOLEY'S HONEY AND TAR
Stops Cough, Prevents Pneumonia

NEW METHODS IN WHALING

Old-Fashioned Harpoon Has Been Discarded for the Most Modern of Deadly Weapons.

In early days the wooden sailing ships engaged in the whaling industry in southern seas pursued only right whales and sperm whales, or cachalots. The so-called "finners," such as the blue whale, the largest animal in the world; the finner whale; the small fish whale; and the humpback, were all too active, and sank too quickly when killed. But their turn has now come, for the modern whale gun is a finely fashioned cannon, the harpoon carries a shell, and the body of the whale is kept afloat by inflating it with air through pipes from the engine room of the whaler. The rendering is now done in a factory on shore, or in a special large vessel moored in the harbor. Besides the whalebone, which no longer pays well or at all, and the oil, which is graded into qualities as it comes from the blubber, the fat of the tongue and kidneys, the flesh and bones and the refuse, there remain the dried flesh and bones, which are now also put to commercial use. The absolutely fresh flesh is used to make whale-meat meal, a nutritious and wholesome foodstuff that is largely fed to cattle From the remaining flesh and about a third of the bones whale guano is made, and from the bones alone bone meal. The largest whaling business in the world is now conducted in the Falkland islands and their dependencies. The season begins in November, and lasts until the end of April, and the average production of oil is nearly half a million barrels; of guano, 8,375 tons. The industry gives employment to about 3,500 men.—Youth's Companion.

FIRST OF LIFE'S LESSONS

Finding and Filling One's Place Perhaps the Most Essential of All That We Learn.

To find our niche and fill it is, perhaps, the most essential of all life's lessons. It sums up in a word not only our duty to ourselves but to others as well and embraces much more than at first glance seems possible. It is a lesson that is assigned to us from the beginning, sometimes long before our immature minds can grasp its full meaning, but it is one that lies ready at hand for our assimilation the moment we show evidence of our ability to take it in. Of course there are many persons who shrink from undertaking life's responsibilities, who defer until the last the acceptance of certain duties which must evidently come to them and who, sometimes, enter upon these duties unprepared for their proper discharge. It is so easy to drift from day to day unhampered by the knowledge that there is work for us to do; so long as we know that there is someone else upon whom we can depend for our well-being, someone who shoulders all necessary responsibilities, someone who indulges our whims and fancies and protects us as far as possible from the necessity of assuming our natural debts, we are well content to let the days pass unmarked by any attempt on our part to discover for ourselves the part we must play in this world.

Famous Bridge Builder.

Gustav Lindenthal, who is building the Hell Gate bridge at New York, the greatest structure of the kind in the world, which will have a length of three and one-half miles, is an Austrian by birth. He received his technical education at Brunn and Vienna, and before coming to this country in 1874 he had had considerable practical experience in railroad building. His first work in the United States was as an assistant engineer on the force constructing the Centennial exhibition buildings. He became a citizen and took up railroad building. Some of the greatest bridges which he has built span the Alleghany and Monongahela rivers, though he has also spanned the Mississippi and other streams. Though famed as a bridge builder he prefers to be known as a man who has had more to do with laying out railroad routes.

How Labor Cost Comes In.

Labor plays a larger part in the conditions faced by the dress goods selling agents than perhaps they are aware. Some years back the mills had no difficulty in selling cotton worsteds in large quantities to the cutters-up. With increasing labor costs, however, the garment manufacturers find that it does not pay them to put what is high-priced workmanship into low-quality goods. The results obtained, no matter how production is speeded up, are not satisfactory. The demand has therefore shifted toward better fabrics that give a larger return in the manufactured state. This goes a long way toward explaining the shifting of values upward and why it is no longer possible to sell the amount of cheap goods that was disposed of in past years with little difficulty.

Queen Wilhelmina's Beauty.

Queen Wilhelmina of Holland is sometimes referred to as the queen with the complexion in Europe, but few people know that she has a special recipe for keeping the skin in perfect condition. Some time ago she adopted the plan from the Dutch Indies of taking lemon baths. Five or six lemons are squeezed into the bath, and various scents then added, including eau de cologne, of which she is said to use a pint a day. The bath is highly invigorating.

Deafness Cannot Be Cured

by local applications, as they cannot reach the diseased portion of the ear. There is only one way to cure deafness, and that is by constitutional remedies. Deafness is caused by an inflamed condition of the mucous lining of the Eustachian Tube. When this tube is inflamed you have a rumbling sound or imperfect hearing, and when it is entirely closed, Deafness is the result, and unless the inflammation can be taken out and this tube restored to its normal condition, hearing will be destroyed forever; nine cases out of ten are caused by Catarrh, which is nothing but an inflamed condition of the mucous surfaces.

We will give One Hundred Dollars for any case of Deafness (caused by catarrh) that cannot be cured by Hall's Catarrh Cure. Send for circulars, free.

F. J. CHENEY & CO., Toledo, Ohio.
Sold by Druggists, 75c.
Take Hall's Family Pills for constipation.

Oil Treatment for Stomach Troubles

A simple prescription made up of a combination of pure vegetable oils is producing wonderful results for sufferers from stomach, liver and intestinal troubles. The remedy, which is said to have originated in France, where it has been used for years by the peasantry, was introduced into this country by George H. Mayr, a leading Chicago druggist, who cured himself of severe stomach, liver and intestinal troubles by its use. Those who have used it say the first dose is sufficient to convince any one of its remarkable merit, and that within twenty-four hours the sufferer feels like a new person. This medicine, which has become known as Mayr's Wonderful Remedy, is sold by leading druggists everywhere with the positive understanding that your money will be refunded without question or quibble if ONE bottle fails to give you absolute satisfaction.

MAY MEAN END OF ALL WAR

Development of Destructive Airship Sure to Have Powerful Effect on Humanity.

The difficulty of properly arming and protecting aircraft lies in the fact that we cannot yet obtain sufficiently powerful engines — even though, in the course of a few years, the engines have increased in horse power from about fifty to two hundred, says Claude Grahame-White in the Youth's Companion. But when we look ahead, and estimate what may be possible with a power plant, not of hundreds of horse power, but of thousands, then we can imagine a perfected war machine, of the future—a huge armored craft, that carries a crew of hundreds of men, and that is equipped with formidable guns and aerial torpedo and bomb-dropping tubes. Such a vessel will be able to reef its wing surface when traveling at high speed, and will rush through the air as a speed of several hundred miles an hour.

But even against such metal-built monsters of the air, flying at their amazing speeds, man will pit his ingenuity. It is clear that he cannot fight them from the earth; he must fight them high in their own element So in the future, if wars continue, we may have fearful struggles of the air—not small and isolated combats such as this campaign has shown us, but battles desperately waged, with death and destruction raining from the clouds. There are those, however, who argue that such a form of war, when pushed to its ruthless limit, will prove so ghastly that humanity will revolt, and that the science that revolutionizes war will also end it.

CHANGES WROUGHT BY WAR

"Tommy Atkins" of Today Is a Different Being From His Prototype of a Few Years Ago.

The old pouter-pigeon type of British soldier, with his ramrod deportment and feet at impossible angles, is now as obsolete as his red coat. This change is evident, not only in the training of the new army, but in the royal cadet schools at Sandhurst and Woolwich. Alertness and agility, mental and physical, are now aimed for instead of physical rigidity and mechanical precision as in the old times.

Swedish exercises have taken the place of conventional calisthenics. About the only piece of apparatus left in the Sandhurst gymnasium is the padded horse. Parallel bars, rings, heavy dumb-bells and pulley exercises have been sent away. Now the cadets are taught what is known in their slang as monkey tricks, such as walking on top of high and narrow stone walls and jumping safely to the ground, skipping the rope and playing various kinds of games.

One reason why the pouter chest has gone out of style is its menace to health. An overdeveloped chest is held to be dangerous, as it invites pneumonia and other troubles. Men on the march are allowed to unbutton their coats and make themselves comfortable, but smoking at such times is discouraged by the medical authorities. The deportment of the soldier on parade has also been made normal and natural.

NOTICE FOR PUBLICATION

DEPARTMENT OF THE INTERIOR
U. S. Land Office at Montgomery, Ala.
June 22, 1915.

Notice is hereby given that Sam Littleton, of Clanton, Ala., who, on May 13, 1912, made Serial Homestead No. 06970, Receipt, No. 765796, for the n.w. 1-4 of the n.e. 1-4, Section 12, Township 22 North, Range 15 East, St. Stephens, Meridian, has filed notice of intention to make Final Three year Proof, to establish claim to the land above described, before the Clerk of the Circuit Court, at Clanton, Ala., on the 12th day of August, 1915.

Claimant names as witnesses:

John A. Baker, John Cleckler, Lawrence Littleton, Neeley Baker, all of Clanton, Ala.

CATO D. GLOVER, Register.

Are You a Woman?

Take Cardui

The Woman's Tonic

FOR SALE AT ALL DRUGGISTS

SHERIFF'S SALE. PERSONALTY

The State of Alabama, Chilton County.

By virtue of an execution issued out of the Circuit Court of Chilton County, Ala., and to me directed whereby I, as sheriff of said county, was commanded to make the sum of three hundred seventy eight 53-100 dollars, principal and interest, and ——— dollars, cost of suit, the amount of a certain judgment and costs therein obtained at the spring term, 1913 of said court of said county, Alabama, in favor of Jas. Rosenthal Shoe Co., against H. Headley, I have levied upon and will sell to the highest bidder for cash, at public sale, between the hours of 11 o'clock a. m. and 4 o'clock p.m., at court house door, Clanton, Alabama, on the 26 day of July, 1915, all the right, title and interest of the above named H. Headley, in and to the following described personal property, viz:

Two (2) floor show cases 8 ft. long; one (1) counter show case, 10 ft. long; one (1) cash register; one (1) market scale; one (1) small counter scale; one (1) shoe shine and chair; three (3) rolls paper, 18 inches; two hundred and two (202) garden seed; 9 large plates, 9 medium plates, 7 small plates, 7 soup bowls, 15 saucers, 9 tea cups, 7 dishes, 1 pitcher; two boxes Magnolia cigars, 1 1-2 nutmeg; ten (10) boxes of fancy candy; fourteen (14) cakes of baker's chocolate; five (5) dozen lemons; eighty five (85) pounds of stick candy; twenty (20) boxes of Jello; twenth seven (27) boxes of corn flakes; sixty one 61 packages of one pound Zerdora Coffee; one hundred 100 packages of crackers; forty 40 packages of Vanila wafers; forty four 44 packages Graham wafers; fifty four 54 packages of lemon snaps; ten 10 boxes of macaroni, five 5 pks; forty 40 bars of soap; four 4 packages Arbuckle's coffee; six 6 packages of Quaker oats; twenty 20 packages of A. & H. soda; sixty seven 67 packages of starch; fourteen 14 packages Vienna sausage; twenty three 23 packages peanuts; twenty five packages of cream; honey; four 4 gallons of pickle; eight 8 bottles shoe polish; thirteen 13 bottles catsup; four 4 boxes Vienna pork and beans; four 4 boxes salmon; sixteen 16 boxes of peppermints; eleven 11 bottles of mustard; eight 8 bottles of Vanila flavoring; nine 9 boxes of Wesson's cooking oil; sixty 60 cans of pineapple; four 4 cans of sweet potatoes; twelve cans of asparagus; eleven 11 cans of corn; one 1 case of pie peaches; nine 9 cans of hominy; nine 9 cans of kraut; ninety six cans of sardines; four 4 cans of tripe; eleven cans of blackberries; fifty one boxes of baking powders; twenty one 21 boxes of black pepper; fifty eight 58 pounds of cakes; two 2 cases of starch; fifteen 15 pounds of green coffee; ten 10 navy beans; nine 9 boxes of insect powder, one box of R. J. Tobacco; forty two 42 boxes of stock powder; forty four 44 boxes of washing powder; three 3 pounds of pepper; one 1 case of crackers; five hundred 500 15 lb bags, and five hundred 500 mixed begs; one-half 1-2 bushel of meal; forty 40 pounds of grits; two 2 pieces of roll of paper; one 1 paper cutter; ten 10 gallons of vinegar; sixty four bottles of soda water; one 1 market block; one 1 meat saw; one 1 hack knife; two meat meat knives; fifteen 15 pounds of sausage; fifty 50 pounds of beef; one large ice box "Mahan"; one 1 pool table and fifteen 15 balls; one barber chair "mahan"; 1000 or 1200 ice.

This 14 day of July, 1915.

H. A. Harris, Sheriff

Posted at the court house door July 14, 1915. H. A. Harris, Sheriff.

Sheriff's Sale---Real Estate.

State of Alabama, Chilton County.

By virtue of an execution issued out of the Circuit Court of Chilton county, Ala., and to me directed, whereby I, as Sheriff of said county, was commanded to make the sum of 292 and 95-100 dollars, costs of suit, the amount of a certain judgment and costs therein, obtained at the Spring term, 1915, of said court of said county, Alabama, in favor of Charley E. Edwards against James L. Messer and Sam S. Fields, I have levied upon and will sell to the highest bidder for cash, at public sale, at the court house door of said county, between the hours of 11 o'clock a.m. and 4 o'clock p.m., on Monday, the 12 day of July, 1915, all the right, title and interest of the above named James L. Messer, in and to the following described real estate, viz:

The lot of land located in Clanton, and described as follows, to-wit: Beginning at a point on the western boundary land line of the NE 1-4 of the NW 1-4, and which said point on said land line is immediately where the south line, on south side of Clanton and Maplesville public road, as now located, crosses the said western boundary land line, thence running east from said point and paralell with the north boundary land line of said NE 1-4 of the NW 1-4 and on and along the south boundary line of said public road, a distance of 435 feet to the point of beginning in the description, location and boundary of the lot of land herein conveyed, thence starting at said point of beginning, running south 210 feet on a line paralell with the western boundary land line of said NE1-4 of NW1-4 thence east 150 feet on a line paralell with the northern boundary land line of said NE 1-4 of NW 1-4, thence north 210 feet on a line paralell with the west boundary land line of said NE 1-4 of NW 1-4, thence west 150 feet on and along the said southern line or south side of the said Clanton and Maplesville public road to the point of beginning, and being in section 2, township 21, range 14; together with all the improvements thereon.

The above described lot will be sold subject to a mortgage given by J. L. Messer and wife, M. A. Messer, to M. L. White, on December 28th, 1914, for $1,320.00 due December 28, 1915, which said mortgage is recorded in the office of the Judge of Probate of Chilton county, Ala., in Book 144, page 28.

Also all the pine timber that measures 12 inches and over, 18 inches from the ground, on the following land: NE 1-4 of section 16, township 22, range 14. All of said timber that is not removed from said land on or before June 1st, 1916, shall revert to the owner of the land. Together with all necessary roads for the removal of said timber over and across said land.

This 9th day of June, 1915.

H. A. HARRIS, Sheriff.

This sale is continued until August the 9th, 1915. H. A. HARRIS, Sheriff.

TO MERCHANTS:

The success of any business enterprise depends, to a great extent, on the transportation facilities afforded the territory in which the business is located. This is particularly true of merchandising. Bearing this in mind the Louisville & Nashville Railroad offers to merchants located in its territory the best possible freight and passenger facilities. The schedules are fast and frequent, the charges for service as reasonable as permitted by law, and the cordial co-operation to facilitate rapid transportation unexcelled.

Any one engaged in merchandising will do well to locate along the lines of the Louisville & Nashville Railroad. The products of both foreign and domestic factories are delivered promptly and in good condition. Shipments made out of the territory are delivered in the same manner.

The heavy rails, low grades and straight tracks of the L. & N., in connection with its full equipment of rolling stock, make this service possible.

Any agent or employe of the L. & N. will cheerfully co-operate with any merchant, at any time, on any subject connected with either freight or passenger transportation. On this basis the Louisville & Nashville solicits patronage of the merchants located in its territory.

LOUISVILLE AND NASHVILLE RAILROAD COMPANY

4

No. Six-Sixty-Six

This is a prescription prepared especially for MALARIA or CHILLS & FEVER. Five or six doses will break any case, and if taken then as a tonic the Fever will not return. It acts on the liver better than Calomel and does not gripe or sicken. 25c

Buy your drinks and cigars from us and get free chances on 5 lbs Norris candy, given away every Saturday at 4 p m.
Alred Drug Co.

Clanton Pressing Club

Cleaning and Pressing

Dying and Repairing

Ladies Work, a Specialty.

Work Called for and Delivered.

Satisfaction Guaranteed.

W. L. Powell, Proprietor.

Clanton, Alabama.

Safety First.

The American Laundry

McD. RUFFIN, Agent.

Twelve years in the Business: Satisfaction guaranteed. Special attention to Country Trade. Leave your Laundry with me and get it back promptly and correct.

I also carry the best line of Groceries in Clanton.

Special News Stand.

Mc D. RUFFIN

CLANTON ITEMS

Prof. H.C. McDonald, the new principal of the Chilton County High School is in Clanton.

The examination of teachers is being conducted by Superintendent Bean this week.

The boll weevil campaign on Wednesday was composed of Judge Deason, J. N. Dennis, W. H. Conway, and Guy Higgins.

Tom Jones has purchased him self a Ford.

J. N. Dennis was in Montgomery Monday on business.

TO THE PUBLIC—I can pay claims in the general fund of the county up to and including No. 1016. J. W. Littlejohn, County Treasurer.

Watermelons are plentiful and are being shipped in large quantities from this section. Most every station from Clanton to Deatsville is busy in this line.

Dr. Hopkins and family visited relatives and friends in Montevallo Sunday.

Phone 42-30 for The Saturday Evening Post. Delivered every Thursday for 5 cents.
Chalker Bros.

Prof Wm. J. Mims, Principal of the Elmore County High School at Eclectic for next year, was in Clanton this week.

Jack Wade has returned from a visit to Columbiana.

Miss Irene McMillan of Columbiana is visiting Mrs. J. Q. Wade.

Miss Mary Daniels is up again after a short illness.

Be on hand at Upchurch Drug Store, Saturday, July 31 at two o'clock with your coupons on juvenile automobile.

Mr. Sanders, representing R. H. Pennington and Co., of Evansville, Ind., is here to inspect shipments of watermelons to the northsrn markets.

L. Jones of Coopers was in Clanton Saturday.

Charley Edwards of Beat 15 was among the visitors to Clanton last Saturday.

FOR SALE—Good brood mare and fine colt six weeks old; would trade but rather sell.
W. D. Spigener, Clanton, Ala.

Enoch Weldon of Swift Creek was in Clanton Saturday.

W. D. Burnett of New Cedron came to town Saturday.

Rev. J. W. Bone was among the visitors here Saturday.

John S. Dennis of Cane Creek called to see us Saturday.

J. J. Culp was in Clanton last Saturday. He made the Union-Banner a call and paid his subscription.

Mrs. Elbert Littlejohn and Mrs. J. A. Sims are visiting at Maplesville this week.

Go to the Unity-Chilton high school at Thorsby.

Miss Ruby Downs has as her guest this week, Miss Nanamaker, a charming young lady of Anniston.

Calvin Wilson, Miss Nanamaker of Anniston, Prof. J. J. Pickens and Miss Ruby Downs spent a pouple of delightful days last week at Mineral Springs.

Riley Robinson and Rev. W.W. Robinson of Verbena were in Clanton last Thursday.

C D. Foshee of Billingsley was in Clanton last Friday transacting business and seeing his friends.

It is stated that Leo M. Frank who had his throat cut by another prisoner in the state penitentiary of Georgia a few days ago is improving.

Miss Dovie Roper is visiting in Montgomery.

Claud Reynolds of Retherford, son of Judge L. H. Reynolds, is at the home of his father, sick with typhoid fever. It is hoped he will soon recover.

L. A. Bentley of Jemison was in Clanton Monday.

To get the automobile given away at Upchurch's Drug Store you must either be at our store with your tickets, or send them by some one, on Saturday, July 31, at 2 o'clock,
Upchurch Drug Co.

THIS IS THE TRADE MARK ON EVERY BOX OF GENUINE TEETHINA

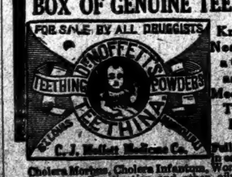

Known for Nearly Half a Century as a Safe Medicine for Teething Babies.

Full directions in each box for Cholera Morbus, Cholera Infantum, Worms, Hives, Dysentery, Constipation and other ailments that make baby suffer during the teething period. Look for the Trade Mark. Sold by all druggists—25c. Write for our Free "Mother's Secret."
C. J. Mellett Medicine Co., St. Louis, Mo.

Substitute For Nasty Calomel

Starts Your Liver Without Making You Sick and Cannot Salivate.

Every druggist in town—your druggist and everybody's druggist has noticed a great falling-off in the sale of calomel. They all give the same reason, Dodson's Liver Tone is taking its place.

"Calomel is dangerous and the people know it, while Dodson's Liver Tone is perfectly safe and gives better results," said a prominent local druggist. Dodson's Liver Tone is personally guaranteed by every druggist who sells it. A large bottle costs 50 cents, and if it fails to give easy relief in every case of liver sluggishness and constipation, you have only to ask for your money back.

Dodson's Liver Tone is a pleasant tasting, purely vegetable remedy, harmless to both children and adults. Take a spoonful at night and wake up feeling fine; no biliousness, sick headache, acid stomach or constipated bowels. It doesn't gripe or cause inconvenience all the next day like violent calomel. Take a dose of calomel today, and tomorrow you will feel weak, sick and nauseated. Don't lose a day's work! Take Dodson's Liver Tone in stead and feel fine.

M. D. Foshee and family, Osce Bird and wife and Hardy Hurtt motored to Pelham Heights and Shelby Springs Sunday.

FOR SALE—Seven good 2nd hand wheel scrapes. Twin Tree Lumber Co. Maplesville, Ala.

Lee A. Popwell of Shiloh took the teachers examination here this week.

WANTED—Contractor to fill cut on road south of Centreville, Bibb county. Write for specifications. Twin Tree Lumber Co., Maplesville, Ala.

P. W. Peterson of Thorsby was a caller at our office Monday.

Euel Gentry of Lawley took the teachers examination here the first of the week.

Rape seed for sale at Alreds Drug store.

Colds

should be "nipped in the bud", for if allowed to run unchecked, serious results may follow. Numerous cases of consumption, pneumonia, and other fatal diseases, can be traced back to a cold. At the first sign of a cold, protect yourself by thoroughly cleansing your system with a few doses of

THEDFORD'S
BLACK-DRAUGHT

the old reliable, vegetable liver powder.

Mr. Chas. A. Ragland, of Madison Heights, Va., says: "I have been using Thedford's Black-Draught for stomach troubles, indigestion, and colds, and find it to be the very best medicine I ever used. It makes an old man feel like a young one."

Insist on Thedford's, the original and genuine. E-67

Misses Harriette Swan and Rena Childress of Thorsby were in Clanton this week taking the teachers examination.

Calvin Jones of Maplesville was in Clanton Saturday on business.

Enoch Culp of Culp school house was in Clanton Saturday.

Misses Aggie Belle Blackmon and Nellie Culpepper of Mountain Creek were visitors to Clanton Monday.

Miss Arrie Williams of Billingsley was the guest of friends here this wsek.

Miss Mabel Jones of Lineville, a former teacher in the Clanton schools, and a popular young lady with her many friends here, is spending a few days in Clanton.

H. B. Oliver of Verbena was in Clanton Saturday afternoon.

Calvin Wilson of the Upchurch Drug Co., left Monday to resume his studies at the pharmaceutical college at Macon, Ga., from which institution he graduates this session. Calvin carries with him the good wishes of his friends here.

Misses Olive Mims and Gertia Martin of New Salem visited in Clanton Saturday last.

W. A. Huckabee, supt. of the county poor farm was in town Tuesday.

Elias Hopkins was in Birmingham Friday and Saturday.

C. R. Marshall of Thorsby was in Clanton Tuesday.

J. S. Bird of Columbiana spent Monday night with his brother in Clanton. Dr. Upchurch went up to Birmingham last Saturday night.

Misses Lillian Gore of Centerville and Edna Gentry of Lawley are the guests of Miss Ruby Gore this week.

Albert Gore of Centerville is visiting here this week.

Mrs. Joe Gore and daughter, Miss Eva Joe of Centerville are visiting the family of Mrs. J. P, Gore this week.

SHILOH LOCALS.

Healt of this community is good; crops are looking fine.

The singing here Sunday afternoon was enjoyed by a large attendance.

H. L. Killingsworth and family spent Sunday with Mr. and Mrs. M. A. Busby.

Miss Sula Anderson spent Saturday night with Miss Jemmie Killingsworth.

Miss Bessie Busby returned Sunday from a visit to Dora, Ala.

J. F. Shaw and children spent Sunday at W. H. Anderson's.

W. F. Armstrong and wife spent Sunday with Mr. and Mrs. J. B. Killingsworth.

Mr. Hathcock of Mississippi visited his daughter, Mrs. Ethel McBride last week.

Mrs. Jessie Cox and daughter have returned from a visit to relatives in Birmingham.

ADVERTISED LETTERS.

The following letters remain uncalled for in the Clanton post office for week ending July 17:

Mrs. Lena Pierce.
Mrs. Nancy Malichi.
Mrs. Rebecer Johnson.
Miss Ersy Kelly.
P. M. Martin.
Besey Hall,

These letters will be sent to the dead letter office July 31 if not delivered before.

Turnip seed of all varities at Alreds Drug Store.

SEASHORE EXCURSIONS

Every Saturday, June 5 to September 4, to

Gulf Coast Resorts

ROUND TRIP FARES FROM CLANTON

Pensacola	$6.65	Magnolia Spgs.	$9.50
Pascagoula	8.00	Ocean Spgs.	8.35
Biloxi	8.40	Gulfport	9.00
Pass Christian	9.15	Bay St. Louis	9.30

TEN-DAY RETURN LIMIT

Also on sale daily until September 30th, regular round trip Summer Tourist Tickets to Gulf Coast Resorts at slightly higher fares with return limit of October 31st.

For particulars apply to

J. A. HESTER, Ticket Agent, Clanton

BULLETIN

We carry a line of purses that will please the most exacting.

You will recognize in our leather goods a quality that expresses good judgment in our selections.

It is all of the better sort, specially priced for those who desire something good without being extravagant. We invite you to examine our stock, whether you buy or not.

Upchurch Drug Co.

"The Rexall Store."

Euel Gentry of Lawley is spending the week with friends and relatives here.

Mrs. R. A. Steel and [illegible] are visiting relatives at M[illegible] for reveral days.

Low Prices!

I have bought the stock of B. E. Jones, and will put it on the Clanton market at greatly REDUCED Prices.

I have some special prices on Shoes. They are bargains, and you should investigate them.

Everything will sell at a cut rate.

If you need anything inthe way of merchandise you ought to buy now.

L.H.Reynolds

CLANTON, ALA.

HOW LON

do you want to live?

Disregard the laws of health and die early, or keep in touch with the druggist and live to a ripe old age.

A few pennies occasionally does it --keeps your system purified and in good working order.

Ask the Druggist--he knows.

Langston Dru Company

JEMISON, ALA.

L. 4.

REDUC
GROC
H

Come here
our goods ar

Your questio
answered to
tion. Try it

H. T. W
VERBE

PORT OF THE LEGISLATIVE INVESTIGATING PROBE COMMITTE

Extract From Their Recom endations to the Legisla tive Body.

[illegible] the Legislature of Alabama [illegible] rsuant to a joint resolutio [illegible] efore adopted, providin [illegible] committee to inveatigate [illegible] eport to the Legislature an [illegible] se of public funds, abuse o [illegible] c property, and other ma [illegible] et out in said resolution, we [illegible] t as fellows:

[illegible] have examined over twelve [illegible] red witnisses. The testimo [illegible] f each witness has been [illegible] cribed from stenographic [illegible] and we return herewith in [illegible] d and bound volumes the [illegible] testimony of such witness [illegible] gether with all documents [illegible] apers offered in evidence. [illegible] orthy of note and an evi [illegible] of interest and patriotism [illegible] with but few exceptions, [illegible] of these witnesses have [illegible] ed any fees or expenses for [illegible] ttendance. We have en [illegible] red to limit as far as possi [illegible] onsistent with good service, [illegible] ost of this investigation. [illegible] ommitte has been in ses [illegible] days. Each member [illegible] addition given the larger [illegible] n of his time in the prepar [illegible] of bills suggested by this [illegible] We submit a detailed [illegible] ent of the cost and expen [illegible] this investigation. The [illegible] t totals not over $5,500. [illegible] committee has conducted [illegible] nvestigations without fear [illegible] or.

[illegible] system or rather the lack [illegible] em, which has existed in [illegible] ferent departments of the [illegible] reference to the disburse [illegible] f public moneys and the [illegible] g of public accounts is [illegible] ning of which no Alabami [illegible] proud. Each department [illegible] d its own individual way [illegible] dling its finances and keep [illegible] books. An examiner of [illegible] nts, as he goes from de [illegible] nt to department, is con [illegible] with different conditions [illegible] ferent systems. A lack of [illegible] nity results in a loss of ef [illegible] Embezzlement of pub [illegible] is, unauthorized expendi [illegible] f public moneys, gross ex [illegible] nces, misuse of official [illegible] nd graft, large and petty, [illegible] ch we shall hereafter call [illegible] on, can for the most part [illegible] ed to a total lack of sys [illegible] business corporation or [illegible] llowing similar methods, [illegible] meet certain bankruptcy, [illegible] ligent business man hav-

THE UNION-BANNER

OL. 4. CLANTON, ALABAMA, THURSDAY, JULY 29, 1915. NUMBER 17.

REDUCE YOUR GROCERY BILL

How?

Come here and look over our goods and prices.

Your question will then be answered to your satisfaction. Try it!

H. T. WILLIAMS
VERBENA, ALA.

PORT OF THE LEGSLATIVE INVESTIGATING PROBE COMMITTEE

Extract From Their Recomnendations to the Legislative Body.

o the Legislature of Alabama: ursuant to a joint resolution etofore adopted, providing a committee to inveatigate report to the Legislature any use of public funds, abuse of lic property, and other matset out in said resolution, we rt as fellows:

e have examined over twelve dred witnisses. The testimoof each witness has been scribed from stenographic s, and we return herewith in ted and bound volumes the n testimony of such witnessogether with all documents papers offered in evidence. worthy of note and an evie of interest and patriotism with but few exceptions, of these witnesses have ned any fees or expenses for attendance. We have enored to limit as far as possiconsistent with good service, cost of this investigation. committe has been in ses——days. Each member n addition given the larger on of his time in the prepar of bills suggested by this rt. We submit a detailed ment of the cost and expenf this investigation. The nt totals not over $5,500. committee has conducted investigations without fear vor.

e system or rather the lack stem, which has existed in ifferent departments of the in reference to the disbursof public moneys and the ng of public accounts is thing of which no Alabamie proud. Each department ad its own individual way ndling its finances and keeps books. An examiner of nts, as he goes from dent to department, is coned with different conditions ifferent systems. A lack of rmity results in a loss of efy. Embezzlement of pubnds, unauthorized expendiof public moneys, gross exances, misuse of official and graft, large and petty, ich we shall hereafter call ion, can for the most part ced to a total lack of sys- A business corporation or following similar methods, meet certain bankruptcy. telligent business man having control of a large operation, divided into many departments. would countenance a different system of bookkeeping for each department, the absence of a proper voucher or check system, the payment of money through many agents, the presence for each department of an unexplained and undefined contingent fund, expense accounts unitemized and without supervision, unauthorized trips by its different department heads and sub-heads, the free and unlimited right of each department manager and sub-manager to order printing and supplies. All of these practices have existed in the state of Alabama. If they would not be tolerated in and would force business corporations into insolency, why should they exist in a great state? We deem it our duty in this report to call attention to many things which bring the blush of shame, to other things partaking not of criminality except in carelessness, to other things which standing alone may seem to some petty, to other things growing out of honest misconception. We purpose to call attention to all of them, having in view not so much the embarassment or punishment of any one, as we have the paramount desires that the future may profit by the experience of the past.

Our first recommendation, is therefore, is that there be emplyed through a commission provided for in a bill herewith submitted the most competent certified public accountant that can be obtained; that this accountant be authorized to put the state of Alabama on a spstematic business basis at once, that the bookkeeping, the payment of funds, the record of receipts and disbursements, be modernized, simplified and made uniform throughout all of the departments of the state and throughout such offices of the counties as handle state funds and as are subject to state supervision. We find that many states have recently thru experts installed a business system and that the operation of the system has resulted in the saving of large sums of money. A tentative proposal, recured from accountants who have done this work in other states, estimates the cost here at $4500.00. Appointed for the purpose, among other things, of reducing expense, our first recommendation is for an expenditure. Its ultimate resul will be an enormous saving. Not to make it will be "penny-wise and pound-foolish".

Dr. and Mrs. Grady Broadhead are at home in Clantan after a delightful honeymoon at Gulfport, Miss.

COOPERS NEWS.

Health is very good here at present. People are still shipping water melons.

Miss Nelson who has been spending some time with relatives, returned home Sunday.

Mr. H. T. Scott attended the state singing convention in Birmingham last week.

Quite a number from here are attending the protracted meeting at Verbena this week.

Misses Roma Harris and Annieree Hull of Schley visited relatives here Sunday.

Messrs Clark and Leonard Patterson visited in Tallassee last week.

Born to Mr. and Mrs. D. S. Robinson a baby girl Sunday, July 18.

Mr. Ernest Murphy left Monday for Auburn where he will attend the boys corn club convention and farm demonstration work.

N. L. Duffee made a flying trip to Birmingham Monday.

Last reports from our townsmen, J. T. Rockett and W. C. Robinson, who are on a tour of the Northwest and the Panama Exposition, they were in Canada having the time of their lives.

We are glad to see Mr. M. C. Wyatt back among us, after having a recent iffness.

Mr. L. A. Calloway made a business trip to Clanton Monday.

We are glad to state that our flour mill is still running full time.

Come along boys lets hear from you all; lets make our paper interesting. The editor will not have such a big job if we help him out.

Rev. J. D. Hughes has just returned from Jefferson county, where he has been assisting his brother in a big meeting, and reports a grand meeting.

NOTICE TO TEACHERS

The next teachers institute for white teachers of Chilton county will be held at Clanton at the high school building on Monday August 9, and continue for five days. Every teacher except those holding a llfe certificate will be required to attend every day, and must be there by twelve o'clock Monday.

SMITHERMAN-HALL

While all Clanton was peacefully sleeping Friday night, July 23rd, Cupid was very much awake. From far away across the county came the trusty little "Ford" into town, bringing Mr. R. S, Smitherman and Miss Clara Hall. The much coveted destination being reached at midnight, the only person to be found on the streets at that hour was Night Marshall Foshee. Mr. Foshee very willingly offered his services, and Probate Clerk Tom Pyron, was awakened by telephone and immediately came to the office where the ceremony was very impressingly performed which united the young couple in matrimony.

MRS. NANCY WYATT.

After a long illness death came to Mrs. Nancy Wyatt on Tuesday, July 20, 1915.

She was the wife of Mr. T. J. Wyatt, one of the pioneer citizens of east Chilton and among the oldest residents of the county.

The deceased was a member of Providence Baptist church for over 40 years; it was in the cemetery at that place that her remains were laid to rest. The funeral services were conducted by Rev. W. W. Robinson, in the presence of a large number of attending relatives and friends.

MARRIGE LICENSE

Lewis Mims and Miss Minnie Mims.

R. S. Smitherman and Miss Clara Hall.

Earnest C. Missiltine and Mrs. Ella Cobb.

POPLAR SPRINGS

Everybody interested in The Poplar Springs cemetery are requested to be there on Tuesday before the second Sunday iu August, and bring tools for the purpose of Cleaning up the cemetery.

J. L. McDowell.

Dr. J. P. Crumpton has returned home from the infirmary in Birmingham where he recently underwent an operation for appendicitis.

NEW SALEM LOCALS.

Health in this section is good. Everybody is done work and are taking in protracted meetiugs.

Glad to note that our Sunday school is progressing some.

Enoch Davenport of Pleasant Grove visited in this community Thursday last.

Monroe Nelson and wife visited at Macedonia Friday.

P. B. Oden made a trip up to Honeycutt's Mill Thursday.

Mrs. Nettie Aldridge and little niece are visiting relatives here.

Harrison Bussie from Coosa county visited his parents last Saturday night.

George Carden made a trip to Montevallo Tuesday.

Robert Bean and wife visited the latter's parents Sunday.

Edwin Sundberg and Dave Carden attended the S. S. convention at Cane Creek Sunday.

Misses Essie Martin and Blanch Collins and Jim Carden and Mr. Burnett made a trip to Lock 12 Sunday.

The reunion at Mr. A. Bussie's Sunday was a success. It was attended by Mrs. Aldridge of Birmingham and little granddaughter, W. H. Bussie of Weogufka, Mr. and Mrs. Fletcher Parker and family, Mr. and Mrs. Cobert Bean and family, Terril and Alvin Bussie and their families.

MT. CARMEL

The cemetery at Mt. Carmel, better known as Childress Grave Yard, will be cleaned off next Tuesday, Aug. 3. All interested are asked to bring necessary tools for the work.

W. Q. Childress.

STOCKHOLDERS MEETING

The stockholders of the Farmers Warehouse and Storage Co. are hereby called to meet at Clanton on Thursday, August 12, 1915 at 10 a.m. to elect officers for the ensuing year, to declare such dividend as the business will justify and attend to any other business of the company. All stockholders are especially requested to attend this meeting.

J. N. Dennis,
Secretary.

Unity-Chilton Baptist High School.

High Grade Co-educational Institution. As Good as the Best. The Best is the Cheapest, Always.

College and University trained faculty. Regular High School courses and Specials. A four year course of training in Bible and Denominational enterprises. Our aim is better citizens and better church workers.

For Catalogue and detailed information address

Dr. JOHN A. POOL, Pres.
THORSBY, ALA.

Sheriff's Sale---Real Estate

The State of Alabama, Chilton County.

By virtue of an execution issued out of the circuit court of Chilton county, Ala., and to me directed wherepy I, as Sheriff of said county, was commanded to make the sum of two hundred ninety seven dollars and 25 cents, principal and interest, and two hundred twenty one dollars and 85 cents, cost of suit, the amount of a certain judgment and costs obtained at the Nov. 26 term, 1914 of said court of said county, Alabama in favor of J. P. VanDerveer, Jr., against P. C. Smith and Mamie C. Smith, I have levied upon and will sell to the highest bidder for cash, at public sale, at the court house door of said county, between the hours of 11 o'clock a.m. and 4 o'clock p.m., on Monday, the 23 day of Aug., 1915, all the right, title and interest claim of the above named P. C. Smith and and Mamie C. Smith in and to the following described real estate, vix: and more especially the equity of redemption of the said P. C. Smith and Mamie C. Smith to the following described lands viz: Lots No. 9, 10, 11, 12, 13, 14, 15, 16, 17, 18, 19 20, and 21 in Block 21 in the town of Thorsby according to the map or plat of said town of Thorsby recorded in the office of the Judge of Probate of Chilton County, Ala., and also the following described lands to wit: East half of southwest quarter of southeast quarter and southeast quarter of southeast quarter, Section thirty five 35, also southwest quarter of southwest quarter and west half of southeast quarter of southwest quarter, Section thirty six 36, Township twenty three 23, Range thirteen 13.

This 19 day of July, 1915

H. A. Harris, Sheriff.

Posted at court house door July 21, 1915. H. A. Harris, Sheriff.

Primitive Matches.

The first matches of which we have any account were thin splinters of wood about four inches long, tipped with sulphur. They were ignited when live coals or other fire were not available by means of a tinder box and its copartner, flint or steel. Fire was first communicated to the tinder by sparks of burning metal struck from the steel by the flint.

Knocking the Magazines.

The esteemed correspondent of the World who complains of the everlasting and intolerable sameness of the sign painting on magazine covers, neglects to say what he thinks of the same old stuff that has been running inside for years and years.—New York World.

What Makes White Spots on Nails.

It is now thought that the white spots which frequently appear on finger nails are due to the presence of gas in the substance of the nail. They occur much more frequently during youth and in women, and are usually found in persons of nervous type. There is no remedy for them and no means of prevention except the avoidance of injury to the nails.

Origin of the Organ.

The origin of the organ is lost in the night of the past. It is generally supposed that the organ, in its simplest state, was a modification of the "Pipes of Pan," or simple hollow reeds of various lengths bound together and so arranged as to be rapidly swept over by the mouth of the player, each pipe graduated as near as might be to some natural "note" of music.

SACRED HARP SINGING HELD IN BIRMINGHAM

On last Saturday and Sunday your correspondent attended the Alabama State Singing Convention of the Sacred Harp, held in the court house in Birmingham. The attendance was large.

The energetic Professor W. R. Davis of Birmingham was President, and Miss Emma Hood. Secretary.

Among the many fine directors we noted Prof. Calloway of Cullman, a young man, with a skill and enthusiasm indescribable. See him direct the convention, hear the noble poetry, and you will feel a touch of the old time power. Prof. Denson, of Helican, Ala,, the prince of leaders was there; and Cagle and wife of Cullman, Burns of Carbon Hill, Hattiway of Shelby, Jackson of Birmingham, Williams of Chilton, Riggins of Birmingham, Davis of Talladega, and others.

Sunday afternoon the convention was swept off its feet when two beautiful young ladies, Misses Isabell and Bettie Jackson of Birmingham were called to the floor and led a lesson of twenty minutes each. They were greeted with an outburst of applause.

A touching scene was on Sunday just before noon when Prof. Denson called on the audience to manifest by a show of hands those who had relatives gone from this life; a number of hands went up. This was as a memorial service, and many were moved to tears.

The deep interest and success of the convention emphasizes the fact that sacred music as well as in everything else, the worthy and good are being preserved, while the imperfect go. Away back in the seventies the writer can remember hearing a lady—Miss Mollie Riggins—sing in Chilton. The same lady was singing the same song in the Birmiugham convention.

CONCORD DEFEATS COOPERS.

Last Saturday the Concord baseball team defeated Coopers team in a fast game to the tune of 10 to 7. The features of the game were the heavy hitting and fast fielding of the Concord boys; M. Mims, George and Rube Wyatt swatting the pill for home runs.

Batteries for Concord, J. Wyatt and T. Bates; for Coopers, R. Jones, W. Parrish and Hammon.

Concord will play Providence on the former's diamond next Saturday, game called 3 p. m. Everybody come, and see a good clean game.

It is read each week by the Farmers of Chilton

More generally than any other paper which comes into the county. This one fact makes The UNION-BANNER the best medium of advertising available for our merchants and business men. Being a large all-home-print paper enables us to give your ad the best display—and the cost will be small.

Our Job Department is thoroughly complete and fully equipped to turn out the very best of work, at the best prices. We print all kinds of Business Stationery, books, pamphlets, etc., and fully guarantee our work to be entirely satisfactory.

Telephone us or send your orders by mail. We will always give you our prompt and courteous attention. If it's printing you want, remember we can do it, and will highly appreciate your order.

UNION-BANNER
PEOPLES PHONE 96
CLANTON, - - - ALABAMA

TIMES ARE HARD

And the days are hot. But when you pull out one of these "Log Cutters" and it shows 12 o'clock, you know that good old pot of beans is ready.

Just received 3 doz. "Yankees" Am Selling them $1.00 apiece.

L. D. POPWELL

THE UNION-BANNER

Published Every Thursday at Clanton, Chilton County, Alabama.

UNION PUBLISHING CO.

OSCE BIRD, Editor & Manager.

Subscription price, in advance, per year, $1.00.

Entered April 15, 1903, at Clanton, Ala., as second-class matter, under act of congress of March 3, 1879.

PEOPLES TELEPHONE 96.

Governor Henderson seems to have won out on his bond issue.

Rain is needed just now in this section of the state.

Senator Borah of Idaho is being boomed for the presidency next year.

When they go to talking about presidential timber etc. the name of Roosevelt is always mentioned.

The boll weevil campaign conducted throughout the state last week we hope will be of benefit to the infected district

The Legislature wanted to curtail the power of the Governor, but it now looks as if this move is lost.

Looks like Leo Frank is going to get well. The doctors say he is practically out of danger.

President Wilson, after returning to Washington to send the last note to Germany, is again at Cornish, N. H., extending his vacation.

Some good farmer told us the other day that Chilton county would raise more corn, peas and potatoes this year than ever before. The farmers of our county are noi behind the times, and we venture to say that diversified farming will hit here as quickly as anywhere. Let 'er come!

The Birmingham Age-Herald, and most any other paper you pick up is raging about good times and prosperity. If some of those apostles had to borrow some money we imagine their tune would change. The war situation is not hurting this country, only in the cotton states. The fact that people who have money are holding on to it is evidence a plenty to convince the world that lack of confidence in the democratic administration is the cause of the present distressing conditions.

Let prosperity come! Everybody knows we need it. The panic stricken peaple of the country had rather see and feel the wave than to hear talk of it. With all the immense crops, one would wonder—why are times so tight? The real fact is there is no confidence; people who have money are clinging to it, business or no business. The big man who has money is not affected. It is the laborer with his wages cut. Let prosperity come and then people will realize it.

The Chilton County Fair this fall should receive the support of every citizen. Chilton has the reputation of being among the leading counties of the State along this line. The Eair and its enterprising efforts reaches the home of every citizen. It gives encouragement and inspiration to the young as well as the old. It lets the people of one section know what the people in another section are doing in the way of progress and prosperity. It furnishes pastime and recreation from your yearly labors, besides the help and advantage it gives. Let everyone begin now to make it the best Fair we have ever had. The management will give us something to be proud of, and the entire county should lend a helping hand.

Last Year's Cotton Crop.

We copy below a paragraph from a recent address of State President, J. J. Brown, of the Farmers Union of Georgia, relattve to the policy of the national administration toward the cotton growers of the south last year:

"The national president of the Farmers Union will tell you how he summoned one hundred and fifty delegates composed of the strongest, brainiest farmers of the nation, together with several southern Governors, to go before the present administration last fall when our cotton was being taken from us at less than half of its real value, and how our demands were ignored and turned down, and I declare to you that after this cotton was taken from you by methods more outrageons than highway robbery—the same administration did for the speculator and gambler what it had refused to do for us, namely: insured the cotton for twice the amount paid the farmer, guaranteed that it was worth $70 a bale, protected the speculator to that extent, helped him fix his price. The administration insured the ships that carried the cotton, placed the stars and stripes on the masthead, thereby pledging every drop of blood in defense of that cotton. All of this was done to enable the speculator to get the untold millions of profit wrung from the men who grew the cotton."

Letters to The Editor.

Verbena, Ala., July 24, 1915.

Editor Union-Banner:—For the past several weeks I have been talking to friends of the two political parties in this county, seeking to bring them together—united into one party.

I see no reason, nor has one been suggasted, showing it unwise or impracticable. Shelby county is doing this, and her people cannot be very different to those here.

The people of the county, so far as I know (and it is a good number) are universelly in favor of the move, and so express themselves.

I have no selfish motive in this. The common saying, "I have no axe to grind," expresses it.

Several of my friends, maybe half a dozen, but no great number, have asked me to offer for office next year. I have no aspiration for office, and will not seek or accept one; what I wish so much, is to see our people united, so we can take our place with other leading progressive counties of the state, and the conservative voter, in either party will be glad to get together if given an osportunity.

The Executive Committees of the parties can find a way to test the matter, and I trust it may be done.

And if this thing is accomplished we must "bury the hatchet" and never refer to past political differences afterwards.

It cannot then be said "we have politics in the churches, schools and jury boxes"—will have less politics and more friendship and brotherly love for our neighbor.

Yours truly,
H. B. OLIVER.

[Note—Mr. Oliver being a subscriber, his letter is published through courtesy to him. This paper assumes no responsiblity for same.—Editor.]

From A Louisiana Farmer.

Dubberly, La., July 23, 1915.

Editor Union-Banner:—You will find enclosed a dollar for my subscription for this year.

Things generally are quiet here. We need rain; have had none since the Fourth. We have no boll weevil here. They have disappeared from Louisiana.

I have harvested 1,200 bushels of oats, and am getting my land ready for another crop.

Best wishes to the Union-Banner and my old Chilton friends.

JOHN W. FOSHEE.

Legisiative Investigators.

We are going to publish each week an extract from the Legislative Investigating Committee's report, which we believe will be interesting as well as instructive to the tax payers of the county. We believe it will open some peoples' eyes to existing conditions in the state, and to what extent the democratic party for years has been imposing on the people. It is said that the state will be two and a half million dollars in debt by October 1st. The legislature has just passed a bill calling for an election for a bond issue to relieve the present bad conditions. When you read the record of the democratic party can you wonder? The people have paid high taxes. The revenues of the state amount to enormous sums and yet under the faithful leadership of one party alone the state is almost beyond redemption. It is high time the tax payers of the state to wake up to this awful condition.

Roosevelt's Place.

In in a discussion of Republican Presidential possibilities for 1916, Collier's Weekly has the following to say about Roosevelt:

"The list of men named in the preceding paragraph would not be complete without mention of ex-President Roosevelt. It is certain that in several of the states which have direct primaries on Presidential nominations Mr. Roosevelt's name will be put on the ballots by local Republican admirers; and it is quite possible that the Republican Convention may contain more delegates instructed for Mr. Roosevelt than for any other man. All this will be true, regardless of what the Progressive party may do. There are a fair number of folks in the United States who don't like Mr. Roosevelt. But those Roosevelt haters who expect the year 1916 to pass into history without Mr. Roosevelt cutting a figure in proportion to his size are merely letting their prejudices overcome their judgment.

Merely a Hint.

Evelyn had been instructed by her mother not to ask anyone for a penny. A week ago Evelyn was visiting her aunt, and as her aunt opened her purse to take a nickel to use in the telephone Evelyn, shyly glancing in the purse and seeing one lone penny, remarked that she thought pennies were such a nuisance in a big lady's purse.

Never Touched Him.

"So you are contemplating marriage?" "That's what!" "Have you paused to consider the high cost of living?" "Nary pause. I considered it on the way to propose, and then I put on more speed. Her father has money."—Houston Post.

New Use for Mercury.

A scientific investigator of Europe has discovered a new method of de- [illegible] household pests by the use of mercury. In inclosed spaces the mercury is employed in the form of vapor. In other cases it is injected in metallic form directly into the circulating fluids of the plant.

BREAKS THE RECORD

Production of Bauxite and Aluminum Greatly Increased.

Growth of Aluminum Industry Shown by Fact That Production in 1884 Was 150 Pounds, and in 1904 8,600,000 Pounds.

Washington.—The production of bauxite and the consumption of aluminum in the United States in 1914 were the largest ever recorded. The report prepared by W. C. Phalen of the United States geological survey shows an output of 219,318 long tons of bauxite, valued at $1,069,194, in 1914, against 210,241 long tons, valued at $997,698, in 1913. The states which produced bauxite in 1914 were Alabama, Arkansas, Georgia and Tennessee. Arkansas produced more than 80 per cent of the output and the output was larger in 1914 than in 1913. The production of Georgia, which held second place in both years, and of Alabama and Tennessee was considerably less in 1914 than it was in 1913. The imports of bauxite amounted to 24,844 long tons, valued at $96,500, or 3,388 tons more than in 1913.

Bauxite is used in the production of metallic aluminum and in the manufacture of aluminum salts, of bauxite bricks, and of alundum. The use of bauxite in the production of the metal aluminum is by far the most important one, and the largest part of the bauxite produced in Arkansas, as well as most of that imported, is used in the aluminum industry.

Alundum, which is used extensively as an abrasive, is made at Niagara Falls, N. Y., by fusing calcined bauxite in an electric furnace. Alundum is especially efficient for the grinding of steel forgings and castings. Only the best grades of bauxite are used in the manufacture of such chemicals as alum, aluminum sulphate and aluminum salts, as freedom from oxide of iron is desirable for such purposes.

Another use to which bauxite is adapted is in the manufacture of calcium aluminate, which gives a quick set to plaster compositions.

The quantity of aluminum consumed in the United States in 1914 was 79,129,000 pounds, against 72,379,000 pounds in 1913 and 65,607,000 pounds in 1912. The growth of the industry is shown by the fact that the production was 150 pounds in 1884, 550,000 pounds in 1894, and 8,600,000 pounds in 1904.

The value of the exports of aluminum and of manufactures of aluminum amounted to $1,546,510 in 1914, as compared with $966,094 in 1913.

Aluminum is the most abundant of metals and ranks third among the elements which compose the crust of the earth, being exceeded only by oxygen and silicon. It is an important constituent of all common rocks except certain sedimentary rocks, as sandstone and limestone. It is never found native, or in elementary form, but occurs as an oxide, hydrous oxide, fluoride, phosphate, sulphate silicate, or other compound. The only source of the metal so far commercially utilized is bauxite, an ore that contains 50 to 60 per cent of alumina (the common oxide), which corresponds to a metallic content of 26.5 to 31.8 per cent of aluminum.

The consumption of aluminum is constantly expanding, and aside from its use in the manufacture of cooking utensils, it is being employed in the construction of automobile castings and of welded tanks used by brewers, preserve manufacturers, and fat renderers and for wire for power-transmission lines. Other uses which are important in their adaptability and efficiency but which absorb only a small portion of the domestic product are the manufacture of powdered metal used as a paint pigment and in making aluminum foil. Aluminum foil is gradually displacing tin foil, which heretofore has been used for wrapping cheese, candies, tobacco, tea and other products.

COWARD BECOMES WAR HERO

Man Sentenced by Court-Martial Shows Bravery at the Ypres Battle.

London.—The story of a convicted coward who turned hero during the fighting around Ypres is told by Prof. J. H. Morgan, who spent five months at British headquarters and whose investigations were summed up in the Bryce report on German atrocities. He has just returned to London. He says: "There was a sergeant who had lost his nerve and had been sentenced by court-martial to five years' penal servitude for cowardice. Before the sentence could be carried out the Prussian guard made their famous attempt to break through our line, and the sergeant, in the fighting which ensued, fought with such bravery that, but for being nominally under arrest at the time, he would have been awarded the Victoria cross."

Shocked His Dog.

Flint, Mich.—Because a bulldog failed to recognize his master in nature's bathing suit, William O. Reynard, traffic manager for the Weston-Mott company, is nursing several injuries. Mr. Reynard was passing from the bathroom in his home to a bedroom and stepped over the dog. As he was dressed only in a pair of slippers, the dog evidently did not know him. Towser grabbed him by the ankle and then nipped his left side and little finger.

Had Duties to Attend To.

The first morning my little brother went to kindergarten he was very good until about ten o'clock, when he got up and started out. The teacher asked where he was going. He replied, "I'se goin' to det some lunch." Not living very far she let him go. He returned in the afternoon and was very good until about three o'clock, when he started out again. The teacher called him back and said, "Where are you going now?" He answered, "I des I dota take my nap, don't I?"—Chicago Tribune.

ENCOURAGEMENT IN TIME OF WAR

Southern Methodists Make Sacrifices to Give to Missions. Baptist Work in Po Chow.

The general secretary of the Board of Missions of the M. E. Church South has received many encouraging letters recently. A North Carolina layman wrote:

"Last Winter, in forming my plans for the present year, I had to face this question: On account of business depression, and much smaller income than heretofore, can I continue the support of both of my preachers in foreign fields? After much thought and prayer, I determined to renew my pledges and do my best to meet them during this year, but to meet these and those of my home church requires fully one-third or more of my gross annual income."

A Mississippi layman wrote:

"I have given up the idea of dropping the special that I have had for years, but I was so hard hit by the low price of cotton I felt I could not send the amount; however, on account of the urgent need of the cause I am borrowing the money to send you, trusting in the good Lord that I may be able to do more for the cause another year."

The Sunday school of Central church, Clifton Forge, Va., has undertaken the support of a foreign missionary at $600 a year, and in writing about it the pastor said: "We just had to take him, for scarcely a prayer is offered in the church that specific appeal for him is not made."

(Rev. and Mrs. S. Sasamon, and child, native Christian workers in Okazaki, Japan.)

On June 24, the Board of Missions received requests for twenty-one specials, nineteen of which were from Dr. T. N. Potts, missionary secretary, Virginia Conference. In addition to the new specials there were renewals amounting to $1600.00, making a total of $3,370.00 in one day.

Baptists in Po Chow.

In writing of the opening of the new church building at Po Chow Mrs. Wade D. Bostic says:

"On the day of the dedication, we began the day with an early morning baptismal service, when twenty-two followed the Lord in Baptism. We have had services every night for most of the time since the dedication, with large and attentive comgregations.

"Especially during the last week have we had large audiences of women. The city has been full with visiting women from every direction, having come in to burn incense at the temple of the 'God of Hades,' hoping thereby to win his favor and thus have their sufferings alleviated when they reach his regions.

"Our big church attracted their attention so many of them attended the services and some of them upon hearing, professed to accept the True God, and salvation through His Son and said they would never worship false gods again. Our outlook is most encouraging and we desire the prayers of Christian people that we may have the strength to make the most of these wonderful opportunities."

The leaders of New China realizes the importance of moral education as never before. President Yuan, in an interview with a missionary in 1912, said: "I am not a Christian. I am a Confuctianist. But unless the ethics of Christianity shall dominate the scholarship of China, there is no hope for China."

CROPS TO FOLLOW OATS

Cowpeas, Soy Beans and Other Legumes Preferred.

By J. F. Duggar, Director, Alabama Experiment Station.

Prepared by Extension Service, Auburn, Ala.

As a rule, soil improvement crops are most advisable. Among these, first place is usually given to cowpeas.

Late or Mammoth soy beans may also be drilled in promptly after oats, and cultivated for seed or hay.

Spanish peanuts may still be planted. But with both soy beans and peanuts there is greater danger of getting a stand after oats than on less open land.

Only if the land is very rich should corn follow oats, and then usually with peas in every other row, or in the middles.

There is still time for sweet potatoes, but on oat stubble the stand is often poor.

Sorghum may be planted, than corn or sweet potatoes, but it impoverishes the soil.

Gets Right Twist On Rheumatism

Makes Short Work of Cleaning Out Your Entire System—Aches and Pains Go Fast.

In S. S. S. You Get a Twist on Rheumatism that Settles It.

Many a rheumatic sufferer has been to the drug store for a bottle of S. S. S. and been handed something claimed to be "Just as good." Truly, to ask for bread and be given a stone is still in practice. If you are troubled with rheumatism in any form be sure to use S. S. S. and note its wonderful influence.

S. S. S. has the peculiar action of soaking through the intestines directly into the blood. In five minutes its influence is at work in every artery, vein and tiny capillary. Every membrane, every organ of the body, every emunctory becomes in effect a filter to strain the blood of impurities. The stimulating properties of S. S. S. compel the skin, liver, bowels, kidneys, bladder to all work to the one end of casting out every irritating, every pain-inflicting atom of poison; it dislodges by irrigation all accumulations in the joints, causes acid accretions to disolve, renders them neutral and scatters those peculiar formations in the nerve centers that cause such mystifying and often baffling rheumatic pains.

And best of all this remarkable remedy is welcome to the weakest stomach. If you have drugged yourself until your stomach is nearly paralyzed, you will be astonished to find that S. S. S. gives no sensation but goes right to work. This is because it is a pure vegetable infusion, is taken naturally into your blood just as pure air is inhaled naturally into your lungs.

Get a bottle of S. S. S. today, and ask for S. S. S.

You may depend upon it that the store that sells you what you ask for is a good place to trade. Write to the Swift Specific Co., 204 Swift Bldg., Atlanta, Ga., for their Book on Rheumatism.

Valuable Oak Carvings.

In the vaults of St Paul's cathedral in London is stored away a rich store of priceless oak carving, part of which was originally in the cathedral, and part removed from city churches when demolished. A selection of these relics, consisting mostly of woodwork placed in the cathedral in the time of Sir Christopher Wren, has just been lent to the Geffrye museum of the L. C. C. Of special interest are a prayer desk, an overdoor, stall brackets, trusses, and an oak capital, all beautifully carved, together with specimens of Tijou's ironwork.

Dust and Iron in the Appendix.

That foreign bodies in the appendix are often the initial cause of appendicitis is a long-exploded idea; that is, so far as bodies of any size are concerned. But Dr. Carlo Savini of New York reports to the Medical Record that in many cases very minute sharp foreign bodies are found in that organ and, in some cases at least, were probably the cause of the initial lesion. Doctor Savini has recovered from appendices microscopic particles which prove on chemical analysis to be slivers of coal containing a small quantity of iron, sometimes with very sharp cutting edges.

The Handy Shoe Bag.

"Last year one member of the family was unable to be out of bed. I took a shoe bag that had ample pockets and pinned it neatly with safety pins to the side of her bed. In its pockets I put her books and various articles that she needed. Everything was within reach."—Woman's Home Companion.

Cosmopolitan New York

No city produces newspapers in so many different languages as New York

Blacksmith & machine Shop

We shoe horses, fix wagons or any other kind of repair work.

All work done quickly by machinery and satisfaction guaranteed.

For any kind of repairing, horse and mule shoeing bring me your work.

W. H. Goodgame
CLANTON, ALA.

Malaria or Chills & Fever

Prescription No. 666 is prepared especially for MALARIA or CHILLS & FEVER. Five or six doses will break any case, and if taken then as a tonic the Fever will not return. It acts on the liver better than Calomel and does not gripe or sicken. 25c

FOLEY'S HONEY AND TAR
for children; safe, sure. No opiates

Fruit jar rubbers (THE BEST KINDS) at Upchurch's.

Clanton Bakery and Cafe'

Full line of fresh Groceries just put in. Anything you want. All kinds of fruits and fresh vegetables. First class bread cakes and pies from the Bakery every day. Meals of any and all kinds served at all hours.

Everything clean and sanitary. Under new management.

W. O. RICH, Proprietor.

SEASHORE EXCURSIONS

Every Saturday, June 5 to September 4, to

Gulf Coast Resorts

ROUND TRIP FARES FROM CLANTON

Pensacola	$6.65	Magnolia Spgs.	$9.50
Pascagoula	8.00	Ocean Spgs.	8.35
Biloxi	8.40	Gulfport	9.00
Pass Christian	9.15	Bay St. Louis	9.30

TEN-DAY RETURN LIMIT

Also on sale daily until September 30th, regular round trip Summer Tourist Tickets to Gulf Coast Resorts at slightly higher fares with return limit of October 31st.

For particulars apply to

J. A. HESTER, Ticket Agent, Clanton

Professional Card

F. B. COLLIER
Attorney at Law.
Special attention given to collections and bankruptcy proceedings. Long time loans negotiated on improved farm lands.
CLANTON, ALA.

J. B. ATKINSON
Attorney at Law
Office in the Wilson Building
CLANTON, ALA.

MIDDLETON & REYNOLDS
Attorneys at Law,
Office, Hayes Bldg.,
Clanton, Ala.

VICTOR J. HEARD
Attorney & Counselor
Office over Upchurch's Store
Clanton, Ala.

SMITH & GERALD
Attorneys
Office in Smith Building
Clanton, Ala.

CURRY & WALKER
Attorneys-at-Law
Office in Upchurch Bldg.
Clanton, Ala.

DR. J. P. CRUMPTON, Dentist
Office, Wilson Bldg.,
Clanton, Ala.

GOWAN & GOWAN
Dentists
Offices in Gowan Building
Clanton, Ala.

DR. P. I. HOPKINS
Physician and Surgeon.
Special attention to diseases of the Eye, Ear, Nose and Throat
Clanton, Ala.

DR. T. J. MARCUS
Physician and Surgeon
Office in Wilson Building
Clanton, Ala.

Drs. N. S., ARTHUR AND SAM JOHNSON.
Practicing Physicians
Office over Kemp Bros. Store
Clanton, Ala.

V. J. GRAGG, M. D.
Diseases of Women and Children given Special Attention. Office Smith Bldg.
Clanton, Ala.

Courts & Officers

CIRCUIT COURT

Spring Term—Second Monday in March.
Fall Merm—Fourth Monday in November.
Judge—Hon. W. W. Pearson, Montgomery.
Solicitor—Hon. F. Loyd Tate, Wetumpka.
Clerk—M. D. Foshee, Clanton, Ala.

CHANCERY COURT

Spring Term—Second Monday in March.
Fall Term—Second Monday in September.
Chancellor—Hon. W. W. Whitesell, Anniston.
Register—H. M. Simpson.

COUNTY COURT

First Monday in each Month.

COMMISSIONERS COURT

Second Monday in February; first Monday in April; first Monday in July; second Monday in August; first Monday in November.

COUNTY OFFICERS

Judge of Probate—E. B. Deason
Treasurer—J. Wiley Littlejohn.
Sheriff—H. A. Harris.
Solicitor—Victor J. Heard.
Tax Assessor—J. N. Dennis.
Tax Collector—J. D. Collins.
Supt. of Education—Prof. W. T. [illegible]
Game Warden—J. P. Morrow.
County Surveyors—R. F. Sims, [illegible] Pickett, Montgomery; M. D. McQueen, Jones, Ala.; G. B. Reed, Planters[illegible] Alabama.
Representative—W. E. Thomas, [illegible]ison.
State Senator—W. W. Wallace, [illegible]umbiana.
County Commissioners—
First District, S. E. Waldrup, [illegible]son.
Second District, R. J. Will[illegible] Thorsby.
Third District, W. T. Herrod, [illegible]ersville.
Fourth District, Moses [illegible] Verbena.

Very True.

[illegible]renologist—"Yes, sir, by feel[illegible]mps on your head I can tell [illegible]ly what sort of a man you [illegible] Dolan—"Of belave it wud [illegible]ore av an oldea wot sort av [illegible]n me wolfe is."

essional Card

F. B. COLLIER
Attorney at Law.
attention given to collections
kruptcy proceedings. Long
ns negotiated on improved
s.
CLANTON, ALA.

. B. ATKINSON
Attorney at Law
e in the Wilson Building
CLANTON, ALA.

ETON & REYNOLDS
torneys at Law,
fice, Hayes Bldg.,
Clanton, Ala.

CTOR J. HEARD
orney & Counselor
over Upchurch's Store
Clanton, Ala.

ITH & GERALD
Attorneys
ce in Smith Building
Clanton, Ala.

RRY & WALKER
Attorneys-at-Law
e in Upchurch Bldg.
Clanton, Ala.

. CRUMPTON, Dentist
fice, Wilson Bldg.,
Clanton, Ala.

WAN & GOWAN
Dentists
es in Gowan Building
Clanton, Ala.

R. P. I. HOPKINS
sician and Surgeon.
ttention to diseases of the
, Ear, Nose and Throat.
Clanton, Ala.

R. T. J. MARCUS
sician and Surgeon
e in Wilson Building
Clanton, Ala.

. S., ARTHUR AND
AM JOHNSON.
acticing Physicians
over Kemp Bros. Store
Clanton, Ala.

J. GRAGG, M. D.
of Women and Children given
ttention. Office Smith Bldg
Clanton, Ala.

rts & Officers

CIRCUIT COURT
Term—Second Monday in May
rm—Fourth Monday in N
Hon. W. W. Pearson, Mon
r—Hon. F. Loyd Tate, W
M. D. Foshee, Clanton, Ala.

CHANCERY COURT
Term—Second Monday
rm—Second Monday in S
lor—Hon. W. W. Whitesi
r—H. M. Simpson.

COUNTY COURT
onday in each Month.

MMISSIONERS COURT
Monday in February;
n April; first Monday in J
onday in August; first Mon
ber.

COUNTY OFFICERS
of Probate—E. B. Deason
rer—J. Wiley Littlejohn.
—H. A. Harris.
r—Victor J. Heard.
sessor—J. N. Dennis.
llector—J. D. Collins.
Education—Prof. W. T. S
Warden—J. P. Morrow.
Surveyors—R. F. Sims, C
Montgomery; M. D. McQu
a.; G. B. Reed, Planters
entative—W. E. Thomas,
enator—W. W. Wallace,
Commissioners—
District, S. E Waldrup,
District, R. J. W
District, W. T. Herrod,
District, Moses

Case Up

ON YOUR POCKETBOOK

Begin the easing process with your table. Look into the size of your grocery bill—then try us.

If you are not one of our regular customers we want you to try our high grade flour, teas, coffees and other groceries.

We sell everything for the table, guarantee its quality and keep the price away down.

I am still at the same old stand, and ready to serve my customers.

J. W. LITTLEJOHN
The Grocery Man
PHONE 111 CLANTON, ALA.

City Bakery

Cakes Pies, Rolls, Fresh, Clean and Wholesome. All orders promptly filled and delivered. Shipping orders have special attention. We appreciate your patronage at any time.

THE CITY BAKERY
HERMAN EUBANKS, Proprietor.
Mullins Buldg Phone 4928. Clanton, Ala.

"AUBURN"
Alabama Polytechnic Institute

Best Scool of Technology in the South
Summer Session June 10-July 21, 1915.
Next Session begins Wednesday, September 8, 1915.
New Buildings and New Equipment.

DEPARTMENTS

College of Engineering and Mines—Civil, Electrical, Mechan-Chemical and Mining Engineering, Architecture, Metal-, Mechanic Arts, Technical Drawing, Machine Design etc.
College of Agricultural Sciences—Agriculture, Horticulture, Animal Husbandry, Botany, Entomology, Chemistry.
Department of Pharmacy—Four-year and two-year courses
Academic Departments—History, English, Mathematics, Latin, German, French, Physics, and Astronomy, Political Economy, Psychology. *Department of Education.*
College of Veterinary Medicine.
EXPENSES—Free tuition to residents of Alabama, $20 to residents. Board in Dormitory and with private families.
For catalogue and further information address
THAS. C. THACH, LL. D., President, AUBURN, ALA.

Very True.

Phrenologist—"Yes, sir, by feel-bumps on your head I can tell ctly what sort of a man you Mr. Dolan—"Oi believe it wud more av an oldea wot sort av men me wolfe is."

The Flying Machine.

The idea of the flying machine is thousands of years old, but the real father of the heavier-than-air aeroplane was Professor Langley, although the first to actually fly through the air in such machines were the Wright brothers in 1903.

Announcing a Reduction

In Subscription Price of

THE AGE-HERALD

Effective July 1 the rate will be Reduced to $6 Per Year

This Reduction will apply without exception to each and Every Subscriber

Those who are in arrears with their payments may take advantage of this reduction by remitting to July 1 at the old rate. All future subscriptions must be in advance.

The daily and Sunday Age-Herald will be sent to any address from now to October 1, 1915, for $1.50—cash with the order. Send your subscription to-day to the Age-Herald.

Sheriff's Sale---Real Estate.

State of Alabama, Chilton County.

By virtue of an execution issued out of the Circuit Court of Chilton county, Ala., and to me directed, whereby I, as Sheriff of said county, was commanded to make the sum of 292 and 95-100 dollars, costs of suit, the amount of a certain judgment and costs therein, obtained at the Spring term, 1915, of said court of said county, Alabama, in favor of Charley E. Edwards against James L. Messer and Sam S. Fields, I have levied upon and will sell to the highest bidder for cash, at public sale, at the court house door of said county, between the hours of 11 o'clock a.m. and 4 o'clock p.m., on Monday, the 12 day of July, 1915, all the right, title and interest of the above named James L. Messer, in and to the following described real estate, viz:

The lot of land located in Clanton, and described as follows, to-wit: Beginning at a point on the western boundary land line of the NE 1-4 of the NW 1-4, and which said point on said land line is immediately where the south line, on south side of Clanton and Maplesville public road. as now located, crosses the said western boundary land line, thence running east from said point and paralell with the north boundary land line of said NE 1-4 of the NW 1-4 and on and along the south boundary line of said public road, a distance of 435 feet to the point of beginning in the description, location and boundary of the lot of land herein conveyed, thence starting at said point of beginning, running south 210 feet on a line paralell with the western boundary land line of said NE1-4 of NW1-4 thence east 150 feet on a line paralell with the northern boundary land line of said NE 1-4 of NW 1-4, thence north 210 feet on a line paralell with the west boundary land line of said NE 1-4 of NW 1-4, thence west 150 feet on and along the said southern line or south side of the said Clanton and Maplesville public road to the point of beginning, and being in section 2, township 21, range 14; together with all the improvements thereon.

The above described lot will be sold subject to a mortgage giveu by J. L. Messer and wife, M. A. Messer, to M. L. White, on December 28th, 1914, for $1,320.00 due December 28, 1915, which said mortgage is recorded in the office of the Judge of Probate of Chilton county, Ala., in Book 144, page 28.

Also all the pine timber that measures 12 inches and over, 18 inches from the ground, on the following land: NE 1-4 of section 16, township 22, range 14. All of said timber that is not removed from said land on or before June 1st, 1916, shall revert to the owner of the land. Together with all necessary roads for the removal of said timber over and across said land.

This 9th day of June, 1915.
H. A. HARRIS, Sheriff.

This sale is continued until August the 9th, 1915. H. A. HARRIS, Sheriff.

Daily Thought.

What quarrel, what harshness, what unbelief in each other can subsist in the presence of a great calamity, when all the artificial vesture of our life is gone, and we are all one with each other in primitive mortal needs? —George Eliot.

FREE BOOK ON STOMACH ILLS.

Geo. H. Mayr, of 154 Whiting St., Chicago, Ill., a prominent druggist, has published a guide to health, in which he shows how he cured himself and brought relief to thousands of other sufferers from constipation, biliousness, indigestion and intestinal troubles by the use of French healing oils. One dose usually convinces. The most chronic cases rarely need over three doses. This book will be mailed free on request Mayr's Wonderful Remedy is sold by leading druggists everywhere with the positive understanding that your money will be refunded without question or quibble if ONE bottle fails to give you absolute satisfaction.

Identified.

The men who give the excuse that they don't care anything about an automobile, but are buying to please their wives, are perhaps the same ones who borrow a boy to take to the circus.—South Bend News-Tribune.

Perfection of Manners.

To be always thinking about your manners is not the way to make them good; the very perfection of manners is not to think about yourself.—Whately.

Deafness Cannot Be Cured

by local applications, as they cannot reach the diseased portion of the ear. There is only one way to cure deafness, and that is by constitutional remedies. Deafness is caused by an inflamed condition of the mucous lining of the Eustachian Tube. When this tube is inflamed you have a rumbling sound or imperfect hearing, and when it is entirely closed, Deafness is the result, and unless the inflammation can be taken out and this tube restored to its normal condition, hearing will be destroyed forever; nine cases out of ten are caused by Catarrh, which is nothing but an inflamed condition of the mucous surfaces.

We will give One Hundred Dollars for any case of Deafness (caused by catarrh) that cannot be cured by Hall's Catarrh Cure. Send for circulars, free.

F. J. CHENEY & CO., Toledo, Ohio.
Sold by Druggists, 75c.
Take Hall's Family Pills for constipation.

A Daring Little Vixen

By
FLORENCE L. HENDERSON

(Copyright, 1915, by W. G. Chapman.)

It does not matter which side had my sympathies. I was strictly a neutral. I was a neutral, as well, in a sense that was humanitarian. I was benefiting, Germans and allies alike, I was under the protection of both, I, Carl Isberg from the far North, but understanding English, French, German and something of low Dutch besides.

To me one day came Professor Abarbanel at Munich. His big goggles took me in affectionately. We had been good friends. More than that, I had been a faithful servant and was proud of it. We had mutually shared much of peril.

"The supply has run out," he announced to me, and I knew what he meant, and my face fell and then expressed an irresistible relief that was born of selfishness—and love.

The supply of what? you will ask. I will reply artictene. That is not the word, but you would understand it no better if I said diatose-radii, or kokanlubrica. Enough to say that artictene was a drug, the formula of which was held only at Munich by a firm becoming rich, vastly rich because of the fact.

Its use among the wounded and dying in hospitals at the battle front was the final relief for excruciating pain. It subdued the lant pangs of the dying. It was a nepenthe for the tortured agonized wretch half shot away and through its qualities allowed a peaceful, painless death.

How the arrangement was ever cemented I never knew, but Professor Abarbanel, as the distributor for the Munich house, had safe conducts through the camps of every nation in Europe. The panacea was minute in bulk, and almost priceless. Its vital ingredient was imported, war conditions had shut this out, and the precious supply had "run out," the professor said.

Her Bulk Was Fairly Enormous.

This was not literally true, but it meant that its manufacture had ceased. I was given a proportion of what was left, was to deliver it at Paris and my labor was done. Other agents were dispatched to Russia, Italy, England. Forestalling what I knew must come, I had got word to Vice-Admiral Burtelle, the father of my fiancee, of my plans. I had the drug and my earnings of well-nigh a year secreted under my shirt. I had other funds at home in America and was in a position to wed my peerless Adele.

The Polaric, war ship, was to convey me to a point on the Belgian coast, where I was to be landed by small boat. Thence there was open territory by sea or land to French or English ports, as I chose.

I knew that Vice-Admiral Burtelle was in the vicinity of Aile, a town just beyond the Holland frontier. His present marine command was the charge of the Seeker, an inspection cruiser of small type. It had done some wonders in discovering mines set for the unwary and in venturing, spy fashion, into perilous waters. The craft had extraordinary speed. I did not know if Adele might be with her father. I hoped it and counted on being welcomed by both of them at the seaport town of Vranches, just about one hundred miles over the Belgian border.

We steamed away boldly enough and the night passed and the day broke with smooth, unruffled progress our lot. The Polaric was worth studying in its superb armament and I was interested in all that I saw. At various points the craft met brother marines and stopped at several ports to disembark some soldiers, to land some ammunition. It was about three o'clock in the afternoon when we sighted a bounding, speeding marine flying the tricolor.

There was great animation on deck. The officers were in consultation, their subordinates were sent scurrying from point to point.

"Who is she?" I heard one of the officers sing out to the lookout man.

The answer came definitely: "The Seeker."

I was more than interested. She seemed coming toward us and one of the big guns was trained in readiness for a try at her.

Just then there was a new commotion. Out from a cliff-guarded inlet there set out one of the largest men of war I had ever seen. Her bulk was fairly enormous. She steamed along slowly, clumsily. The officers of the Polaric were manifestly troubled. Then I overheard one of them cry out:

"I see the game!"

"What is it?" sharply challenged his companion officer.

"We have headed off the Seeker and she is making for the protection of the big marine. Set position to give the little one a shot as she passes in range."

"She is a daring little vixen!"

"Yes, and troublesome—a worry to the admiralty, with her quick ways and daring dodgings. It will be a feather in our cap to end her. Get her sure, and the admiralty will see to promotions."

The Seeker seemed heedless of peril. She seemed resolute to dart past us. The big cruiser seemed to be her goal. I moved nearer to the swivel gun, mounted and leveled. An officer handed me his glass. I looked once and shuddered.

"Great heavens!" I exclaimed, irresistibly.

"What is that?" sharply asked the officer.

"Nothing," I stammered, and handed back the glass. "Thanks!"

I stood electrified upon the gun deck of the Polaric. I had made out the commander of the Seeker, the vice-admiral, and, fearlessly viewing the outlook of collision or attack, was a girl wearing a bright tri-color knot on her left shoulder, a favorite adornment of the girl I loved.

Then Adele was with her father! It was now a race; the Seeker getting to the shelter and protection of the big cruiser before the Polaric could half intervene and get a square shot at her. As the Seeker neared, neared, neared, the Polaric maneuvered. The gunner had his clear poise, for the Polaric had shut down steam and was nearly motionless. As the gunner watched and waited, I followed the swift course of the Seeker with distended eyes and bated breath.

I saw the Seeker come squarely across our bow. The gunner sighted. Then he drew back and his hand reached out for the electric switch which ignited the cap fuse. Aloft the lookout kept the focus of his glass shifting with the progress of the Seeker. It was the hazard of a second. A whistle rang out—the signal.

My love! I had but an instant to think. I pretended to slip clumsily. A curse echoed in my ears as the gunner, torn from the electric switch, went flat, I on top of him.

Then rapid orders rang out. The Polaric shifted to get in new range of the scudding runaway.

They were all but ready when a startling, a remarkable thing transpired. The Seeker made straight for the bow of the big cruiser. Two mammoth sheet steel doors swung open. Into the arms of the cruiser darted the Seeker. The giant gates reclosed, shutting the Seeker out of view, secure in the safety well of the mother ship.

I was landed two hours later. The officers of the Polaric viewed me grimly, recalling my timely collision with the gunner. They did not voice their suspicion, however.

It was not until after I had seen my drug consignment safe in the hands for which it was intended that, the evening before my marriage to Adele a month later at Paris, I recited the episode of the gun deck.

"Your little craft vanished beyond those stout metal gates like a child clasped by the protecting arms of a mother," I told Vice-Admiral Burtelle.

And Adele, peerless Adele, nestled into mine, loving and endeared, and proud of me, I could see, and her father's approving smile told me that he believed me worthy of her.

When Spot Played Cupid.

I was acquainted with a sweet young widow, had known and visited her occasionally for about two years. Among her late husband's possessions left to her was a small fox terrier, a great pet of mine. While calling one evening the dog, Spot, jumped on my knee and tried to lick my face.

"Mel, don't let him lick your face," and she called the dog, who quickly jumped on her lap. Patting the dog, she said to it: "I think Mel is as fond of you as I am. Ask him would he like to own you himself. But he must never take you from me—I must go too, wherever you go."

I called the dog back to me and said: "Doggie, tell your missus I want to own you." I own both now. God bless the dog—I never had the nerve to propose.—Chicago Tribune.

What Is a MS. Worth?

What is the value of a stolen manuscript of an unproduced play? The author had to set a value in a lawsuit last week. In such a case the bias is naturally in favor of the play. But once (in search for a lost umbrella at New Scotland Yard) I encountered a friend who had lost the only copy of his play in a cab and had come in search of it. It was produced, for the cabman was honest. What was the value by which to fix the cabman's remuneration? My friend's bias swung to modesty. He fixed the worth of his play at the cost of typewriting. The cabman got a shilling—more than my friend ever got from his play.—London Chronicle.

"Nobody Home."

The judge did not seem to appreciate the remarks of the lawyer for the defense. (Several years before they had had a fight over the question of religion.) At last the judge interrupted the lawyer and said: "Do you not know that everything you are saying is going in one ear and out the other?" The lawyer turned to him and replied: "Your honor, what is to prevent?"—Burr.

HAVE YOU WEAK LUNGS?

Do colds settle on your chest or in your bronchial tubes? Do coughs hang on, or are you subject to throat troubles?

Such troubles should have immediate treatment with the strengthening powers of Scott's Emulsion to guard against consumption which so easily follows.

Scott's Emulsion contains pure cod liver oil which peculiarly strengthens the respiratory tract and improves the quality of the blood; the glycerine in it soothes and heals the tender membranes of the throat.

Scott's is prescribed by the best specialists. You can get it at any drug store.

Scott & Bowne, Bloomfield, N. J.

Wade Ice Co.

Ice made from absolutely condensed water, run through two filters, making it perfectly pure.

A home industry, fostered by home capital and home people.

We appreciate your trade and patronage. Living prices.

J. Q. Wade

The Power of Toxins.

One thousandth of a gram of tetanus (lockjaw) toxin is enough to kill a horse weighing 1,300 pounds or six hundred million times its weight. More remarkable still, one-thousandth of a milligram of tubercular toxin will produce action on a man weighing 132 pounds—sixty trillion times its weight.

Public Opinion in Russia.

Persigny once said to Napoleon III: "You can do almost anything with bayonets except sit on them." So you can do almost anything with public opinion in Russia except wholly suppress it by sitting on it.—George Kennan in the Outlook.

Japanese Cookery.

Japanese cooks seldom use the fingers in the preparation of food. Chopsticks, spoons and many other ingenious little utensils in white wood do the work, which is of the most elaborate nature, many of the dishes requiring twenty-four hours to prepare.

Are You a Woman?

Take Cardui

The Woman's Tonic

FOR SALE AT ALL DRUGGISTS

All Babies Destined to Great Achievement

To be born is to be great. For there are possibilities in every tiny human infant. And for this reason every one should remember that whatever is done to aid the mother, to relieve her of distresses during her trying months, will surely be of marked benefit to the child.

Among the sterling aids is a splendid external remedy known as "Mother's Friend." It is what is called an embrocation. It is applied to the abdominal muscles, gently rubbed in by your own hand guided by your own mind. It makes the muscles pliant, they expand quite naturally and the effect upon the nerves is such that they adjust themselves to the process of expansion so that pain from this source is almost eliminated. Women who use "Mother's Friend" refer to the absence of morning sickness, they are relieved of a great many minor distresses, all apprehension disappears and those peculiar nervous "fidgets" no longer disturb the nights. It is well named "Mother's Friend." Get a bottle today of any druggist. Then at once write for a most entertaining and instructive book for all prospective mothers. Address Bradfield Regulator Co., 705 Lamar Bldg., Atlanta, Ga.

This book explains the physical action of "Mother's Friend," tells why it enforces strength to the muscles and relieves undue strain. It also contains letters of experience from many happy mothers. It is just such a handy little book as every woman will at once recognize as just what she had always wished to read—plain facts about herself. The book is mailed free to any address. Write for it today.

Little Katherine was told of her aunt's approaching marriage and was asked to keep it a secret. Upon being questioned by a playmate, she replied: "I promised not to tell, but I will hint just a little."

Poor Old Bald Head.

"Look, mamma," said little Edna, as a man with a bald head and full beard entered the room. "There's a man whose hair has all growed down through his face."

Dr. T. J. Mahoney

An Eyesght Specialist

At Alred's Drug Store all of this week. Call and have your Eyes Examined. Two days a month hereafter. Call and see him.

If you own an "AUTO"

There are two ways of handling a car—the ECONOMICAL way, and the DESTRUCTIVE way. Compare them:

ECONOMICAL—Bring it to us occasionally and let us examine it, adjust it, and make slight repairs the moment they are needed. Keeps it in good shape and running smooth.

DESTRUCTIVE—Just to keep on "putting it off," regardless of its wheezings and groanings, until the final break comes and you have a big repair bill and weakened car.

We recommend the ECONOMICAL way. It is the safest, and by far the most inexpensive way.

Clanton Garage & Machine Shop

H. D. MANHEIM J. H. SPRABERRY

SENSIBLE

A recent editorial paragraph in the Gadsden Times-News expresses in a few words a truthful and significant constructive policy. It says:

"Lower freight rates over the Louisville & Nashville Railroad will be welcomed by Gadsden merchants and manufacturers—**provided they do not impair the income of the road to such an extent that it will be forced to adopt a retrenchment policy.** Good railroads are just as desirable as good wagon roads, and it takes money to build and maintain both."

When the editor of the Times-News wrote that paragraph he did not write it in the interest of the Louisville & Nashville Railroad.

The paragraph was written in the interest of the merchants and manufacturers, not only of Gadsden and surrounding territory, but in the interest of merchants and manufacturers everywhere.

This attitude on the part of a truly constructive editor indicates the trend of modern, progressive thought. It indicates that the people demand of a railroad that most important of all things—satisfactory service.

That the people should be willing for the railroads to earn a sufficient amount over and above expenses to insure a fair return on the investment and a surplus for maintenance and development.

The L. & N. agrees with this view, not only in the interest of the L. & N., but in the interest of the territory served by the L. & N.

The L. & N. states in all sincerity that it would not, under any circumstances, knowingly impose an unfair freight or passenger rate on the people doing business in the territory served by the L. & N., even if it had the power so to do.

To impose such a rate would handicap the farmers, the merchants, the manufacturers in their efforts to succeed in business.

To the extent that the people are handicapped, the L. & N. is handicapped.

To the extent that the people succeed the L. & N. will succeed.

The L. & N. will endeavor to at all times supply the best in passenger and freight services at rates as reasonable as possible, consistent with good business.

LOUISVILLE AND NASHVILLE RAILROAD COMPANY

1

No. Six-Sixty-Six

This is a prescription prepared especially for **MALARIA or CHILLS & FEVER.** Five or six doses will break any case, and if taken then as a tonic the Fever will not return. It acts on the liver better than Calomel and does not gripe or sicken. 25c

Buy your drinks and cigars from us and get free chances on 5 lbs Norris Candy, given away every Saturday at 4 p.m.
Alred Drug Co.

Clanton Pressing Club

Cleaning and Pressing

Dying and Repairing

Ladies Work, a Specialty.

Work Called for and Delivered.

Satisfaction Guaranteed.

W. L. Powell, Proprietor.

Clanton, Alabama.

Safety First.

The American Laundry

McD. RUFFIN, Agent.

Twelve years in the Business: Satisfaction guaranteed. Special attention to Country Trade. Leave your Laundry with me and get it back promptly and correct.

I also carry the best line of Groceries in Clanton.

Special News Stand.

Mc D. RUFFIN

CLANTON ITEMS

There will be a stereopticon lecture on India, at the Methodist church next Sunday evening. Everybody cordially invited.

In this issue appears the ad of the Wade Ice Co. The promoters of this plant are among the enterprising business men of Clanton, and they have been instrumental in building up such interests here. Not only do they give good service, but their dealings are fair and square and these gentlemen responded to the call when we needed a plant of this kind.

The concern is owned by home people and built with home capital, and therefore should have the support and patronage of our citizens. Notice the an in the Union-Banner.

FOR SALE—Good brood mare and fine colt six weeks old; would trade but rather sell.
W. D. Spigener, Clanton, Ala.

We understand that the contract has been let to Mr. Longcrier for the erecting of the public school building, and that work will commence immediately. It is to be built of brick and will consist of four class rooms with the auditorium on basement. It will be erected on the old cite.

Prof. C. C. Slaton and family left Monday for Notasulga, their future home. Prof. Slaton has been elected principal of the Macon County High School at that and will take up his work there with the beginning of the next scholastic year. Under his principalship of the high school at this place the cause of education has been advanced, and much good done along that line. Prof. Slaton and his family have the wishes of their many friends.

To get the automobile given away at Upchurch's Drug Store you must either be at our store with your tickets, or send them by some one, on Saturday, July 31, at 2 o'clock.
Upchurch Drug Co.

Rev. Henry W. Fancher who has been on a rest for several weeks has retured much improved.

Deputy Gore attended the Sherifts' Convention in Montgomery last week. He reports a good meeting.

NOTICE.—To All. I have moved my restaurant near court house, next door to B. E. Jones old stand. A place for ladies as well as gentlemen.
G. W. Marcus.

Henry Gilbert after a pleasant visit to his home at Athens has returned to Clanton and resum- his job with the Western Union.

STRAYED or stolen—a black hound puppy, one year old, long legged, long body and long ears, light eyes. Any one finding him will oblige me by notifying
J. M. Dennis, Clanton R. 4.

C. E. Harris, brother of the sheriff has returned home from Jacksonville where he has been attending the state normal college. Mr. Harrissays the school at Jacksonville is flourishing.

Phone 42-30 for the Saturday Evening Post. Delivered every Thursday for 5 cents.
Chalker Bros.

Dr. J. P. Crumpton who has been in Birmingham for several days undergoing an operation for appendinitis returned to Clanton Tuesday much improved.

Geo. W. Williams, a former Chiltonian, of Bristow, Okla. is here visiting friends and relatives.

The Clanton Garage and Machine Shop Co. has an advertisement in this issue. These gentlemen are well fitted up to do all kinds of repair work on automobiles and anything else that needs mending. Read their ad and give them your patronage.

Mrs. Ernest Hopkins came up from Mopile Tuesday and is spending a few days with Mr. and Mrs. Elias Hopkins.

Ernest Hopkins, a traveling salesman for the American Tobacco Co. spent Wednesday with his family and his parents here.

Mr. C. Reese Mullins has been making some improvements in front of his dwelling on West 10th Street.

Sam Collins was visiting his brother, J. D. Collins this week.

L. R. Sawyer was a visitor to Clanton Tuesday.

THIS IS THE TRADE MARK ON EVERY BOX OF GENUINE TEETHINA

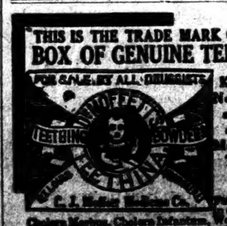

Known for Nearly Half a Century as a Safe Medicine for Teething Babies.

C. J. Hubbard Medicine Co., St. Louis, Mo.

UGH! CALOMEL MAKES YOU DEATHLY SICK

Stop Using the Dangerous Drug Before it Salivates You. It's Horrible.

You're bilious, sluggish, constipated and believe you need vile, dangerous calomel to start your fiver and clean your bowels.

Here's my guarantee! Ask your druggist for a 50 cent bottle of Dodson's Liver Tone and take a spoonfull tonight. If it doesn't start your liver and straighten you right up better than calomel and without griping and making you sick I want you to go back to the store and get your money.

Take calomel to-day, and tomorrow you will feel weak and sick and nauseated. Don't lose a day's work. Take a spoonful of harmless vegetable Dodson's Liver Tone tonight and wake up feeling great. It is perfectly harmless, so give it to your children any time. It can't salivate, so let them eat anything afterwards.

Charley Wade of Birmingham was in Clanton Tuesday.

J. D. Collins and wife visifed relatives at Union Grove Monday

Commissioner R. J. Williams was in Clanton Tuesday.

Dr. Sam Hopkins a prominent young dentist of Greenville was visiting his parents here Sunday. His friends here are glad to know of his success in his profession.

John S. Dennis, one of Chilton county's most progressive citizens, was in Clanton Tuesday.

Moses Robinson was in Clanton Tuesday.

FOR SALE—Seven good 2nd hand wheel scrapes. Twin Tree Lumber Co. Maplesville, Ala.

W. I. Mullins is having some improvements made on the front entrance of his store.

Go to the Unity-Chilton High School at Thorsby.

Buy your ice from the Wade Ice Co.

J. W. P. Murphy was acting agent in Frank Thomas' place a few days last week.

Frank Thomas of the L. & N. was slightly hurt in an automobile accident one day last week. His wounds were slight and he has about recovered.

Handy Ellis a Prominent attorney of Columbiana was in Clanton on business Wednesday.

WANTED—Contractor to fill cut on road south of Centreville, Bibb county. Write for specifications. Twin Tree Lumber Co., Maplesville, Ala.

Luther Bennet has a position as salesman for A. R. Cooper.

B. McKee has moved his meat market to the Woodyard building.

Services are being held this week at the Temple church 3 miles east of Clanton.

Miss Bertha Smith is visiting in Montgomery this week.

J. Edward Driver has leased the Dixie Theater, and reopened it under improved service. The house is being made more comfortable, and will render strictly high class service in every way.

Rape seed for sale at Al eds Drug store.

NOW HER FRIENDS HARDLY KNOW HER

But This Does Not Bother Mrs. Burton, Under the Circumstances.

Houston, Texas.—In an interesting letter from this city, Mrs. S. C. Burton writes as follows: "I think it is my duty to tell you what your medicine, Cardui, the woman's tonic, has done for me.

I was down sick with womanly trouble, and my mother advised several different treatments, but they didn't seem to do me any good. I lingered along for three or four months, and for three weeks, I was in bed, so sick I couldn't bear for any one to walk across the floor.

My husband advised me to try Cardui, the woman's tonic. I have taken two bottles of Cardui, am feeling fine, gained 15 pounds and do all of my housework. Friends hardly know me, I am so well."

If you suffer from any of the ailments so common to women, don't allow the trouble to become chronic. Begin taking Cardui to-day. It is purely vegetable, its ingredients acting in a gentle, natural way on the weakened womanly constitution. You run no risk in trying Cardui. It has been helping weak women back to health and strength for more than 50 years. It will help you. At all dealers.

Write to: Chattanooga Medicine Co., Ladies' Advisory Dept., Chattanooga, Tenn., for *Special Instructions* and 64-page book, "Home Treatment for Women," sent in plain wrapper. E29-B

G. O. Foshee is on the night police force for a while.

The Womans Missionary Society will hold its monthly socia meeting at the home of Mrs. Jennie Davis next Monday, all the ladies cordially invited. Subject of program, "Mothers in Conncil."

Turnip seed of all varities at Alreds Drug Store.

F. M. Eiland of Blocton was in Clanton Monday and says times are getting better in his section.

W.H. Gillespie, Deputy sheriff has returned from Union, S. C.. where he went for a prisoner, charged with assault and attemp to murder. The prisoner was a negro woman who shot at anoth- negro woman in this county some weeks ago.

Magnolia Encampment No. 75, I. O.O.F. re-organized at Clanton last Wednesday night and the following officers were installed: G. C. Harris, C. P.; T. J. Littlejohn, J. W.; Grady H. Harris, S. W.; J. L. Gore, Scribe; H. A. J. Harris, Treasurer. This lodge was transferred from Coopers and about 20 new members were added.

H. A. J. Harris and F. W. Denty attended the Odd Fellows conference at Light Foot Lodge east of Deatsville last week.

Deputy Gore and M.D. Foshee went to Mt. Vernan last Friday to carry Major Hatchell, a colored lunatic, to the colored insane assylum. They made the trip through the country in Mr. Foshee's auto with Hardy Hurtt as driver. Hardy is an all-around chauffeur, and they made the trip without any serious mishap.

Mayor and Mrs. Pinckard have returned from Biloxi, Mississippi where they have been spending a few days fishing and enjoying the pleasures of that great summer resort. They were accompanied by the former's brother and wife of Gadsden. They went through in the Mayor's big car, and the distance was some over three hundred miles. The long drive was made to and fro without any delay, and was a very enjoyable one.

Mrs. C. C. Caffee of West Blocton is the guest of her aunt, Mrs. E. B. Collum of near Clanton this week.

Messrs Albert Keller and Ernet Voigt of Hanceville spent a few days last week here as the guests of Mack Wyatt.

E.H. Foshee was around town Monday.

J.B. Collum of Rte. 4 was in Clanton Monday.

COW for sale—fine milker, Freshened within three weeks. Never goes dry.
See Mrs. E. C. Dippery,
Thorsby, Ala.

Messrs T.G. and W.M. Wyatt, Ernest Voigt and Albert Keller made a delightful auto trip to Montgomery last Friday.

Jack Rogers spent the week end in Montgomery.

Editor W. H. Smith of the Collinsville Courier passed thru Clanton last week on his way to Montgomery to attend the Editorial meeting.

Dr. J. M. Dennis and family of Baconton, Ga. are spending a short vacation in Chilton county.

C. N. Kicker of Birmingham Fire Dept, and wife are visiting friends and relatives here.

Mr. Geo. Williams formerly of this county and now of Oklahoma is spending a few days with old home folks.

James M. Popwell is at home from Sweetwater, where he operates a sawmill for Stanfield lbr. Co.

Mrs. Nellie Shaw, who has charge of the Girls Tomato Club was in Clanton monday.

P. D. Wilson went up to Birmingham this week.

William M. Adams and family leave Tuesday morning for Mobile. The address of Mr. Adams while in Mobile will be care of M. and O. Railroad Co., Law Department. Mr. Adams family will remain for a week in the coast conntry.

Dr. and Mrs. E. A. Matthews and Miss Emmett were in Montgomery last Friday, making the trip in the doctor's big Cadillac.

Mr. W. H. Conway, farm demonstrator for Chilton county left Monday for Auburn. He carried ten of the corn club club boys with him. Mr. Conway is doing a good work along that line.

J. C. Brown will teach a writing school at Mulberry church, beginning Aug. 2, 1915. Patronage respectfully solicited. Hours 9 a.m. to 4 p.m.
J. C. Brown.

Mrs. V. J. Gragg who has been in the infirmary at Birmingham returced last Wednesday and her many friends will be glad to learn that she is almost recovered from a spell of fever.

BULLETIN

Most drug stores have a poor reputation for cigars. We guarantee the quality of ours.

You'll have a long search to find better sigars than you can find right here.

Our cigar trade is growing, and that is a pretty good recommendation for the quality of our cigars, There's a standing joke about drug store cigars, but it's not on us.

Upchurch Drug Co.

"The Rexall Store."

Wiley Gore, father of Deputy J. L. Gore was in Clanton this week.

Judson Strock of Verbe tended the Sunday scho vention at Cane Creek Sun

Low Prices!

I have bought the stock of B. E. Jones, and will put it on the Clanton market at greatly REDUCED Prices.

I have some special prices on Shoes. They are bargains, and you should investigate them.

Everything will sell at a cut rate.

If you need anything inthe way of merchandise you ought to buy now.

L.H.Reynolds

CLANTON, ALA.

HOW LONG do you want to live?

Disregard the laws of health and die early, or keep in touch with the druggist and live to a ripe old age.

A few pennies occasionally does it --keeps your system purified and in good working order.

Ask the Druggist-- he knows.

Langston Drug Company

JEMISON, ALA.

T

L. 4.

REDUC

GROCE

Ho

Come here a

our goods and

Your question

answered to

tion. Try it!

H. T. W

VERBE

PORT OF THE LEGLATIVE INVESTIGATING PROBE COMMITTEE

Extract From Their Recommendations to the Legislative Body.

here exists in Alabama no l defined plan for presenting he legislnture the needs of several state offices, depart nts, commissions, bureaus, rds and the several state in tions. It is the practice for e offices and heads of depart nts and state institutions ough some friend in the legis re, to present bills for such ropriations as may by them deemed necessary. The pre ation of such bills is usually owed by more or less activity n to lobbying for the purpose bringing about favorable leg ion and appropriations. In hurly-burly of a short legisla session, the result is that ap priations do not receive the essary consideration. The sideration that is given is not ported by any intalligent ad or investigation, the result ng that the department, inter or institution which has the st influential friends present ains the largest appropriation hout reference to the relation several departments bear to n other or the state. Alaba can never enter on a high ne in the conduct of its busi s affairs until some more ra al and business-like system evised. Throughout the coun what is known as the budg y laws are coming to be con red by way of meeting the ections described above. A get has been defined as, "the ncial statement of the gov ment far a definite period ch reveals in details the ob s and amount of expenditures the source and yield of reve es and the way the expendi s and revenues are made to nce." It properly includes mates both of revenues as as of expenditures. In a nt official publication of the e of Ohio it is declared that wisdom of preparing the budget of expenses and sub ing the same to the general mbly is unquestioned. It is only scientific method of ob ng economy in the state ex ditures." In foreign coun this system has long been rce. We find state budget in force at the present time alifornia, 1909; Illinois, 1913; ana, 1901; Kansas, 1909; Mon , 1907; North Carolina, 1908;

THE UNION-BANNER

OL. 4. CLANTON, ALABAMA, THURSDAY, AUGUST 5, 1915. NUMBER 18

REDUCE YOUR

GROCERY BILL

How?

Come here and look over our goods and prices.

Your question will then be answered to your satisfaction. Try it!

H. T. WILLIAMS

VERBENA, ALA.

JUNE PROGRESS IN TICK ERADICATION

Forward Steps of the Movement in Some Counties of Alabama.

Washington, Aug. 2.—Federal field agents in Alabama report that the prospects for freeingfrom the cattle tick this season all the counties in the state in which systematic work is being conducted are excellent. There are now nine of these counties, During the month of June 1,106 dipding vats were in operation, and 387,925 dippings of cattle took place.

Regular tick eradication work was begun in June in Colbert and Lowndes counties, and preliminary work was begun under supervision in Pike and Macon counties. An election will be held in Sumter county later in the season. Another election will be held in Limestone county, more in order to conform to legal requirements than for any other purpose, since the people of Limestone county have been dipping their cattle some time now, their interest being shown by the fact that 27,614 dippings of cattle were made in June. The county will, no doubt, vote for eradication in the coming election.

Some opposition, it is said, is being shown by a few persons who have been able to profit from prevailing low prices of cattle in Alabama.

On January 1, 1915, the average value per head of beef cattle in Alabama was only $20, while in Tennessee, which has freed itself from ticks, the average value was $35. A similar difference is shown in the average prices for beef on the hoof.

Statistics show that in the nine counties in the state, during June there were 1,106 dipping vats in operation, and the number of cattle dipped was 387,925.

budget system. The bill has been prepared after a careful consideration of the laws in force in the several states. For details of the plan reference will have to be made to the proposed bill as its length prevents us setting it out in this report.

KENTUCKY CLAIMS THE ORIGINAL "CASEY JONES."

Cayce, Ky., July 31.—This village claims to have furnished the first half of the title of that popular song dear to railroaders, "Casey Jones." Despite the fact of nearly every railroad division in the country asserting ownership of the identical Casey Jones of the song, the best authorities agree that it was originally written by John Luther Jones, a well known engineer of the Illinois Central, born here in 1863, and by him taught to the round-house negroes along the lines of his run. Jones's nickname was Casey. from his native village.

True to the song, Casey Jones' engine bumped. It was while pulling the New Orleans Limited that he smashed into a freight train one dark night in 1890, at Vaughn's Miss. Casey reached home all right, but Casey was dead. It was not until several years later that the song swept the country, after being taken up by professional singers.

CATTLEMENS ASSOCIATION AT BIRMINGHAM

The third annual meeting of the Southern Cattlemens Association will be held in Birmingham August 18, 19 and 20. Special reduced passenger rates have been secured on all lines.

No man interested in the development of the cattle industry in the south can afford to miss this meeting. For program and further information write the Secretary, Tait Butler, Box 935, Memphis, Tenn.

ADVERTISED LETTERS AT CLANTON POST OFFICE

Following is the list of letters remaining uncalled for in the Clanton postoffice for the week ending July 31, 1915:

Mrs. R. C. Baker.
Mrs. Judie Foshee.
Mrs. Mary Ones.
Miss Ora Watson.
Mrs. George Ann White.
John Davis.
Newport Binford.
Dave Birmingham.
Arthur Caker.
W. T. Martin.
Ben Thompson.
J. C. Sims.

PULLING FODDER AN INJURIOUS PRACTICE

Five Reasons Why It Should Not Be Done. Farmers Should Take Notice.

1. It cuts the corn yield. Carefully conducted tests by a number of southern experiment stations have conclusively shown that fodder pulling may cause a loss in the yield of corn of from 5 to 25 per cent., or from one to ten or fifteen bushels loss per acre. Every farmer who pulls fodder may expect either to suffer this loss or to delay fodder pullieg until the corn is fully matured and the fodder practically worthless.

2. It injures the seed corn for planting next year. When fodder is stripped from the immature corn the grain is not fully developed, and consequently its vitality and germinating power are lessened.

3. Saving the whole corn plant is a better practice. Aside from the serious lossss from decreased yields and injury to the grain for planting purposes, fodder pulling is an uneconomic practice, in that it makes no provision for saving the whole plant. Over 40 per cent. of the value of a field of corn is in the stalks, leaves, shucks and cobs, and the greater portion of this is lost unless the corn either be cut, shocked and shredded, or cut green and put in a silo.

4. Getting your hay with a mower is cheaper than fodder pulling. Pulling is hard, hot, expensive work, and the farmer who finds it impracticable to cut shock and shred his corn or to use a silo, will find it far more profitable to get his roughage with a mowing machine and a rake than by the all hand labor required in fodder pulling.

5. Fodder is poor feed compared with legume hays. Not only does the farmer who, instead of pulling fodder, uses peas beens and clovers as a source of roughage get his feed at less expense, but he gets a better feed, particularly so in its protein contents. Furthermore, in growing the legumes for hay, and returning manure to the land, soil fertility is being conserved. If you have not already done so, there is still time to plant cow peas and soy beans on the stubble land, and a few days spent at this sort of work will be more profitable than all the fodder pulling you have ever done or will ever do.

It is time we were looking squarely at this fodder-pulling problem and getting our true bearings. If you are still inclined to the idea that you can afford to pull fodder, suppose you pull as usual this year, but leave a dozen rows in the middle of the field unpulled. Then accurately measure the corn at harvest time, and we believe that you will decide that fodder pulling is a pretty poor sort of ,business.—The Progressive Farmer.

Unity-Chilton Baptist High School.

High Grade Co-educational Institution. As Good as the Best. The Best is the Cheapest, Always.

College and University trained faculty. Regular High School courses and Specials. A four year course of training in Bible and Denominational enterprises. Our aim is better citizens and better church workers.

For Catalogue and detailed information address

Dr. JOHN A. POOL, Pres.

THORSBY, ALA.

NOTICE TO TEACHERS

The next teachers institute for white teachers of Chilton county will be held at Clanton at the high school building on Monday August 9, and continue for five days. Every teacher except those holding a life certificate will be required to attend every day, and must be there by twelve o'clock Monday.

COUNTY COURT

Following is a list of the cases disposed of at the August term of County Court, which was in session Monday:

Camie D. Collins, A. and B.; waived to Grand Jury.

R. C. Chandler. discharged.

Luther Headley, A. W. W; waived to Grand Jury. Bond fixed at $200.

W. N. Connell, v.p.l.; pleads guilty, fine $50 and cost, paid.

Clint Connell, m. i. a., waived to Grand Jury.

W. E. Parrish; pleads not guilty, discharged.

Ninnie Jones, v.p.l.; pleads not guilty; fine $100 and cost and 6 months in jail, appeal, bond fixed at $300.

Pleasant Jones, v.p.l.; continued, defendent agreeing to plead guilty at September term.

NEW SA EM LOCALS

Health of this community is fairly good at present. Everyis glad of the rain that came Sunday night. Everyone seems to be enjoying the protracted meeting that is going on at this place. We hope great good will be accomplished during this meeting.

Kiffer Blankenship of Birmingham is at home for a few days.

Misses Elruia Sundberg and Lizzie Oden attended meeting at Pleasant Grove last Wednesday night.

Howard Franklin visited P. B. Oden Tuesday last.

Miss Mary Cullum of Shelby is visiting Mrs. John Collum this week.

Quite a large crowd from here attended the singing at Oak Hill Sunday and reported a fine time.

Mrs. Bermie Williams of Lomax is visiting Mrs. Della Williams this week.

DeWITT'S CARBOLIZED WITCH HAZEL SALVE For Piles, Burns, Sores.

CHILTON COUNTY SUNDAY SCHOOL CONVENTION

Our Annual County Sunday School Convention which was held in Verbena July 29 and 30 was well attended. There were about 30 schools represented. The statistical reports were very encouraging. Nearly all of the schools have taken at least one step forward in making their school a banner school; and one school gained six points since December with the result of having the best school in the county. The reports of our County and District officers show that some "efficient" work has been done since July, 1914. We have 12 more teacher training classes now than last year, which speaks well for our teacher training Superintendent. J. W. Mitchell and Miss Madge Cooper, our Missionary Superintendent, have done some splendid work. Reports show that 161 were added to the church from the Sunday school. The county went back to the old original six districts instead of four as we have had since July, 1914. The follo ving district presipents were elected: District No. 1, W. E. Thomas, Jemison; No. 2, Phillip Horn, Thorsby; No. 3, D. O. Manning, Maplesville, No. 4, B.M. Roberts, Clanton; No. 5, J. H. Gulledge, Verbena; No. 6, J. W. Mitchell, Maplesville.

The county officers are: President, W. H. Bell, Verbena; Vice-President, W. E. Thomas, Jemison; Secretary-Treasurer, Miss Della Williams, Verbena. Departanent Supts.: Elementary, Miss Mary Car Gibson, Verbena; secondary, Miss Madge Cooper, Jemison; adult, E. L. Thornton, Mt. Creek.

The following resolutions were offered and adopted: First Resolved, that we thank Miss Minnie Algood, Miss Ethel Bean, Mr. Armstrong and Mr. Marbury for their service in the Convention. Second—that we thank the good people of Verbena for their kind hospitality shown us while in their midst. Third—that we thank Miss Alta Easley and the choir for their splendid music. Fourth That we thank the Clanton Press and Union-Banner for publishing notices of our convention. Fifth—that we in convention assembled endorse the action of of our state legislature for passing a state wide prohibition bill, prohibiting the sale of alcoholic beverages in Alabama; also that we thank our county president, who is a member of that body, for using his influence and casting his vote to help in passing this bill.

Respectfully submitted,
J. W. Mitchell,
N. J. Jones.
Committee.
Miss Della Williams, Co. Secy.

Last Sunday morning about 3 o'clock the garage known as Carleton Garage on 6th street was burned down. The fire was not discovered until it was in good headway, and though the fire department gave good service, it was unable to extinguish the flames until the contents of the building was destroyed. It is said that only the building was covered by insurance.

REPORT OF THE LEGISLATIVE INVESTIGATING PROBE COMMITTEE

n Extract From Their Recommendations to the Legislative Body.

There exists in Alabama no ell defined plan for presenting the legislnture the needs of e several state offices, departents, commissions, bureaus, ards and the several state intutions. It is the practice for te offices and heads of departents and state institutions, rough some friend in the legisture, to present bills for such propriations as may by them deemed necessary. The pre-ntation of such bills is usually llowed by more or less activity in to lobbying for the purpose bringing about favorable legation and appropriations. In e hurly-burly of a short legislave session, the result is that apopriations do not receive the cessary consideration. The nsideration that is given is not pported by any intalligent ad ce or investigation, the result ing that the department, intert or institution which has the ost influential friends present tains the largest appropriation thout reference to the relation e several departments bear to ch other or the state. Alabama can never enter on a high ane in the conduct of its business affairs until some more ranal and business-like system devised. Throughout the coun- what is known as the budgory laws are coming to be conered by way of meeting the jections described above. A dget has been defined as, "the nancial statement of the govnment far a definite period hich reveals in details the obts and amount of expenditures d the source and yield of revues and the way the expendires and revenues are made to lance." It properly includes imates both of revenues as ll as of expenditures. In a cent official publication of the te of Ohio it is declared that e wisdom of preparing the te budget of expenses and subting the same to the general embly is unquestioned. It is only scientific method of obning economy in the state exditures." In foreign counes this system has long been force. We find state budget ws in force at the present time California, 1909; Illinois, 1913; diana, 1901; Kansas, 1909; Montana, 1907; North Carolina, 1908; Ohio, 1913; Rhode Island, 1909; and Wisconsin, 1911. It is also noted in their messages to the legislatures of 1915, the governors of the States of Alabama, Colorado, Massachuretts, Michigan, Minnesota, Nevada, New York, North Dakota, Tennessee, Washingion and West Virginia urge state budget laws. These laws vary in detail but all of them uniformly require the preparation in advance of the session of the legislature of a carefully worked out statement, setting forth with particularity the support currently allowed the several subiects receiving state approprsations, together with detailed estimates of all needed appropriations for the future, with full explanations as to increases or decreases. Section 70 of our state constitution contains the following provision: "All bills for raising revenue shall originate in the House of Representatives. The governor, auditor and attorney general shall before each regular session of the legislature prepare a general revenue bill to be submitted to the legislature for its information, and the secretary of state shall have printed for the use of the legislature a sufficient number of the copies of the bills so prepared, which the governor shall thransmit to the House of Representatives as soon as organized, to be used or dealt with as that house shall elect." This constitutional provision has served very little practical purpose. Section 123 contains the following, among other things, which the governor is instructed to communicate to the legislature: "At the commencement of each regular session, he shall present to the legislature estimates of the amount of money required to be raised by taxation for all purposes." In another part of the same section the governor is required to "give to the legislature information with respect to the state of the government." It will be noted that these constitutional provisions read together include recommendations not only with reference to the revedues but also with reference to the expenditures both actual and proposed. They should be aided by satuary enactment.

We recommend that the state bueget be compiled and transmitted to each regular session of the legislature by the governor; that it include not only an estimate of what amounts may be necessary for the couduct of the state affairs, but also a suggested method of raising the amount of revenue necessary to meet the outlay. We submit herewith draft of a bill providing for the introduction in Alabama of the

It is read each week by the Farmers of Chilton

More generally than any other paper which comes into the county. This one fact makes The UNION-BANNER the best medium of advertising available for our merchants and business men. Being a large all-home-print paper enables us to give your ad the best display—and the cost will be small.

Our Job Department is thoroughly complete and fully equipped to turn out the very best of work, at the best prices. We print all kinds of Business Stationery, books, pamphlets, etc., and fully guarantee our work to be entirely satisfactory.

Telephone us or send your orders by mail. We will always give you our prompt and courteous attention. If it's printing you want, remember we can do it, and will highly appreciate your order.

UNION-BANNER

PEOPLES PHONE 96

CLANTON, - - - ALABAMA

THE UNION-BANNER

Published Every Thursday at Clanton, Chilton County, Alabama.

UNION PUBLISHING CO.

OSCE BIRD, Editor & Manager.

Subscription price, in advance, per year, $1.00.

Entered April 15, 1903, at Clanton, Ala., as second-class matter, under act of congress of March 3, 1879.

PEOPLES TELEPHONE 96.

By mistake the Free Springs Items were left out of the paper last week. The error was unavoidable, and we hope the correspondent will not be offended, but write again.

Even the Mobile Register calls the Roosevelt Doctrine the Monroe Doctrine. Rooseveit's Doctrine makes it the duty of the United States to police its neighbors. There is nothing like that in the Monroe Doctrine.—Ledger.

It is said that Governor Brewer of Mississippi charges that Theodore Bilbo was bribed for the small amount of $100 to stay in line with Vardaman. We don't know as to the charges, whether true or false, but we will bet a ginger cake that Theodore gives them a hot chase for the Governor's office.

With 224 corn club boys representing every county in Alabama assembled at Auburn for the demonstration course in practical agriculture, it is reasonable to predict that Alabama's corn crop will increase steadily each year and soon become one of the state's largest material assets. The corn club boys of Alabama have aiready rendered the state a great service, and are preparing to increase the same in direct value as well as through indirect helpful aid.—Birmingham Ledger.

We have examined the published report of the legislative probe committee, and find many things in it that are discouraging. Taking it in connection with other probes throughout the state and what we know of the preceding administration we can safely say that Alabama has had eight or ten years of very bad government. It is to be hoped that the people will be aroused to a higher sense of duty to see to it that competent men are selected for the public places.—Alexander City News.

And we might add "honest" men as well as competent men.

Editor Rosson Dead.

Editor Joseph R. Rosson, of the Cullman Democrat, died at his home in that city last week, after an illness of several weeks.

It is the least that can be said of this noble man to assert that he was a most worthy and aggressive citizen; a man whose good influence and inspiring ideals, made manifest through his splendid paper, The Democrat, for a long time have animated his fellow citizens of the county and city of Cullman, and commanded the highest respect from all over the State. His long connection with the Alabama Press Association has made him widely known among newspaper men, and the journalistic profession of the state will feel keenly the loss of his efforts and influence.

The Colonel Speaks Wisely.

"Finally and most important, let us remember that there can be no efficient preparedness against war unless we prepare our own souls. If we become soft and flabby physically and morally, we shall fail. No nation ever amounted to anything if its population was composed of pacifists and paltroons; if its sons did not have the fighting edge; if its women did not feel as the mothers of the men who followed Grant and Lee felt; men who are not ready to fight for the right are not fit to live in a free democracy. The only women fit to be wives and mothers in a free republic are those who feel that their sons are not sons of theirs, unless when their country calls, their souls are eager and their feet jubilant to answer the mighty trumpet note which announces that the hearts of men are being sifted out before the judgment seat."—Roosevelt.

The Colonel has made no finer utterance in recent years. This deliverance is an expression of real Americanism. It is an utterance needed so much at this time. It will do good.—The Montgomery Advertiser.

Concerning Party Union.

The Clanton Press seems to be troubled because the Union-Banner has not commented upon the proposition of the two political parties uniting in Chilton county.

Since The Press is so much interested, may we ask of our contemporary what it would have us to say in the premises?

The Union-Banner feels that a proposition of this kind is not to be determined by a few. Upwards of 2,000 voters and citizens of the county are more or less concerned in a proposition of this kind, and naturally one should expect that these citizens, no matter to which party they belong, are entitled to have a voice in this great question.

Our party has always stood for the material interest and progress of the people; and if our distinguished contemporary will kindly refer to the call made a year or so ago, it will find that our policy was broad, liberal and patriotic in that we invited every white citizen, a qualified voter, to unite with us in the selection of the various county officers. The fact that we extend always a welcome hand to all must convey the impression that we are not selfish or unmihdful of the opinion of others. Did the party of which The Press is an exponent, do this, and has its record ever been a spirit of harmony and union?

The Press says let's unite under one banner, but in its intense interest in this matter, it does not tell the people which banner. Is it the banner of the whole people of Chilton connty?

Letters to The Editor.

A Corn Club Prize Winner.

Editor Union-Banner:—Please allow me a small space to tell my friends of my recent trip to Auburn, which I received as a prize winner in the boys corn club of Chilton county.

This is about as pleasant, and at the same time as valuable a trip as a boy could take.

The boys from Chilton were accompanied by our demonstration agent, Mr. Conway. On our way we stopped over in Montgomery, and while there Mr. Conway showed us many interesting scenes of the city. Among these was a tour of the state capitol. We saw much of interest there, and from the dome of the statehouse we had the pleasure of a complete view of the beautiful city.

Leaving Montgomery and arriving at Auburn, we were received by Prof. Curlin, and joined the other corn club boys from the other counties. At the dormitory we were given splendid fare and the most pleasant entertainment.

At the agricultural hall we listened to some splendid lectures on all points of farming.

We all thank Mr. Curlin for his kind attention while at Auburn. And I wish to thank Mr. Conway especially, for assisting me in winning the trip.

Respectfully,
GRADY PRICE.

Mr. Jones on Political Union.

Mountain Creek, Aug. 3, 1915.

Editor Union-Banner:—Please give me space for a few words.

Things are very dry in this section. We had some showers Sunday.

Mr. Editor, I notice that some of the Democrats are asking the people to unite under one political banner. Now, I do not know about it, but if they want to come in with us, I think it would be well enough for them to tell their experience and be baptized so they will stay with us, for they won't stay without it.

Some 18 or 20 years ago the democrats asked the populists to unite with them and nominate a ticket. We did so, and they bolted the primary and nominated a ticket to suit themselves.

They may want Progressives and Republicans to unite with the Democrats, but when we look back a few months to those bills presented to the legislature to abolish certain county offices in this county, we can see just what it is all intended for.

As for our people uniting with the democrats, I would like to know one man that will vote the democratic ticket. I have heard that old song years ago.

Yours truly,
J. S. JONES.

NOTICE TO CRECITORS

Of first Meeting. In District Court of the United States, for the Middle District of Alabama: In Bankruptcy.

In the matter of E. W. Mims, Bankrupt, Post Office Clanton, county Chilton, Alabama.

The aforesaid party having been adjudged a bankrupt, under the act of Congress, entitled "An act to establish a uniform system of bankruptcy throughout the United States" approved July 1st, 1898, meeting of the Creditors of said bankrupt is called at the office of undersigned Referee, in the United States Court house, Montgomery, Alabama, on the 12th day of August next, at 10 o'clock, a.m., to make proof of debts, and for the election of a Trustee, and such other matters as are necessary and required by the Act of Congress aforesaid.

M. S. Carmichael, Referee.
Montgomery, Ala., July 28, 1915.

Ford
THE UNIVERSAL CAR

ANNOUNCEMENT

Following prices f.o.b. Detroit, effective Aug. 2, 1915.

FORD RUNABOT $390.
FORD TOURING CAR 440.
FORD TOWN CAR 640.

No speedometer included in this year's equipment, otherwise cars fully equipped.

There can be no assurance given against an advance in these prices at any time. We guarantee, however, that there will be no reduction in these prices prior to August 1, 1916.

Profit Sharing With Retail Buyers.

On August 1, 1914, we made an announcement that if we could make and sell at retail 300,000 Ford cars between August 1, 1914 and August 1, 1915, we would share profits with the retail purchasers, to the extent of from $40 to $60 on each car. We have sold over 300,000 Ford cars in the time specified, and profit sharing checks of $50 each will be distributed as rapidly as possible after August 15, 1915. Retail purchasers who have not yet mailed us their profit-sharing coupons, properly endorsed should do so without delay.

Our plan to profit-share with retail purchasers of Ford cars during 1914-15 has been most successful. We thoroughly believe in it but, realizing the uncertainty of conditions generally makes it advisable to defer any announcement of future profit-sharing until a later date.

Ford Motor Co.
DETROIT

L.J. Duncan, Agent
Clanton, Ala.

BLUE BACK SPELLER NOT TO BE USED IN SCHOOLS

The bill providing for the use of the "Blue Back Speller" in the schools of Alabama is going to be adversed by the senate committee on education when it makes its report to the senate on Wednesday.

This bill passed the house and there were many who thought it would have easy sailing in the senate. But the members of the educational committee do not look with favor upon the bill. While they all believe in the old "Blue Back" they do not think the bill should become law. It might prove very expensive to school children and the members do not think it should be made compulsory that this speller be used.

Daily Thought

He who receives a good turn should never forget it; he who does one should never remember it.—Charron.

Sewing Circle With Much Whispering

Before the stork arrives there is much to talk about. The comfort of the expectant mother is the chief topic. And there is sure to be someone who has used or knows of that splendid external help, "Mother's Friend." It is applied to the abdominal muscles, gently rubbed in and has a most pronounced effect as a lubricant. It soothes the network of nerves, enables the muscles to expand naturally, relieves strain on the ligaments and thus sets at ease any undue strain on the organs involved. And it does this with perfect safety. Expectant mothers thus go through the ordeal with comparative ease and comfort. Knowing mothers who have used "Mother's Friend" speak in glowing terms of the absence of morning sickness, absence of strain on the ligaments and a freedom from many other distresses.

One of the most important symptoms to be relieved by "Mother's Friend" is the imagination that so often disturbs repose. Pains, even though natural, may so distort the mind that undue apprehension will sometimes follow. The gentle, soothing influence of "Mother's Friend" gives the mind substantial aid to become conscious of strength and there is a real, physical sensibility of muscular vigor as evidenced by freedom from undue strain.

You can get "Mother's Friend" at any drug store or they will gladly get it for you. Write today to Bradfield Regulator Co., 701 Lamar Bldg., Atlanta, Ga., for a highly instructive book of great value to all expectant mothers. It contains a valuable expectancy chart, rules on diet and is brimful of suggestions that all women will appreciate.

Marbury-Mountain Creek
High School
Marbury, Alabama.

The next session begins September 6th, 1915. Thorough courses under capable and experienced teachers will be offered in both Elementary and High School Departments.

ELEMENTARY DEPARTMENT covers the seven Elementary Grades as adopted by the State.

THE HIGH SCHOOL DEPARTMENT covers the four years high school work as adopted by the State.

Special attention given to Domestic Science. Board reasonable.
For further information address

S. H. GIBBONS, Principal.

SHOT AT GOV. HARRIS SIXTEEN TIMES AND MISSED

Atlanta, Ga., July 30.—The fact that he shot at Governor Harris of Georgia sixteen times, and missed each time, may win for I. C. Wade of Gornelia, Ga., an appointment on the Governor's staff, provided the governor can persuade the state legislature now in session to abolish the age limit of 60 years. Gov. Harris is a Confederate veteran. Mr. Wade served in the northern army.

The governor met Mr. Wade when campaigning about a year ago. Talk turned to the fighting at Moorefield, Va., in the 60's.

"Where were you on the morning of the second dey's battle, when you fellows were making it so hot for us?" asked the Confederate.

"I was on outpost duty, on the extreme end of the upper right wing, and I thought every minute would be the last", replied Mr. Wade.

"You don't mean it! Well tell me, did you see a man saddle a roan horse and ride off at top speed?"

"Did I see him? Why, I shot at that man sixteen times and missed him every time."

It's a good thing you missed," said Mr. Harris, "or I wouln't be here. I'm the man you shot at.'j

A Close friendship resulted from the meeting, and today Governor Harris announced he would try to have the legislature change the age limit in Mr. Wade's favor.

COMMITTED TO JAIL WITHOUT BAIL

Bon Morris charged with the murder of Ernest Cobb near Jemison a few weeks ago had his preliminary trial before Judge W. H. Killingworth at the court house last Saturday; and was committed to jail without bond. The killing of Cobb by Morris occurred in Cobb's field some weeks ago, when it is charged Morris went to the field where Cobb was plowing and shot him to death with a shot gun. The trial Saturday lasted only a short while as there was not much evidence adduced in the case. A large crowd was in Clanton to witness the trial.

A PRIZE WINNER

Through your paper I wish to thank Mr. Conway and others who helped to send me to Auburn to school, in which I learned a good deal about farming. I was greatly benefited, and rereived much pleasure from the trip. I learned how to judge cattle.

Leonard J. Bean.

Distance Lends Enchantment.

The greater the distance between us and the old homestead the more attractive it always seems

Gets Right Twist On Rheumatism

Makes Short Work of Cleaning Out Your Entire System—Aches and Pains Go Fast.

In S. S. S. You Get a Twist on Rheumatism that Setties It.

Many a rheumatic sufferer has been to the drug store for a bottle of S. S. S. and been handed something claimed to be "Just as good." Truly, to ask for bread and be given a stone is still in practice. If you are troubled with rheumatism in any form be sure to use S. S. S. and note its wonderful influence.

S. S. S. has the peculiar action of soaking through the intestines directly into the blood. In five minutes its influence is at work in every artery, vein and tiny capillary. Every membrane, every organ of the body, every emunctory becomes in effect a filter to strain the blood of impurities. The stimulating properties of S. S. S. compel the skin, liver, bowels, kidneys, bladder to all work to the one end of casting out every irritating, every pain-inflicting atom of poison; it dislodges by irrigation all accumulations in the joints, causes acid accretions to disolve, renders them neutral and scatters those peculiar formations in the nerve centers that cause such mystifying and often baffling rheumatic pains.

And best of all this remarkable remedy is welcome to the weakest stomach. If you have drugged yourself until your stomach is nearly paralyzed, you will be astonished to find that S. S. S. gives no sensation but goes right to work. This is because it is a pure vegetable infusion, is taken naturally into your blood just as pure air is inhaled naturally into your lungs.

Get a bottle of S. S. S. today, and ask for S. S. S.

You may depend upon it that the store that sells you what you ask for is a good place to trade. Write to the Swift Specific Co., 204 Swift Bldg., Atlanta, Ga., for their Book on Rheumatism.

Valuable Oak Carvings.

In the vaults of St Paul's cathedral in London is stored away a rich store of priceless oak carving part of which was originally in the cathedral, and part removed from city churches when demolished. A selection of these relics, consisting mostly of woodwork placed in the cathedral in the time of Sir Christopher Wren, has just been lent to the Geffrye museum of the L. C. C. Of special interest are a prayer desk, an overdoor, stall brackets, trusses, and an oak capital, all beautifully carved, together with specimens of Tijou's ironwork.

Dust and Iron in the Appendix.

That foreign bodies in the appendix are often the initial cause of appendicitis is a long-exploded idea; that is, so far as bodies of any size are concerned. But Dr. Carlo Savini of New York reports to the Medical Record that in many cases very minute sharp foreign bodies are found in that organ and, in some cases at least, were probably the cause of the initial lesion. Doctor Savini has recovered from appendices microscopic particles which prove on chemical analysis to be slivers of coal containing a small quantity of iron, sometimes with very sharp cutting edges

The Handy Shoe Bag.

"Last year one member of the family was unable to be out of bed. I took a shoe bag that had ample pockets and pinned it neatly with safety pins to the side of her bed. In its pockets I put her books and various articles that she needed. Everything was within reach."—Woman's Home Companion.

Cosmopolitan New York

No city produces newspapers in so many different languages as New York

Blacksmith & machine Shop

We shoe horses, fix wagons or any other kind of repair work.

All work done quickly by machinery and satisfaction guaranteed.

For any kind of repairing, horse and mule shoeing bring me your work.

W. H. Goodgame
CLANTON, ALA.

Malaria or Chills & Fever

Prescription No. 666 is prepared especially for MALARIA or CHILLS & FEVER. Five or six doses will break any case, and if taken then as a tonic the Fever will not return. It acts on the liver better than Calomel and does not gripe or sicken. 25c

FOLEY'S HONEY AND TAR
for children; safe, sure. No opiates

Fruit jar rubbers (THE BEST KINDS) at Upchurch's.

Clanton Bakery and Cafe'

Full line of fresh Groceries just put in. Anything you want. All kinds of fruits and fresh vegetables. First class bread cakes and pies from the Bakery every day. Meals of any and all kinds served at all hours.

Everything clean and sanitary. Under new management.

W. O. RICH, Proprietor.

SEASHORE EXCURSIONS

Every Saturday, June 5 to September 4, to

Gulf Coast Resorts

ROUND TRIP FARES FROM CLANTON

Pensacola	$6.65	Magnolia Spgs.	$9.50
Pascagoula	8.00	Ocean Spgs.	8.35
Biloxi	8.40	Gulfport	9.00
Pass Christian	9.15	Bay St. Louis	9.30

TEN-DAY RETURN LIMIT

Also on sale daily until September 30th, regular round trip Summer Tourist Tickets to Gulf Coast Resorts at slightly higher fares with return limit of October 31st.

For particulars apply to

J. A. HESTER, Ticket Agent, Clanton

Professional Ca

F. B. COLLIER
Attorney at Law.
Special attention given to colle and bankruptcy proceedings. time loans negotiated on impr farm lands.
CLANTON, ALA.

J. B. ATKINSON
Attorney at Law
Office in the Wilson Buildin
CLANTON, ALA.

MIDDLETON & REYNO
Attorneys at Law,
Office, Hayes Bldg.,
Clanton, Ala.

VICTOR J. HEARD
Attorney & Counselor
Office over Upchurch's
Clanton, Ala.

SMITH & GERALD
Attorneys
Office in Smith Building
Clanton, Ala.

CURRY & WALKER
Attorneys-at-Law
Office in Upchurch Bld
Clanton, Ala.

DR. J. P. CRUMPTON, D
Office, Wilson Bldg.,
Clanton, Ala.

GOWAN & GOWAN
Dentists
Offices in Gowan Building
Clanton, Ala.

DR. P. I. HOPKINS
Physician and Surgeon
Special attention to diseases of Eye, Ear, Nose and Throat.
Clanton, Ala.

DR. T. J. MARCUS
Physician and Surgeon
Office in Wilson Building
Clanton, Ala.

Drs. N. S., ARTHUR A
SAM JOHNSON.
Practicing Physicians
Office over Kemp Bros. St
Clanton, Ala.

V. J. GRAGG, M. D.
Diseases of Women and Children
Special Attention. Office Smith
Clanton, Ala.

Courts & Offic

CIRCUIT COURT

Spring Term—Second Monday in
Fall Merm—Fourth Monday in vember.
Judge—Hon. W. W. Pearson, gomery.
Solicitor—Hon. F. Loyd Tate, tumpka.
Clerk—M. D. Foshee, Clanton,

CHANCERY COURT

Spring Term—Second Mond March.
Fall Term—Second Monday i tember.
Chancellor—Hon. W. W. Whit Anniston.
Register—H. M. Simpson.

COUNTY COURT

First Monday in each Month.

COMMISSIONERS COURT

Second Monday in February; Monday in April; first Monday in second Monday in August; first M in November.

COUNTY OFFICERS

Judge of Probate—E. B. Deason
Treasurer—J. Wiley Littlejohn.
Sheriff—H. A. Harris.
Solicitor—Victor J. Heard.
Tax Assessor—J. N. Dennis.
Tax Collector—J. D. Collins.
Supt. of Education—Prof. W. T.
Game Warden—J. P. Morrow.
County Surveyors—R. F. Sims, Pickett, Montgomery; M. D. McQ Jones, Ala.; G. B. Reed, Planter Alabama.
Representative—W. E. Thomas, ison.
State Senator—W. W. Wallace, umbiana.
County Commissioners—
First District, S. E Waldrup, son.
Second District, R. J. Wil Thorsby.
Third District, W. T. Herrod, ersville.
Fourth District, Moses Re Verbena.

ssional Car

B. COLLIER
orney at Law.
tention given to collection
ptcy proceedings. Lo
negotiated on improv
LANTON, ALA.

B. ATKINSON
torney at Law
n the Wilson Building
LANTON, ALA.

TON & REYNOLD
rneys at Law,
e, Hayes Bldg.,
lanton, Ala.

TOR J. HEARD
rney & Counselor
ver Upchurch's St
Clanton, Ala.

TH & GERALD
Attorneys
in Smith Building
Clanton, Ala.

RY & WALKER
ttorneys-at-Law
in Upchurch Bldg.
Clanton, Ala.

CRUMPTON, Den
ice, Wilson Bldg.,
Clanton, Ala.

VAN & GOWAN
Dentists
in Gowan Building
Clanton, Ala.

. P. I. HOPKINS
ician and Surgeon.
tention to diseases of th
Ear, Nose and Throat.
Clanton, Ala.

. T. J. MARCUS
sician and Surgeon
in Wilson Building
Clanton, Ala.

S., ARTHUR AND
AM JOHNSON.
cticing Physicians
ver Kemp Bros. Sto
Clanton, Ala.

J. GRAGG, M. D.
Women and Children
tention. Office Smith B
Clanton, Ala.

ts & Office

CIRCUIT COURT
erm—Second Monday in
rm—Fourth Monday in

Hon. W. W. Pearson, M
—Hon. F. Loyd Tate,
M. D. Foshee, Clanton, Al

CHANCERY COURT

Term—Second Monday
rm—Second Monday in
or—Hon. W. W. Whites
—H. M. Simpson.

COUNTY COURT
nday in each Month.

MISSIONERS COURT

Monday in February;
April; first Monday in
nday in August; first Mo
er.

OUNTY OFFICERS

f Probate—E. B. Deason
er—J. Wiley Littlejohn.
—H. A. Harris.
—Victor J. Heard.
essor—J. N. Dennis.
lector—J. D. Collins.
Education—Prof. W. T. B
Warden—J. P. Morrow.
Surveyors—R. F. Sims, C
Montgomery; M. D. McQue
n.; G. B. Reed, Plantersv

entative—W. E. Thomas,

enator—W. W. Wallace,

Commissioners—
istrict, S. E Waldrup,
District, R. J. Wi
District, W. T. Herrod,
District, Moses R

Case Up

ON YOUR POCKETBOOK

Begin the easing process with your table. Look into the size of your grocery bill—then try us.

If you are not one of our regular customers we want you to try our high grade flour, teas, coffees and other groceries.

We sell everything for the table, guarantee its quality and keep the price away down.

I am still at the same old stand, and ready to serve my customers.

J. W. LITTLEJOHN
The Grocery Man
ONE 111 CLANTON, ALA.

City Bakery

Cakes Pies, Rolls, Fresh, Clean and Wholesome. All orders promptly filled and delivered. Shipping orders have special attention. We appreciate your patronage at any time.

THE CITY BAKERY
HERMAN EUBANKS, Proprietor.
Mullins Buldg Phone 4928. Clanton, Ala.

"AUBURN"
Alabama Polytechnic Institute

est Scool of Technology in the South
Summer Session June 10-July 21, 1915.
Next Session begins Wednesday, September 8, 1915.
New Buildings and New Equipment.

DEPARTMENTS

llege of Engineering and Mines—Civil, Electrical, Mechan-Chemical and Mining Engineering, Architecture, Metal-, Mechanic Arts, Technical Drawing, Machine Design etc.
ollege of Agricultural Sciences—Agriculture, Horticulture, Animal Husbandry, Botany, Entomology, Chemistry.
Department of Pharmacy—Four-year and two-year courses
Academic Departments—History, English, Mathematics, Latin, German, French, Physics, and Astronomy, Political Economy, Psychology. *Department of Education.*
College of Veterinary Medicine.
EXPENSES—Free tuition to residents of Alabama, $20 to residents Board in Dormitory and with private families.
For catalogue and further information address
JAS. C. THACH, LL. D., President, AUBURN, ALA.

Very True.

Phrenologist—"Yes, sir, by feel-bumps on your head I can tell ctly what sort of a man you r Dolan—"Oi belave it wud more av an oidea wot sort av men me woife is."

The Flying Machine.

The idea of the flying machine is thousands of years old, but the real father of the heavier-than-air aeroplane was Professor Langley, although the first to actually fly through the air in such machines were the Wright brothers in 1903.

Announcing a Reduction

In Subscription Price of

THE AGE-HERALD

Effective July 1 the rate will be
Reduced to $6 Per Year

This Reduction will apply without exception to each and Every Subscriber

Those who are in arrears with their payments may take advantage of this reduction by remitting to July 1 at the old rate. All future subscriptions must be in advance.

The daily and Sunday Age-Herald will be sent to any address from now to October 1, 1915, for $1.50—cash with the order. Send your subscription to-day to the Age-Herald.

Sheriff's Sale---Real Estate.

State of Alabama, Chilton County.

By virtue of an execution issued out of the Circuit Court of Chilton county, Ala., and to me directed, whereby I, as Sheriff of said county, was commanded to make the sum of 292 and 95-100 dollars, costs of suit, the amount of a certain judgment and costs therein, obtained at the Spring term, 1915, of said court of said county, Alabama, in favor of Charley E. Edwards against James L. Messer and Sam S. Fields, I have levied upon and will sell to the highest bidder for cash, at public sale, at the court house door of said county, between the hours of 11 o'clock a.m. and 4 o'clock p.m., on Monday, the 12 day of July, 1915, all the right, title and interest of the above named James L. Messer, in and to the following described real estate, viz:

The lot of land located in Clanton, and described as follows, to-wit: Beginning at a point on the western boundary land line of the NE 1-4 of the NW 1-4, and which said point on said land line is immediately where the south line, on south side of Clanton and Maplesville public road. as now located, crosses the said western boundary land line, thence running east from said point and paralell with the north boundary land line of said NE 1-4 of the NW 1-4 and on and along the south boundary line of said public road, a distance of 435 feet to the point of beginning in the description, location and boundary of the lot of land herein conveyed, thence starting at said point of beginning, running south 210 feet on a line paralell with the western boundary land line of said NE1-4 of NW1-4 thence east 150 feet on a line paralell with the northern boundary land line of said NE 1-4 of NW 1-4, thence north 210 feet on a line paralell with the west boundary land line of said NE 1-4 of NW 1-4, thence west 150 feet on and along the said southern line or south side of the said Clanton and Maplesville public road to the point of beginning, and being in section 2, township 21, range 14; together with all the improvements thereon.

The above described lot will be sold subject to a mortgage giveu by J. L. Messer and wife, M. A. Messer, to M. L. White, on December 28th, 1914, for $1,320.00 due December 28, 1915, which said mortgage is recorded in the office of the Judge of Probate of Chilton county, Ala., in Book 144, page 28.

Also all the pine timber that measures 12 inches and over, 18 inches from the ground, on the following land: NE 1-4 of section 16, township 22, range 14. All of said timber that is not removed from said land on or before June 1st, 1916, shall revert to the owner of the land. Together with all necessary roads for the removal of said timber over and across said land.

This 9th day of June, 1915.
H. A. HARRIS, Sheriff.

This sale is continued until August the 9th, 1915. H. A. HARRIS, Sheriff.

Sheriff's Sale---Real Estate

The State of Alabama, Chilton County.

By virtue of an execution issued out of the circuit court of Chilton county, Ala., and to me directed wherepy I, as Sheriff of said county, was commanded to make the sum of two hundred ninety seven dollars and 25 cents, principal and interest, and two hundred twenty one dollars and 85 cents, cost of suit, the amount of a certain judgment and costs obtained at the Nov. 26 term, 1914 of said court of said county, Alabama in favor of J. P. VanDerveer, Jr., against P. C. Smith and Mamie C. Smith, I have levied upon and will sell to the highest bidder for cash, at public sale, at the court house door of said county, between the hours of 11 o'clock a.m. and 4 o'clock p.m., on Monday, the 23 day of Aug., 1915, all the right, title and interest claim of the above named P. C. Smith and and Mamie C. Smith in and to the following described real estate, vix: and more especially the equity of redemption of the said P. C. Smith and Mamie C. Smith to the following described lands viz: Lots No. 9, 10, 11, 12, 13, 14, 15, 16, 17, 18, 19 20, and 21 in Block 21 in the town of Thorsby according to the map or plat of said town of Thorsby recorded in the office of the Judge of Probate of Chilton County, Ala., and also the following described lands to wit: East half of southwest quarter of southeast quarter and southeast quarter of southeast quarter, Section thirty five 35, also southwest quarter of southwest quarter and west half of southeast quarter of southwest quarter, Section thirty six 36, Township twenty three 23, Range thirteen 13.

This 19 day of July, 1915
H. A. Harris, Sheriff.

Posted at court house door July 21, 1915. H. A. Harris, Sheriff.

Aeroplane's Salute.

An aeroplane salutes by dipping and rising in the air.

By Rural Delivery

By
EMMA WALTER BROSS

(Copyright, 1915, by W. G. Chapman.)

The good-looking but modest postman on Rural Delivery Route 21, District K, experienced a token of interest and a flutter of expectation as he neared the half tubular zinc receptacle labeled "Adam Foster."

Beyond, at the end of a leafy-roofed arcade two hundred feet long, was the substantial, inviting-looking old farmhouse. It held three daughters and two sons. In one of them young Worth Merrell was especially interested. A shy, blushing, fluttering young creature, the morning previous she had flitted down the shady lane to the side of the mail cart, light and graceful as some fairy.

He had handed her some letters addressed to her father and a couple of magazines. She had smiled upon him in a way that set his nerves tingling. In her embarrassment she had dropped letters and bundles. Their heads had bumped together as they stooped mutually to recover them. Then both had smiled.

"Could you—would you—that is, I must get a small package to Nellie Blake—you know?—the next farmhouse."

"Surely," assented Merrill eagerly. "I can't go there and I can't wait to have it mailed."

"As a private individual I am at your service," bowed Merrill.

"Oh, thank you!" and Pearl Foster handed him a neat parcel, smiled bewitchingly and flitted away like a frightened fawn.

The Blake home was the last farmhouse on Merrill's route. He delivered the package to Miss Blake and went on his way, dreaming fondly of the lovely girl who had broken the ice of a mutual acquaintance.

Merrill looked eagerly for his charming ideal the next day, but it was raining, so she did not come down to the mail box at the road. The next

Confronted by a Brawny Tramp.

afternoon was fair, but the farm path leading up to the house was muddy. From the porch, however, Pearl made urgent gestures, apparently directing the attention of Merrill to a package on top of the letter box.

Merrill saw that it exactly resembled the one he had delivered to Miss Blake two days previous. It felt soft and fluffy and he decided it was some article of feminine adornment, a lace collar, an embroidered handkerchief, or the like. Merrill had heard that the elder sister of Miss Blake was about to be married. This new parcel, he theorized, might be a contribution to a prospective linen shower.

At all events he took it up, waved it at Pearl to indicate that he understood, and his pulse heightened as she vigorously bobbed her pretty head and smiled radiantly.

At the last delivery point Merrill had picked a spray of forget-me-nots. He released the tiny thing of beauty from his buttonhole and placed it between two letters directed to Pearl. Then he went on his way.

The next afternoon he sighted Pearl again on the porch. He hoped she would come to the road in person for the mail. Merrill even waved the letters intended for the house invitingly.

But coy Pearl betrayed an inexplicable shyness. She made a gesture and half hid behind a post. On top of the mail box was a fine bouquet of red roses.

"Ah, another errand to Miss Blake?" soliloquized Merrill, taking up the pretty flowers. He raised them to inhale their delicate perfume. Then his heart beat fast. Was it fancy? Could it be reality? Pearl had wafted him a light kiss with a lighter cooing laugh, and had flown into the house as if hiding some conscious guilt in a breach of decorum.

Miss Blake stared strangely at Merrill as he handed her the bouquet. She looked at him as if misunderstanding. Then she smiled quietly, but she took the flowers and thanked him.

By this time Merrill was head over heels in love with Pearl. His heart fluttered as he hoped that she was interested in him. But the next morning she did not even appear on the porch. The second morning she passed across the lawn, her chin high in the air. She actually turned her back upon him.

The third morning there was a sheet of paper across the mail box. It bore one word:

"Stupid!"

Merrill went his way, pondering. When his route was finished he dropped the reins of the old horse, sat back in the gig listlessly and saw life and all its hopes and motives drop into a sea of despairing gloom.

"What does it mean?" he murmured dejectedly. "'Stupid' — surely! It was meant for me, but why? why?"

The horse, left guideless, had strayed from the road into a thicket. In his present joyless mood Merrill allowed him to graze. His day's labors were over and he was in a frame of mind where solitude was a boon. Suddenly, however, Merrill was startled by the echo of a vivid scream.

"That is a woman's voice!" he decided, and leaped from the gig and dashed through the underbrush in the direction from which the cry had sounded. He came to an abrupt halt where a path intersected the wildwood

Miss Blake stood rigid with fear, confronted by a brawny tramp, who, cudgel in hand, menaced her.

"Out with your purse and off with your jewelry, my pretty!" ordered the man, and then he went sprawling at a well-directed blow from the strong fist of Merrill and made off baffled, as Merrill caught the half fainting girl in his arms.

Miss Blake was hysterical with gratitude, but in a few moments had somewhat regained her composure.

"I had just left Pearl—that is, Miss Foster," she explained, "when that horrid man came along."

"Then perhaps that fellow has started after her—began Merrill in an anxious tone.

"Oh, she is surely home by this time," interrupted Miss Blake. Then she paused. There seemed to be something on her mind. She finally placed a pleading hand on his own.

"You have been so good to me," she spoke falteringly, "I think I should tell you something about — about Pearl.

"Anything about Miss Foster will be of infinite importance to me," assured Merrill ardently.

"But—but it is a breach of confidence, perhaps." She hesitated. Then she burst out. "It was about those flowers."

"Oh, the roses Miss Foster sent you."

"She did not mean them for me."

"Indeed?" questioned Merrill puzzled.

"No. They were intended for—you."

"For me? Oh, I understand now!" cried Merrill in a quick, comprehensive gasp. "Why, I never dreamed of such a thing!"

"Your forget-me-nots—"

"I fancied she would scarcely notice them."

"Was it not a floral message?" intimated Miss Blake archly.

"And the roses were—"

"A reply. In the language of flowers—you should feel honored."

"And 'Stupid,' indeed, was I!" exclaimed Merrill, joyously.

"Poor Pearl!" continued Miss Blake. "She has been searching the woods for some grewsome plant that would express her heartbreak."

"She need not, if the assurance that I read her good will aright at last and am eager to tell her how happy she has made me!" orated Merrill in a riotous fervor of delight.

"Suppose—suppose you come over to our house tonight?" gently suggested Miss Blake.

"Suppose I do?" submitted Merrill hopefully.

"Pearl will be there. You can tell her all about your modest mistake."

Which Merrill did, in a quiet corner of the pretty garden, amid sleeping roses, and the chiming crickets, and the sweet white moonlight and—love!

Tuberculous Children.

The New York Medical Record, calling attention to a paper in the Journal of the American Medical Association of December 19, 1914, on the need of segregating young children born of tuberculous mothers, shows how promptly this suggestion has been acted on. Such an institution, called the Farmingdale (N. Y.) Tuberculosis Preventorium for Children, has been established where more than 180 children are accommodated. Recently provision has been made for the reception of infants under one year of age. The children are kept here for an average period of four months, so that the institution provides for nearly 600 children a year. The scheme of treatment is simple: Plenty of good food, a 24-hour day in the open air, an intimate acquaintance with the fields and woods and practical lessons in cleanliness and hygiene.

The "Camel" Among Plants.

The New York Botanical garden possesses a curiosity in a plant which supplies its own water from an internal reservoir. It comes from the Sonora desert in Mexico, and is called the guarequi. The plant develops a large, thickened root and stem base, and, in the short season—only a few weeks in length—during which it can obtain water from the soil, it supplies itself by means of short tendrils, which then dry up. After that it lies on the desert entirely detached from the soil. It is said that this odd plant can store enough water to last a quarter of a century.—Wide World Magazine.

Narrow Teaching.

Those who teach morality, limiting its obligations to duties toward family or country, teach you a more or less narrow egoism and lead you to what is evil for others and for themselves. Country and family are like two circles drawn within a greater circle which contains them both; like two steps of a ladder without which you could not climb any higher, but upon which it is forbidden you to stay your feet.—Mazzini.

HAVE YOU WEAK LUNGS?

Do colds settle on your chest or in your bronchial tubes? Do coughs hang on, or are you subject to throat troubles?

Such troubles should have immediate treatment with the strengthening powers of Scott's Emulsion to guard against consumption which so easily follows.

Scott's Emulsion contains pure cod liver oil which peculiarly strengthens the respiratory tract and improves the quality of the blood; the glycerine in it soothes and heals the tender membranes of the throat.

Scott's is prescribed by the best specialists. You can get it at any drug store.
Scott & Bowne, Bloomfield, N.J.

Wade Ice Co.

Ice made from absolutely condensed water, run through two filters, making it perfectly pure.

A home industry, fostered yb home capital and home people.

We appreciate your trade and patronage. Living prices.

J. Q. Wade

The new 1916 Pleasure Cars and Roadsters

For which I am agent, will be here soon. They are models of perfection in mechanism and beauty of design; the acme of comfort. The prices are of the Keenest interest.

I have on hand a used 1914 Ford Touring Car $250

Also a model 14 Buick Roadster for $100

L. J. DUNCAN
Dealer in anything fo Autonobiles
CLANTON, ALA.

HEAVY RAIN IN THIS SECTION SUNDAY

Last Sunday evening about 5:30 o'clock a heavy rain visited Clanton and this vicinity. For some weeks it had been dry and dusty, and crops were on the eve of serious damage. The nice rain Sunday and frequent showers since have greatly benefitted if not saved many of the crops. But at the time of the writing hopes are entertained for a full crop.

Buying Glasses is buying sight if they are right. In your selection, if you consider Quality, Accuracy, and 22 years experience, you will come to the Alred Drug Store and consult Dr. T. J. Mahoney, on Tuesday, Wednesday and Thursday, Aug. 24, 25 and 26. Work Guaranteed.

If you own an "AUTO"

There are two ways of handling a car--the ECONOMICAL way, and the DESTRUCTIVE way. Compare them:

ECONOMICAL—Bring it to us occasionally and let us examine it, adjust it, and make slight repairs the moment they are needed. Keeps it in good shape and running smooth.

DESTRUCTIVE—Just to keep on "putting it off," regardless of its wheezings and groanings, until the final break comes and you have a big repair bill and weakened car.

We recommend the ECONOMICAL way. It is the safest, and by far the most inexpensive way.

Clnton Garage & Machine Shop
H. D. MANHEIM J. H. SPRABERRY

Ticket Given With Every Purchase at Our Store on

Thursday, Friday and Saturday.

On the above days only, we will give with each purchase a chance on five pounds Norris Candy. This is your last opportunity to get five pounds of Norris Candy FREE. Don't fail to ask for your ticket.

Alred Drug Company

The Home of Quality.

SENSIBLE

A recent editorial paragraph in the Gadsden Times-News expresses in a few words a truthful and significant constructive policy. It says:

"Lower freight rates over the Louisville & Nashville Railroad will be welcomed by Gadsden merchants and manufacturers—**provided they do not impair the income of the road to such an extent that it will be forced to adopt a retrenchment policy.** Good railroads are just as desirable as good wagon roads, and it takes money to build and maintain both."

When the editor of the Times-News wrote that paragraph he did not write it in the interest of the Louisville & Nashville Railroad.

The paragraph was written in the interest of the merchants and manufacturers, not only of Gadsden and surrounding territory, but in the interest of merchants and manufacturers everywhere.

This attitude on the part of a truly constructive editor indicates the trend of modern, progressive thought. It indicates that the people demand of a railroad that most important of all things—satisfactory service.

That the people should be willing for the railroads to earn a sufficient amount over and above expenses to insure a fair return on the investment and a surplus for maintenance and development.

The L. & N. agrees with this view, not only in the interest of the L. & N., but in the interest of the territory served by the L. & N.

The L. & N. states in all sincerity that it would not, under any circumstances, knowingly impose an unfair freight or passenger rate on the people doing business in the territory served by the L. & N., even if it had the power so to do.

To impose such a rate would handicap the farmers, the merchants, the manufacturers in their efforts to succeed in business.

To the extent that the people are handicapped, the L. & N. is handicapped.

To the extent that the people succeed the L. & N. will succeed.

The L. & N. will endeavor to at all times supply the best in passenger and freight services at rates as reasonable as possible, consistent with good business.

LOUISVILLE AND NASHVILLE RAILROAD COMPANY

1

Safety First.

The American Laundry

McD. RUFFIN, Agent.

Twelve years in the Business: Satisfaction guaranteed. Special attention to Country Trade. Leave your Laundry with me and get it back promptly and correct.

I also carry the best line of Groceries in Clanton.

Special News Stand.

Mc D. RUFFIN

CLANTON ITEMS

H. T. Pipes and sons are visiting relatives in Kentucky.

Mrs. Frazier returned Wednesday from a visit to her daughter at Pelham.

J. N. Dennis left Tuesday for Auburn Where he goes to take lectures on agriculture, etc.

B. J. Sessions and little daughter, Ruth left Thursday for Chambers County to attend the family reunion there Aug. 7th.

The Chilton County Medical Society met at Verbena last Tuesday. The members were royally entertained at the home of Dr. Baldwin in that place and the following doctors were in attendance: Gragg, Johnson and Johnson of Clanton, Johnson of Birmingham, Wise of Cooper, Maddox of Wadsworth and Christian of Mt. Creek.

STRAYED or stolen—a black hound puppy, one year old, long legged, long body and long ears, light eyes. Any one finding him will oblige me by notifying
J. M. Dennis, Clanton R. 4.

Grady Parson of Mt. Creek was in Clanton Sunday.

Mr. P. R. Devaughn of Maple Srings was in Clanton Saturday

Walter Wyatt of Coopers was in Clanton Saturday.

Quite a crowd came down from Jemison Saturday to attend the Morris trial.

Misses Katie Smith and Rosa Cramford of Mt. Creek were in Clanton Sunday.

Jesse Greer of Douglas, Ga. is visiting friends in Clanton.

W. H. Wilson of Ensley was here Monday.

T. L. Robinson, a progressive citizen of Beat 16 was in Clanton Monday.

Mr. and Mrs. J. M. Parrish of Blount Springs are visiting relatives in Clanton for a while.

G. W. Thomas of Verbena was in Clanton Monday.

F. R. Calloway of Verbena was here Monday on business.

Phone 42-30 for the Saturday Evening Post. Delivered every Thursday for 5 cents.
Chalker Bros.

Miss Rilla Smith has returned home from Knoxville, where she has been studying expression and elocution in the University of Tennessee.

Miss Mabel Jones after an extended visit to friends in Clanton left Monday for her home in Lineville.

Water melons are being shipped continiously from this point.

County court was in session Monday, Judge E. B. Deason presiding.

Dr. P. I. Hapkins spent Sunday in Greenville visiting his brother, Sam.

The picture show is drawing good crowds every night.

FOR SALE—Seven good 2nd hand wheel scrapes. Twin Tree Lumber Co. Maplesville, Ala.

C. Reese Mullins was a visitor to Montgomery Tuesday.

G. C. Walker made a trip to Montgomery Tuesday.

Mayor Pinckard was in Montgomery Tuesday.

T. A. Curry was in Montgomery Tuesday.

Commissioners court was in special session Tuesday.

The regular session of the Court will be held next Tuesday.

Misses Jessie and Madellee Bird of Columbiana are spending a few days with relatives in Clanton.

Sunday, Aug. 15 will be Woman's Day at the Methodist church.

The stereopticon lecture which was to be given last Sunday evening at the Methodist church was postponed on account of the rain until next Sunday evening.

The Woman's Missionary Society of the Methodist church was pleasantly entertained on Monday afternoon by Mrs Jennie Davis at the home of Mrs J. O. Middleton. Those who did not attend missed a great treat in not hearing the lovely old time music rendered by Mrs. Emma Davis.

DR. MOFFETT'S

TEETHINA

TEETHING POWDERS

FULL DIRECTIONS IN EACH BOX FOR

Cholera Infantum, Dysentery Cholera Morbus, Worms Diarrhoea and Constipation.

WRITE FOR OUR FREE MOTHER'S BOOK All About the Baby

C. J. MOFFETT MEDICINE CO. ST. LOUIS, MO.

CALOMEL SALIVATES AND MAKES YOU SICK

Acts Like Dynamite on A Sluggish Liver and you lose a day's work.

There no reason why a person should take sickening, salivating calomel when 50 cents buys a large bottle of Dodson's Liver Tone—a perfict substitute for colomel.

It is a pleasant vegetable liquid which will start your liver just surely as calomel, but it doesn't make you sick and can't salivate.

Children and grown folks can take Dodson's Liver Tone, because it is perfectly harmless.

Calomel is a dangerous drug. It is mercury and attacks your bones. Take a dose of nasty calomel today and you will feel sick, weak and nauseated tomorrow. Don't lose a days work. Take a spoonful of Dodson's Liver Tone instead and you will wake up feeling great. No more billiousness, constipation, sluggishness, headache, coated tongue or sour stomach. Your druggist says if you don't find Dodson's Liver Tone acts better than horrible calomel your money is waiting for you.

SHADY GROVE

Our revival at this place was good. Rev. Reno helped Rev. Messer conduct the services.

Hayet Hooter of Birmingham visited J. F. Dubose recently.

Ralph Calloway and family visited his brother, W. A. Calloway.

Miss Florence Esterest of Deatsville has been visiting at J. F. Dubose.

Our school is progressing well with Miss Mary Hamner as our teacher.

A large number from here attended the Sunday School convention at Verbena last Sunday.

Mrs. O. S. Davis and daugeter visited at J. F. DuBose's this week.

This section had a good rain Sunday which was greatly needed.

Mrs. Sarah Pittilla and daughter, Miss Eudora are visiting at Verbena this week.

Capt. Lee Vickers took pity on the Banner force last Saturday afternoon and presented us with the finest water melon of the season. It was all the better oscause of the fact that Mr. Vickers is a Banner man and his feeling goes out in sincerity for us. He is one among the substantial farmers of the county and did not have to borrow the melon. He raises 'em. He lives "within the confines of his of his own vine and fig tree" as the saying goes. We take this method of returning thanks.

Mr. Tom Jones, deputised by Sheriff Harris, carried Charley Martin to Tuscaloosa last Sunday where he was placed in the insane assylum. Mr. Martin has been in ill health for some time and for the last few days became very unbalanced He is well known in this section having been reared in this neighborhood.

WANTED—Contractor to fill cut on road south of Centreville, Bibb county. Write for specifications. Twin Tree Lumber Co., Maplesville, Ala.

Now Well

"Thedford's Black-Draught is the best all-round medicine I ever used," writes J. A. Steelman, of Pattonville, Texas. "I suffered terribly with liver troubles, and could get no relief. The doctors said I had consumption. I could not work at all. Finally I tried

THEDFORD'S BLACK-DRAUGHT

and to my surprise, I got better, and am to-day as well as any man." Thedford's Black-Draught is a general, cathartic, vegetable liver medicine, that has been regulating irregularities of the liver, stomach and bowels, for over 70 years. Get a package today. Insist on the genuine—Thedford's. E-70

TO REPRODUCE GRAND REVIEW

Veterans of G. A. R. Will Repeat In Washington Famous Parade of Years Ago.

Washington.—Fifty years ago the victorious Union armies, fresh from the battlefields of the Civil war and the surrender at Appomattox, marched down Pennsylvania avenue in Washington.

It was a grand review of the war-scarred legions of Grant and Sherman, of Meade and Sheridan, and the other famous commanders whose "boys in blue" had preserved the union. President Johnson and General Grant were in the reviewing stand as the veterans swung proudly past to the exulting music of their bands, while the battle flags that had flown on a hundred bloody fields waved over the triumphant host.

This thrilling pageant will be reproduced, as far as possible, during the forty-ninth annual encampment of the Grand Army of the Republic, which will be held in Washington, September 27—October 3, next. Thousands of the same veterans who marched in that review a half century ago uniformed in the Union blue, will again keep step to martial music down Pennsylvania avenue, and pass in parade before President Wilson and members of his cabinet. It will be the last time the veterans will march in Washington, and the last time that hundreds of them will ever again attend an encampment, as the aged men are fast passing away.

An elaborate program of entertainment for the veterans and citizens who visit the capital at that time is being prepared. The war and navy departments are co-operating in the program.

The former has arranged for exhibition drills of United States troops, cavalry, artillery and infantry, at Fort Myer, which is a suburb of Washington. The navy department will have a fleet of torpedo-boat destroyers, submarines, gunboats and a cruiser sent up the Potomac river to Washington, where the ships will remain during the encampment.

PRETTIEST GIRL IN AMERICA

Hoboken, N. J., has come into its own again, for the prettiest girl in America was once called the "belle of Hoboken." That was before Miss Justine Johnstone won the $5,000 prize for being the most beautiful girl in America. "If I were not a pretty girl," says Miss Johnstone, "I might still be living in Hoboken, instead of New York. If I had my choice between being the prettiest girl in America and the most talented girl, I would unhesitatingly choose the latter."

NEGRO CLAIMS TO BE 124

Patriarchal Colored Man In Georgia Also Says He Has 44 Children.

Rome, Ga.—Jerry Neal, colored, of Cave Spring, celebrated his one hundred and twenty-fourth birthday anniversary a few days ago. He is, so far as is known, the oldest person in Georgia, if not in the United States. He has papers which establish his age beyond question, and the oldest inhabitants of Floyd county remember that Jerry was a grown-up man when they were in their kilties.

Jerry, the father of 44 children, distinctly remembers the war of 1812, and many of the Indian wars. He is now a widower, but has been married three times. He is well and hearty, but uses a cane when walking.

MAN FINDS HE HAS WIFE

Indianian Makes Sensational Discovery, While Preparing for Second Wedding.

Elmwood, Ind.—After William Gannaway, a local contractor, had obtained a license to marry Lillian Brack, an Elwood young woman, he learned that his wife, from whom he had been separated 12 years and who he had been informed had obtained a divorce from him, had never obtained a divorce.

Gannaway obtained a postponement of the wedding and the license is being held pending a decision on a suit for divorce which Gannaway has just filed. His wife was in Kenosha, Wis., the last time he heard of her.

One's Own Fault.

People influence us who have no business to do it, simply because we have neglected to train ourselves to attend to our own affairs.—A. E. Winship.

Lost Opportunity.

When our physician asked little Alice if she would come and live with him she said, "Doctor, you had me once; why didn't you keep me?"—Exchange.

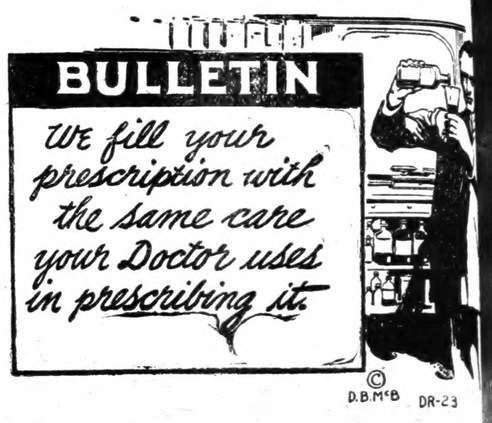

Some drug stores buy drugs in large quantities—We don't.

The reason is, that prescriptions require fresh drugs and we would rather replenish our stock frequently than to put a stale drug in your medicine.

Upchurch Drug Co.

"The Rexall Store."

Wiley Gore, father of Deputy J. L. Gore was in Clanton this week.

Judson Strock of V tended the Sunday vention at Cane Creek

Low Prices!

I have bought the stock of B. E. Jones, and will put it on the Clanton market at greatly REDUCED Prices.

I have some special prices on Shoes. They are bargains, and you should investigate them.

Everything will sell at a cut rate.

If you need anything inthe way of merchandise you ought to buy now.

L. H. Reynolds

CLANTON, ALA.

HOW LONG

do you want to live?

Disregard the laws of health and die early, or keep in touch with the druggist and live to a ripe old age.

A few pennies occasionally does it --keeps your system purified and in good working order.

Ask the Druggist-- he knows.

Langston Drug Company

JEMISON, ALA.

VOL. 4.

The new 1
Cars and

For which I am
soon. They ar
fection in mech
of design; the
The prices are
terest.

I have onhand
1914 Ford Tour

Also a model 14
Roadster for

L. J. D
Dealer in anythi
CLANT

REPORT OF THE LEGISLATIVE INVESTIGATING PROBE COMMITTE

An Extract From Their Recommendations to the Legislative Body.

A bill is submitted herewit requiring, with a few necessa exceptions therein mentione each department which receiv money to make daily settleme with the state treasurer.

We recommend that every officer or agent of the state e trusted with the custody of a state funds be required to ex cute a bond conditioned for faithful and true accounting the moneys entrusted to his ca and having as surety a bondi company authorized to do bu ness in the state of Alabama. W recommend that the bond of t Commissioner of Agricultu and Industries be increased fro $5,000 to $10,000.

The reasons for the gener recommendations made abo will be found as a running thre from the following report on a recommendations for the seve departments.

The secretary of the sena and the clerk of the house a employees of these bodies at regulated salary. Their tim longs to the state. Followi long continued custom a which this report will he disclose has found its w almost every department , these officers have used t's time for their own fina gain. The copying and s gislative bills has become ctive prerequisite of the This is specifically p ed by the constitution as in of the state departmen ers are not mentioned. T t of the law would dicta no department or officer state be allowed to char information peculiarly wi certain department and riate the money so obtain is own use: This tends r the dignity of the off to commercialize its fu We submit herewith, mending its passage, a bi ibiting this practice.

e also find on the pay roll state persons who nev ed for the state, and nev to the capitol.

e find that in the legislatu 11, covering a period of the number of employe e senate was 107 at a cost 75.80. The number of e ees in the house, 103, at of $23,342.50. In the legis of 1915, covering a period ys, the number of emplo the senate, 61, at a cost 5.00. The number of e ees in the house, 106, at of $10,276.50. There is sity for this large numb

THE UNION-BANNER

VOL. 4. CLANTON, ALABAMA, THURSDAY, AUGUST 12, 1915. NUMBER 19

The new 1916 Pleasure Cars and Roadsters

For which I am agent, will be here soon. They are models of perfection in mechanism and beauty of design; the acme of comfort. The prices are of the Keenest Interest.

I have onthand a used 1914 Ford Touring Car $250

Also a model 14 Buick Roadster for $100

L. J. DUNCAN

Dealer in anything fo Automobiles

CLANTON, ALA.

REPORT OF THE LEGISLATIVE INVESTIGATING PROBE COMMITTEE

n Extract From Their Recommendations to the Legislative Body.

A bill is submitted herewith, quiring, with a few necessary ceptions therein mentioned, ch department which receives oney to make daily settlement ith the state treasurer.

We recommend that every ofcer or agent of the state enusted with the custody of any te funds be required to exete a bond conditioned for a ithful and true accounting of e moneys entrusted to his care d having as surety a bonding mpany authorized to do busiss in the state of Alabama. We commend that the bond of the ommissioner of Agriculture d Industries be increased from ,000 to $10,000.

The reasons for the general commendations made above ill be found as a running thread om the following report on and commendations for the several partments.

The secretary of the senate d the clerk of the house are nployees of these bodies at a pulated salary. Their time longs to the state. Following long continued custom and e which this report will herer disclose has found its way o almost every department of te, these officers have used the te's time for their own finanl gain. The copying and sale legislative bills has become an ractive prerequisite of the ofe. This is specifically proibited by the constitution as to tain of the state departments. hers are not mentioned. The rit of the law would dictate t no department or officer of state be allowed to charge information peculiarly with certain department and appriate the money so obtained his own use: This tends to wer the dignity of the office d to commercialize its funcns. We submit herewith, rommending its passage, a bill ohibiting this practice.

We also find on the pay roll of state persons who never rked for the state, and never me to the capitol.

We find that in the legislature 1911, covering a period of 95 ys, the number of employees he senate was 107 at a cost of ,375.80. The number of emyees in the house, 103, at a t of $23,342.50. In the legislae of 1915, covering a period of days, the number of employin the senate, 61, at a cost of 025.00. The number of emyees in the house, 106, at a t of $10,276.50. There is no cessity for this large number of employees. The positions have been created chiefly for the purpose of giving some friend or some member of the legislature a job. The work can be done more efficiently by fewer employees, and we submit herewith bills for the correction of these abuses.

Our constitution prescribes that the laws of the state shall be compiled and codified every 12 years. Since the code of 1907 the legislature has only met every four years. The constitutional provisions was doubtless adopted in its inception, because of the fact that the legislature met every two years. On account of the financial condition of the state at this time, we recommend that this legislature do not appoint a code commissioner. Other states have adopted the plan of codifying and compiling the statute laws by means of supplemental codes. We advise that this plan be adopted in Alabama. A saving to the state thereby of $35,000 will result.

Our laws now provide for the printing of the acts of the legislature three separate times: first, during sessions of the legislature for distribution in pamphlet form among the members of the legislature; second, after adjournment of the legislature in a newspaper; third, in permanent bound volumes. We see no necessity for publishing these acts, except in bound volumes, and, therefore, recommend that the other two publications be dispensed with.

GOOD ROADS DAYS

Monday, Tuesday and Wednesday of next week are the days set apart for good roads days in Alabama. Not only should this appeal be responded to because it is the proclamation of the governor, but everybody should take an interest in this because everybody needs good roads. Every little bit helps, and though you might not be able to put in a full days work, you can dig up a few roots and pitch out a few rocks and help some in that way. Let everyone do something for good roads on these days.

ADVERTISED LETTERS AT CLANTON POST OFFICE

Following is the list of letters remaining uncalled for in the Clanton postoffice for the week ending August 7, 1915:

Mrs. Geo. Smith, Rosa Face, Mrs. Louise Oden, Miss Callie Gives, Mary Erwin, Miss Emma Crosby, Mrs. Mary Jane Edwards; Dr. D.E. Shackleford, Jake Burnstein, Mr. Dock Preston, Mr. Geo. Minniece, Petty Hardware Co., Mr. J. H. Green, Mr. G. C. Glover, Mr. Dave Crocker.

B. M. Roberts, P.M.

FATHER MISSES CATCH BABY FALLS, IS DYING.

New Orleans, La., August 9.—While tossing his two-year-old son, Paul into the air Thursday night, Lous Hourguette missed a catch.

The child fell head first to the pavement below and is hovering between life and death at the hotel Dieu, suffering from a fractured skull and complete paralysis of the left side of the body.

Doctors hold out little hope for the recovery of the baby.

PROGRAM

Of the Fifth Sunday Meeting of the Unity-Baptist Association to be held with Liberty Church, west of Deatsville, Autauga, county Aug. 28th and 29th.

Saturday.

10:00 a.m. Devotion.

10:30. How to keep pace with the rushing world in our church work.

1:30 p.m. The duty of the Deacon to the church and to the pastor.

Sunday

9:00 a.m. Duty of the church and church officers toward the development of the young people.

11:00. Missionary sermon by Rev. Wallace of Deatsville.

1:30 p.m. The reward for financing the church.

These subjects will be open for discussion by anyone who shall be present. We kindly invite representatives from all of the Unity Association churches and from sister associations.

W. H. Connell,
Chairman Ex. Com.

FARMERS UNION

The Chilton County Farmers Union will meet with Culp Local No. 804 at Mt. Nebo church, 9 miles southeast of Clanton on Thursday and Friday, August 19 and 20. Those coming by rail to Clanton please write W. C. Roper, Clanton, Ala. for conveyance. All locals requested to send a representative.

Yours in the work,
J. M. Smith.

SCOLARSHIPS AWARDED GRADUATES OF INSTITUTE

The faculty of Thorsby Institute have recently recived word that they are authorized each year to award a full tuition scholorship for one year in Piedmont college, Demorest, Ga. to a member of the graduating class under the following conditions: 1. The winner of the scholarship must be a graduate of Thorsby Institute, scholarship, scholastic standing and Christian manhood being the determining factors in awarding the scholarship. 2. The question of religious denomination is in no wise to be considered. 3. The name of the successful student, with that of an alternate, shall be announced at the commencement axercises, at which time also these conditions shall also be read.

A similar scholarship valued at $50 was authorized by the President of Washington & Lee University, Lexington, Va. for the "first men" among the graduates.

Arrangements were not complete for the awarding of these scholarships at the time of the Commencement exercises, but the award has been made for the year 1915-16 as follows:—Piedmont college, scholarship to Miss Harriet Swan, alernate Einar Anderson; Washington and Lee scholarship to Einar Anderson. It is probable that both Miss Swan and Mr. Anderson will make arrangements to attend Piedmont college the coming year.

Those planning to enter high school this fall will do well to choose a school which is so fully recognized by the colleges and universities of the country. The fall term opens Sept. 7th.

COOPERS

Mrs. Mattie Collins of Birmingham, who has been visiting her sister, Mrs. N. M. Traywick near here has returned home. Mrs. Traywick accompanied her, and will visit in Birmingham for a few days.

Mr. N. M. Traywvick went to Birmingham Wednesday on business. Mrs. B. M. Jones.

REPORT OF THE HEALTH OFFICER, MONTH OF JULY

To the Honorable Probate Judge and Commissioners of Chilton County, Alabama:

Gentlemen:

I beg to submit my report for the month of July. As required by law, I inspected the county jail and poor house, and found the jail in good condition; the poorhouse is in excellent condition, with the exception of one roof, which is in extremely bad condition.

All the doctors have reported births and deaths, except Dr. D. A. Mason, Stanton, Ala.

Several midwives have failed to register their name with me and have not reported, These according to instructions from the state health officer, I will be forced to prosecule if this offense is repeated.

All coffin dealers have reported with the exception of J. M. Langston, Jemison, Ala., D. I. Deramus Estate, Verbena, Ala., and T. U. Crumpton Co. Maplesville, Ala.

The vital statistics are as follows: Births—white, 42, colored 3; total 45.

Deaths—white, 18, colored 0; total 18.

The following cases of infectious diseases were reported and have been properly looked after: Typhoid fever 10; scarlet fever 3; diphtheria 1; small pox 1.

Respectfully.
V. J. GRAGG, M. D.
Co. Health Officer.

BUSINESS SCHOOL.

On Monday, August 16, I will begin a business school at Cross Roads. Instruction and practice will be given in all practical branches of a business college. To any person desiring business training, or whose education is limited, this is an excellent opportunity.

Walter E. Martin.

WRITING SCHOOL

Prof. J. C. Brown will commence a writing school at Riderville, Ala. on the 16th day of August, 1915. Rate $2.00 per pupil per month. Patronage respectfully solicited.

The Chilton County High School

Clanton, Alabama.

The State High School for Chilton County, doing high school work only. Every member of the faculty is College trained. Every one a professional teacher. Building new and modern. The people united and enthusiastic.

Did you know that you can be taught in the most approved way right here at home at your county seat, at the centre of your civic and commercial life? Full laboratory eqipment will be supplied in due time so that with your help your school will stand first in the list of high schools in our great state.

We offer complete high school courses in the following:

Grammar	Composition	Rhetoric	Classics	Arithmetic
Algebra	Agriculture	Gardening	Gen. Science	History
Geometric and	Horticulture	Botany	Cooking	Domestic
Linear Drawing	Home Art	Bookkeeping	Geometry	Science
Manual Training	Physics	Chemistry	Zoology	Sanitation
History of Amer-	Physiology	Animal	Civics	Political economy
ican Literature	Farm Mechanics	Husbandry	Latin,	French, Music

Our teacher of music is German trained, holding his degree from the greatest German music teacher in the south. In addition he has had two years study in New York.

The hour has struck for every citizen of Chilton County to get behind its educational interests. Can we count on you? Conference and correspondence invited.

H. CLIFFORD McDONALD, Principal.

Unity-Chilton Baptist High School.

High Grade Co-educational Institution. As Good as the Best. The Best is the Cheapest, Always.

College and University trained faculty. Regular High School courses and Specials. A four year course of training in Bible and Denommational enterprises. Our aim is better citizens and better church workers.

For Catalogue and detailed information address

Dr. JOHN A. POOL, Pres.

THORSBY, ALA.

EVERGREEN

As I haven't seen anything in the paper from this section in some time, I will write a few words.

The protracted meeting is over, and there were ten additions to the church. Eight were candidates for baptism.

Prof. A. A. Beaird took up his singing school last Monday at the school building, and is having a great success.

Mr. Henry Robinson and his brother of Mineral Springs are attending the singing school at this place.

We are now ready to build our church house at the Floyd cemetery.

Miss Myrtle Scroggins of Mineral Springs is visiting her aunt, Mrs. W. S. Beaird.

Claud Wood and sister, Miss Pearl of Clanton are visiting at C. R. Wells.

The watermelon cutting at W. S. Beaird's Saturday night was fine. Lots of fine melons were cut and enjoyed by about seventy eight boys and girls.

Our Sunday School is progressiug fine under the management of Bro. C. A. Taylor, Supt.

Crops are sorry in this part of the county.

A mother and four children were drowned in a well near here last Wednesday evening. No particulars are known concerning the affair.

Mr. Jacks and wife visited at C. B. Wells last week.

Our regular meeting days are the third Saturday and Sunday in each month. All visitors are welcome.

W. S. Beaird.

Sheriff's Sale---Real Estate

The State of Alabama, Chilton County.

By virtue of an execution issued out of the circuit court of Chilton county, Ala., and to me directed wherepy I, as Sheriff of said county, was commanded to make the sum of two hundred ninety seven dollars and 25 cents, principal and interest, and two hundred twenty one dollars and 85 cents, cost of suit, the amount of a certain judgment and costs obtained at the Nov. 26 term, 1914 of said court of said county, Alabama in favor of J. P. VanDerveer, Jr., against P. C. Smith and Mamie C. Smith, I have levied upon and will sell to the highest bidder for cash, at public sale, at the court house door of said county, between the hours of 11 o'clock a.m. and 4 o'clock p.m., on Monday, the 23 day of Aug., 1915, all the right, title and interest claim of the above named P. C. Smith and and Mamie C. Smith in and to the following described real estate, vix: and more especially the equity of redemption of the said P. C. Smith and Mamie C. Smith to the following described lands viz: Lots No. 9, 10, 11, 12, 13, 14, 15, 16, 17, 18, 19 20, and 21 in Block 21 in the town of Thorsby according to the map or plat of said town of Thorsby recorded in the office of the Judge of Probate of Chilton County, Ala., and also the following described lands to wit: East half of southwest quarter of southeast quarter and southeast quarter of southeast quarter, Section thirty five 35, also southwest quarter of southwest quarter and west half of southeast quarter of southwest quarter, Section thirty six 36, Township twenty three 23, Range thirteen 13.

This 19 day of July, 1915

H. A. Harris, Sheriff.

Posted at court house door July 21, 1915. H. A. Harris, Sheriff.

STANDARD WAREHOUSES FOR AMERICAN COTTON

Advantages Gained by Storing Cotton When the Markets Are Unsatisfactory.

Office of Information, U. S. Dept. of Agriculture, Washington, D. C., Aug. 10.—The importance of properly constructed storage houses which conform to the standards recommended by the underwriters association and afford ample protection and a low insurance rate, as a means to help the farmer, banker and business man of the south hold the surplus cotton in times of over production or unsatisfactory market conditions, is emphasized in a new bulletin of the U. S. Department of Agriculture, No. 277, entitled "Cotton Warehouse Construction." Types of warehouses designed to command a low rate of insurance and to minimize the cost of handling are described in detail. An earlier investigation, the results of which have been published in Bulletin 216, of the U. S. Department of Agriculture, showed that although the existing storage facilities in the south, if used, could take care of an ordinary crop, few of them were properly located, many poorly designed, the insurance rates and cost of handling high, and that in general there was need of a great change in taking care of the cotton crop from the time it is picked until finally marketed, The so-called "country damage" to cotton is estimated at from $30,000,000 to $75,000,000 a year, almost all of which could be saved with an adequate warehouse system.

When properly stored and insured, cotton is considered by many to be one of the very best collaterals that can be offered upon which to loan money.

Money loaned on cotton stored in such warehouses should command a very low rate of interest. One of the primary reasons that farmers and business men have for storing cotton is to enable them to borrow money on it till market conditions improve.

The correct designing of a cotton warehouse is of much importance, because upon the construction of the warehouse depends the rate of insurance charged for cotton inside it. The average insurance rate, it is said, in the buildings now in use is as high as $2 a year on $100. In standard warehouses. properly protected by automatic sprinkler equipment, this rate could be reduced to 25 cents on $100. It is a curious fact that many of the warehouses now in use cost more to build than if they had been made to conform to the standards.

WANTED—Contractor to fill cut on road south of Centreville, Bibb county. Write for specifications. Twin Tree Lumber Co., Maplesville, Ala.

FOR SALE—Seven good 2nd hand wheel scrapes. Twin Tree Lumber Co. Maplesville, Ala.

THE UNION-BANNER

Published Every Thursday at Clanton, Chilton County, Alabama.
UNION PUBLISHING CO.

OSCE BIRD, Editor & Manager.

Subscription price, in advance, per year, $1.00.

Entered April 15, 1903, at Clanton, Ala., as second-class matter, under act of congress of March 3, 1879.

PEOPLES TELEPHONE 96.

They tell us prosperity is here but we fail to hear much money ratling in this section of the country.

The farmers of the country can sell every good mule and horse for the war zone, and also food stuffs are in demand.

It seems that the bill for a new county to be made out of Jefferson, championed by the Bessemer delegation has lost out in the Legislature.

The recall law is giving some of the officials of the cities some worry and trouble, and is costing them their political heads.

The local option candidate on the democrat ticket was nominated for governor of Kentucky in a recent primary election in that state.

Moran, the heavyweight, who fought 20 rounds with Jack Johnson last June in Paris, has arrived in America and says he wants to meet Jess Willard.

Bilbo of Mississippi polled more votes for Governor than all his opponents put together. You must not forget his name is Theodore.

The exemption of corporations from taxes and making the man with 40 acres of land and a mule pay his, is discrimination in favor of the rich.

There are 398,000 idle people in New York City alone—in the face of the high cost living that the free-traders were going to reduce at once.—Greenville Courier.

The prospects now are that the Legislature will have another split session. The majority of this body pass as economists, but if they do not mind, the reforms along that line will be taken up by their own selves and the people will get no benefit at last.

The Montgomery Advertiser printed the last sad rites over Bilbo of Mississippi too soon. Bilbo lacked a darn sight of being dead. He came forth with more votes than all his antagonists combined. The Advertiser lost its amunition that time.

The muddle in Mexico is still a problem in the affairs of this government. The report goes that North America and South America have agreed on the situation, and the Secretary of State reports the outlook for an early settlement most encouraging. It is to be hoped so, however. So small confidence is placed in those Mexican generals that nothing certain can be foreseen.

The Legislature will likely recommend the impeachment of Judge John Purifoy, Secretary of State. The recess probe committee made some ugly charges regarding Mr. Purifoy, and it is no more than what should be done that such charges be investigated. Judge Purifoy has been in office quite a number of years.

The towns and townsmen of Mississippi were against Bilbo, but when buggy mails began to come in Bilbo's votes picked up. We do not know about Bilbo. He has had many charges brought against him, but it seems the common yeomanry of Mississippi want him for their governor, and we hope he will prove faithful to them.

We publish on our front page each week an exstract from the Legislative Probe Committee's report. The tax payers of the state should know and realize the real conditions, and should remedy those things at the ballot box. Graft is charged on every hand and the people pay the freight.

That the voters of the country in 1916 will vote for a return of the protective tariff laws there can be little doubt. The brand of prosperity we get under free trade is not very well calculated to fill a man's stomach nor afford him a hundred and one comforts and necessities. President Wilson is all right but we don't like free trade.—Adair News.

We are keeping a list of those members of the legislature who think it is right to exempt cotton mills from taxation and make the man with 40 acres of corn and a mule pay the taxes to make up the deficit. They'll be remembered by the tax payers when they want an office again.—Southern Democrat.

If you keep tab on all the discriminations down there, you'll be a good one, but laying all jokes aside the people ought to mark out the man who is willing to exempt these big rich corporations trom taxation and make the poor farmer pay heavy taxes.

Letters to The Editor.

Billingsley, Ala., Aug. 2, 1915.—Editor Union-Banner: I see that there is being some pressure brought by the Democrats of Chilton county to try to get the Progressives to join them, since Bro. Adams has returned from his winter home in Florida.

Now, Mr. Editor, I would like to know what inducements they have to offer. I wonder if they will take the Legislative Investigating Probe Committee's Report to offer, where all manner of graft is shown. One writer says in effect that if the people of Chilton would come together and join Miss Democracy, that prosperity and happiness would dawn upon our county that would cause the most confirmed pessimist to get up and hustle like a three year old. Now brother I would like for some one in the name of all thats good and bad to tell me who ever heard of peace and prosperity under a democratic administration. Is'nt it a fact that the common people of Chilton county are in the worst shape they've been since the days of Grover notwithstanding there were the largest crops of everything raised in the south last year. What is the cause? Well, I guess they will cry war. But has the war caused all this trouble, or is it because the government is controled by the corporations and money power; or they may say what is the matter with the farmer because he dont diversify crops. Well, I had forgotten that he might do that and come all right. The lawyers, doctors, merchants bankers and politicians all advise that and I wonder some times why those people will stay in town and run their banks and hold a little unprofitable office when they could come out in the sticks and don a pair of overalls, get behind a gray mule, go to diversifying and get rich quick. I venture that any of those bankers captalist or politicians could settle on the poorest forty in Chilton get them a herd of jersy cattle build them a silo raise all manner of crops the first year and make a clear profit. Then they could raise tarpins; there is a great demand for them. I have been told that no rich Yankee would mind to pay ten dollars apiece for them. He could raise a few bears to dance for the children to amuse when the wasnt busy harvesting those bumper crops then when the tax collector comes round pay your tax, let those fellows that wont diversify take the money build schools for their children, automobile roads for those fellows that persists in running the banks and you just jog along behind your gray mule and haul your bumper crop to town over any kind of road you can. Lets quit politics brethren until the war is over.—One that wants to quitand have peace and prosperity.

Clanton, Ala. August 8, 1915.

Editor Union-Banner:—Will you please allow me space for a few words on the subject of our political condition in Chilton County? I hope that I can be heard for and in the interest of all the people, and I do not intend to waste a moments time or thought on the errors of the past, for every man must know, when he stops to think that we can never reform or do our best for the future while we stand and hold up the wrongs and mistakes of our lives, whether they are mistakes in politics, religion or business, in fact the great apsostle taught the doctrine that we should "lay aside every weight and sin which doth so easily beset us" and urged us to run the race that is set before us and before our children is the race which every good citizen should be concerned about.

Now if it can be shown better for all the people and for their children to continue this political strife in the schools, churches, lodges, in jury box, in fact in every public thing in Chilton county, then I have not another word to say, but if a better understanding, less abuse, less campaigning and less bitterness in feeling can be had by union, then I am for union, and it does seem to me that if we have unreasonable men, men who are not fair and honest toward their fellow men, that when all the people come together that certainly they would be able to look after such men.

Doesn't it look to you that all the good citizens of this county, working in harmony, and for the one great purpose for the greatest good to the greatest number, that they would be able to handle any unruly or unprincipal man?

In my judgment the two executive committees will have no trouble in suggesting a plan whereby all men regardless of past affiliations in politics will be able to honorably vote in and abide the decision of such primary.

Respectfully submitted,
S. M. Adams.

Ford
THE UNIVERSAL CAR

ANNOUNCEMENT

Following prices f.o.b. Detroit, effective Aug. 2, 1915.

FORD RUNABOT $390.
FORD TOURING CAR 440.
FORD TOWN CAR 640.

No speedometer included in this year's equipment, otherwise cars fully equipped.

There can be no assurance given against an advance in these prices at any time. We guarantee, however, that there will be no reduction in these prices prior to August 1, 1916.

Profit Sharing With Retail Buyers.

On August 1, 1914, we made an announcement that if we could make and sell at retail 300,000 Ford cars between August 1, 1914 and August 1, 1915, we would share profits with the retail purchasers, to the extent of from $40 to $60 on each car. We have sold over 300,000 Ford cars in the time specified, and profit sharing checks of $50 each will be distributed as rapidly as possible after August 15, 1915. Retail purchasers who have not yet mailed us their profit-sharing coupons, properly endorsed should do so without delay.

Our plan to profit-share with retail purchasers of Ford cars during 1914-15 has been most successful. We thoroughly believe in it but, realizing the uncertainty of conditions generally makes it advisable to defer any announcement of future profit-sharing until a later date.

Ford Motor Co.
DETROIT

L. J. Duncan, Agent
Clanton, Ala.

Corn Club Prize Winners.

Editor Union-Banner:—Please allow me space to thank the Judge and Commissioners of the county for their generosity shown toward me in giving me the trip to Auburn. I also duly appreciate the kindness of Mr. Conway in accompanying me on the round. Mr. Curlin of Auburn is due many thanks for his interest in me while I was there. I believe that farming is the greatest business in the world if it is scientificly followed; and I am glad that I am a little boy living in the country, as there is a great opportunity lying open for me. I hope to have charge of a farm some day myself, and help Chilton county to be the best one of the state.

Yours truly,
Johnny Short.

Dear Editor:—I wish to express my regards to Mr. W. H. Conway also to the County Commissioners for sending me to the summer school at Auburn. They were so kind as to let me stop off at Montgomery and go up to the capitol of Alabama. I enjoyed very much the entire trip.

Yours sincerely,
Ernest H. Murphy.

Kind Editor:—I wish to say a few words in regard to my trip to Anburn.

I was very thankful to be one of the prize winners and to have the splendid advantages of the trip. There were 221 boys in attendance together with the agents of the corn club work. We received a cordial welcome, and were enjoyably entertained.

Emmett Smith.

U. S. Internal Revenue Notice

Birmingham, Ala., Aug. 2, 1915.

Hon. H. A. Harris, Sheriff of Chilton County, Clanton, Ala:

Dear sir:—No U. S. Internal Revenue License has been issued to your county in July, 1915.

Yours truly,
Sam P. Jones.

Sworn to and subscribed before me this second day of August, 1915.
J. B. Moasley, Notary Public.

Go to the Unity-Chilton Baptist High School at Thorsby.

Convict System

Some of the legislators are quoted as saying that they were opposed to the manner in which the convicts of the state were being handled and abused, and in many cases killed out right in the mines of the state, but that owing to the financial condition of the state they were not willing to make a change now. This is a bad state of affairs. With the admission that it isoutrageous and almost a crime against human naiure, yet our law makers are willing for this condition to exist, and for human lives to be sacrificed, all because the politicians and grafters of the state have gotten the state in bad straits financially. If it is wrong to work the poor, unfortunate convicts in the mines and besides the punishment, sometimes get them killed, without worrying even, why is it not right to change these conditions and the quicker the better? These creatures who are sent to these places under the strong arm of the state are human beings, and the life of one human being is worth more than the wealth of the state, when it comes to right or wrong; and the fact that Alabama is heavily in debt should not stand in the way of the protection of those unfortunate creatures. If the system is wrong it should be changed and changed at once. Let the finances take care of themselves.

From many sources the reports come from Birmingham that, that district is on the eve of prosperity again. This is an encouraging thought to the entire district, and we hope it is true this time. Those who are in a position to say, tell that the furnaces in and near Birmingham, which have been idle for years are again in blast. The iron and steel markets have advanced in price and demand, so the papers say, and almost a boom is in sight. The people of the district whose wages have been cut—some half and some all—will welcome this wave of prosperity. Let it be hoped that this is no idle dream this time.

If the bill exempting the corporations in the state from paying taxes passes both houses and becomes a law, it will be a slap in the face of every individual tax payer in the state. If these corporations cannot live and prosper without their taxes being remitted they are poor concerns. The fact is that they are money coining institutions, and what they bluff out in the way of tax exemptions is picked up, to the detriment of the people. These big mills and corporations have as much right to pay their lawful taxes as any body in the state and should be made by law to pay them. As was suggested by some of the Legislators, there are too many corporation lawyers in the Legislature.

SHERIFF'S SALE PERSONALTY

The State of Alabama, Chilton county

By virtue of an execution issued out of the Circuit court of Chilton County, Ala., and to me directed whereby I, as Sheriff of said county, was cammanded to make the sum of eighty one and 80-100 dollars, principal and interest and eleven and 85-100 dollars, costs of suit, the amount of a certain judgment and costs therein obtained at the spring term, 1913, of said Court of said county Alabama, in favor of W.M. Pool against J. B. Crone, I have levied upon and will sell to the highest bidder for cash at public sale, between the hours of 11 o'clock, a.m. and 4 o'clock p.m. at residence of J. B. Crone, Alabama, on the 16 day of August, 1915, all the right and title and interest of the above named J. B. Crone, in and to the following described personal property, viz: One iron gray mule, about 10 years old, one eye out; 2 sows and 14 pigs, one large boar and two young sows.

This 15 day of Aug. 1915.
H. A. Harris, Sheriff.

Posted at court house door, Aug 5, 1915.
H. A. Harris, Sheriff.

FOLEY'S HONEY AND TAR
Gives Golden Prompt Results

Marbury-Mountain Creek
High School
Marbury, Alabama.

The next session begins September 6th, 1915.
Thorough courses under capable and experienced teachers will be offered in both Elementary and High School Departments.

ELEMENTARY DEPARTMENT covers the seven Elementary Grades as adopted by the State.

THE HIGH SCHOOL DEPARTMENT covers the four years high school work as adopted by the State.

Special attention given to Domestic Science.
Board reasonable.
For catalogue orfurther information address

S. H. GIBBONS, Principal.

Great Old Remedy For Skin Diseases

S. S. S. Clears Skin of Eruptions Drives Poison From the System.

Get it fixed in your mind that skin eruptions, Scrofula, Eczema, burning itching skin, and all skin diseases are due entirely to impure and infected blood. If the trouble was on the outside of the skin, by simply washing and keeping it clean you could obtain relief — not even ointments, lotions, and salves, would be necessary. Agree with us in this belief, and your trouble can be relieved—you can be entirely restored to health. S. S. S. is a purely vegetable treatment that you can secure from your own druggist—it is a blood tonic that will purify your blood and cause a most decided abatement of your trouble, and finally make you entirely well. Fifty years ago S. S. S. was discovered and given to suffering mankind. During this period it has proven its remarkable curative properties as a blood purifier and tonic, and has relieved thousands of cases of disease caused by poor or impure blood, and chronic or inherited blood diseases. You can be relieved, but you must take S. S. S. Take it if only pimples appear, for they denote bad blood, and may be followed by the sufferings from torturing skin eruptions. Therefore be sure. Don't take chances, don't use lotions. Get S. S. S. from your druggist. If yours is a special case, write for expert medical advice to S. S. S. Co., Atlanta, Ga.

Estate of the Thompson Lbr. Co. Bankrupt.

Under and by virtue of an order of the referee in Bankruptcy made at Tuscaloosa, Alabama, on August 3rd, 1915, the undersigned as trustee of the estate of Thompson Lumber Co., bankrupt, will sell at Brent, Bibb county, Alabama, between the legal hours of sale on Wednesday the 18th day of August 1915, the saw mill plant of said bankrupt consisting of saw mill, planing mill, dry kiln, nine dwelling houses, two store houses, and all necessary equipment of saw mill plant, of 20,000 daily capacity, together with a lot of oxen, drays and wagons, mules, chains etc. Said plant is now in operation.

This the third day of August, 1915.
J. W. Thompson, Trustee,
Tuscaloosa, Alabama.

The Handy Shoe Bag

"Last year one member of the family was unable to be out of bed. I took a shoe bag that had ample pockets and pinned it neatly with safety pins to the side of her bed. In its pockets I put her books and various articles that she needed. Everything was within reach."—Woman's Home Companion.

Cosmopolitan New York

No city produces newspapers in so many different languages as New York

Sewing Circle With Much Whispering

Before the stork arrives there is much to talk about. The comfort of the expectant mother is the chief topic. And there is sure to be someone who has used or knows of that splendid external help, "Mother's Friend." It is applied to the abdominal muscles, gently rubbed in and has a most pronounced effect as a lubricant. It soothes the network of nerves, enables the muscles to expand naturally, relieves strain on the ligaments and thus sets at ease any undue strain on the organs involved. And it does this with perfect safety. Expectant mothers thus go through the ordeal with comparative ease and comfort. Knowing mothers who have used "Mother's Friend" speak in glowing terms of the absence of morning sickness, absence of strain on the ligaments and a freedom from many other distresses.

One of the most important symptoms to be relieved by "Mother's Friend" is the imagination that so often disturbs repose. Pains, even though natural, may so distort the mind that undue apprehension will sometimes follow. The gentle, soothing influence of "Mother's Friend" gives the mind substantial aid to become conscious of strength and there is a real, physical sensibility of muscular vigor as evidenced by freedom from undue strain.

You can get "Mother's Friend" at any drug store or they will gladly get it for you. Write today to Bradfield Regulator Co., 701 Lamar Bldg., Atlanta, Ga., for a highly instructive book of great value to all expectant mothers. It contains a valuable expectancy chart, rules on diet and is brimful of suggestions that all women will appreciate.

Dust and Iron in the Appendix.

That foreign bodies in the appendix are often the initial cause of appendicitis is a long-exploded idea; that is, so far as bodies of any size are concerned. But Dr. Carlo Savini of New York reports to the Medical Record that in many cases very minute sharp foreign bodies are found in that organ and, in some cases at least, were probably the cause of the initial lesion. Doctor Savini has recovered from appendices microscopic particles which prove on chemical analysis to be slivers of coal containing a small quantity of iron, sometimes with very sharp cutting edges.

Valuable Oak Carvings.

In the vaults of St Paul's cathedral in London is stored away a rich store of priceless oak carving part of which was originally in the cathedral, and part removed from city churches when demolished. A selection of these relics, consisting mostly of woodwork placed in the cathedral in the time of Sir Christopher Wren, has just been lent to the Geffrye museum of the L. C. C. Of special interest are a prayer desk, an overdoor, stall brackets, trusses, and an oak capital, all beautifully carved, together with specimens of Tijou's ironwork.

Japanese Cookery.

Japanese cooks seldom use the fingers in the preparation of food. Chopsticks, spoons and many other ingenious little utensils in white wood do the work, which is of the most elaborate nature, many of the dishes requiring twenty-four hours to prepare.

Blacksmith & machine Shop

We shoe horses, fix wagons or any other kind of repair work.

All work done quickly by machinery and satisfaction guaranteed.

For any kind of repairing, horse and mule shoeing bring me your work.

W. H. Goodgame
CLANTON, ALA,

TIMES ARE HARD

And the days are hot. But when you pull out one of these "Log Cutters" and it shows 12 o'clock, you know that good old pot of beans is ready.

Just received 3 doz. "Yankees"
Am Selling them $1.00 apiece.

L. D. POPWELL

SEASHORE EXCURSIONS

Every Saturday, June 5 to September 4, to

Gulf Coast Resorts

ROUND TRIP FARES FROM CLANTON

Pensacola	$6.65	Magnolia Spgs.	$9.50
Pascagoula	8.00	Ocean Spgs.	8.35
Biloxi	8.40	Gulfport	9.00
Pass Christian	9.15	Bay St. Louis	9.30

TEN-DAY RETURN LIMIT

Also on sale daily until September 30th, regular round trip Summer Tourist Tickets to Gulf Coast Resorts at slightly higher fares with return limit of October 31st.

For particulars apply to

J. A. HESTER, Ticket Agent, Clanton

Professional C

F. B. COLLIER
Attorney at Law.
Special attention given to co and bankruptcy proceedings time loans negotiated on re farm lands.
CLANTON, ALA.

J. B. ATKINSON
Attorney at Law
Office in the Wilson Build
CLANTON, ALA.

MIDDLETON & REYN
Attorneys at Law,
Office, Hayes Bldg
Clanton, Ala.

VICTOR J. HEARD
Attorney & Counsel
Office over Upchurch'
Clanton, Ala.

SMITH & GERAL
Attorneys
Office in Smith Build
Clanton, Ala.

CURRY & WALKE
Attorneys-at-Law
Office in Upchurch B
Clanton, Ala.

DR. J. P. CRUMPTON,
Office, Wilson Bldg.
Clanton, Ala.

GOWAN & GOWA
Dentists
Offices in Gowan Build
Clanton, Ala.

DR. P. I. HOPKIN
Physician and Surge
Special attention to diseases
Eye, Ear, Nose and Thro
Clanton, Ala.

DR. T. J. MARCUS
Physician and Surge
Office in Wilson Build
Clanton, Ala.

Drs. N. S., ARTHUR
SAM JOHNSON.
Practicing Physicia
Office over, Kemp Bros.
Clanton, Ala.

V. J. GRAGG, M. D
Diseases of Women and Childre
Special Attention. Office Sm
Clanton, Ala.

Courts & Offic

CIRCUIT COURT

Spring Term—Second Monday
Fall Merm—Fourth Monday vember.
Judge—Hon. W. W. Pearson gomery.
Solicitor—Hon. F. Loyd Ta tumpka.
Clerk—M. D. Foshee, Clanto

CHANCERY COURT

Spring Term—Second Mo March.
Fall Term—Second Monday tember.
Chancellor—Hon. W. W. Wi Anniston.
Register—H. M. Simpson.

COUNTY COURT

First Monday in each Month

COMMISSIONERS COU

Second Monday in Februar Monday in April; first Monday second Monday in August; first in November.

COUNTY OFFICERS

Judge of Probate—E. B. Dea
Treasurer—J. Wiley Littlejoh
Sheriff—H. A. Harris.
Solicitor—Victor J. Heard.
Tax Assessor—J. N. Dennis.
Tax Collector—J. D. Collins.
Supt. of Education—Prof. W.
Game Warden—J. P. Morrow
County Surveyors—R. F. Sim Pickett, Montgomery; M. D. M Jones, Ala.; G. B. Reed, Plan Alabama.
Representative—W. E. Thom ison.
State Senator—W. W. Wall umbiana.
County Commissioners—
First District, S. E. Waldr son.
Second District, R. J. Thorsby.
Third District, W. T. Herr ersville.
Fourth District, Moses Verbena.

Would
A
Would
Mines a
Then Why
the St
In 1907 the
order to indu
vestments of
rations from
years, on pl
the develop
was a mos
bringing th
into existen
ple of the sta
It was this
of protection
Power Comp
Please bear i
plied to all perso
passed four years
Power Company
Further deve
now going to
the tax exemptio
ure, would be
promise of protec
ndustrial develo
This means
of small towns i
eason that they
ibitive cost frm
The Alabama Power
ogress of the state.
illion dollars, funds sec
rs. It will be impossib
st ten years of operatio
so enormous that some
ma very wisely exempt
e state will not withdra
which millions of dol
edge which induced th
Work is just beginni
Company's lines of 13
ing cheap, efficient po
ont, Quenelda, Ashland
This territory antici
mpleted.
Relying on the good
d preliminary plans fo
eap, efficient power to
diate its sacred promis
Resolution pass
sioners Chil
BE IT RESOLV
Alabama, that w
ing any further
believe that the
pose of which is
development of
they affect all in
the exemption p
We firmly believ
faith and agreem
have invested m
statutes exempti
We believe that
ny in this count
nefit in the futur
in our midst.
Alabama
JAM

fessional C

F. B. COLLIER
Attorney at Law,
attention give to colle
kruptcy proceedings.
ns negotiated on imp
ds.
CLANTON, ALA.

J. B. ATKINSON
Attorney at Law
ce in the Wilson Building
CLANTON, ALA.

LETON & REYNO
ttorneys at Law,
fice, Hayes Bldg.,
Clanton, Ala.

ICTOR J. HEARD
torney & Counselor
over Upchurch's
Clanton, Ala.

ITH & GERALD
Attorneys
ce in Smith Building
Clanton, Ala.

RRY & WALKER
Attorneys-at-Law
e in Upchurch Bldg
Clanton, Ala.

. CRUMPTON, D
ffice, Wilson Bldg.,
Clanton, Ala.

WAN & GOWAN
Dentists
es in Gowan Building
Clanton, Ala.

R. P. I. HOPKINS
sician and Surgeon
attention to diseases of
, Ear, Nose and Throat
Clanton, Ala.

R. T. J. MARCUS
sician and Surgeon
e in Wilson Building
Clanton, Ala.

N.S., ARTHUR A
SAM JOHNSON.
acticing Physicians
over Kemp Bros. S
Clanton, Ala.

J. GRAGG, M. D.
of Women and Children
ttention. Office Smith
Clanton, Ala.

rts & Offic

CIRCUIT COURT
Term—Second Monday i
erm—Fourth Monday i
Hon. W. W. Pearson,
r—Hon. F. Loyd Tate,
M. D. Foshee, Clanton,

CHANCERY COURT
Term—Second Mond
erm—Second Monday i
Or—Hon. W. W. Whi
r—H. M. Simpson.

COUNTY COURT
onday in each Month.

MMISSIONERS COURT
Monday in February
n April; first Monday i
onday in August; first M
ber.

COUNTY OFFICERS
f Probate—E. B. Deas
rer—J. Wiley Littlejohn
—H. A. Harris.
r—Victor J. Heard.
sessor—J. N. Dennis.
llector—J. D. Collins.
Education—Prof. W. T.
Warden—J. P. Morrow.
Surveyors—R. F. Sim
Montgomery; M. D. Mc
a.; G. B. Reed, Plante

entative—W. E. Thoma

enator—W. W. Wallac

Commissioners—
District, S. E. Waldre
District, R. J.
District, W. T. Herr
District, Moses

Would You Cripple Alabama?

Would You Close its Ore Mines and waste its Coal?

Then Why Check the Development of the State's Water Power?

In 1907 the legistature of Alabama, in order to induce capital, exempted the investments of all persons, firms and corporations from taxation for a period of ten years, on plants erected in Alabama for the development of its water power. This was a most important consideration in bringing the Alabama Power Company into existence, for it showed that the people of the state desired the improvements. It was this declared policy---*an assurance of protection*---that brought the Alabama Power Company into the state.

Please bear in mind that this exemption law applied to all persons, firms and individuals, and was passed four years before the developments of Alabama Power Company began.

Further developments of the state's water power —now going to waste—is at a crisis. The repeal of the tax exemption law now before the State Legislature, would be a repudiation of the state's solemn promise of protection, and itwould stop the biggest industrial development in the state of Alabama.

This means the door of opportunity in hundreds of small towns in Alabama would be closed, for the reason that they could not get power except at prohibitive cost frm any other source.

The Alabama Power Company is one of the biggest factors in the industrial progress of the state. To date their expenditures in Alabama are more than 12 million dollars, funds secured from the sale of secureties to INDIVIDUAL investors. It will be impossible to realize evon interest on this investment during the first ten years of operation. The initial investment in developing water power is so enormous that some inducement is necessary—that is why the state of Alabama very wisely exempted water power plants from taxation for ten years, and the state will not withdraw the guarantees made and accepted in good faith, and on which millions of dollars have been spent. Alabama will not repudiate its pledge which induced these investmeets.

Work is just beginning or in progress on an extension of the Alabama Power Company's lines of 137 miles, at a cost of a million and a half dollars, that will bring cheap, efficient power to Tuscaloosa, West Blocton, Jacksonville, Piedmont, Quenelda, Ashland, Hartselle, Guntersville, Boaz, Albertville and others.

This territory anticipates greater industrial prosperity when this work is completed.

Relying on the good will and the letter of the law, we have made surveys and preliminary plans for other extensions to bring the commercial blessings of cheap, efficient power to other Alabama cities. We know Alabama will not repudiate its sacred promise.

Resolution passed by the Board of County Commissioners Chilton County, Ala., Aug. 10th, 1915:

BE IT RESOLVED by the Commissioners Court of Chilton County, Alabama, that while we are opposed to the passing of any laws creating any further exemptions of property from taxation in the future, we believe that the present exemption laws on the statute books, the purpose of which is to induce the coming of capital into this state for the development of water power, should stand, and not be repealed, as they affect all investments that have come into this state, relying on the exemption provided in these statutes.

We firmly believe that the state of Alabama should keep inviolate its faith and agreements with all persons, firms and corporations who have invested money in the state of Alabama upon the face of these statutes exempting them from taxation.

We believe that the investments made by the Alabama Power Company in this county have been of great benefit and will be of greater benefit in the future, and we are glad they are here, and welcome them in our midst.

Alabama Power Company

JAMES MITCHELL, President

In the East and the West

By H. M. EGBERT

(Copyright, 1915, by W. G. Chapman.)

"It's never Will Thorpe!"

"That you, Jimmy?"

The two men gazed at each other in half incredulity. Then:

"How you've changed, Will!" exclaimed the easterner.

"I guess I'm wearing clothes that I wouldn't have cared to be seen in at Harvard or in Boston," said Will Thorpe, smiling at his friend.

"I don't mean that," answered Jimmy Tremont. "It's—it's—well, I don't know just what it is!"

Will Thorpe thought about his friend's words that evening when he was alone in his cabin on the mountainside. Had he changed during his three years in the West, beyond the mere physical appearance? He was inclined to think he had. Certainly his tastes seemed to have altered in many ways.

Will Thorpe had been sent West three years before. He had been an idler and extravagant; at last his father, who had always dealt with the boy rather harshly, refused to assist him further unless he entered his iron foundry and settled down. Angry words had arisen, and in the end Will had packed his suitcase and gone West with a hundred dollars in his pockets.

His sweetheart, Marion Vansittart, had scolded him for his decision. She had reminded him, petulantly, that she could neither marry a poor man nor wait for ever. He had kissed her and told her that he would return with his fortune made. And for a few months she had written. Then her letters became shorter and less frequent; finally they ceased altogether.

It was more than two years since he had heard from her. And gradually the new life had woven itself about him, and he had ceased to care.

Then he had received a mysterious,

Rode Slowly Down the Valley.

unsigned message asking him to be at the railway depot at a certain hour, to meet the train. And he had gone, to find Jim Tremont waiting there. Jim was passing through on his way to California, he told him, and he had heard he was in that part of the country. Did Will know that his father was dead and he was the sole heir to five million dollars? He had better write home quickly, because everyone was searching for him, and he had only heard of his address by chance.

"I suppose you'll be back East in a week, and holding out at the club," said Jimmy casually, as he shook hands and said good-by.

It was that that made Will think he had really changed. How could he associate those elusive memories which he had almost forgotten with this life that had taken possession of him?

He thought of Norma Gale, the daughter of the old homesteader down the valley. How was he to tell her? The girl, educated and refined as were all the people of the district, was utterly unpresentable in the sort of society in which he had moved. She had never worn a gown with a low neck in her life. She would be helpless among a crowd of people such as—Marion Vansittart!

Yet it never occurred to Will that he could do anything but go. It had never entered his mind that he was to stay permanently in the West.

A man on horseback was riding up to his cabin. Will watched him as he approached. Visitors were something of an event in the settlement, and Will knew the rider as the telegraphist in the cluster of houses that had grown up around the depot and was called a city.

"Wire for you, Thorpe!" he announced briefly.

Will took the message and opened it. He stared at it as if he did not understand. It was from Marion. She had learned his address, she said—probably everyone could discover the address of a millionaire—and she was passing through on her way East from the San Francisco exposition. She would stay an hour while they changed engines. Would he meet her?

"Thanks," said Will to the telegraphist, and watched him ride down the hill.

Yes, he was going East, and going back to Marion. For a moment the old life came rushing over him, with its memories, its thousand allurements. And the new life meant nothing.

He mounted his horse and rode slowly down the valley. He had no destination in mind, but suddenly he realized that he was approaching the homesteader's house. And at the door stood Norma, in her sunbonnet.

She greeted him. "Won't you come in and take some tea?" she asked. "I hear you are going East, Mr. Thorpe."

He dismounted, and now he saw that her lips were trembling. How had she known he was going East? Did news fly as fast in this settlement as in the great world? And what did it matter to her?

"Yes, I am going East, Norma," he answered, taking her hands in his.

"I—I congratulate you," she answered quietly. But he saw the tears in her eyes.

"You have meant so much to me," he said impulsively. "I hate the thought of going. And yet—it is my duty, I suppose."

"Then you must go," said the girl softly. She was smiling very bravely at him. "Won't you come in?"

"No—I can't now," he said crudely. "Norma, I shall—I shall see you again before I go."

She nodded, and he knew the meaning of her silence. The girl cared for him, and in her unsophisticated way was incapable of concealment. He saw her walk back quickly into the cabin.

Marion's train was to arrive the following morning. Will rode down to the depot with a heavy heart. The old and the new were tugging at it, and he did not know which pulled him the harder. There were so many memories here—yet the thought of Marion came to him like a flood of sunlight. How he had loved Marion! She had tacitly released him by her silence, and yet doubtless she would explain that. He would follow her soon. He saw the old life vividly, their marriage, the quiet home in Boston. . . .

The train was pulling in. He had stood on the platform in a sort of daze. Now he awakened suddenly, and he felt his heart beating hard in anticipation. The men about the platform were watching him curiously. He looked into the carriages of the train as it came to a halt. He walked its length. Marion was not there. Had she missed her train?

"Still dreaming, Will?" asked a hard voice over his shoulder.

He started round, to see Marion, with a party of girl friends, dressed in the height of fashion, looking at him with a smile.

"Dear me, I must be very hard to find," she said. "Well! When are you coming home?"

The hardness of her tones struck him like a blow. Surely he had changed out of all recognition if he had ever thought Marion's voice beautiful. The girl whom he had loved to the point of infatuation stood revealed to him as an artificial, hard young woman, without the slightest charm.

"I think it was very wrong of you not to write to me for so long," she continued. "But I forgive you, Will. We can forgive a man with millions anything, can't we, Dora?"

The girl addressed as Dora murmured something. The whole party was taken aback, not to say shocked, at the sight of this man in the cowboy clothes. And he was a millionaire! He was Will Thorpe of Harvard and Boston!

Perhaps Marion shrewdly divined the change that had occurred in him, for she drew him aside.

"Will, I know I ought to have been more serious," she said, "But you can't think how startling and ridiculous you look, dressed like one of these natives. Listen, Will, and let me explain. I have always cared for you just as much, but I couldn't be engaged to a beggar. You see that for youself, don't you? And everybody understood that your father was going to cut you out of his will, instead of leaving you the sole heir. I am just as fond of you, Will."

Will Thorpe looked at her with slowly rising anger. She did not realize what she was saying. Had he ever been like that? Was that the kind of man that he had been, that she so confidently imagined he was still?

"So when are you coming home, Will?" she continued. "When are you coming home to me?" she added softly.

The train conductor blew his whistle. Will looked her full in the face. "Never!" he answered roughly.

The party was moving toward the train. Will saw the look of amazed indignation upon Marion's face. He broke from her. He mounted the horse that was tethered to a post outside the depot. The train was starting. But Will was riding for the mountain slopes, and his "never" rang in his ears like the sound of a chanted chorus.

He flung himself from his horse at the cabin door which hid at that moment all that life held most precious for him.

"Norma!" he shouted, hammering with his knuckles.

He heard her footsteps; he saw her stand before him; he caught her in his arms.

"Norma! I have come home to you," he cried.

Narrow Teaching.

Those who teach morality, limiting its obligations to duties toward family or country, teach you a more or less narrow egoism and lead you to what is evil for others and for themselves. Country and family are like two circles drawn within a greater circle which contains them both; like two steps of a ladder without which you could not climb any higher, but upon which it is forbidden you to stay your feet.—Mazzini.

OLDER BUT STRONGER

To be healthy at seventy, prepare at forty, is sound advice, because in the strength of middle life we too often forget that neglected colds, or careless treatment of slight aches and pains, simply undermine strength and bring chronic weakness for later years.

To be stronger when older, keep your blood pure and rich and active with the strength-building and blood-nourishing properties of Scott's Emulsion which is a food, a tonic and a medicine to keep your blood rich, alleviate rheumatism and avoid sickness. No alcohol in Scott's.

Scott & Bowne, Bloomfield, N. J.

PREPAREDNESS

The value of being prepared is one of the great, impressive lessons learned from the present devastating war in Europe.

Whether or not we agree with the motives which actuate Germany in the struggle, we can not help but admire the remarkable spirit demonstrated in the face of great odds.

Germany was prepared, the result of a policy fixed forty years ago.

James J. Hill, the great developer of the Northwest, asserts that war is wanton waste. But the waste is going on in Europe. We, of the United States, and of the South in particular, should be prepared to replenish that waste.

The L. & N. is vitally interested, and anxious to impress the necessity for preparedness on all the people. There is of necessity going to be an enormous demand made upon the territory served by the L. & N. for cotton, food stuffs and every known necessity, not to speak of many comforts.

Those of the people who are prepared to supply the demand are the ones who will reap the benefits.

The L. & N. will benefit to the extent that the people supply the demand, because the L. & N. will be prepared to supply every facility demanded by the traffic. There would be no use for the people to prepare to supply the demand if the L. & N. was not prepared to supply the transportation.

In order to supply the demand the L. & N. must maintain its present high standard of road bed and rolling stock. The L. & N. must continue to operate safe and fast schedules, so that the products of the territory will be able to compete in time of delivery with the products of other territories.

The L. & N. has no idea when this demand will make itself known, just as the nations of Europe and America had no idea when the world would become involved in war.

But the L. & N. hopes for the sake of humanity that the time of peace, industry and prosperity is not far distant.

In the meantime the L. & N. will work with and for the people to bring about conditions here at home as nearly mutually satisfactory as is possible.

LOUISVILLE AND NASHVILLE RAILROAD COMPANY

2

City Bakery

Cakes Pies, Rolls, Fresh, Clean and Wholesome. All orders promptly filled and delivered. Shipping orders have special attention. We appreciate your patronage at any time.

THE CITY BAKERY

HERMAN EUBANKS, Proprietor.

Mullins Buldg Phone 4928. Clanton, Ala.

The Flying Machine.

The idea of the flying machine is thousands of years old, but the real father of the heavier-than-air aeroplane was Professor Langley although the first to actually fly through the air in such machines were the Wright brothers in 1903.

Kangaroo's Voracious Appetite.

The kangaroo which is noted for its enormous appetite, is said to be able to eat as much grass as six sheep.

But It's No Easy Matter.

Life's best toys are found in living on last month's salary instead of the one for the month just ahead.—Washington Post.

Very True.

The Phrenologist—"Yes, sir, by feeling the bumps on your head I can tell you exactly what sort of a man you are." Sir Dolan—"Oi believe it wud give ye more av an oidea wot sort av a whimmen me woife is."

Horse Swappers Convention

There will be a Horse Swappers Convention at Midway, 2 miles north of Marbury and 2 miles south of Verbena, on the highway, on

SATURDAY, AUGUST 21.

Bring dinner, or get it from a man on the grounds, who will sell barbecued meats, etc. Plenty of go d music.

Bring anything you have to trade; also bring your family.

Charles Cooper.

If you own an "AUTO"

There are two ways of handling a car--the ECONOMICAL way, and the DESTRUCTIVE way. Compare them:

ECONOMICAL—Bring it to us occasionally and let us examine it, adjust it, and make slight repairs the moment they are needed. Keeps it in good shape and running smooth.

DESTRUCTIVE—Just to keep on "putting it off," regardless of its wheezings and groanings, until the final break comes and you have a big repair bill and weakened car.

We recommend the ECONOMICAL way. It is the safest, and by far the most inexpensive way.

Clanton Garage & Machine Shop

H. D. MANHEIM J. H. SPRABERRY

Buying Glasses is buying sight if they are right. In your selection, if you consider Quality, Accuracy, and 22 years experience, you will come to the Alred Drug Store and consult Dr. T. J. Mahoney, on Tuesday, Wednesday and Thursday, Aug. 24, 25 and 26. Work Guaranteed.

Ease Up

ON YOUR POCKETBOOK

Begin the easing process with your table. Look into the size of your grocery bill—then try us.

If you are not one of our regular customers we want you to try our high grade flour, teas, coffees and other groceries.

We sell everything for the table, guarantee its quality and keep the price away down.

I am still at the same old stand, and ready to serve my customers.

J. W. LITTLEJOHN

The Grocery Man

PHONE 111 CLANTON, ALA.

Safety First.

The American Laundry

McD. RUFFIN, Agent.

Twelve years in the Business: Satisfaction guaranteed. Special attention to Country Trade. Leave your Laundry with me and get it back promptly and correct.

I also carry the best line of Groceries in Clanton.

Special News Stand.

Mc D. RUFFIN

CLANTON ITEMS

FOR SALE—Sixty acre farm cheap if sold at once; located 1-4 mile from White City on Marbury plateau. J. N. Cox, Mountain Creek, Ala.

Felix Eiland, a prominent citizen of Thorsby, was in Clanton one day last week.

M. C. Williams of Billingsley was in Clanton last Thursday.

Jim Edwards of Free Springs was arrested recently by deputies Gore and Martin, and placed in jail on a charge of grand larceny.

J. E. Bearden of Maplesville was among our visitors on last Thursday.

BRICK FOR SALE—Mr. C. L. Forsman has brick for sale at his brick yard near Thorsby.

STRAYED or stolen—a black hound puppy, one year old, long legged, long body and long ears, light eyes. Any one finding him will oblige me by notifying
J. M. Dennis, Clanton R. 4.

A. E. Wilkins of Billingsley was here Monday. He says it is dry in his section.

L. A. Teel of Maplesville visited relatives in Clanton Saturday and Sunday.

Mrs. Ernest Hopkins and little son Charles, who have been visiting here for some time, returned to their home in Birmingham Sunday.

J. Bice, a prominent Thorsby citizen, was transacting business in Clanton Monday.

Mrs. J. M. Collins and children of Calera were visitors at the home of C. R. Mullins Sunday.

J. Q. Wade is spending a few days at Mineral Springs.

Phone 42-30 for the Saturday Evening Post. Delivered every Thursday for 5 cents.
Chalker Bros.

The family of Guy Higgins is at Mineral Springs for the rest of the summer.

Go to the Unity-Chilton Baptist High School at Thorsby.

The regular term of the commissioners court was in session Monday and Tuesday.

J. N. Dennis has returned from Auburn, where he attended agricultural lectures last week.

Some of our correspondence reached us too late for last issue; but same appears this week.

C. F. Jones spent several days last week in Birmingham.

In this issue appears the advertisment of the chilton county high school. This is an institutions which every one should be interested in. Prof. McDonald, comes to us highly recommended is among the best of Alabama's educators and under his rein we predict a prosperous school year.

Mr. and Mrs. W. M. Adams and children returned Friday last from a ten days stay on the coast at Coden and Mobile. Sam Wesley spent Sunday and Monday with his parents during the recess of the Senate. He returned to Montgomery Monday afternoon.

Sunday August the 15th will be womans day at the Methodist church.

The county health book just from the press and for public distribution is, we believe a wise step on the part of Dr. Gragg county health officer and the commissioners court. This is of benifit to every home and should be placed in every home in the county for the public safety. Any one calling on Dr. Gragg can receive one of those books.

J. M. Dunn was a visitor to Birmingham this week.

F. B. Collier made a business trip to Thorsby Tuesday.

T. J. Teel and wife are visiting relatives at Maplesvill.

The friends of Mr. Mrs. J. E. Robinson will be glad to learn that Mrs. Robinson who is sick in the hospital in Birmingham is reported to be getting along nicely.

G. S. Rodgers left Wednesday for Tuskeegee where he will spend a few days with friend at his old home.

DR. MOFFETT'S

TEETHINA

TEETHING POWDERS

FULL DIRECTIONS IN EACH BOX FOR

Cholera Infantum, Dysentery Cholera Morbus, Worms Diarrhoea and Constipation.

WRITE FOR OUR FREE MOTHER'S BOOK All About the Baby

C. J. MOFFETT MEDICINE CO. ST. LOUIS, MO.

FREE BOOK ON STOMACH ILLS.

Geo. H. Mayr, of 154 Whiting St., Chicago, Ill., a prominent druggist, has published a guide to health, in which he shows how he cured himself and brought relief to thousands of other sufferers from constipation, biliousness, indigestion and intestinal troubles by the use of French healing oils. One dose usually convinces. The most chronic cases rarely need over three doses. This book will be mailed free on request. Mayr's Wonderful Remedy is sold by leading druggists everywhere with the positive understanding that your money will be refunded without question or quibble if ONE bottle fails to give you absolute satisfaction.

Regular services will be conducted at the Baptist church next Sunday by the pastor Rev. H. W. Fancher.

The Chilton County Teachers Institute is in session at the High School Auditorium this week and at the time of going to press has not ended its session. We will publish the proceedings next week.

Sheriff's Sale---Real Estase

State of Alabama, Chilton County.

By virtue of an execution issued out of the circuit court of Chilton County, Ala., and to me directed, whereby I, as Sheriff of said county, was commanded to make the sum of 292 and 95-100 dollars, costs of suit, the amount of a certain judgment and costs therein, obtained at the spring term, 1915, of said court of said county, Alabama, in favor of Charley E. Edwards, against James L. Messer and Sam S. Fields, I have levied upon and will sell to the highest bidder for cash, at public sale, at the court house door of said county, between the hours of 11 o'clock, a.m. and 4 o'clock, p.m., on Monday, the 12 day of July, 1915, all the right, title and interest of the above named James L. Messer, in and to the following described real estate, viz.

The lot of land located in Clanton and described as follows, to wit: Beginning at a point on the western boundary land line of the NE 1-4 of the NW 1-4, and which said point on said land line is immediately where the south line on south side of Clanton and Maplesville public road, as now located, crosses the said western boundary land line, thence running east from said point and paralell with the north boundary land line of said NE 1-4 of the NW 1-4 and on and along the south boundary line of said public road a distance of 435 feet to the point of beginning in the description, location and boundary of the lot of land herein conveyed, thence starting at said point of beginnig, running south 210 feet on a line paralell with the western boundary land line of said NE1-4 of NW1-4 thence east 150 feet on a line paralell with the northern boundary land line of said NE 1-4 of NW 1-4, thence north 210 feet on a line paralell with the west boundary land line of said NE 1-4 of NW 1-4, thence west 150 feet on and along the said southern line or south side of the said Clanton and Maplesville public road to the point of beginning, and being in section 2, township 21, range 14, together with all the improvements thereon.

The above described lot will be sold subject to a mortgage given by J. L. Messer and wife, M. A. Messer to M. L. White, on December 28th, 1914, for $1,320.00 due December 28, 1915, which said mortgage is recorded in the office of the Judge of Probate of Chilton county, Ala., in Book 144, page 28.

Also all the pine timber that measures 12 inches and over, 18 inches from the ground, on the following land: NE 1-4 of section 16, township 22, range 14.

All of said timber that is not removed from said land on or before June 1st, 1916, shall revert to the owner of the land. Together with all necessary roads for the removal of said timber over and across said land.

This 9th day of June, 1915.
H. A. Harris, Sheriff.

This sale is continued until August the 9th, 1915. H.A. Harris, Shiriff.

This sale continued to Sept. 6, 1915.
H. A. Harris, Sheriff.

Now Well

"Thedford's Black-Draught is the best all-round medicine I ever used," writes J. A. Steelman, of Pattonville, Texas. "I suffered terribly with liver troubles, and could get no relief. The doctors said I had consumption. I could not work at all. Finally I tried

THEDFORD'S **BLACK-DRAUGHT**

and to my surprise, I got better, and am to-day as well as any man." Thedford's Black-Draught is a general, cathartic, vegetable liver medicine, that has been regulating irregularities of the liver, stomach and bowels, for over 70 years. Get a package today. Insist on the genuine—Thedford's. E-70

CAVE MAN TEACHES

Tells California University Students of Primitive Life.

Half Starved Indian, Captured in the Wilds of California, Is Now an Instructor at State Institution.

Oakland, Cal.—A naked, half-starved Indian, knowing less than the children in the first grade in Oakland schools and captured only when treed by dogs in the wilds of the hills near Oroville, is today a college professor. He can't read, in fact, he can hardly speak, but he's taught scientists something they have been groping for through many years, and "Ishi," as he is called, is now one of the notables of the University of California, one of the most famous of professors, and probably will give lessons to boys and girls in Oakland when they grow up and go to college, that is, if they take up the study of anthropology.

"Ishi" is employed daily as an instructor at the Affiliated Colleges, the medical school of the university, and, besides teaching men how the Indians chopped wood and rubbed sticks to make fire he has shown them how men lived long before they knew the things we know now, for "Ishi" is the last of the cave men, or the men who in ages past lived in caves almost like the beasts of the field.

"Ishi" isn't a cave man any more. He's a gentleman now, and in his "store clothes" and with his top hat he's very proud of himself, all except the feet. He won't wear shoes because he says they hurt his feet, and besides, what's the use of being a professor if one has to wear shoes?

"Ishi's" lectures tell of the mode of life of his people, of whom he is the last. He tells of his explorations in the hills and of his hunting and fishing. He never tells of those who went before him, because he believes that to call them by name would mean that they could come back and ask who called, and his religion won't let him speak of the dead.

"Ishi" was, and perhaps still is, the most "uncivilized" man in the world. Until he was captured by the university scientists in 1911 none of his tribe had been seen since 1860. The little tribe lived near Mill creek, in the forests, where they stayed in hiding, avoiding traders and keeping away from the railroad track where engines rumbled by them. They thought the locomotives some strange sort of demon; in fact, "Ishi" is just a little nervous about them yet!

MAN LIVES IN TWO COUNTIES

Parlor in One Congressional District in West Virginia, Bedroom in Another.

Washington.—After moving his bedroom across the hall so he will sleep in Cabell county instead of Wayne county, James A. Hughes of Huntington, W. Va., has announced his candidacy for the Republican nomination for congressman from the new Fourth district.

Mr. Hughes recently completed 14 years of service in congress, having represented the Fifth district ever since it was created. Foreseeing a possible change in the districts, he built his home with the county line running through his hallway.

Heretofore his parlor has been in Cabell while he slept in Wayne county, in the Fifth congressional district. But the legislature recently redistricted the state, putting Cabell county into the Fourth district, in which Mr. Hughes preferred to run. Consequently he shoved his parlor into Wayne and his sleeping room into Cabell to make him eligible to run in the Fourth district.

MONSTER SEARCHLIGHT

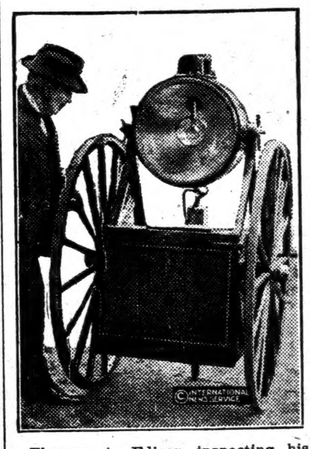

Thomas A. Edison inspecting his latest product, a searchlight capable of any volume of light up to 3,000,000 candlepower. This new light, which is portable, may be used on airships, battleships and motor cars.

Bees "Worthless Lot."

Los Angeles.—Hugh McGinty claims the bees he bought from H. H. Ames were a worthless lot—wouldn't work—and when they did work made mighty poor honey; therefore he wants his money back. To collect it he filed suit in the superior court for the revision of the contract. He alleged he purchased an interest in Ames' bee ranch in Baldwin park for $550 and paid down $200.

One's Own Fault.

People influence us who have no business to do it, simply because we have neglected to train ourselves to attend to our own affairs.—A. B. Winship.

Lost Opportunity.

When your physician asked little Alice if she would come and live with him she said, "Doctor, you had me once; why didn't you keep me?"—Exchange.

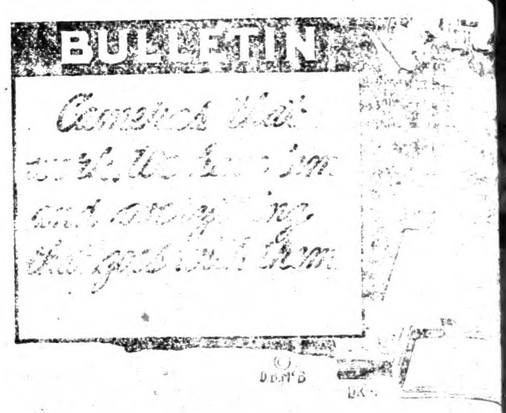

Develop the desire for taking pictures and we will develop your exposures and make your prints.

The one way to see yourself as others see you, is through snap-shot photographing. We have cameras at all prices—but all good.

Upchurch Drug Co.

"The Rexall Store."

(Im)pertinent.

Strawber (to Singerley)—That certainly is a beautiful car, old fellow Does it go?—Life

Optimistic Thought.

A true genius may be hissed as a sign, that the dunces are in federacy against him.

Low Prices!

I have bought the stock of B. E. Jones, and will put it on the Clanton market at greatly REDUCED Prices.

I have some special prices on Shoes. They are bargains, and you should investigate them.

Everything will sell at a cut rate.

If you need anything in the way of merchandise you ought to buy now.

L. H. Reynolds

CLANTON, ALA.

HOW LON

do you want to live?

Disregard the laws of health and die early, or keep in touch with the druggist and live to a ripe old age.

A few pennies occasionally does it --keeps your system purified and in good working order.

Ask the Druggist--
he knows.

Langston Drug Company

JEMISON, ALA.

THORSBY

A fully accredited H
phere which is distinctly
Preparatory classes a
years of age who can rea
Special courses in Bo
culture and Music.
A free tuition scholar
Graduate each year.
Board $12 per month.
For catalogue or furth

Principal S.
THORS

REPORT OF THE LEGISLATIVE INVESTIGATING PROBE COMMITTE

An Extract From Their Recommendations to the Legislative Body.

The committee has given mo time to the convict syste than to any other subject th come under consideratio We have visited every coal mi the state has any connectio have been under the ear ugh the camps; have se risoners fed; have watch at labor; have observ on Sunday; have examin embers of the state boar ardens, convict guards, t ains; have talked with t cts while under senten had before us those w erved and completed th nces. Every phase of co ife in Alabama has be dered. Endeavor has be to leave nothing relative ouched or unnoticed.

The laws of other states ha looked into, and in so ces we have personally their operation. T t was approached with mind. After considerati ave been forced to the co n that the convict le n of Alabama is a relic rism, a species of hum y, a crime against hum We do not advocate ering of prisoners, and eking to prepare for the of roses. They should to work; their fate sho example to others. no legal or moral right ey are sentenced to o "cruel and unusual p nt." A sentence to h should not impliedly a deprivation of nour an absence of God's s the breaking of bones, ing of limbs, the disfigu of persons, the loss of Lessees should not h thority after jury and ju acted to add punishm no court could in the f ce have imposed. o boys were arrested g a ride on a train, tr cted and sentenced to time. The second day ine an explosion snu heir lives. Investigati ained, that they were K youths of good repute , on a foolish escapade, to give their true nam t untrained, inexperien erm convicts at extra s work where life may rfeit is almost judicial n Farmer's son, tillers of red-in-the-bone to the o ountaineers, lovers of used to God's country, them in the bowels of going in hours before

If you own an "AUTO"

There are two ways of handling a car--the ECONOMICAL way, and the DESTRUCTIVE way. Compare them:

ECONOMICAL—Bring it to us occasionally and let us examine it, adjust it, and make slight repairs the moment they are needed. Keeps it in good shape and running smooth.

DESTRUCTIVE—Just to keep on "putting it off," regardless of its wheezings and groanings, until the final break comes and you have a big repair bill and weakened car.

We recommend the ECONOMICAL way. It is the safest, and by far the most inexpensive way.

Clanton Garage & Machine Shop

H. D. MANHEIM J. H. SPRABERRY

Buying Glasses is buying sight if they are right. In your selection, if you consider Quality, Accuracy, and 22 years experience, you will come to the Alred Drug Store and consult Dr. T. J. Mahoney, on Tuesday, Wednesday and Thursday, Aug. 24, 25 and 26. Work Guaranteed.

Ease Up

ON YOUR POCKETBOOK

Begin the easing process with your table. Look into the size of your grocery bill—then try us.

If you are not one of our regular customers we want you to try our high grade flour, teas, coffees and other groceries.

We sell everything for the table, guarantee its quality and keep the price away down.

I am still at the same old stand, and ready to serve my customers.

J. W. LITTLEJOHN

The Grocery Man

PHONE 111 CLANTON, ALA.

Safety First.

The American Laundry

McD. RUFFIN, Agent.

Twelve years in the Business: Satisfaction guaranteed. Special attention to Country Trade. Leave your Laundry with me and get it back promptly and correct.

I also carry the best line of Groceries in Clanton.

Special News Stand.

Mc D. RUFFIN

CLANTON ITEMS

FOR SALE—Sixty acre farm cheap if sold at once; located 1-4 mile from White City on Marbury plateau. J. N. Cox, Mountain Creek, Ala.

Felix Eiland, a prominent citizen of Thorsby, was in Clanton one day last week.

M. C. Williams of Billingsley was in Clanton last Thursday.

Jim Edwards of Free Springs was arrested recently by deputies Gore and Martin, and placed in jail on a charge of grand larceny.

J. E. Bearden of Maplesville was among our visitors on last Thursday.

BRICK FOR SALE—Mr. C. L. Forsman has brick for sale at his brick yard near Thorsby.

STRAYED or stolen—a black hound puppy, one year old, long legged, long body and long ears, light eyes. Any one finding him will oblige me by notifying
J. M. Dennis, Clanton R. 4.

A. E. Wilkins of Billingsley was here Monday. He says it is dry in his section.

L. A. Teel of Maplesville visited relatives in Clanton Saturday and Sunday.

Mrs. Ernest Hopkins and little son Charles, who have been visiting here for some time, returned to their home in Birmingham Sunday.

J. Bice, a prominent Thorsby citizen, was transacting business in Clanton Monday.

Mrs. J. M. Collins and children of Calera were visitors at the home of C. R. Mullins Sunday,

J. Q. Wade is spending a few days at Mineral Springs.

Phone 42-30 for the Saturday Evening Post. Delivered every Thursday for 5 cents.
Chalker Bros.

The family of Guy Higgins is at Mineral Springs for the rest of the summer.

Go to the Unity-Chilton Baptist High School at Thorsby.

The regular term of the commissioners court was in session Monday and Tuesday.

J. N. Dennis has returned from Auburn, where he attended agricultural lectures last week.

Some of our correspondence reached us too late for last issue; but same appears this week.

C. F. Jones spent several days last week in Birmingham.

In this issue appears the advertisment of the chilton county high school. This is an institutions which every one should be interested in. Prof. McDonald, comes to us highly recommended is among the best of Alabama's educators and under his rein we predict a prosperous school year.

Mr. and Mrs. W. M. Adams and children returned Friday last from a ten days stay on the coast at Coden and Mobile. Sam Wesley spent Sunday and Monday with his parents during the recess of the Senate. He returned to Montgomery Monday afternoon.

Sunday August the 15th will be womans day at the Methodist church.

The county health book just from the press and for public distribution is, we believe a wise step on the part of Dr. Gragg county health officer and the commissioners court. This is of benifit to every home and should be placed in every home in the county for the public safety. Any one calling on Dr. Gragg can receive one of those books.

J. M. Dunn was a visitor to Birmingham this week.

F. B. Collier made a business trip to Thorsby Tuesday.

T. J. Teel and wife are visiting relatives at Maplesvill.

The friends of Mr. Mrs. J. E. Robinson will be glad to learn that Mrs. Robinson who is sick in the hospital in Birmingham is reported to be getting along nicely.

G. S. Rodgers left Wednesday for Tuskeegee where he will spend a few days with friend at his old home.

DR. MOFFETT'S
TEETHINA
TEETHING POWDERS
FULL DIRECTIONS IN EACH BOX FOR
Cholera Infantum, Dysentery
Cholera Morbus, Worms
Diarrhoea and Constipation.
WRITE FOR OUR FREE
MOTHER'S BOOK All About the Baby
C. J. MOFFETT MEDICINE CO.
ST. LOUIS, MO.

FREE BOOK ON STOMACH ILLS.

Geo. H. Mayr, of 154 Whiting St., Chicago, Ill., a prominent druggist, has published a guide to health, in which he shows how he cured himself and brought relief to thousands of other sufferers from constipation, biliousness, indigestion and intestinal troubles by the use of French healing oils. One dose usually convinces. The most chronic cases rarely need over three doses. This book will be mailed free on request. Mayr's Wonderful Remedy is sold by leading druggists everywhere with the positive understanding that your money will be refunded without question or quibble if ONE bottle fails to give you absolute satisfaction.

Regular services will be conducted at the Baptist church next Sunday by the pastor Rev. H. W. Fancher.

The Chilton County Teachers Institute is in session at the High School Auditorium this week and at the time of going to press has not ended its session. We will publish the proceedings next week.

Sheriff's Sale---Real Estase

State of Alabama, Chilton County.

By virtue of an execution issued out of the circuit court of Chilton County, Ala., and to me directed, whereby I, as Sheriff of said county, was commanded to make the sum of 292 and 95-100 dollars, costs of suit, the amount of a certain judgment and costs therein, obtained at the spring term, 1915, of said court of said county, Alabama, in favor of Charley E. Edwards, against James L. Messer and Sam S. Fields, I have levied upon and will sell to the highest bidder for cash, at public sale, at the court house door of said county, between the hours of 11 o'clock, a.m. and 4 o'clock, p.m., on Monday, the 12 day of July, 1915, all the right, title and interest of the above named James L. Messer, in and to the following described real estate, viz.

The lot of land located in Clanton and described as follows, to wit: Beginning at a point on the western boundary land line of the NE 1-4 of the NW 1-4, and which said point on said land line is immediately where the south line on south side of Clanton and Maplesville public road, as now located, crosses the said western boundary land line, thence running east from said point and paralell with the north boundary land line of said NE 1-4 of the NW 1-4 and on and along the south boundary line of said public road a distance of 435 feet to the point of beginning in the description, location and boundary of the lot of land herein conyeyed, thence starting at said point of beginnig, running south 210 feet on a line paralell with the western boundary land line of said NE1-4 of NW1-4 thence east 150 feet on a line paralell with the northern boundary land line of said NE 1-4 of NW 1-4, thence north 210 feet on a line paralell with the west boundary land line of said NE 1-4 of NW 1-4, thence west 150 feet on and along the said southern line or south side of the said Clanton and Maplesville public road to the point of beginning, and being in section 2, township 21, range 14, together with all the improvements thereon.

The above described lot will be sold subject to a mortgage given by J. L. Messer and wife, M. A. Messer to M. L. White, on December 28th, 1914, for $1,320.00 due December 28, 1915, which said mortgage is recorded in the office of the Judge of Probate of Chilton county, Ala., in Book 144, page 28.

Also all the pine timber that measures 12 inches and over, 18 inches from the ground, on the following land: NE 1-4 of section 16, township 22, range 14.

All of said timber that is not removed from said land on or before June 1st, 1916, shall revert to the owner of the land. Together with all necessary roads for the removal of said timber over and across said land.

This 9th day of June, 1915.
H. A. Harris, Sheriff.

This sale is continued until August the 9th, 1915. H.A. Harris, Shiriff.

This sale continued to Sept. 6, 1915.
H. A. Harris, Sheriff.

Now Well

"Thedford's Black-Draught is the best all-round medicine I ever used," writes J. A. Steelman, of Pattonville, Texas. "I suffered terribly with liver troubles, and could get no relief. The doctors said I had consumption. I could not work at all. Finally I tried

THEDFORD'S
BLACK-DRAUGHT

and to my surprise, I got better, and am to-day as well as any man." Thedford's Black-Draught is a general, cathartic, vegetable liver medicine, that has been regulating irregularities of the liver, stomach and bowels, for over 70 years. Get a package today. Insist on the genuine—Thedford's. E-70

CAVE MAN TEACHES

Tells California University Students of Primitive Life.

Half Starved Indian, Captured in the Wilds of California, Is Now an Instructor at State Institution.

Oakland, Cal.—A naked, half-starved Indian, knowing less than the children in the first grade in Oakland schools and captured only when treed by dogs in the wilds of the hills near Oroville, is today a college professor. He can't read, in fact, he can hardly speak, but he's taught scientists something they have been groping for through many years, and "Ishi," as he is called, is now one of the notables of the University of California, one of the most famous of professors, and probably will give lessons to boys and girls in Oakland when they grow up and go to college, that is, if they take up the study of anthropology.

"Ishi" is employed daily as an instructor at the Affiliated Colleges, the medical school of the university, and, besides teaching men how the Indians chopped wood and rubbed sticks to make fire he has shown them how men lived long before they knew the things we know now, for "Ishi" is the last of the cave men, or the men who in ages past lived in caves almost like the beasts of the field.

"Ishi" isn't a cave man any more. He's a gentleman now, and in his "store clothes" and with his top hat he's very proud of himself, all except the feet. He won't wear shoes because he says they hurt his feet, and besides, what's the use of being a professor if one has to wear shoes?

"Ishi's" lectures tell of the mode of life of his people, of whom he is the last. He tells of his explorations in the hills and of his hunting and fishing. He never tells of those who went before him, because he believes that to call them by name would mean that they could come back and ask who called, and his religion won't let him speak of the dead.

"Ishi" was, and perhaps still is, the most "uncivilized" man in the world. Until he was captured by the university scientists in 1911 none of his tribe had been seen since 1860. The little tribe lived near Mill creek, in the forests, where they stayed in hiding, avoiding traders and keeping away from the railroad track where engines rumbled by them. They thought the locomotives some strange sort of demon; in fact, "Ishi" is just a little nervous about them yet!

MAN LIVES IN TWO COUNTIES

Parlor in One Congressional District in West Virginia, Bedroom in Another.

Washington.—After moving his bedroom across the hall so he will sleep in Cabell county instead of Wayne county, James A. Hughes of Huntington, W. Va., has announced his candidacy for the Republican nomination for congressman from the new Fourth district.

Mr. Hughes recently completed 14 years of service in congress, having represented the Fifth district ever since it was created. Foreseeing a possible change in the districts, he built his home with the county line running through his hallway.

Heretofore his parlor has been in Cabell while he slept in Wayne county, in the Fifth congressional district. But the legislature recently redistricted the state, putting Cabell county into the Fourth district, in which Mr. Hughes preferred to run. Consequently he shoved his parlor into Wayne and his sleeping room into Cabell to make him eligible to run in the Fourth district.

MONSTER SEARCHLIGHT

Thomas A. Edison inspecting his latest product, a searchlight capable of any volume of light up to 3,000,000 candlepower. This new light, which is portable, may be used on airships, battleships and motor cars.

Bees "Worthless Lot."

Los Angeles.—Hugh McGinty claims the bees he bought from H. H. Ames were a worthless lot—wouldn't work—and when they did work made mighty poor honey; therefore he wants his money back. To collect it he filed suit in the superior court for the revision of the contract. He alleged he purchased an interest in Ames' bee ranch in Baldwin park for $550 and paid down $200.

One's Own Fault.

People influence us who have no business to do it, simply because we have neglected to train ourselves to attend to our own affairs.—A. E. Winship.

Lost Opportunity.

When our physician asked little Alice if she would come and live with him she said, "Doctor, you had me once; why didn't you keep me?"—Exchange.

BULLETIN

Develop the desire for taking pictures and we will develop your exposures and make your prints.

The one way to see yourself as others see you, is through snap-shot photographing. We have cameras at all prices—but all good.

Upchurch Drug Co.

"The Rexall Store."

(Im)pertinent.

Strawber (to Singerley)—That certainly is a beautiful car, old fellow Does it go?—Life

Optimistic Thought.

A true genius may be known by this sign, that the dunces are all in confederacy against him.

Low Prices!

I have bought the stock of B. E. Jones, and will put it on the Clanton market at greatly REDUCED Prices.

I have some special prices on Shoes. They are bargains, and you should investigate them.

Everything will sell at a cut rate.

If you need anything in the way of merchandise you ought to buy now.

L. H. Reynolds

CLANTON, ALA.

HOW LON

do you want to live?

Disregard the laws of health and die early, or keep in touch with the druggist and live to a ripe old age.

A few pennies occasionally does it --keeps your system purified and in good working order.

Ask the Druggist--
he knows.

Langston Drug Company

JEMISON, ALA.

T

OL. 4.

THORSBY

A fully accredited H
phere which is distinctly
Preparatory classes a
years of age who can rea
Special courses in Bo
culture and Music.
A free tuition scholar
Graduate each year.
Board $12 per month.
For catalogue or furth

Principal S.
THORS

REPORT OF THE LEGISLATIVE INVESTIGATING PROBE COMMITTE

An Extract From Their Recommendations to the Legislative Body.

The committee has given mo time to the convict syste than to any other subject th has come under consideratio We have visited every coal mi that the state has any connectio with have been under the ear through the camps; have se the prisoners fed; have watch them at labor; have observ them on Sunday; have examin the members of the state boar the wardens, convict guards, t chaplains; have talked with convicts while under senten have had before us those w served and completed the sentences. Every phase of c life in Alabama has be considered. Endeavor has be to leave nothing relative touched or unnoticed.

The laws of other states ha looked into, and in so instances we have personally served their operation. T act was approached with mind. After considerati have been forced to the c on that the convict le of Alabama is a relic barbarism, a species of hum slavery, a crime against huma We do not advocate pampering of prisoners, and seeking to prepare for th of roses. They should to work; their fate sho example to others. no legal or moral right they are sentenced to a to "cruel and unusual p ment." A sentence to h should not impliedly a deprivation of nouri an absence of God's s the breaking of bones, maiming of limbs, the disfigu of persons, the loss of

Lessees should not h authority after jury and ju acted to add punishm no court could in the f have imposed.

two boys were arrested stealing a ride on a train, tr tried and sentenced to time. The second day mine an explosion snu their lives. Investigati pained that they were K youths of good repute on a foolish escapade, to give their true nam untrained, inexperien term convicts at extra work where life may forfeit is almost judicial m Farmer's son, tillers of red-in-the-bone to the o mountaineers, lovers of used to God's country, them in the bowels of going in hours before

THE UNION-BANNER

L. 4. CLANTON, ALABAMA, THURSDAY, AUGUST 19, 1915. NUMBER 20

THORSBY INSTITUTE

A fully accredited High School with an atmosphere which is distinctly Christian, but not sectarian.

Preparatory classes are open to any person over 15 years of age who can read and write.

Special courses in Bookkeeping, Shorthand, Agriculture and Music.

A free tuition scholarship in college for the Honor Graduate each year.

Board $12 per month. Tuition rates low.

For catalogue or further information address

Principal S. H. HERBERT

THORSBY, ALA.

PORT OF THE LEGSLATIVE INVESTIGATING PROBE COMMITTEE

Extract From Their Recommendations to the Legislative Body.

he committee has given more s time to the convict system n to any other subject that come under consideration. have visited every coal mine the state has any connection h; have been under the earth; ough the camps; have seen prisoners fed; have watched m at labor; have observed m on Sunday; have examined members of the state boards, wardens, convict guards, the plains; have talked with the victs while under sentence; e had before us those who served and completed their tences. Every phase of con- life in Alabama has been sidered. Endeavor has been de to leave nothing relative to ntouched or unnoticed.

he laws of other states have n looked into, and in some ances we have personally ob- ed their operation. This ject was approached with an n mind. After consideration have been forced to the con- sion that the convict lease em of Alabama is a relic of barism, a species of human very, a crime against human- We do not advocate the npering of prisoners, and are seeking to prepare for them d of roses. They should be de to work; their fate should an example to others. We e no legal or moral right af- they are sentenced to add reto "cruel and unusual pun- ment." A sentence to hard or should not impliedly in- de a deprivation of nourish- nt, an absence of God's sun- t, the breaking of bones, the ming of limbs, the disfigure- nt of persons, the loss of life f. Lessees should not have authority after jury and judge e acted to add punishment ich no court could in the first ance have imposed.

Two boys were arrested for ling a ride on a train, tried, victed and sentenced for a rt time. The second day in mine an explosion snuffed their lives. Investigations ertained that they were Ken- ky youths of good repute and ily, on a foolish escapade, too ud to give their true names. put untrained, inexperienced rt-term convicts at extra haz- ous work where life may pay forfeit is almost judicial mur-

Farmer's son, tillers of the , bred-in-the-bone to the open mountaineers, lovers of na- , used to God's country, we d them in the bowels of the h, going in hours before the sun rose and coming out hours after it set. The imposition tasks from ten to fourteen tons of coal day required, and from one to four tons added to guard against rock in the coal, the enforcement of these tasks by brutal treatment, so brutal that in some instances brought to the committee's attention, the skin was literally beaten from the back, causing scars that will be carried to the grave. ill-prepared and insufficient food, their burial in roughly constructed boxes made from lumber taken from old houses, at a cost not exceeding $2.50 a funeral, are all illustrations of man's inhumanity to man.

It may be said that we mention exceptional cases. But we found them of general occurance. We know these conditions exist because we saw them, and have had evidence of them. Instances could be multiplied except for lack of space in this report.

Under normal conditions the convict would not perform average work, yet we find uuder this driving slavery system where the free miner mines two tons, the convict produces four. The convict should not be allowed to choose his work, but without experience, knowledge, aptitude or training, he should not be forced to take his life in his hands by engaging in labor dangerous even to those who are trained and experienced in such work on account of falling rock, explosives, unsupported roofs, gas and dust explosions.

Our courts have decided that no one can contract against his own negligence and where the covict is working under control of the lessee the latter is liable for injuries received through his negligence or wanton or willful acts. We find that under the late leases of the state, they are so worded that the convict is under the control of the state and wehn maimed or injuried has no remedy, however great may be the negligence, or however wilful or wanton may be the act causing his injury. The state has therefore become, not only a partner, but also a protector of these iniquities.

FARMERS UNION

The Chilton County Farmers Union will meet with Culp Local No. 804 at Mt. Nebo church, 9 miles southeast of Clanton on Thursday and Friday, August 19 and 20. Those coming by rail to Clanton please write W. C. Roper, Clanton, Ala. for conveyance. All locals requested to send a representative.

Yours in the work,
J. M. Smith.

Thomas Cox, age 65, died at his home near Marbury on the 12th of August, and was buried the following day at the White Pond cemetery. The deceased was a prominent and highly respected citizen.

STOCKHOLDERS MEETING FARMERS WAREHOUSE

The stockholders of the Farmers Warehouse at Clanton met at the court house on Aug. 12. President L. H. Reynolds being out of town, W. I. Mullins was elected chairman for the day.

Afler the roll call the report of the manager and secretary was read and approved, after which the report of the audit committee was read and approved.

The stockholders by unanimous vote declared a dividend of ten per cent, and instructed the Secretary to pay each stockholder 10 per cent in cash on all paid up stock.

Officers for the ensuing year were elected as follows: H. G. Reynolds, President; J. N. Dennis, Secretary-Treasurer; J. H. Duncan, J. B. Downs, R. J. Williams, N. A. Dobbs, L. H. Reynolds, G. L. Foshee, and John Mims, Directors. J. H. Duncan was made chairman of the board of directors.

PROGRAM

Of the Fifth Sunday Meeting of the Unity-Baptist Association to be held with Liberty Church, west of Deatsville, Autauga, county Aug. 28th and 29th.

Saturday.

10:00 a.m. Devotion.

10:30. How to keep pace with the rushing world in our church work.

1:30 p.m. The duty of the Deacon to the church and to the pastor.

Sunday

9:00 a.m. Duty of the church and church officers toward the development of the young people.

11:00. Missionary sermon by Rev. Wallace of Deatsville.

1:30 p.m. The reward for financing the church.

These subjects will be open for discussion by anyone who shall be present. We kindly invite representatives from all of the Unity Association churches and from sister associations.

W. H. Connell,
Chairman Ex. Com.

FOR SALE—Seven good 2nd hand wheel scrapes. Twin Tree Lumber Co. Maplesville, Ala.

CHILTON COUNTY TEACHERS INSTITUTE

Complete Account of Proceedings of Last Weeks Session.

The annual institute for the teachers of Chilton was in session last week at the county high school building, and came to a close Friday at noon. All the sessions were highly interesting and inspiring.

Prof. J. R. Rutland of the department of English at Auburn and state high school inspector, was the head conductor. He had charge of the work of the advanced and elementary grades and vocational work for men. Prof. Rutland is one of the most able men of educational force in Alabama. His talks to the teachers were very masterful and he won many friends by his pleasant manners during his stay here.

Prof. Rutland was assisted by Miss Raynor Tillman of the city schools of Birmingham. She had charge of the primary grades and vocational work for women. Her unusual ability was demonstrated by the success she had in carrying on the work of her department.

Especial emphasis was placed on vocational work, and the need for it in the public schools. A number of articles in manual training work were made and demonstrated by the teachers. Particular attention was given to the construction and use of the fireless cooker as an economic and sanitary method of cooking. Miss Tillman gave a number of useful lessons in domestic science.

Among the special features of the institute were addresses by Prof. Zebulon Judd, head of the Department of Education at Auburn, Dr. V. J. Gragg, Chilton county health officer, and Mrs. E. D. Thames of Greenville, the field agent for the Alabama illiteracy commission.

Prot. Judd spoke Tuesday on the subject: "The School—Its Character, its Aim, and its Method." The speaker first emphasized the fact that the school is a social institution founded to carry out the purpose of society. It was brought about by the complexities of social life.

He then spoke of the aims of the school, viz: 1. To socialize its members. One of the greatest impediments to the progress of the commonwealth has ever been the unsocialized condition of its population. It has limited the power of the people to cooperate in social and industrial enterprises. 2. To vocationalize the members of society, or to provide them with the knowledge and skill necessary to secure their industrial freedom. 3. To vitalize the boys and girls who come under its influence. This aim is attained by and thru the first two aims, for through the realization of their social ideals and the intelligent application of some worthy occupation the children and youth develop motive and initiative ideas which characterize a vital life. The speaker also emphasized the importance of recreative and play activities.

Last, Prof. Judd discussed briefly the methods by which a school accomplishes its aims. First in importance is the study of language whereby the pupil acquaints himself with the genius of past and present civilizations. Second is the sciences, through which those bodies of knowledge by means of which civilization has been built up.

Dr. Gragg made a very interesting talk Friday morning on the health conditions of the county, and the work of the rural schools in co-operating with the health officer in his plans.

Mrs. Thames spoke on Friday morning on "Why we should remove illiteracy, and how it can be done." She gave interesting statistics upon conditions in Alabama. She also referred to the work being done in Dale, Shelby and other counties to remove illiteracy, showing that it is possible to educate the adult illiterate; that they are anxious to learn. Three different plans were outlined by which the teacher could help in the work, viz: The one for one plan, by which each teacher agrees to teach one individual to read and write; to teach an adult school, and third, to make a contribution.

Reports were made made by some of the teachers who have been teaching illiterates in Chilton county.

Mrs. Thames closed by calling on all those who would agree to support the sub-commission in the county work to rise. Almost the entire body rose.

Supt. Bean explained the project of publishing in Chilton county a public school magazine in the interest of education, which was received very enthusiastically by the teachers.

TEACHERS ATTENDING THE COUNTY INSTITUTE

Following is a list of school teachers who attended the institute here last week:

H. L. Foshee.
Simuel Mims.
C. M. Baker.
J. D. Guy.
Geo. R. Lewis.
Esther Davis.
J. L. Thomas:
Leila Guy.
Jewell Bratton.
Maud Bratton
Annie Walker.
Amye Daniels.
Mrs. Nix-Hayes.
Mrs. Ada Crumpton.
Mrs. Zelma Manning.
H. L. Maddox.
John S. McNeill.
W. M. Baker.
J. M. Eiland.
J. C. Dennis.
J. J. Mims.
Neila Johnson.
D. F. Cherry.
Annie Cherry.
Sadie Willis.
Mrs. Margarette Williams.
Ruby V. Downs.
J. A. Raines.
Mrs. Rilla Raines.
Bersie M. Johnson.
McMae McNeill.
Ruth Devore.
Phala B, Roper.
Lessie Reynolds.
Ellen Mims.
Ennis Aldridge,
Nannie Robinson.
Bessie Fail.
Martha J. Mims.
Lena Franklin.
Harriet Swan.
Louella Parrish.
Manilla Littlejohn.
Lizzie Green.
Mertie Gandy.
Mrs. Zora Snyder.
Mrs. Leila Mullins.
Ara Mullins.
Julia Mae Dawson.
W. C. Scarbrough.
J. Z. Mims.
R. A. Smith.
J. L. Yates.
Howard Roper.
H. H. Mullins.
J. J. Hicks.
J. W. Hicks.
G. C. Weldon.
C. E. Harris.
G. T. Dickinson.
Kin M. Vinson.
O. M. Martin.
J. K. T. Daniel.
H. R. McQuerter.
Belle Popwell.
R. H. Dickinson.
Dovie Sayers.
J. J. Rogers.
W. E. Martin.
Etta Headley.
Mrs. Myrtle Virgin.
Hilda Mae Johnson.
R. L. Duffey.
L. M. Yeargan.
E. R. Yeargan.
Gertrude Popwell.
H. L. Davis.
Esther Lewis.
Clara Soberg.
Mabel Swan.
Pearl C. Durbin.
J. F. Bazemore.
Mary Davis.
C. E. Wilson.
J. E. Johnston.
Jimmie Morrow.
Bertha Littleton.
Oscar L. Mims.
Rena Childress.
Buford Lawrence.
Lake Thompson.
J. M. Parrish, Jr.
Lee A. Popwell.
J. H. Herbert.
Maud Killingsworth.
J. L. Wilson.
J. W. Moore.
H. C. McDonald.

Commissioner R. J. Williams was in Clanton Thursday last.

RESOLUTIONS PASSED IN TEACHERS INSTITUTE

Be it resolved by the teachers of Chilton county in attendance upon the annual institute:

1. That we express our thanks to Mr. J. M. Dunn for the use of an oil stove for the domestic science work; to the Clanton Hardware Co. for articles loaned for the use of the institute; and to the people of Clanton for their attendance upon, and help in making a success of the institute social.

2. That we express our appreciation of the faithful and painstaking work of Prof. J. R. Rutland and Miss Raynor Tillman in conducting the institute.

3. That we welcome Prof. H. C. McDonald to our county, and pledge him our co-operation in his work for the county; and we express to him our appreciation of his intetest and help in the institute, and of his kindness in allowing the institute to meet in the pleasant and comfortable county high school building.

4. That we express to our county superintendent, Prof. W. T. Bean, our sincere appreciation of his faithfulness in his work and his thoughtfulness for the welfare of the teachers for the entire year, and that we express to the county board our conviction that the results of the past two years have demonstrated the wisdom of giving to our county superintendent his entire time for the superyision of the schools.

5. That we wish to endorse the action of the county board of education in requiring the reading circle work of each teacher in the county.

6. That we urge every voter in Chilton county to support the amendment allowing increased county and district taxation for school purposes.

7. That we express to our state legislature our appreciation of their wisdom in recognizing the importance of increasing the efficiency of our public school system by increased appropriations and by giving special recognition to the needs of the rural schools.

8. That we urge Governor Henderson to consider favorably all measures providing for increased appropriations for the rural schools of the state.

9. That we express our conviction that one of the fundamental needs of our public schools is professionally trained teachers, and we are therefore opposed to the abolition of any of the Class A normal schools.

10. (a) That we approve the recognition of diplomas from normal schools and leading colleges in granting certificates, and the recognition of professional schooling in extending certificates.

10. (b) That we urge our legislature to pass a reasonable compulsory attendance law.

11. That we approve the proposition of our county superintendent to establish a county public school magazine and we pledge our hearty co-operation in the enterprise.

12. That we express to our county health officer, Dr. V. J. Gragg, our appreciation of his interest in the welfare of our school children; and we urge every teacher to use "The Chilton County Health Book" as a text book in his work with pupils and parents for better health in the community.

13. That we urge every teacher to begin now to make plans to attend some recognized summer school next year.

14. That we wish to thank Mrs. Thames for her interesting and inspiring presentation of the work of the adult schools; and that we promise our best efforts in the establishing of such in our county.

15. That we favor changing the time, place and manner of holding teachers institutes, so that they may more closely function with the rural school life of the state.

Committee.

The Chilton County High School

Clanton, Alabama.

The State High School for Chilton County, doing high school work only. Every member of the faculty is College trained. Every one a professional teacher. Building new and modern. The people united and enthusiastic.

Did you know that you can be taught in the most approved way right here at home at your county seat, at the centre of your civic and commercial life? Full laboratory eqipment will be supplied in due time so that with your help your school will stand first in the list of high schools in our great state.

We offer complete high school courses in the following:

Grammar	Composition	Rhetoric	Classics	Arithmetic
Algebra	Agriculture	Gardening	Gen. Science	History
Geometric and	Horticulture	Botany	Cooking	Domestic
Linear Drawing	Home Art	Bookkeeping	Geometry	Science
Manual Training	Physics	Chemistry	Zoology	Sanitation
History of Amer-	Physiology	Animal	Civics	Political economy
ican Literature	Farm Mechanics	Husbandry	Latin,	French, Music

Our teacher of music is German trained, holding his degree from the greatest German music teacher in the south. In addition he has had two years study in New York.

The hour has struck for every citizen of Chilton County to get behind its educational interests. Can we count on you? Conference and correspondence invited.

H. CLIFFORD McDONALD, Principal.

THE UNION-BANNER

Published Every Thursday at Clanton, Chilton County, Alabama.

UNION PUBLISHING CO.

OSCE BIRD, Editor & Manager.

Subscription price, in advance, per year, $1.00.

Entered April 15, 1903, at Clanton, Ala., as second-class matter, under act of congress of March 3, 1879.

PEOPLES TELEPHONE 96.

The roar of the lion, according to our men of science, can be heard farther than any noise made by any other living creature. Evidently the Colonel was overlooked.—Commercial Appeal.

The people should rule in all things public. When the people speak and act the best ends are subserved to the public good. The people can be trusted at all times. The public is safeguarded in their hands.

Democratic reign and corruption has ruled in Alabama for many years past. Is the present condition of the state worthy of the support of the honest citizen. Graft and thievery is charged on every hand.

One of the signers of the Delaration of Independence said as he signed the historic document: "We must all hang together, or we will all be hanged separately." Doesn't that fit our farmers now? They must all hang together, or they will pay the penalty separately.—National Field.

If you can think of anything that can be done to beautify or build up our town, go to it. Keep your capital at home; patronize home industries; help your home merchants so they can sell cheaper; always get your work done in your own town if possible; subscribe and pay for home papers, don't steal or borrow the reading of them. If you follow these suggestions and your town does not improve and build up, it will not be your fault. Try it.—Southern Democrat.

Bilbo of Mississippi, it is said has been elected by the country people, to be the next governor of the state. If Bilbo is a good man, his election will prove a blessing for the state of Mississippi. If he is a good man, he will look to the welfare and interest of his constituents, who elected him, and they aregthe country people and they need help. If he does not stick to the people whe elected him, he is not worthy of the name of governor.

In this country now the people are capable of judging for themselves. The ordinary citizen reads his daily papers his farm papers and periodicals, and he is enlightened on most all subjects. It used to be that just a few—the intelligent and virtuous—had to shape the lives of the common people, by dictation and wielding the influences of the powers that were; but that day is past. The common people have as much to say in the affairs of this free and independent government as anybody, and they should have.

The law passed by the Legigislature allowing a board of education to appoint the Superintendent, is only another slap at the rights of the people. It is true the board is elected directly by the people, but the election of the officer who serves the people comes from an appointive power. The sovereign right of the people is ignored and no good reason can be given. Why not have a board elected by the people in cojunction with the Surerintendent; and also let the people elect all of them.

The democratic candidates for the House of Representatives in Coffee County who were opponents in a recent election within the democratic party are charging all manner of fraud and corruption, and the election is being contested. They are both democrats and ran in a democratic primary and had no opoosition.

The office they were seeking was made vacant by the resignation of Mr. Carmichael, a former representative in the Legislature. Shame on the democrats of Coffee for having any discension within their ranks. Everything should be brotherly love, peace and harmony in an election like that.

In an extract from the Recess Probe Committe's report we find these words: "We also find on the pay roll of the state persons who never worked for the state and never came to the state capital."

This sounds like olden times when the poll tax list never showed the names of the many voters who voted in the elections. How long will the people of Alabama submit to such conditions. Is it not a fact that such things have been imposed on the people for the last 30 years? By what authority has any one to draw state funds without having performed some service for the state? Would the people of Alabama ever been the wiser, had not this committe divulged the facts? This is given out from the same party men—all claiming to be democrats.

Is it not getting to be a bad state of affairs when such conditions exist and the people are being swamped in such a manner. The democrat party has been in power too long.

Letters to The Editor.

Clanton, Ala., Aug. 17, 1915.—Editor Union-Banner: — I wish to say a few words in regard to the uniting of the two parties, as advocated by a few democrats, who can't see any office for them unless such a thing was done.

They don't tell us which crowd they want to join, the crowd that's geting the money or the crowd that is furnishing the investigating committees.

I oppose any such a movement, for can we walk up in the 1916 election and vote for Woodrow Wilson and to continue things as they exist now.

I have not heard anyone say that they would suffer their right arm burned off to their shoulder before they would join the democratic partv, but from the way they talk there would be about fifteen hundred stubs in our county before they would vote to continue things as they are now in our national government.

L. O. Vickers.

Jemison, Ala., Aug. 17, 1915.—Editor Union-Banner:—Times are awfully dull in this part of the world, as there is a lot of long faces. Cotton and corn are both cut short, but some have plenty of home-made biscuits to eat.

J. T. Abbott and I, bought us a new threshing machine this season, and we threshed a little over 1,300 bushels of wheat, 2,900 of oats and 81 of rye. I would be glad if every man that ran a thresh in the county would report the number of bushels they threshed, so we could see how much was made. All we threshed was grown in Chilton but 160 bushels, which was raised in Bibb county.

Well Mr. Editor, I am getting my gun loaded up again and will let it off again in a few weeks. I did not know Mr. Adams was back until he appeared in the paper. I will tell you all about it in a few weeks.

I will close for this time after stating that I have seed rye for sale at home or at Collum's and Shaw's stores at Jemison.

Yours for success,
J. N. Scott.

Corn Club Prize Winners.

Dear Editor: Will you please allow me a space in your paper to tell my friends about my trip to Auburn which I received as a prize, together with a nice desk, through the boys corn club of Chilton County.

I think every boy should strive to win this prize for this is as pleasant and as valuable a trip as a boy counld take. I was accompanied by Mr. Conway, who took great interest in my welfare. As we arrived at Auburn we were met by several corn club boys from different counties, together with Prof. C. B. Kerlin.

I wish to thank Mr. Kerlin for his kind attention while at Auburn; and we all thank Mr. Conway and the Commissioners for assisting us in winning the prize.

A Corn Club Member,
Joe Mims.

U. S. Internal Revenue Notice

Birmingham, Ala., Aug. 2, 1915.

Hon. H. A. Harris, Sheriff of Chilton county, Clanton, Ala:

Dear Sir:—No U. S. Internal Revenue License has been issued to your county in July, 1915.

Yours truly,
Sam P. Jones.

Sworn to and subscribed before me this second day of August, 1915.
J. B. Moasley, Notary Public.

The Legislature of Alabama is democratic with the exceptions of 2 or 3, and has been for many years. This body of men assembling at the capital from time to time have had every opportunity to do good for the people. If continuous power goes for the accomplishment of things, then why can it be said that Alabama has any bad laws. The democratic party virtually unopposed has had sway and control. We dare say that the conditions existing are not complimentary in the least. Graft and corruption shculd not be the result of many years reign.

FOLEY'S HONEY AND TAR
for children; safe, sure. No opiates

LEO FRANK TAKEN FROM PRISON AND IS HANGED

Body Suspended To Tree Near Marietta By Georgia Mob.

Leo M. Frank, serving a life sentence in the state prison at Milledgeville, Ga. for the murder of Mary Phagan, a 14 year old white girl in Atlanta, was taken from the state prison on the night of August 17th and spirited to Marietta, Ga., where he was hanged to a tree. The mob of 35 to 75 men quietly overpowered the prison officials, secured their victim and made a distance of 160 miles, to near the home of the murdered girl.

The body of Frank was discovered at 8:30 o'clock the next morning, hanging to a tree and lifeless. The remains were taken from the tree at 10:30 and transferred to Atlanta, where many peoole out of curiosity viewed the body. The mob which put the prisoner to death, it is said, was well organized, and their purposes were well and quietly carried out. The body of Frank was carried to Brooklyn, New York, the former home of the prisoner, for burial.

SHADY GROVE LOCALS.

We are having good attendance at Sunday school and church now.

Mrs. Margaret Culp has been visiting at J. DuBose's recently.

Lisha Neeley is at home now.

Misses Kate and Bandy Jones are visiting at N. J. Jones's.

Clarence Anderson and family visited at J. F. DuBose's Sunday.

Miss Lizzie DuBose is visiting in Elmore.

Miss Mary Hamner attended the Luther-Estes wedding at Deatsville.

Ethel and Vallie Norris of Corinth were here Sunday.

Mrs. J. F. DuBose has been sick, but is up again.

Cato, John and Payton Patillo visited at N. J. Jones's Thursday last.

Misses Ida and Rosa Mims visited at J.W. Anderson's Sunday.

Miss Ellen Mims of Clanton has been visiting at Tom Mims.

Born to Mr. and Mrs. Lee Maddox on the 17, a boy.

BRICK FOR SALE—Mr C.L. Forsman has brick for sale at his brick yard near Thorsby.

STRAYED or stolen—a black hound puppy, one year old, long legged, long body and long ears, light eyes. Any one finding him will oblige me by notifying
J. M. Dennis, Clanton R. 4.

W. H. Gillespie was in Montgomery Tuesday.

Jim Short of Pletcher was a visitor to Clanton Monday.

C. A. Patillo of Billingsley was in Clanton Monday.

Charlie Foshee of Billingsley was in Clanton Tuesday on business.

F. J. Rogers was a visitor to Clanton Tuesday.

In this issue appears the advertisment of S. M. Adams. He has opened a new grocery store on the corner by the depot and will serve his customers at close prices with a fresh line of staple and fancy groceries. Read his annoucement in this paper.

Marbury-Mountain Creek High School
Marbury, Alabama.

The next session begins September 6th, 1915. Thorough courses under capable and experienced teachers will be offered in both Elementary and High School Departments.

ELEMENTARY DEPARTMENT covers the seven Elementary Grades as adopted by the State.

THE HIGH SCHOOL DEPARTMENT covers the four years high school work as adopted by the State.

Special attention given to Domestic Science. Board reasonable.
For catalogue or further information address

S. H. GIBBONS, Principal.

TIME TO SOW BUR CLOVER

Sowing In the Bur Should be Earlier Than In the Hulled Seed.

By J. F. Duggar, Director of Extension Service.

Prepared by Extension Service, Auburn, Ala.

Bur clover seed, if in the bur, should be sown earlier than any other winter-growing soil-improving plant.

Bur clover seed is found on the market in two different conditions, that is, (1) unhulled or in the bur; and (2) as hulled seed. The time of sowing hulled and unhulled seed is quite different.

Bur clover, sown in the bur, unless scalded, requires a long time for the soil to become closely settled into close contact with the seed. Only after this packing of the soil around the seed does germination become general.

Bur clover seed in the bur, whether of the Southern or of the California species, should be sown in central Alabama as soon after September 1st as practicable.

If the seed are scalded, as shown in the Alabama Experiment Station Circular No. 29, the date of sowing may be two or three weeks later.

Hulled or cleaned bur clover seed, which heretofore has consisted entirely of the California variety, germinates promptly, and hence may be sown as late as crimson clover seed. That is, in central Alabama, one may sow hulled bur clover seed from September 10th to October 10th. In sowing unhulled bur clover seed, and usually in sowing even the burs of the California species, the seed or soil should be inoculated, either with soil from an old patch of bur clover, alfalfa, or melilotus, or else with pure cultures (bottled) of these bacteria.

FALL GARDEN SUGGESTIONS

By Ernest Walker, Horticulturist, Experiment Station.

Prepared by Extension Service, Auburn, Ala.

Till surface of the ground in midsummer after rains, to conserve moisture and have ground in fine condition for fall garden crops. Apply fertilizer before such tillage, so as to work it thoroughly into the soil, and preferably, three or four weeks in advance. The best plan is liberal spring fertilization, which leaves a surplus in the soil for late crops.

Sow or Plant as Late as August.

Beets, Swiss Chard, Winter Cabbage, Carrot, Lettuce, Dandelion, Parsley, Irish Potatoes, Radish (Winter), Kale (Green), Turnips, Vegetable Marrow (English Squash).

Irish potatoes do not start readily in mid-summer, unless they were bedded at time of digging early crop. If that was done plant those which have started to grow. Northern grown cold storage seed are now in growing condition.

Sow or Plant in September.

Radish, Chives, Corn Salad, Endive, Kale (Scotch), Onion (Seed).

Sow or Plant in October.

Cabbage (October to December), Chives (Sets), Garden Cress, Kale (Green and Plain), Lettuce, Mustard, Onion (Sets).

Sow or Plant in November.

Spinach (September to November), Califlower, Brocolli, Spring Flowing Bulbs.

For detailed instructions, consult Southern Garden Manuals, and catalogues of leading Southern seedsmen.

DWARF ESSEX RAPE

Makes Good Winter Pasture on Rich Land.

By J. F. Duggar, Director of Experiment Station and Extension Service.

Prepared by Extension Service, Auburn, Ala.

Dwarf Essex rape is an annual, winter-growing plant of the cabbage or mustard family, making its principal growth during the cooler months. It is useful for winter pasturage, especially from the middle of December to the middle of April in the case of seed sown in the fall; and throughout May and June, from seed sown early in spring. It is particularly valuable for pasturage for hogs and poultry and is also well adapted to grazing by sheep.

For rape select the richest land available, preferably lots near the barn that have been well manured in recent years. If the soil is not rich, use manure, especially fine, well rotted manure, as liberally as you would for turnips; and in addition apply on most soils 400 pounds per acre of acid phosphate at time of planting and at least 100 pounds of nitrate of soda after leaves are about two inches long. Sow in drills wide enough for cultivation, at the rate of from 5 to 8 pounds of seed per acre, or sow broadcast 8 to 12 pounds per acre.

In short, fertilize and otherwise treat rape just as you would turnips, except that rape should not be thinned. Make the fall sowing in central Alabama about September 1st to October 15th, and in north Alabama about two weeks earlier. In the southern part of the State, the seed may be sown at any time in the fall.

Another sowing should be made about March 1st for central Alabama, and correspondingly later or earlier for other parts of the State. One can expect grazing from rape in about two or two and one-half months after the seed germinate.

Sheriff W. T. Miller of Marengo county was in Clanton Tuesday, and carried Will Green, col. back with him, to answer charge of petit larceny.

Malaria or Chills & Fever

Prescription No. 606 is prepared especially for MALARIA or CHILLS & FEVER. Five or six doses will break any case, and if taken then as a tonic the Fever will not return. It acts on the liver better than Calomel and does not gripe or sicken. 25c

Announcement
New Cash Store.

I will open a small grocery store on the corner next to the depot Aug. 19th. I will be glad for the people to give me a trial order. My goods will be fresh. I buy for cash, and will sell at a small profit. Will sell strictly for cash at the store. Will carry a complete line of Staple and Fancy Groceries. I have dealt with the people of the Town and Cyunty, for many years, and I think all will agree that I have dealt on the square.

S. M. ADAMS

Malaria a Blood Trouble S. S. S. Conquers It!

S. S. S. Has Been the Standard Malaria Remedy for 50 Years. Relieves Malaria by Cleansing the Blood

Malaria does impoverish the blood, thereby weakening the entire system. Once the Malarial germ gets into the blood it multiplies, saturating the blood with Malarial poison and impurities. You immediately lose energy. You are a constant prey to headaches, worn-out, tired feeling. The complexion becomes sallow, the tongue coated. In order to get relief you must administer an antidote directly to the poison, and a tonic—blood nourishing food, to build up the wasted system. S. S. S. is the one thoroughly reliable blood tonic that will destroy the Malarial germs, and enrich the blood. This building up and blood cleansing process go hand in hand. You feel the effect immediately. S. S. S. begins right at the root of the trouble. It destroys the germs and poison, revitalizes and restores the red blood corpuscles. In a short time you feel the delightful sensation of relief from ague, headache, chills and fever. You soon feel the full sense of vigor that goes with perfect health. There is nothing as good. Get S. S. S. from your druggist.

Estate of the Thompson Lbr. Co. Bankrupt.

Under and by virtue of an order of the referee in Bankruptcy made at Tuscaloosa, Alabama, on August 3rd, 1915, the undersigned as trustee of the estate of Thompson Lumber Co., bankrupt, will sell at Brent, Bibb county, Alabama, between the legal hours of sale on Wednesday the 18th day of August 1915, the saw mill plant of said bankrupt consisting of saw mill, planing mill, dry kiln, nine dwelling houses, two store houses, and all necessary equipment of saw mill plant, of 20,000 daily capacity, together with a lot of oxen, drays and wagons, mules, chains etc. Said plant is now in operation.

This the third day of August, 1915.
J. W. Thompson, Trustee,
Tuscaloosa, Alabama.

FOLEY'S HONEY AND TAR
Cures Colds; Prevents Pneumonia

Suffrage Debate.

The Civic Improvement Club will give a suffrage debate in a short time, proceeds to go towards desking the new grammar school. Debate will be given by home talent. Everybody invited. Watch the posters the time.

Mrs. E. M. Pinckard, Pres.
Mrs. J. Hugh Jones, Sec'ty.

Labor Day Celebration.

The Civic Improvement Club will celebrate Labor Day, which comes the first Monday in September. Please all our country friends attend and we will have a basket dinner at Fair Grounds. Everybody invited to come and ladies all bring a basket.

Mrs. E. M. Pinckard, Pres.
Mrs. J. Hugh Jones, Sec,ty.

TIMES ARE HARD

And the days are hot. But when you pull out one of these "Log Cutters" and it shows 12 o'clock, you know that good old pot of beans is ready.

Just received 3 doz. "Yankees"
Am Selling them $1.00 apiece.

L. D. POPWELL

SEASHORE EXCURSIONS

Every Saturday, June 5 to September 4, to

Gulf Coast Resorts

ROUND TRIP FARES FROM CLANTON

Pensacola	$6.65	Magnolia Spgs.	$9.50
Pascagoula	8.00	Ocean Spgs.	8.35
Biloxi	8.40	Gulfport	9.00
Pass Christian	9.15	Bay St. Louis	9.30

TEN-DAY RETURN LIMIT

Also on sale daily until September 30th, regular round trip Summer Tourist Tickets to Gulf Coast Resorts at slightly higher fares with return limit of October 31st.

For particulars apply to

J. A. HESTER, Ticket Agent, Clanton

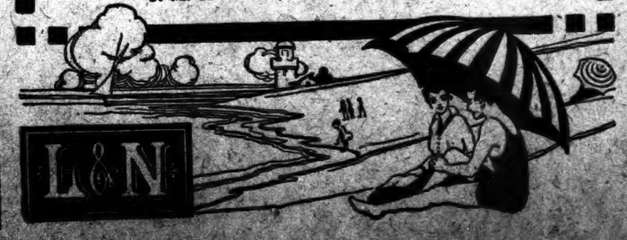

French Remedy A[illegible] Stomach Suff[illegible]

France has been called the [illegible] without stomach troubles. The[illegible] have for generations used a sim[illegible]ture of vegetable oils that rel[illegible] ach and intestinal ailments and [illegible] bowels free from foul, poisonou[illegible]ter. The stomach is left to per[illegible] functions normally. Indigest[illegible] gastritis vanish.

Mr. Geo. H. Mayr, a leading [illegible] of Chicago, cured himself w[illegible] remedy in a short time. The [illegible] is so great that he imports th[illegible] from France and compounds the[illegible] the name of Mayr's Wonderf[illegible]edy. People everywhere write [illegible]tify to the marvelous relief th[illegible] received using this remedy—[illegible] will rid the body of poisonous [illegible] that have accumulated for y[illegible] convince the most chronic suff[illegible] stomach, liver or intestinal [illegible]

Mayr's Wonderful Remedy [illegible] leading druggists everywhere [illegible] positive understanding that y[illegible] will be refunded without que[illegible] quibble if ONE bottle fails to [illegible] absolute satisfactio[illegible]

Blacksmith[illegible] machine Sh[illegible]

We shoe horses, [illegible] wagons or any o[illegible] kind of repair wo[illegible]

All work done qu[illegible]ly by machinery [illegible] satisfaction guar[illegible]teed.

For any kind of [illegible] pairing, horse [illegible] mule shoeing [illegible] me your work.

W. H. Gooag[illegible]
CLANTON, AL[illegible]

Professional [illegible]

F. B. COLLIER
Attorney at Law.
Special attention given to [illegible] and bankruptcy proceeding[illegible] time loans negotiated on [illegible] farm lands.
CLANTON, ALA.

J. B. ATKINSON
Attorney at Law
Office in the Wilson Bui[illegible]
CLANTON, ALA.

MIDDLETON & REY[illegible]
Attorneys at Law,
Office, Hayes Bl[illegible]
Clanton, Ala.

VICTOR J. HEAR[illegible]
Attorney & Counse[illegible]
Office over Upchurch[illegible]
Clanton, Ala.

SMITH & GERA[illegible]
Attorneys
Office in Smith Build[illegible]
Clanton, Ala.

CURRY & WALK[illegible]
Attorneys-at-Law
Office in Upchurch [illegible]
Clanton, Ala.

DR. J. P. CRUMPTON
Office, Wilson Bld[illegible]
Clanton, Ala.

GOWAN & GOW[illegible]
Dentists
Offices in Gowan Bui[illegible]
Clanton, Ala.

DR. P. I. HOPKIN[illegible]
Physician and Surg[illegible]
Special attention to diseases [illegible] Eye, Ear, Nose and Th[illegible]
Clanton, Ala.

DR. T. J. MARCU[illegible]
Physician and Surg[illegible]
Office in Wilson Bu[illegible]
Clanton, Ala.

Drs. N. S., ARTHUR [illegible]
SAM JOHNSON
Practicing Physic[illegible]
Office over Kemp Bro[illegible]
Clanton, Ala.

V. J. GRAGG, M.[illegible]
Diseases of Women and Chi[illegible]
Special Attention. Office S[illegible]
Clanton, Ala.

The Million[illegible]

By HAR[illegible]

Illustrated from Sc[illegible] Same Name by the [illegible]

(Copyright[illegible]

CHAPTER I.

A Call in the Night.

There are few things darker t[illegible] country road at night, particula[illegible] one does not know the lay o[illegible] land. It is not difficult to trav[illegible] known path; no matter how d[illegible] it, one is able to find the way [illegible] aid of a mental photograph ta[illegible] the daytime. But supposing you [illegible] never been over the road in th[illegible] time, that you know nothing wh[illegible] of its topography, where it d[illegible] rises, where it narrows or forks [illegible] find yourself in the same u[illegible] state of mind as a blind man su[illegible] thrust into a strange house.

One black night, along a [illegible] country road in the heart of Ne[illegible] sey, in the days when the only roads were city thoroughfare[illegible] country highways were routes [illegible] ho, a carriage went forward ca[illegible]ly. From time to time it ca[illegible] like a blunt-nose barge in a bea[illegible] The wheels and springs voice[illegible] anguish continually; for it was [illegible] carriage, unaccustomed to suc[illegible] and hummocks.

"Faster, faster!" came a [illegible] voice from the interior.

"Sir, I dare not drive any f[illegible] replied the coachman. "I can't s[illegible] horses' heads, sir, let alone th[illegible] I've blown out the lamps, but [illegible] see the road any better for that.

"Let the horses have their [illegible] they'll find the way. It can't be [illegible] farther. You'll see lights."

The coachman swore in his [illegible] All right. This man who was [illegible] a hurry would probably send th[illegible] into the ditch. Save for the fe[illegible] above, he might have been [illegible] Beelzebub's coach in the bott[illegible] pit. Black velvet, everywhere [illegible] velvet. A wind was blowing, a[illegible] the blackness was so thick. [illegible] gave to the coachman the sensa[illegible] suffocation.

By and by, through the tre[illegible] a flicker of light. It mi[illegible] not be the destination [illegible] cracked his whip recklessly a[illegible]

[illegible], You Cherub!" Cried t[illegible] Maid.

[illegible]ge lurched on two wheels [illegible] in the carriage balanced [illegible]lly, so that the bundle [illegible] should not be unduly dis[illegible] [illegible]rms ached. He stuck hi[illegible] [illegible] the window.

[illegible]at's the place," he said. [illegible] you drive up make as litt[illegible] [illegible] can."

[illegible], sir," called down the [illegible] [illegible]en the carriage drew up [illegible]y's end the man inside [illegible] [illegible]nd hastened toward the [illegible]rutinized the sign on one [illegible] This was the place: [illegible]FARLOW'S PRIVATE SC[illegible] [illegible] bundle in his arms stirr[illegible] [illegible]rried up the path to th[illegible] [illegible] house. He seized the [illegible]er and struck several tim[illegible] [illegible]placed the bundle on th[illegible] [illegible]n back to the waiting c[illegible] [illegible]hich he stepped. [illegible] with you!"

[illegible]at's a good word, sir." [illegible] make your train." [illegible] you think you could fi[illegible] [illegible]again?" [illegible] couldn't get me on th[illegible] [illegible]sir, for a thousand; not [illegible] [illegible]door slammed and the u[illegible] [illegible]ack against the cushion [illegible]ut his handkerchief and [illegible]mp perspiration from h[illegible] The big burden was [illegible] Whatever happened in [illegible]ey would never be able [illegible]rough his heart. So m[illegible] [illegible]ly of his youth.

[illegible]as a quarter after ten [illegible] Farlow had just returned [illegible]on room from her night [illegible] upper halls to see if [illegible] were in bed, where th[illegible] [illegible]school confined them aft[illegible] [illegible]at this moment that sh[illegible] [illegible]nderous knocking at th[illegible] [illegible]d maid felt her hea[illegible] [illegible] for a moment. Who [illegible] this time of night? Th[illegible] [illegible] came swiftly that perh[illegible] [illegible]of some one of her charg[illegible] [illegible] this was the summons. [illegible] tears, she went resolu[illegible] [illegible]r and opened it.

[illegible] is it?" she called.

[illegible]he answered. She cup[illegible] [illegible] her ear. She could h[illegible]

Remedy Ai
omach Suff
s been called the
ach troubles. The
erations used a simpl
able oils that relieve
tinal ailments and
from foul, poisonou
mach is left to perfo
ormally. Indigestion
sh.
I. Mayr, a leading
cured himself wit
short time. The
that he imports the
and compounds them
f Mayr's Wonderful
everywhere write a
marvelous relief they
ng this remedy—one
body of poisonous acc
ccumulated for year
most chronic sufferer
er or intestinal tro
nderful Remedy is s
gists everywhere wi
rstanding that your
nded without questio
NE bottle fails to gi
sfactio

ksmith
hine Sh
shoe horses,
hs or any oth
ot repair work
work done qui
machinery a
action guara
any kind of
g, horse a
shoeing o
our work.
d. Goodga
ANTON, ALA

essional C
. B. COLLIER
ttorney at Law.
ttention given to co
ruptcy proceedings
s negotiated on i
CLANTON, ALA.
. B. ATKINSON
ttorney at Law
in the Wilson Build
CLANTON, ALA.
ETON & REYN
ttorneys at Law,
fice, Hayes Bldg
Clanton, Ala.
ICTOR J. HEARN
torney & Counsel
over Upchurch
Clanton, Ala.
MITH & GERAL
Attorneys
ce in Smith Buildi
Clanton, Ala.
RRY & WALKE
Attorneys-at-Law
e in Upchurch B
Clanton, Ala.
P. CRUMPTON,
ffice, Wilson Bldg
Clanton, Ala.
OWAN & GOWA
Dentists
es in Gowan Buil
Clanton, Ala.
DR. P. I. HOPKIN
ysician and Surge
attention to diseases
e, Ear, Nose and Thro
Clanton, Ala.
DR. T. J. MARCUS
ysician and Surge
ce in Wilson Bui
Clanton, Ala.
N. S., ARTHUR
SAM JOHNSON
racticing Physicia
e over Kemp Bro
Clanton, Ala.
V. J. GRAGG, M.
s of Women and Ch
Attention. Office
Clanton, Ala.

The Million Dollar Mystery

By HAROLD MAC GRATH

Illustrated from Scenes in the Photo Drama of the Same Name by the Thanhouser Film Company

(Copyright, 1914, by Harold MacGrath)

CHAPTER I.

A Call in the Night.

There are few things darker than a ountry road at night, particularly if ne does not know the lay of the nd. It is not difficult to traverse a nown path; no matter how dark it , one is able to find the way by the d of a mental photograph taken in e daytime. But supposing you have ever been over the road in the daymie, that you know nothing whatever its topography, where it dips or ses, where it narrows or forks. You d yourself in the same unhappy tate of mind as a blind man suddenly rust into a strange house.

One black night, along a certain ountry road in the heart of New Jery, in the days when the only good oads were city thoroughfares and ountry highways were routes to limo, a carriage went forward cautious. From time to time it careened e a blunt-nose barge in a beam sea. he wheels and springs voiced their nguish continually; for it was a good rriage, unaccustomed to such ruts d hummocks.

"Faster, faster!" came a muffled oice from the interior.

"Sir, I dare not drive any faster," plied the coachman. "I can't see the orses' heads, sir, let alone the road. e blown out the lamps, but I can't e the road any better for that."

"Let the horses have their heads; ey'll find the way. It can't be much rther. You'll see lights."

The coachman swore in his teeth. ll right. This man who was in such hurry would probably send them all to the ditch. Save for the few stars ove, he might have been driving elzebub's coach in the bottomless . Black velvet, everywhere black lvet. A wind was blowing, and yet blackness was so thick that it ve to the coachman the sensation of ld suffocation.

By and by, through the trees, he w a flicker of light. It might or ght not be the destination. He acked his whip recklessly and the clatter of horses dimly.

"Well!" she exclaimed; rather angrily, too.

She was in the act of closing the door when the light from the hall discovered to her the bundle on the steps. She stooped and touched it.

"Good heavens, it's a child!"

She picked the bundle up. A whimper came from it, a tired little whimper of protest. She ran back to the reception room. A foundling! And on her doorstep! It was incredible. What in the world should she do? It would create a scandal and hurt the prestige of the school. Some one had mistaken her select private school for a farmhouse. It was frightful.

Then she unwrapped the child. It was about a year old, dimpled and golden haired. A thumb was in its rosebud mouth and its blue eyes looked up trustfully into her own.

"Why, you cherub!" cried the old maid, a strange turmoil in her heart. She caught the child to her breast, and then for the first time noticed the thick envelope pinned to the child's cloak. She put the baby into a chair and broke open the envelope.

"Name this child Florence Gray. I will send annually a liberal sum for her support and reclaim her on her eighteenth birthday. The other half of the inclosed bracelet will identify me. Treat the girl well, for I shall watch over her in secret."

Into the fixed routine of her humdrum life had come a mystery, a tantalizing, fascinating mystery. She had read of foundlings left on doorsteps—from paper covered novels confiscated from her pupils—but that one should be placed upon her own respectable doorstep! Suddenly she smiled down at the child and the child smiled back. And there was nothing more to be done except to bow before the decrees of fate. Like all prim old maids, her heart was full of unrequited romance, and here was something she might spend its floods upon without let or hindrance. Already she was hoping that the man or woman who had left it might never come back.

The child grew. Regularly each year, upon a certain date, Miss Farlow received a registered letter with money. These letters came from all parts of the world; always the same sum, always the same line—"I am watching."

Thus seventeen years passed; and to Susan Farlow each year seemed shorter than the one before. For she loved the child with all her heart. She had not trained young girls all these years without becoming adept in the art of reading the true signs of breeding. There was no ordinary blood in Florence; the fact was emphasized by her exquisite face, her small hands and feet, her spirit and gentleness. And now, at any day, some one with a broken bracelet might come for her. As the days went on the heart of Susan Farlow grew heavy.

"Never mind, aunty," said Florence; "I shall always come back to see you."

She meant it, poor child; but how was she to know the terrors which lay beyond the horizon?

* * * * * * *

The house of Stanley Hargreave, in Riverdale, was the house of no ordinary rich man. Outside it was simple enough, but within you learned what kind of a man Hargreave was. There were rare Ispahans and Saruks on the floors and tapestries on the walls, and here and there a fine painting. The library itself represented a fortune. Money had been laid out lavishly but never wastefully. It was the home of a scholar, a dreamer, a wide traveler.

In the library stood the master of the house, idly fingering some papers which lay on the study table. He shrugged at some unpleasant thought, settled his overcoat about his shoulders, took up his hat, and walked from the room, frowning slightly. The butler, who also acted in the capacity of valet, always within call when his master was about, stepped swiftly to the hall door and opened it.

"I may be out late, Jones," said Hargreave.

"Yes, sir."

Hargreave stared into his face keenly, as if trying to pierce the grave face to learn what was going on behind it.

"How long have you been with me?"

"Fourteen years, sir."

"Some day I shall need you."

"My life has always been at your disposal, sir, since that night you rescued me."

"Well, I haven't the least doubt that when I ask you will give."

"Without question, sir. It was always so understood."

Hargreave's glance sought the mirror, then the smileless face of his man. He laughed, but the sound conveyed no sense of mirth; then he turned and went down the steps slowly, like a man burdened with some thought which was not altogether to his liking. He had sent an order for his car, but had immediately countermanded it. He would walk till he grew tired, hail a taxicab, and take a run up and down Broadway. The wonderful illumination might prove diverting. For 18 years nearly; and now it was as natural for him to throw a glance over his shoulder whenever he left the house as it was for him to breathe. The average man would have grown careless during all these years; but Hargreave was not an average man; he was, rather, an extraordinary individual. It was his life in exchange for eternal vigilance, and he knew and accepted the fact.

Half an hour later he got into a taxicab and directed the man to drive downtown as far as Twenty-third street and back to Columbus circle. The bewildering display of lights, however, in nowise served to lift the sense of oppression that had weighed upon him all day. South of Forty-second street he dismissed the taxicab and stared undecidedly at the brilliant sign of a famous restaurant. He was neither hungry nor thirsty; but there would be strange faces to study and music.

It was an odd whim. He had not entered a Broadway restaurant in all these years. He was unknown. He

The Introductions Were Made.

belonged to no clubs. Two months was the longest time he had ever remained in New York since the disposal of his old home in Madison avenue and his resignation from his clubs. This once, then, he would break the law he had written down for himself. Boldly he entered the restaurant.

Some time before Hargreave surrendered to the restless spirit of rebellion, bitterly to repent for it later, there came into this restaurant a man and a woman. They were both evidently well known, for the head waiter was obsequious and hurried them over to the best table he had left and took the order himself.

The man possessed a keen, intelligent face. You might have marked him for a successful lawyer, for there was an earnestness about his expression which precluded a life of idleness. His age might have been anywhere between 40 and 50. The shoulders were broad and the hands which lay clasped upon the table were slim but muscular. Indeed, everything about him suggested hidden strength and vitality. His companion was small, handsome, and animated. Her frequent gestures and mutable eyebrows betrayed her foreign birth. Her age was a matter of importance to no one but herself.

They were at coffee when she said: "There's a young man coming toward us. He is looking at you."

The man turned. Instantly his face lighted up with a friendly smile of recognition.

"Who is it?" she asked.

"A chap worth knowing; a reporter just a litle out of the ordinary. I'm going to introduce him. You never can tell. We might need him some day. Ah, Norton, how are you?"

"Good evening, Mr. Braine." The reporter, catching sight of a pair of dazzling eyes, hesitated.

"The Princess Perigoff, Norton. You're in no hurry, are you?"

"Not now," smiled the reporter.

"Ah!" said the princess, interested. It was the old compliment, said in an unusual way. It pleased her.

The reporter sank into a chair. When inactive he was rather a dreamy-eyed sort of chap. He possessed that rare accomplishment of talking upon one subject and thinking upon another at the same time. So while he talked gayly with the young woman on varied themes, his thoughts were busy speculating upon her companion. He was quite certain that the name Braine was assumed, but he was also equally certain that the man carried an extraordinary brain under his thatch of salt and pepper hair. The man had written three or four brilliant monographs on poisons and the uses of radium, and it was through and by these that the reporter had managed to pick up his acquaintance. He lived well, but inconspicuously.

Suddenly the pupils of Braine's eyes narrowed; the eye became cold. Over the smoke of his cigarette he was looking into the wall mirror. A man had passed behind him and sat down at the next table. Still gazing into the mirror, Braine saw Norton wave his hand; saw also the open wonder on the reporter's pleasant face.

"Who is your friend, Norton?" Braine asked indifferently, his head still unturned.

"Stanley Hargreave. Met him in Hongkong when I was sent over to handle a part of the revolution. War correspondence stuff. First time I ever ran across him on Broadway at night. We've since had some powwows over some rare books. Queer old cock; brave as a lion, but as quiet as a mouse."

"Bookish, eh? My kind. Bring him over." Underneath the table Braine maneuvered to touch the foot of the princess.

"I don't know," said the reporter dubiously. "He might say no, and that would embarrass the whole lot of us. He's a bit of a hermit. I'm surprised to see him here."

"Try," urged the princess. "I like to meet men who are hermits."

"I haven't the least doubt about that," the reporter laughed. "I'll try; but don't blame me if I'm rebuffed."

He left the table with evident reluctance and approached Hargreave. The two shook hands cordially, for the elder man was rather fond of this medley of information known as Jim Norton.

"Sit down, boy; sit down. You're just the kind of a man I've been wanting to talk to tonight."

"Wouldn't you rather talk to a pretty woman?"

"I'm an old man."

"Bah! That's a hypocritical bluff, and you know it. My friends at the next table have asked me to bring you over."

"I do not usually care to meet strangers."

"Make an exception this once," said the reporter, who had seen Braine's eyes change and was curious to know why the appearance of Hargreave in the mirror had brought about that metally gleam. Here were two unique men; he desired to see them face to face.

"This once. My fault; I ought not to be here; I feel out of place. What a life, though, you reporters lead! To meet kings and presidents and great financiers, socialists and anarchists, the whole scale of life, and to slap these people on the back as if they were everyday friends!"

"Now you're making fun of me. For one king there are always twenty thick brogans ready to kick me down the steps; don't forget that."

Hargreave laughed. "Come, then; let us get it over with."

The introductions were made. Norton felt rather chagrined. So far as he could see, the two men were total strangers. Well, it was all in the game. Nine out of ten opportunities for the big story were fake alarms; but he was always willing to risk the labor these nine entailed for the sake of the tenth.

At length Braine glanced at his watch, and the princess nodded. Adieux were said. Inside the taxicab Braine leaned back with a deep, audible sigh.

"What it is?" she asked.

"The luck of the devil's own," he said. "Child of the Steppes, for years I've flown about seas and continents, through valleys and over mountains—for what? For the sight of the face of that man we have just left. At first glance I wasn't sure; but the sound of his voice was enough. Olga, the next time you see that reporter, throw your arms around his neck and kiss him. What did I tell you? Without Norton's help I would not have been sure. I'm going to leave you at your apartment."

"The man of the Black Hundred?" she whispered.

"The man who deserted and defied the Black Hundred, who broke his vows, and never paid a kopeck for the privilege; the man who had been appointed for the supreme work and who ran away. In those days we needed men of his stamp, and to accomplish this end. . . ."

"There was a woman," she interrupted, with a touch of bitterness.

"Always the woman. And she was as clever and handsome as you are."

"Thanks. Sometimes . . ."

"Ah, yes!" ironically. "Sometimes you wish you could settle down, marry and have a family! Your domesticity would last about a month."

She made no retort because she recognized the truth of this statement.

"There's an emerald I know of," he said ruminatively. "It's quite possible that you may be wearing it within a few days."

"I am mad over them. There is something in the green stone that fascinates me. I can't resist it."

"That's because, somewhere in the far past, your ancestors were orientals. Here we are. I'll see you tomorrow. I must hurry. Good-night."

She stood on the curb for a moment and watched the taxicab as it whirled around a corner. The man held her with a fascination more terrible than any jewel. She knew him to be a great and daring rogue, cunning, patient, fearless. Packed away in that mind of his there were a thousand accomplished deeds which had roused futilely the police of two continents. Braine! She could have laughed. The very name he had chosen was an insolence directed at society.

The subject of her thoughts soon arrived at his destination. A flight of stairs carried him into a dimly lighted hall, smelling evilly of escaping gas. He donned a black mask and struck the door with a series of light blows; two, then one, then three, and again one. The door opened and he slipped inside. Round a table sat several men, also masked. They were all tried and trusted rogues; but not one of them knew what Braine looked like. He alone remained unknown save to the man designated as the chief, who was only Braine's lieutenant. The mask was the insignia of the Black Hundred, an organization with all the ramifications of the Camorra without their abiding stupidity. From the assassination of a king, down to the robbery of a country post office, nothing was too great or too small for their nets. Their god dwells in the hearts of all men and is called greed.

The ordinary business over, the chief dismissed the men, and he and Braine alone remained.

"Vroon, I have found him," said Braine.

"There are but few: which one?"

"Eighteen years ago, in St. Petersburg."

"I remember. The millionaire's son. Did he recognize you?"

"I don't know. Probably he did. But he always had good nerves. He is being followed at this moment. We shall strike quick; for if he recognized me he will act quick. He is cool and brave. You remember how he braved us that night in Russia. Jumped boldly through the window at the risk of breaking his neck. He landed safely; that is the only reason he eluded us. Millions—and they slipped through our fingers. If I could only find some route to his heart! The lure we held out to him is dead."

"Or in the fortress, which is the same thing. What are your plans?"

"I have in mind something like this."

And Hargreave was working out his plans, too; and he was just as much of a general as Braine. He sat at his library table, the maxillary muscles in his jaws working. So they had found him? Well, he had broken the law of his own making and he must suffer the consequences. Braine, who was Menshikoff in Russia, Schwartz in Germany, Mendoza in Spain, Cartucci in Italy, and Du Bois in France; so the rogue had found him out? Poor fool that he had been! High spirited, full of those youthful dreams of doing good in the world, he had joined what he had believed a great secret socialistic movement, to learn that he had been trapped by a band of brilliant thieves. Kidnapers and assassinators for hire; the Black Hundred; fiends from Tophet! For nearly eighteen years he had eluded them, for he knew that directly or indirectly they would never cease to hunt for him; and an idle whim had toppled him into their clutches.

He wrote several letters feverishly. The last was addressed to Miss Susan Farlow and read: "Dear Madam: Send Florence Gray to New York, to arrive here Friday morning. My half of the bracelet will be identification. Inclosed find cash to square accounts." He would get together all his available funds, recover his child, and fly to the ends of the world. He would tire them out. They would find that the peaceful dog was a bad animal to rouse. He rang for the faithful Jones.

"Jones, they have found me," he said simply.

"You will need me, then?"

"Quite possible. Please mail these and then we'll talk it over. No doubt some one is watching outside. Be careful."

"Very good, sir."

Hargreave bowed his head in his

Joined What He Believed to Be a Great Socialistic Movement.

hands. Many times he had journeyed to the school and hung about the gates, straining his eyes toward the merry groups of young girls. Which among them was his, heart of his heart, blood of his blood? That she might never be drawn into this abominable tangle, he had resolutely torn her out of his life completely. The happiness of watching the child grow into girlhood he had denied himself. She at least would be safe. Only when she was safe in a far country would he dare tell her. He tried in vain to conjure up a picture of her; he always saw the mother whom he had loved and hated with all the ardor of his youth.

Many things happened the next day. There was a visit to the hangar of one William Orts, the aviator, famous for his daredevil exploits. There were two visitors, in fact, and the second visitor was knocked down for his pains. He had tried to bribe Orts.

There were several excited bankers, who protested against such large withdrawals without the usual formal announcement. But a check was a check, and they had to pay.

Hargreave covered a good deal of ground, but during all this time his right hand never left the automatic in his overcoat pocket, except at those moments when he was obliged to sign his checks. He would shoot and make inquiries afterward.

Far away a young girl and her companion got on the train which was to carry her to New York, the great dream city she was always longing to see.

And the spider wove his web.

Hargreave reached home at night. He put the money in the safe and was telephoning when Jones entered and handed his master an unstamped note.

"Where did you get this?"

"At the door, sir. I judge that the house is surrounded."

Hargreave read the note. It stated briefly that all his movements during the day had been noted. It was known that he had collected a million in paper money. If he surrendered this he would be allowed twenty-four hours before the real chase began. Otherwise he should die before midnight. Hargreave crushed the note in his

Visited the Hangar of an Aviator.

hand. They might kill him; there was a chance of their accomplishing that; but never should they touch his daughter's fortune.

"Jones, you go to the rear door and I'll take a look out of the front. We have an hour. I know the breed. They'll wait till midnight and then force their way in."

Hargreave saw a dozen shadows in the front yard.

"Men all about the back yard," whispered Jones down the hall.

The master eyed the man.

"Very well, sir," replied the latter, with understanding. "I am ready."

The master went to the safe, emptied it of its contents, crossed the hall to the bedroom, and closed the door softly behind him. Jones having entered the same room through another door to befool any possible watcher. After a long while, perhaps an hour, the two men emerged from the room from the same doors they had entered. So whispered the watcher to his friends below.

"Hargreave is going upstairs."

"Let him go. Let him take a look at us from the upper windows. He will understand that nothing but wings will save him."

Silence. By and by a watcher reported that he heard the scuttle of the roof rattle.

"Look!" another cried, startled.

A bluish glare came from the roof.

"He's shooting off a Roman candle!"

They never saw the man-made bird till it alighted upon the roof. They never thought of shooting at it till it had taken wing! Then they rushed the doors of the house. They made short work of Jones, whom they tied up like a Christmas fowl and plumped roughly into a chair. They broke open the safe, to find it empty. And while the rogues were rummaging about the room, venting their spite upon many a treasure they could neither appreciate nor understand, a man from the outside burst in.

"The old man is dead and the money is at the bottom of the ocean! We punctured her. She's gone!"

A thin, inscrutable smile stirred the lips of the man bound in the chair.

(Continued next week.)

WHAT CATARRH IS

It has been said that every third person has catarrh in some form.

Science has shown that nasal catarrh often indicates a general weakness of the body; and local treatments in the form of snuffs and vapors do little, if any good.

To correct catarrh you should treat its cause by enriching your blood with the oil-food in Scott's Emulsion which is a medicinal food and a building-tonic, free from alcohol or any harmful drugs. Try it.

Scott & Bowne, Bloomfield, N. J.

Sheriff's Sale---Real Estate

The State of Alabama, Chilton County.

By virtue of an execution issued out of the circuit court of Chilton county, Ala., and to me directed wherepy I, as Sheriff of said county, was commanded to make the sum of two hundred ninety seven dollars and 25 cents, principal and interest, and two hundred twenty one dollars and 85 cents, cost of suit, the amount of a certain judgment and costs obtained at the Nov. 26 term, 1914 of said court of said county, Alabama in favor of J. P. VanDerveer, Jr., against P. C. Smith and Mamie C. Smith, I have levied upon and will sell to the highest bidder for cash, at public sale, at the court house door of said county, between the hours of 11 o'clock a.m. and 4 o'clock p.m., on Monday, the 23 day of Aug., 1915, all the right, title and interest claim of the above named P. C. Smith and and Mamie C. Smith in and to the following described real estate, vix: and more especially the equity of redemption of the said P. C. Smith and Mamie C. Smith to the following described lands viz: Lots No. 9, 10, 11, 12, 13, 14, 15, 16, 17, 18, 19 20, and 21 in Block 21 in the town of Thorsby according to the map or plat of said town of Thorsby recorded in the office of the Judge of Probate of Chilton County, Ala., and also the following described lands to wit: East half of southwest quarter of southeast quarter and southeast quarter of southeast quarter, Section thirty five 35, also southwest quarter of southwest quarter and west half of southeast quarter of southwest quarter, Section thirty six 36, Township twenty three 23, Range thirteen 13.

This 19 day of July, 1915

H. A. Harris, Sheriff.

Posted at court house door July 21, 1915. H. A. Harris, Sheriff.

Kangaroo's Voracious Appetite

The kangaroo which is noted for its enormous appetite, is said to be able to eat as much grass as six sheep.

Unity-Chilton Baptist High School.

High Grade Co-educational Institution. As Good as the Best. The Best is the Cheapest, Always.

College and University trained faculty. Regular High School courses and Specials. A four year course of training in Bible and Denominational enterprises. Our aim is better citizens and better church workers.

For Catalogue and detailed information address

Dr. JOHN A. POOL, Pres.

THORSBY, ALA.

City Bakery

Cakes Pies, Rolls, Fresh, Clean and Wholesome. All orders promptly filled and delivered. Shipping orders have special attention. We appreciate your patronage at any time.

THE CITY BAKERY

HERMAN EUBANKS, Proprietor.

Mullins Buldg Phone 4928. Clanton, Ala.

Horse Swappers Convention

There will be a Horse Swappers Convention at Midway, 2 miles north of Marbury and 2 miles south of Verbena, on the highway, on

SATURDAY, AUGUST 21.

Bring dinner, or get it from a man on the grounds, who will sell barbecued meats, etc. Plenty of good music.

Bring anything you have to trade; also bring your family.

Charles Cooper.

If you own an "AUTO"

There are two ways of handling a car--the ECONOMICAL way, and the DESTRUCTIVE way. Compare them:

ECONOMICAL—Bring it to us occasionally and let us examine it, adjust it, and make slight repairs the moment they are needed. Keeps it in good shape and running smooth.

DESTRUCTIVE—Just to keep on "putting it off," regardless of its wheezings and groanings, until the final break comes and you have a big repair bill and weakened car.

We recommend the ECONOMICAL way. It is the safest, and by far the most inexpensive way.

Clanton Garage & Machine Shop

H. D. MANHEIM J. H. SPRABERRY

Buying Glasses is buying sight if they are right. In your selection, if you consider Quality, Accuracy, and 22 years experience, you will come to the Alred Drug Store and consult Dr. T. J. Mahoney, on Tuesday, Wednesday and Thursday, Aug. 24, 25 and 26. Work Guaranteed.

Ease Up

ON YOUR POCKETBOOK

Begin the easing process with your table. Look into the size of your grocery bill—then try us.

If you are not one of our regular customers we want you to try our high grade flour, teas, coffees and other groceries.

We sell everything for the table, guarantee its quality and keep the price away down.

I am still at the same old stand, and ready to serve my customers.

J. W. LITTLEJOHN

The Grocery Man

PHONE 111 CLANTON, ALA.

Safety First.

The American Laundry

McD. RUFFIN, Agent.

Twelve years in the Business: Satisfaction guaranteed. Special attention to Country Trade. Leave your Laundry with me and get it back promptly and correct.

I also carry the best line of Groceries in Clanton.

Special News Stand.

Mc D. RUFFIN

CLANTON ITEMS

Prof. Herbert of Thorsby was in Clanton Thursday last.

H. T. Pipes and sons, Claudie and Hoke returned from Kentucky Thursday.

The meeting of the wraehouse stockholders met in Clanton on last Thursday.

H. Honeycutt of Jemison was in Clanton Thursday, attending the trustees meeting.

Uncle Dock Rogers was a welcome visitor Saturday.

Alex McRae, a pecan specialist of Florala, was in Clanton Thursday.

Rev. W. S. Cox and W. J. Helmes of Beat 15 passed thru Clanton Saturday on their way home from the farmers meeting at Birmingham. They report the meeting as being one of the best ever held in the state.

A protracted meeting just closed at the Colored Baptist Church in Clanton resulting in 18 new members. The ordinance of Baptism was administered Sunday afternoon in Goose Pond Creek.

FOR SALE—Pigs, 2 months to 1 year old. Those desiring to buy will call on J. S. Dennis, Clanton, R. 1.

G. S. Eiland of Coopers was in Clanton attending the warehouse stock holders meeting last week.

F. J. Rodgers of North Chilton was a visitor to Clanton last week.

N. A. Dobbs of Route 3 was among the stock holders attending the meeting here last week.

M. F. Lett, one of Chilton's most prosperous and progressive farmers was in Clanton Saturday. Mr. Lett remembered the Banner office by presenting us with a fine water melon.

W. J. Watson of West Chilton was attending the warehouse stockholders meeting here last week.

G. L. Foshee of Thorsby was a visitor to Clanton last week.

FOR SALE—Sixty acre farm cheap if sold at once; located 1-4 mile from White City on Marbury plateau. J. N. Cox, Mountain Creek, Ala.

H. B. Rogers of Jemison was here on the 12th.

W. T. Mahan of Lock 12 was among the visitors last week.

T. P. Smith was in Clanton last week.

Felix Eiland and son of Thorsby was in Clanton Monday.

John Mims of Flakto was here last Week.

James A. Mims, Route 6 was in Clanton last week.

R. L. Johnson of Verbena was here last week.

D. S. Robinson of Coopers, was in Clanton last Thursday.

C. R. Wells of Verbena attended the stockholders meeting here last Thuasday.

S. S. Scott of Verbena was among the visitors last week.

Wallace C. Edler of Thorsby was in Clanton last week attending the warehouse meeting.

R. W. Ward of Route 4 was here last week.

W. A. Wood of Route 7 was in Clanton a few days ago.

A. F. Mims of Thorsby was in Clanton last Thursday.

Noah Littlejohn was among the many visitors here last week.

J. M. Smith of Thorsby was in Clanton last Thursday.

J. A. Blackmon of Highland visited Clanton last week.

T. L. McKee of Beat 11 was in Clanton Monday.

J. Mat Mahan of Beat 11 was a Clanton visitor Monday.

The civic league will celebrate labor day in Clanton on the first Monday in September. All are urged to attend and lend an effort toward making the occasion fittingly impressive and enjoyable.

L. J. Duncan has recently returnee from Atlanta, where he attended a convention of Ford agents. While there he visited the mammoth Ford assembling plant, which gives employment to more than 6,000 men and women. The output of this plant is one car every five minutes. Mr. Duncan states that the Ford Motor Co., has placed their estimate this year at 600,000, and for 1917, one million cars. The company has begun the distribution of the $50 rebate checks.

Mr. and Mrs. W. A. Maddox and little daughter, Katherine Louise, of Birmingham, were guests of the latter's parents Mr. and Mrs. R. A. Aldridge the past week.

"Cured"

Mrs. Jay McGee, of Stephenville, Texas, writes: "For nine (9) years, I suffered with womanly trouble. I had terrible headaches, and pains in my back, etc. It seemed as if I would die, I suffered so. At last, I decided to try Cardui, the woman's tonic, and it helped me right away. The full treatment not only helped me, but it cured me."

TAKE

Cardui

The Woman's Tonic

Cardui helps women in time of greatest need, because it contains ingredients which act specifically, yet gently, on the weakened womanly organs. So, if you feel discouraged, blue, out-of-sorts, unable to do your household work, on account of your condition, stop worrying and give Cardui a trial. It has helped thousands of women,—why not you? Try Cardui. E-71

D. J. Bates and wife and little son of Birmingham, accompanied by Mr. and Mrs. B. H. Eiland made a trip to Montgomery in their car. On their way back home they stopped in Clanton to see relatives.

Tom Littlejohn, Joe Vanderveer, Jr., H. F. Chandler and L. J. Duncan motored to Talladega Springs Sunday.

Judge L. H. Reynolds has been in Montgomery several days this week.

Quite a number of Clanton merchants nre attending the merchants meeting in Montgomery this week.

John T. Morgan has sold his grocery business in Clanton to Rev. S. M. Adams. Mr. Morgan has accepted a position as traveling salesman for a wholesale concern in Montgomery. He carries with him the good wishes of his many friends in Clanton.

In this issue of our paper appears the first chapter of "The Million Dollar Mystery." This is a high class story well worth the reading. It is one of the most thrilling motion picture stories ever offered. Installments will be continued each week until the entire story has been published. It will also be shown in pictures every Friday night at the Dixie Theatre. Read it in the Union-Banner every Thursday and see the pictures Friday night. Get an even start and don't miss a number.

Mr. and Mrs. J. H. Middleton of this city, have moved to Montevallo, where they will make their future home. This popular young couple has many frinds in Clanton, who will regret to learn that they are moving away from our town, and though we hate to give them up, the good wishes of every one go with them for their succes and happiness. Mr. and Mrs. Middleton will be missed both in social and business circles of our town.

Miss Edith Lamar of Washington. D. C. has returned to Auburn enroute home.

Mrs. G. L. Phillips was called to Prattville by the serious illness of her grandson, Lamar Duke.

S. E. Bruce returned from Birmingham Friday where he went to meet his sister, Mrs. M. Baty, from Carothers, Mo. It is the first time they have seen each other in 41 years.

Miss Kate Hearn, a popular Montgomery girl came up Saturday to be the guest of Misses Anstis and Ida Belle Bruce.

Misses Anstis and Ida Belle Bruce, with their guest, Miss Kate Hearn, have gone to Brent to attend a house party at Mrs. Fonza James's.

Revenue officers and local deputies made a raid in the northeastern part of the county this week and captured a large size still.

J. Q. Wade, after spending a few days at Mineral Springs has returned much rested and improved.

SACRED HARP SINGING CONVENTION.

The Chilton county singing convention using the "Sacred Harp" and "Christian Harmony" music books, will be held at Bethsalem church on the first Sunday in September and Saturday before. All singers and lovers of the two grand books are invited.

John W. Hayes, Pres.
Z. J. Jones, Secretary.

LIBERTY HILL NEWS

Health here is good. Fodder pulling is all the go with our farmers.

The protracted meeting at this place closed Sunday with eleven additions to the church, five of whom were candidates for baptism. Rev. William Finley assisted Rev. Carleton in the meeting. He is an able divine.

We are sorry that our singing school has closed. The teacher, Prof. J. M. Williams, made it a splendid success.

Members of the Liberty Hill church are requested to be present on the fifth Sunday, at ten a'clock for the purpose of electing a pastor for another year.

There will be singing here the third Sunday afternoon.

Newt Askins moved into his new residence on west 5th street.

S. M. Adams was a visitor to Birmingham Monday and Tuesday.

Charley Reynolds was a visitor to Birmingham Tuesday.

At the Baptist Church next Sunday, subject Sunday morning "Protecting your Crown". Sunday evening subject "I am the Bread".

Choir practice Friday evening.
Henry W. Frncher.

Missess Emma and Ruth Duncan of Prattville and Miss Carrie Lamar of Birmingham are the guests of Mrs. G. L. Phillips for a few days.

WANTED—Contractor to fill cut on road south of Centreville, Bibb county. Write for specifications. Twin Tree Lumber Co., Maplesville, Ala.

J. B. Atkinson and wife went over to Vincent last Saturday afternoon to visit relatives. They returned Tuesday.

The report of the condition of the Farmers Warehouse by its Secretary J. N. Dennis, which appears in this issue of the Union-Banner, is of interest to the people of the county. The dividend declared at the meeting last week shows that the company is a success, and is well patronized and supported.

Mr. and Mrs. O. Bird visited relatives in Columbiana Sunday.

Go to the Dixie Theater for a pleasant evening.

Prof. Howard L. Foshee and family are moving from Clanton to Eclectic this week, where Mr. Foshee has the position of first assistant in the Elmore county high school. Prof. Foshee was connected with the high school at this place during last year and he made many friends here, who are glad to know of his upward step in the profession. Their Clanton friends wish them much success in their new home.

Read the story of THE MILLION DOLLAR MYSTERY in the Union-Banner, beginning in this issue, then go and and see that episode produced in pictures at the Dixie Theater.

Mullins Cemetery.

All persons interested in the above named cemetery will take notice that Wednesday, the 25th day of August is selected for the cleaning off of same. Come and help if you are interested.

H. F. Mullins
Oliver Mullins
C. B. Cox
M. H. Marcus.

DR. MOFFETT'S

TEETHINA

TEETHING POWDERS

FULL DIRECTIONS IN EACH BOX FOR

Cholera Infantum, Dysentery Cholera Morbus, Worms Diarrhoea and Constipation.

WRITE FOR OUR FREE MOTHER'S BOOK All About the Baby

C. J. MOFFETT MEDICINE CO. ST. LOUIS, MO.

BULLETIN

If you want to see how far a Nickel will go-come in and try our Ice Cream or Soda.

Ice Cream and Soda that taste like more are the kind you get here.

We are liberal with our portions too. Bring a nickel and we'll please your palate withour ruffling your disposition or pocketbook. We pride our selves on the quality of our Soda and Ice Gream.

Upchurch Drug Co.

"The Rexall Store."

MT. PLEASANT

The singing school taught by Prof. J. W. Lowery here closed last Tuesday. There was an attendance of 82.

F. O. Baxley has gone west for his health.

Arch Dupriest, who went to Texas a year ago, has returned to make Chilton his home.

Ab Vickers and Henry Vanzant of Weogufka spent the last week with relatives and friends here.

Miss Tabitha Raines of Prattville is visiting at G. H. Massey's.

Prof. J. L. Johnson of Maplesville spent Monday night of last week with L. O. Vickers.

J. H. Duncan and wife visited Mrs. Mary Thompson Sun[illegible]

John Hughes of Coosa [illegible]ly visited at W. C. Woodl[illegible]

Robert Holley and fam[illegible] Cooper spent Saturday and [illegible]day at W A. Blalock's.

G. D. Melton and family returned from a lengthy [illegible] Coosa and Tallapoosa.

Mrs. Claude Maddox [illegible] last week with her mother [illegible] Minnie Evans, who, wi[illegible] children, accompanied [illegible] Maddox back home, and [illegible] till Monday.

Mrs. Mary Burnett of Bi[illegible]ham has been visiting he[illegible] B. G. Burnett.

Grover Blankenship an[illegible] were recent visitors at [illegible] Lewis's.

HOW LONG do you want to live?

Disregard the laws of health and die early, or keep in touch with the druggist and live to a ripe old age.

A few pennies occasionally does it --keeps your system purified and in good working order.

Ask the Druggist-- he knows.

Langston Drug Company

JEMISON, ALA.

The Fall Season is Here

We must make room for our new Fall stock of goods. Therefore our prices are low. When in town call around and see our many Bargains.

L. H. REYNOLDS

THORSBY

A fully accredited Hi[illegible]
phere which is distinctly C[illegible]

Preparatory classes are [illegible]
years of age who can read [illegible]

Special courses in Boo[illegible]
culture and Music.

A free tuition scholars[illegible]
Graduate each year.

Board $12 per month.

For catalogue or furthe[illegible]

Principal S. H[illegible]

THORSB[illegible]

PORT OF THE LEGLATIVE INVESTIGATNG PROBE COMMITTEE

Extract From Their Recomendations to the Legislative Body.

[illegible] condition of the convicts [illegible] turpentine and lumber [illegible] of the state is as bad if not [illegible] than in the mines. They [illegible] frequently to rise at [illegible] the morning, day in and [illegible] walk five or six miles to [illegible] all day long, with in[illegible] water and food, in the [illegible] the sun, until darkness [illegible] and then forced to walk [illegible] for their supper. [illegible] system is wrong, it is in[illegible]. The more one studies [illegible] the horror; but as [illegible] this phase of the picture [illegible] not compare with the [illegible] dangerous feature of sett[illegible] prisoner to a task of this [illegible] because of one mistake, and [illegible] come out after years [illegible] bitter enmity and hatred [illegible] mankind. This is the [illegible] man most dangerous to [illegible] He cares for nothing [illegible] He has undergone the [illegible] cruciting pain, the hard[illegible] the deepest humiliation. [illegible] been driven like the [illegible] the field by heartless [illegible]sters. Instead of society [illegible]rm of laws having pro[illegible] herself from one consider[illegible] offender, she has multipli[illegible] turned loose upon her [illegible] and dangers she is [illegible] to avoid.

[illegible] been too much the poli[illegible] state to look upon the [illegible]cial side of convict life. [illegible] excessive administration [illegible] all in its power to in[illegible] the earnings of the con[illegible]artment. The humani[illegible] of the question has [illegible]tirely lost sight of. We [illegible] however that the convict [illegible] now in vague in Alabama [illegible] been a success for the [illegible] from a commercial [illegible] The last annual re[illegible] board showed earn[illegible] something over three [illegible] thousand dollars, but [illegible] many items of expense [illegible]roperly should be charg[illegible]st the system which do [illegible]ar. The average life of [illegible] sentenced to work in [illegible] is seven years. The [illegible] the system is to make [illegible] process of death, long[illegible] convicts into short-term [illegible]

[illegible]nfair competion to em[illegible] of free labor, and to free [illegible] has been brought to [illegible]ntion that the state of [illegible] under recent leases re[illegible]xty-five cents a ton for [illegible]vered on the cars exclu[illegible]ll washer charges and [illegible]ck. In other words, six[illegible]ents a ton for a "lock

THE UNION-BANNER

CLANTON, ALABAMA, THURSDAY, AUGUST 26, 1915. NUMBER 21

THORSBY INSTITUTE

A fully accredited High School with an atmosphere which is distinctly Christian, but not sectarian.

Preparatory classes are open to any person over 15 years of age who can read and write.

Special courses in Bookkeeping, Shorthand, Agriculture and Music.

A free tuition scholarship in college for the Honor Graduate each year.

Board $12 per month. Tuition rates low.

For catalogue or further information address

Principal S. H. HERBERT

THORSBY, ALA.

PART OF THE LEGISLATIVE INVESTIGATING PROBE COMMITTEE

Extract From Their Recommendations to the Legislative Body.

condition of the convicts turpentine and lumber of the state is as bad if not than in the mines. They ade frequently to rise at the morning, day in and t, walk five or six miles to toil all day long, with inent water and food, in the the sun, until darkness and then forced to walk mp for their supper.

system is wrong, it is inble. The more one studies reater the horror; but as s this phase of the picture oes not compare with the angerous feature of settprisoner to a task of this ecause of one mistake, and m come out after years bitter enmity and hatred mankind. This is the f man most dangerous to . He cares for nothing He has undergone the xcruciting pain, the hard, the deepest humiliation. s been driven like the of the field by heartless asters. Instead of society form of laws having prohersell from one considerffender, she has multipli turned loose upon her ead and dangers she is g to avoid.

s been too much the polihis state to look upon the ercial side of convict life. successive administration ne all in its power to inthe earnings of the conepartment. The humaniside of the question has ntirely lost sight of. We e however that the convict now in vague in Alabama t been a success for the from a commercial The last annual re the board showed earnof something over three ed thousand dollars, but re many items of expense properly should be charginst the system which do pear. The average life of ict sentenced to work in nes is seven years. The of the system is to make process of death, longconvicts into short-term

unfair competion to emof free labor, and to free It has been brought to tention that the state of ma under recent leases resixty-five cents a ton for elivered on the cars exclu all washer charges and rock. In other words, six cents a ton for a "lock and key job." It costs the employer of free labor, mining coal under the same conditions, from ninety cents to a dollar and five cents a ton. The result has been that at times of depression like the present the users of convict labor have been able to snap up the contracts for coal at a price less than the employers of free labor can mine the same for. We therefore find the convict coal mines operating on full time, at full capacity, with the convict driven to the task of from ten to twelve tons a day, while the mines of the free labor employers are operationg at a loss only two or three days a week.

It will probably be said that the state cannot afford to lose the income derived from the lease system; that we should attempt to remedy conditions, and thereby retaining this much needed revenue. It is not right to say that we cannot afford the financial loss. This has been the cause of the system long enough. It is a cancer that should be cut out of Alabama's politic.

SACRED HARP SINGING CONVENTION.

The Chilton county singing convention using the "Sacred Harp" and "Christian Harmony" music books, will be held at Bethsalem church on the first Sunday in September and Saturday before. All singers and lovers of the two grand books are invited.

John W. Hayes, Pres.
Z. J. Jones, Secretary.

MR. W. H. MAHAN

On the 16th of August Mr. William H. Mahan, one of Randolph's old and respected citizens died at his country home in Beat 2. His remains were laid away in Randolph cemetery by the Masonic Fraternity. Burial service was conducted by Rev. Farris, attended by a large number of his friends. The casket was literally covered with flowers. His life was spent in and around Randolph, where he was engaged in the mercaetile business for many years.

The minister alluded to him as one of the broadest minded men he ever met, a great man recognized the good in all, One of his intimate neighbors described him as a good man. Alas, he is gone, he is sweetly sleeping in the grave, waiting the resurrection call to life, when in that bright day of the worlds judgment — the new dispensation—the grand Sabbatic year, when sorrow and sighing will flee away, when with all the dead billions Mr. Mahan will come back again, and we will know him happy tonight.

Give joy or peace, give ease or pain,
Take life or friends away;
But let me find them all again
In that eternal day.

LIBERTY HILL.

Health of this community is good at present. People are all busy pulling fodder.

Prof. Williams returned to his home at Enterprise Thursday. We expect him to be here for the singing the third Sunday afternoon.

Mr. Skinner and daughter, and Miss Mary Freeman of Deatsville have been visiting at Henry Walkers the past week.

Miss Limmie Eiland of Blocton is visiting relatives here this week.

Mr. Clarence Smith and Lilla Driver visited at J. M. Smith's Sunday.

Misses Amie Daniel and Eula Belle Foshee took dinner with Miss Toy Littlejohn Saturday.

Mr. Asa and Miss Arsula Collins took dinner at Willie Littlejohns Sunday.

Prof. W. G. Culp and wife and Mr. Edgar Littlejohn and wife took a trip to Lock 12 in an auto Sunday afternoon.

We are glad to say that Mrs. Teressie Littlejohn of Tuscaloosa is at home again.

There will be Sunday School at this place Sunday afternoon.

Two Chums.

THE GOVERNOR OFFERS REWARD FOR LYNCHERS

Governor Henderson has authorized a reward of $350 each for the arrest and conviction of any person for the murder of Kit Jackson and Harry Russell. This reward offer concerns the lynching in Montgomery county last week.

COOPERS

Business is fairly good. Everybody is busy picking cotton and shipping water melons.

Mr. Will Wegens and wife were blessed with the birth of a baby girl last week.

Born unto Mr. and Mrs. Dovie Griffins and wife was a baby girl last week.

Mrs. Adair Hayes and Misses Carry Jackson and Nancie Reed left Monday night for Birmingham where they are visiting friends,

Subscriber.

An Awful Blot

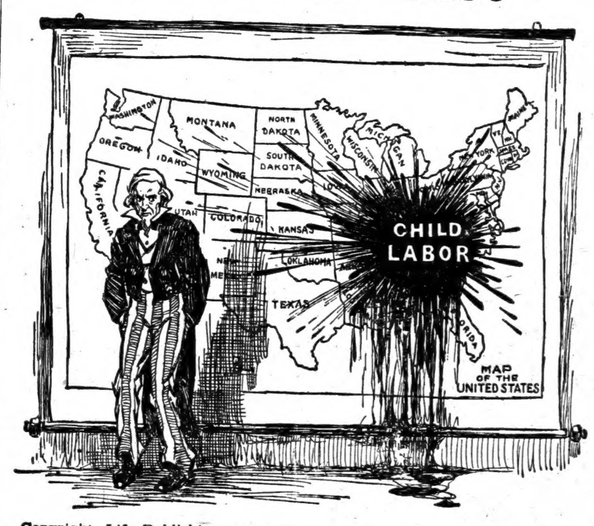

Copyright, Life Publishing company.

STRIKING GAINS IN CHILD LABOR LAWS

Off Year For Legislation, but Children Not Neglected.

EDUCATION LAWS IN SOUTH.

A new compilation of child labor laws which will be issued shortly by the National Child Labor Committee contains the legislation enacted in 1915. Although this last year was a reactionary one for social welfare legislation, the National Child Labor Committee feels that there were some striking gains in child labor laws.

Two states which have hitherto defied all efforts to raise their standards—Pennsylvania and Alabama—have yielded to the pressure of public opinion. Alabama has a fourteen year limit for all gainful occupations, to go into effect in September, 1916, instead of her former twelve year limit for factories only. A sixteen year limit for dangerous occupations is included in the law, as well as a twelve year limit for boys and an eighteen year limit for girls in street work.

The striking feature of Pennsylvania's new law is the continuation school clause, which requires children of fourteen and fifteen who are regularly employed to attend continuation schools eight hours a week. Other important features are the twenty-one year limit for night messengers, physical examination and the completion of the sixth grade before a work permit can be secured, and the regulation of street work.

Michigan had an unusual experience. The age limit for common gainful occupations was raised from fourteen to fifteen AT THE REQUEST OF THE EMPLOYERS. The bill was drafted and the campaign directed by them. In addition to raising the age limit, it raises the grade which a child must complete before a work permit can be secured from the fourth to the sixth grade.

Compulsory education laws were passed by three southern states. The Florida and South Carolina laws are local option only, but the Texas law is state wide.

California and Iowa strengthened their laws by including provisions for the regulation of street work and the night messenger service. In addition to the street work clause Iowa passed an eight hour day for children under sixteen and strengthened her work permit provisions. A written statement from the employer, saying that he intends to employ the child, is now necessary before a child can secure a work permit. A similar clause was incorporated this year in the Rhode Island law and a street work provision enacted establishing a twelve year limit for boys and a sixteen year limit for girls engaged in selling newspapers or merchandise.

Nevada created the office of labor commissioner to enforce the child labor law, and Wyoming enacted a nine hour day for children under fourteen in all gainful occupations. In fact, there was a gain in every state but one of those which passed laws this year affecting children. Tennessee weakened its law by exempting canneries from practically all provisions of the law. But an attempt to repeal the Arkansas law was defeated, so that, on the whole, the National Child Labor Committee feels that the child labor legislation of 1915 represents steady progress.

Daily Thought.

What quarrel, what harshness, what unbelief in each other can subsist in the presence of a great calamity, when all the artificial vesture of our life is gone, and we are all one with each other in primitive mortal needs? —George Eliot.

The Chilton County High School

Clanton, Alabama.

The State High School for Chilton County, doing high school work only. Every member of the faculty is College trained. Every one a professional teacher. Building new and modern. The people united and enthusiastic.

Did you know that you can be taught in the most approved way right here at home at your county seat, at the centre of your civic and commercial life? Full laboratory eqipment will be supplied in due time so that with your help your school will stand first in the list of high schools in our great state.

We offer complete high school courses in the following:

Grammar	Composition	Rhetoric	Classics	Arithmetic
Algebra	Agriculture	Gardening	Gen. Science	History
Geometric and	Horticulture	Botany	Cooking	Domestic
Linear Drawing	Home Art	Bookkeeping	Geometry	Science
Manual Training	Physics	Chemistry	Zoology	Sanitation
History of Amer-	Physiology	Animal	Civics	Political economy
ican Literature	Farm Mechanics	Husbandry	Latin,	French, Music

Our teacher of music is German trained, holding his degree from the greatest German music teacher in the south. In addition he has had two years study in New York.

The hour has struck for every citizen of Chilton County to get behind its educational interests. Can we count on you? Conference and correspondence invited.

H. CLIFFORD McDONALD, Principal.

A LETTER TO UNITY-CHILTON BAPTISTS

This is to call your attention to the advertisements of your school now appearing in our county papers.

Many of you have sons and daughters who will or ought to go to school the coming session, and you are now thinking of the place to send them. Since you are a Baptist, and a part of those two bodies which authorized a board of trustees to establish and run a school, there ought for you to be but one school besides your home school—the Unity-Chilton Baptist High School. If Baptists were as true to their schools as other denominations, this plea would not be necessary.

We are doing work second to no high school in the state, and we offer some subjects that not many of them offer, and some subjects that a majority of them cannot offer. In this statement we do not mean to depreciate the work of other schools, but to call attention to what you have in your own school. Our work is done under post graduate teachers of experiehce, and is accepted by the colleges and the universities without examination.

Your school offers a course in Bible and denominational doctrines and enterprizes not found anywhere else at all—a four year course five times a week. Thus the most important of all books becomes known along with the mathematics, latin, and science. When as good work is done in the regular course as is done anywhere, and is as cheap, we feel that this course, which looks so well after the moral and the spiritual nature, and our principles that cost the blood of the martyrs, ought to appeal to every true whole-hearted Baptist in the two associations, and even elsewhere in this great central section of the state.

Any progress for the Baptist cause of our section that doesn't include denominational education must prove a failure. One of the tasks that lies before us is to try to get Baptists to patronize Baptist schools. Just why it is so, in the light of Baptist history, we do not know; but it has been one of our hardest tasks to get Baptists to patronize their own schools.

I am sure I would not be far wrong when I say we have Baptists in this section, who would support our schools with a little of their means, and also give them their moral support; and yet, upon some kind of a plea, will send their boys and girls to state institutions. Better equipment is often given as the reason, but this is not often the real reason. That lies in seeking a better social, political, professional or commercial standing than can be formed inside a denominational atmosphere. They put these things before the invocal and spiritual life, and often pay dearly for it. The pupil comes back to spern the faith of father in the bible.

We appreciate and are cognizant of the efforts being made to safeguard and throw the protection of the churches and the Y. M. C. A. around the students of our state institutions, and we are thankful for them, but by right of necessity religion cannot be taught in them. The fact that this is true has given rise to our church schools. It is the privilege and business of all denominational schools to teach the bible,—of ours to teach it as Baptists interpret it, allowing the same privilege to others.

The graduates of our Baptist schools are to set forth in their manner of living and in their thing the great doctrines of our Baptist faith. Brethren, the greatest need of these two associations is an ever increasing stream of boys and girls going out from our school, who because of what they get here, will keep for us a safe and sound Baptist polity along with church efficiency and Christian citizenship,

Preachers need training for the great work of the gospel ministry, but the crying needs of the age is for laymen who know how, and feel their responsibility enough to deem to do. A great writer has said "The greatest service the Christian school can sender in the immediate future lies in the training of a new type of Christian laymen." This is the key note. Give us a band of trained laymen, Christian to the core, to hold up the hands of our leaders, and things will happen in our various denominations. Shall your boy or girl be with us the coming session for the success of the great Baptist cause, for a better citizenship and a better world?

But one last word. If we cannot have them send them somewhere. You do not live in your fathers day, they will not live in yours, but just out yander where things undreamed of will take place in both church and state. Is it unfair to put them out there with no equipment in the midst of those who are armed for life's warfare?

Rev. John A. Pool, Ph. D.
President Unity-Chilton Baptist High School
Thorsby, Ala.

The following letters remained in the Clanton post office for the week ending Aug 21, 1915:

Miss Henrietta Lockett, Miss Grace Pruett, Anie Toles.

Mr. Benton Thomas, Mr. A. L. Fooley, Mr. Vides Pitts, Mr. Jerome Vinson, Mr. A. Wolfe.

B. M. Roberts, P. M.

REYNOLDS IS ELECTED BY THE MERCHANTS

As President of the Tri-States Association in Montgomery Last Week.

The Tri-States Merchants Association, composed of business men of Alabama, Georgia and Florida, was organized in Montgomery last week. The purpose of the new organization is to conserve the mutual interest of the business men of the three states.

L. H. Reynolds of Clanton was elected president; R. C. Adams of New Brocton, Ala.; W. J. Nettles of Tunnel Springs; Warren of Jakin, Ga.; Samuel Dean of Noma, Fla.; and W. S. Petrey of Petrey, Ala., vice-presidents, and Bruce Kennedy, Secretary and Treasurer.

The resolution by which the Association was formed follows:

"Whereas, it is desirable, to conserve mutual interests, that merchants of middle and south Alabama, northern Florida and eastern and southern Georgia be drawn closer together,

"Therefore, be it resolved by merchants representing the territory, in this meeting assembled at Montgomery, Ala., August 18,

"That we shall proceed here and now to organize ourselves into the Tri State Merchants Association by the election of a President, five vice-presidents, a secretary and treasurer.

"That the chairman of this meeting is hereby authorized to appoint a committee of not more than five, whose duty it shall be to prepare a constitution and by laws for this association and submit to the next meeting.

"The said constitution and by-laws shall provide that the president, vice presidents, secretary and treasurer of this association shall serve as an executive committee and shall have charge of the affairs of the association, fixing dates for all meetings and arranging details of same. It shall be provided that no more than one of the foregoing officers shall reside in the same county, and that a vice-president be elected for each state represented in the association.

"The annual or semi-annual meetings of this association shall be held in the city of Montgomery, Alabama, unless otherwise determined by the executive committee."

THE UNION-BANNER

Published Every Thursday at Clanton, Chilton County, Alabama.

UNION PUBLISHING CO.

OSCE BIRD, Editor & Manager.

Subscription price, in advance, per year, $1.00.

Entered April 15, 1903, at Clanton, Ala., as second-class matter, under act of Congress of March 3, 1879.

PEOPLES TELEPHONE 96.

Galveston, Tex. has witnessed another tropical storm which has done great damage.

The Arabic, sunk by another German submarine, shows very plainly the feeling of Germany toward this country.

Alabama merchants convened in Birmingham Tuesday, Wednesday and Thursday of this week. Over 2,000 merchants attended this meeting and Birmingham spared no pains or expense in making the occasion pleasant as well as profitable for the visitors.

The Cattle Men's Convention held in Birmingham was attended by over 2000 visitors and people interested in the cattle business. This is a good indication and it is to be hoped that these cattle raisers and dealers will continue the good work.

John H. Wallace was not abolished by the Senate. As this was the plea of some of the members of the Senate. It was argued that they were after the man and not the office. We suppose that Mr. Wallace is glad of a sentiment of this kind as it seemed to bring about the right campaigning in this case.

There is a move on fooat in Birmingham to force the merchants to close their doors at nine o'clock on Saturday night, instead of 12 or 1; and the business men have opposed it. Why should the merchants work their employees till a late hour at night? The night is made for rest and repose.

The sinking of some of the ships with those big rich people on them, after warning is some worry to President Wilson and nearly causes war; but when the South's cotton is smuggled and the rights of the Southern people trampled under foot, that's not much.

Did anybody who knows anything about the Democratic party in Alabama ever dream of such a thing as John Purifoy being impeached?

Ex Governor O'Neal says that B. B. Comer spent more for traveling expenses, according to the time than he O'Neal did. So there you are.

Cole Blease of South Carolina says President Wilson is no Democrat. Whether Blease is right or wrong, it does look like Wilson would do something for the South, in its present state of affairs. The South is largely responsible for the election of Wilson, and we would thank some one to tell us what he has done for his constituents in Dixie.

It is suggested by some that the abolishment of the lease system be left to the people. That is a good suggestion, and when you do that it will be remedied, and that in the right way; and then the people will be satisfied. Leave everything of any importance to the people instead of a few politicians, and we will get better results. The people are ignored too much in matters like the convict sytem etc. If the so called representatives would act for the people, it would be a different thing, but that is not always the case. Let the people have a voice.

In the Ligislative probe committee's reports, it says one man on a trip to New York for the state spent $10.25 of the taxpayer's money for tips. In other words, this distinguished gentleman pached this much of the states coin to the "four winds." He gave it to negro porters and boot blacks etc., and charged it to the state. Such a gentleman is considered a big potato. He is looked upon as a kind of sport, a big ike,—one of immense fortune etc., but the tax-burdened citizens of Alabama, with a debt of three million dollars hanging over them, paid the freight. How do the people of Alabama know but that such things have been imposed on them for the last 30 years?

The election of Judge L. H. Reynolds as President of the Merchants Tri-State Association in Montgomery last week is not only a deserving compliment to our fellow citizen and townsman, but it puts Clanton on the map as being one of the livliest and most progressive towns in this section of the state. Not only do the South Alabama merchants belong to this convention, but merchants of three states—Georgia, Alabama and Florida—are embodied in this organization. We are informed that the election of Reynolds as head of this body was without a descending vote. The election was made unanimous. In no wise did this body of intelligent merchants err in selecting their president. Judge Reynolds is among the most successful merchants of the state, and has many friends who will be glad to learn of this honor given him on this occasion. The Tri-State Association will never have cause to regret their reposed confidence.

Letters to The Editor.

Clanton, Ala., Aug. 20, 1915.—

Editor of Union-Banner: Please allow me to say that I lam sorrow that some of our good citizens seem to so much misunderstand me as to the proposition of uniting politically in this county. I have not said one word about going into a democratic primary or uniting with the democratic party, but I have urged the people to unite in a primary, and suggested that the executive committees could devise a plan and now since some seem to misunderstand me, I wish to suggest the plan that I have in mind, which may or may not be the identical plan that would be best, but my idea is that to call a primary in which every voter is invited to participate without regard to the voters past political affiliations, a primary into which all white men may vote for the man of his choice as a candidate for county officers, making only one pledge that is to suppcrt the nominee for county officers. This will leave every Progressive, Republican, Democrat Socialist or any other man to retain his freedom in all other political matters—state or national, the only object being to shorten our campaignes in Chilton county, and to relieve our people from the bitterness engendered in our local campaigns. We are one people and are all vitally interested in each others welfare. That is best for one of us be he democrat, republican or progressive Socialist or what not, the greatest good to the greatest number is the doctrin, and if we con unite in the county, we would thereby have all the county to select the best men from for county officers, and it would matter but little to us as to other matters as each man could go his way into what ever party he may choose, in other words if the democrats hold a primary and the progcessives a primary and the republicans a primary, to say nothing of a socialist primary, we will be engaged in politics all next year. And if we can have one primary in the spring, when that primary is over we will not have any more county politics until four years is passed, and surely any man can see that it will be better for the people. In my judgment if we can unite as to county matters, we will have a better chance to select better and more efficient men for the various county offices and as a majority will settle the matter in November 1916, why not allow the matter settled in the spring of that year, and save us from the long campaign of abuse of each other by so doing.

Yours truly

S. M. Adams.

New Fishing Grounds.

Albacore and tunny, fish which until recently have been found only in the Mediterranean in sufficient quantities to form the basis of an industry, are said now to be caught in enormous quantities along the coast of southern California. At San Pedro a fleet of gasoline launches finds profitable employment during the season in catching these fish for the packers.

Divided Care.

Three-year-old Edward has a cousin, Dcrothy, about half a year younger than he is. He goes down to her house and gets her every day. One night, after saying his prayers, he said to his mother, "God takes care of my Dorfy by night and I take care of her by day."

Feared for Grandma.

Billy is fond of attending the picture shows with his grandma and he considers himself her chief protector. One evening a large black bear was performing all sorts of antics in the picture, which Billy was enjoying immensely until suddenly the bear turned towards the audience. Billy slipped down from his seat, and, taking hold of his grandma's hand, said: "Tum an, danma, let's do home. I don't like the looks of dat bear."—Exchange.

Momentous Future In Woman's Mind

The expectant mother revolves in her mind all we understand by destiny. And it is of the utmost importance that her physical comfort be our first thought. There is a most splendid remedy for this purpose, known as "Mother's Friend." It is applied over the muscles of the stomach, gently rubbed in, and at once penetrates to relieve all strain on nerves, cords, ligaments and all parts involved. It makes the muscles so pliant that they expand naturally. And at the same time they are invigorated by the absence of harassing pains so apt to distress the mind. Whatever will add to the comfort of the expectant mother is a great and helpful influence since a calm and peaceful period must have a wonderfully beneficial impress upon the coming child. Get a bottle of "Mother's Friend" of any druggist and you will realize why so many women declare it to be the most helpful remedy they know of. Write today to Bradfield Regulator Co., 702 Lamar Bldg., Atlanta, Ga., for a splendid book of great interest and value to every expectant mother.

Among the letters of interest in this book one says, in part, "Seven years ago I suffered from Wednesday to Saturday and had to have instruments. This time I was sick only three hours. I want to tell all that I can not praise 'Mother's Friend' high enough for the good it did me, as I had an easy time and the baby was perfect. I will always speak a good word for it."

OUR PUBLIC FORUM

J. J. Brown

On Farmers' Union Invites Co-operation

Co-operation is a mighty word that is ringing from ocean to ocean, reverberating from field to factory and echoing down the corridors of business. It is the slogan of the Farmers' Union, the guiding star of progress and the corner-stone of a new civilization. No man or organization can prosper without co-operation. Mr. J. J. Brown, president of the Georgia Farmers' Union, in his annual address, extending to the business interests an invitation to co-operate, said in part:

"The time has come when it is absolutely necessary for the business men and the farmers of this country to get together and stand for the best interests of our country, in order that we may change the conditions that now exist in the handling and marketing of farm products. For that reason the Farmers' Union is holding public meetings throughout the country and we are cordially inviting the business interests to co-operate with us in our efforts to build up our agricultural interests.

"At the beginning of the government, from eighty to ninety per cent of all the wealth of this country was in the hands of the farmers. Since that time they have gradually lost in the great race of life until today the farmers of this country own less than thirty per cent of the wealth. And while the farmers of the United States produced last year ten billion dollars' worth of new wealth, they received, in round numbers, about forty per cent of this wealth, while those who manipulated and speculated in their product received sixty per cent.

"What would you think of the merchant who, knowing the cost of his goods, would allow a consumer to walk into his store and tell him at what price he must sell his calico? My friends, that is exactly what we farmers have been submitting to for the last half century. We do not blame the merchant, neither do we blame the man who takes advantage of the infamous system of marketing our products, thereby making millions of dollars in a business called legitimate, but we farmers are to blame for submitting to such outrages.

"I believe in scientific farming, intensive farming, diversified farming, and every kind of good farming. I swallow the hog and hominy proposition. But all these things are matters of putting the cart before the horse and the whole farming machine simply cannot get anywhere. We must meet the basic economic conditions first, then add to them these other things.

"We've had one palliative plan after another given us from every source under the sun, but until we organize and demand, as organized, enlightened citizens demand and obtain, we may expect the tidal wave of failure to engulf the entire South and the land of our inheritance may pass from us forever."

Marbury-Mountain Creek High School

Marbury, Alabama.

The next session begins September 6th, 1915. Thorough courses under capable and experienced teachers will be offered in both Elementary and High School Departments.

ELEMENTARY DEPARTMENT covers the seven Elementary Grades as adopted by the State.

THE HIGH SCHOOL DEPARTMENT covers the four years high school work as adopted by the State.

Special attention given to Domestic Science. Board reasonable.
For catalogue or further information address

S. H. GIBBONS, Principal.

SMALL GRAINS FOR PASTURE

Advance of Boll Weevil and High Price of Winter Legume Seed Make It Advisable to Plant Larger Acreage to Small Grains.

By J. F. Duggar, Director of Extension Service.

Prepared by Extension Service, Auburn, Ala.

All four of the small grains, rye, oats, wheat and barley make excellent winter and early spring pasturage. If grazed only when the ground is fairly dry and if the stock are removed in March, all these grains serve both for pasturage and for the production of grain.

The acreage planted this fall in these four small grains for pasturage should be larger than usual. This is because, with the advance of the boll weevil, our farmers need to greatly increase the acreage in pasture; and also because the high price of seed of crimson clover and vetch will reduce the amount of winter pasturage which would have been obtained from these two soil improving plants, necessitating the partial substitution of grain.

In general, grain sown chiefly for pasturage should be sown considerably earlier than if intended merely for seed production. For pasturage, it is also desirable to use more seed than for grain production, and to apply the nitrogen of the fertilizer earlier than otherwise, so that the growth of the plants in the early part of winter be hastened. Judicious grazing will prevent the plants, after this fertilization with nitrogen in the fall, from becoming so far advanced as to be in danger from the last winter freeze.

Rye is preferred as affording more pasturage and as being more resistent toward extreme cold. The amount of seed preferred for pasturage is about one and one-half bushels per acre.

Oats sown in September and October usually afford fair grazing during the dry periods in January, February and the early part of March, after which a grain crop may be produced.

The small grain to choose for pasture depends largely upon the cost of each kind of seed. Farmers who have seed oats on hand should rely chiefly on this grain. But wheat and barley sown as early as practicable in the fall are also satisfactorily for pasturage.

One may sow with any of these early sown grains from one-third to two-thirds the usual amount of seed of crimson clover, hairy vetch or rape.

DEVICES FOR CURING HAY

How to Use Inexpensive Material in Making Usable Racks.

By E. F. Cauthen, Associate Agriculturist.

Prepared by Extension Service, Auburn, Ala.

Pieces of cordwood may be used in curing hay. As soon as the hay is raked in windrows, three pieces of the wood are stood on ends in such a way that they form a tripod and on them the hay is piled. They hold the hay open so that air can freely circulate through it and thus prevent molding.

Another cheap helpful device can be made by standing upright in the ground a six or eight-foot pole on which are securely nailed cross-boards about two feet apart. The hay is piled up around the pole and the cross boards hold the hay apart so that the air can circulate freely through the stack. In this way the hay is not exposed to sunshine and dew during its curing and preserves its rich peagreen color.

The Experiment Station Farm at Auburn has a very simple and inexpensive portable rack, the material of which costs about 12 cents. It consists of three pieces 1x3, five feet long that are loosely pinned together about two inches from the top by a 3-8x5 inch carriage bolt, forming a tripod. Fifteen inches from the foot of each leg is bored a small hole through which hangs a three-inch loop made of a piece of hay wire; similar holes with loops of wire are placed fifteen inches from the top of each leg. Through these looped wires are run three horizontal poles about the size of a hoe handle to form a bottom floor to the tripod, and through the upper loops are placed three other poles to form a second floor. The hay is pushed into the frame on the first floor until all the space is filled; then it is piled on the second floor and on top of the tripod until the frame is loaded with two or three hundred pounds of hay. The loose hay is raked down from the top and sides, and a cap made of an old ripped burlap sack is drawn tightly over the top of the hay and pinned or weighed at its four corners. When the hay on this form is properly capped, it may remain in the field for several weeks until it is fully cured.

Some Advantages of a Winter Cover Crop.

1st. The plant food which becomes soluble during our mild winter weather is leached out by heavy winter rains, if no cover crop is growing.

2nd. The roots of the cover crop hold the soil together and prevent washing.

3rd. A cover crop adds to the soil, humus, without which no soil is fertile.

4th. If the cover crop is a legume it adds atmospheric nitrogen to the soil.

5th. It furnishes pasturage or hay for livestock.

Corn Club Prize Winners.

Dear Editor: Will you allow a space in your paper to tell my friends about my trip to Auburn, which I received together with a nice suit of clothes? The trip was a most enjoyable one and it would be a credit to any boy. I wish to thank Mr. Kerlin who met us at Auburn, and also Mr. Conway for the trip.

Paul Littlejohn.

FOLEY'S HONEY AND TAR
For children; safe, sure. No opiates

Announcement

New Cash Store.

I will open a small grocery store on the corner next to the depot Aug. 19th. I will be glad for the people to give me a trial order. My goods will be fresh. I buy for cash, and will sell at a small profit. Will sell strictly for cash at the store. Will carry a complete line of Staple and Fancy Groceries. I have dealt with the people of the Town and Cyunty, for many years, and I think all will agree that I have dealt on the square.

S. M. ADAMS

IMPOSITION

The present war in Europe proves that a nation which does not wish to be imposed upon must have the ability to defend itself.

By defending itself we do not mean mere force of arms, either offensive or defensive. The nation must not only be prepared in that respect, but it must have the power of public sentiment behind it, the knowledge of right on its side, that its people will rally loyally to the principles for which the nation goes to war.

This principle applies to individuals, to business enterprises, as well as to nations. No individual, no business enterprise, can hope to win success that is not working along right lines, and conserving a fair amount of material resources to be prepared.

The L. & N. is interested in this subject because it has been made the frequent object of unfair attacks. The L. & N. has tried to be prepared for these attacks, knowing full well that selfish, designing cliques would attempt to gain their ends at the sacrifice of the L. & N.

The L. & N. has therefore not only tried to conserve a reasonable surplus to make a successful defense against these attacks, but it has at all times tried to so conduct its business as to merit the favorable consideration of a vast majority of the people living in the territory served by the L. & N.

There have been gloomy times, as now exist in Europe, but the L. & N. went right ahead supplying unexcelled service, in freight and passenger departments, secure in the knowledge that its efforts in the interest of agricultural, industrial and commercial development would in the end be appreciated by an intelligent people.

The progress of the L. & N. has justified the faith the L. & N. has in the people. With the passing of time a more cordial spirit of co-operation as between the people and the L. & N. has been developed, until now a majority of the people are in a frame of mind to give the same consideration to the problems of the L. & N. that the L. & N. has always given to the problems of the people.

This spirit is what makes it not only possible, but a positive pleasure, for the L. & N. to supply to the shipper and the traveller the best railroad service obtainable in freight and passenger transportation.

LOUISVILLE AND NASHVILLE RAILROAD COMPANY

8

SEASHORE EXCURSIONS

Every Saturday, June 5 to September 4, to

Gulf Coast Resorts

ROUND TRIP FARES FROM CLANTON

Pensacola	$6.65	Magnolia Spgs.	$9.50
Pascagoula	8.00	Ocean Spgs.	8.35
Biloxi	8.40	Gulfport	9.00
Pass Christian	9.15	Bay St. Louis	9.30

TEN-DAY RETURN LIMIT

Also on sale daily until September 30th, regular round trip Summer Tourist Tickets to Gulf Coast Resorts at slightly higher fares with return limit of October 31st.

For particulars apply to

J. A. HESTER, Ticket Agent, Clanton

STOMACH SUFFERERS!

So many stomach sufferers benefited by a simple presc vegetable oils which cared druggist of chronic stomach intestinal trouble of years' stan we want you surely to try It is known as Mayr's Wonde edy. One dose will convinc usually gives complete and results—even in the inve cases. One dose will prov Mayr's Wonderful Remedy leading druggists everywhere positive understanding that will be refunded without quibble if ONE bottle fails absolute satisfaction.

FOLEY'S HONEY AND
Cures Colds; Prevents Pn

Malaria or Chills &
Prescription No. 666 is prepared for MALARIA or CHILLS & Five or six doses will break em if taken then as a tonic the Fev return. It acts on the liver Calomel and does not gripe or

Blacksmit machine S

We shoe horses wagons or any kind of repair wo

All work done ly by machinery satisfaction gua teed.

For any kind pairing, horse mule shoeing me your work.

W. H. Goodg
CLANTON, Al

Professional

F. B. COLLIER
Attorney at Law
Special attention given to and bankruptcy proceed time loans negotiated o farm lands.
CLANTON, AL

J. B. ATKINSO
Attorney at L
Office in the Wilson
CLANTON, AL

MIDDLETON & RE
Attorneys at Law
Office, Hayes
Clanton, Al

VICTOR J. HE
Attorney & Coun
Office over Upchur
Clanton, Al

SMITH & GER
Attorneys
Office in Smith Ba
Clanton, Al

CURRY & WAL
Attorneys at L
Office in Upchurc
Clanton, Al

DR. J. P. CRUMPTO
Office, Wilson
Clanton, Al

GOWAN & GO
Dentists
Offices in Gowan
Clanton, Al

DR. P. I. HOPK
Physician and Sp
Special attention to dise Eye, Ear, Nose and
Clanton, Al

DR. T. J. MAR
Physician and Su
Office in Wilson
Clanton, Al

Drs. N. S., ARTHU SAM JOHNS
Practicing Phys
Office over Kemp
Clanton, Al

V. J. GRAGG,
Diseases of Women and
Special Attention. Offic
Clanton, Al

The Million

By HARO

Illustrated from Sce Same Name by the

(Copyright,

CHAPTER II.

The Master's Man.

on faced Hargreave's butler The one reason why Br this man his lieutenant was Vroon always followed the his instructions to the fina he never sidestepped or a Bills or innovations of his because of this very automa rely blundered into a trap led it was for the simple he master mind had overloo essential detail. The orga the Black Hundred was al unknown to either the p police. It is only when you ou are found out.

e patrolman has been trusse you," began Vroon. "If they ey will probably find you. that you will grow thirsty Where did your master oney?"

carried it with him."

Why didn't you call for help?"

houses on either side are ay. I might yell till dooms being heard. They will the pistol shots; but Mr. s was always practicing in rd."

people in those two hou been called out of town. ts are off for the night."

Very interesting," replied Jo at the rug.

Your master is dead."

Jones' chin sank upon his bre art was heavy, heavier tha er been before.

r master left a will?"

eed, I could not say."

can say. He has still thre millions in stocks and bo he took to the bottom of the im was his available cash." now nothing about his finan his butler and valet."

n nodded. "Come, men; it e took ourselves off. Put thi er; close the safe. You p I always have to watch breaks of vandalism. Off w

as the last to leave. He sta nd searchingly at Jones, burning gaze but refused lest the plotter see the fir he door closed. For fully ones listened but did not s ere really gone. He pres to the floor and began to hi ir toward the table. Half w the intervening space he cr the chair, almost complet ed. He let a quarter of ss, then made the final att e remaining distance. He s In reaching the desk, but ot have stirred an inch farth r on his head was damp w nd his hands were clammy. he felt strength returning he telephone off the hook w h.

ral, central! Call the poli to this number at once; h s house, Riverdale. Tell th k in."

what seemed an age of wa the exhausted prisoner, wi g and smashing of doors, t appeared in the room.

re's your gag?" demanded t cer to reach Jones' side. e wasn't any."

why didn't you yell for help thieves lured our neighbo om town. The patrolman w his beat is bound and gagg probably reposing back of t d in the next block."

phy, you watch this man wh a call on the neighbors," sa cer who seemed to be in a When he returned he w g seriously. "We'd better te to the precinct to search f n. There's nobody at home ouse and there's nobody bac billboards. Untie the man his was done, the officer sai tell us what's happened; a get any of the details."

told a simple and convincin t was so simple and convin the police believed it withou

if that ain't the limit! D any autos outside?"

on't recollect," said Jone g his legs gratefully. "Why auto bandits held up a ban er today and got away wit thousand. Whenever a ma own a big sum they seem t out it. And say, Murphy, ca have the river police look ou w-fangled airship. Your mas have been rescued," turnin

ere only sure of that, sir!"

the police took themselves o roceeded to act upon thos

st Treatmen S. S. S. Re

ecialists in Catarrh troubles d. The laboratories of the u get your blood free from in hich it is now a prey to be relieved of Catarrh—the drip es in the nostrils, and the dis place, because your impover ght cold or contact with som fer with Catarrh—it is not r fifty years ago, tested, tru re. It has proven its value e. Get S. S. S. at once an case, be sure to write the S advice. They will tell you the impurities from the blo e to you that thousands of t with S. S. S., have been features and restored to per t. Take S. S. S. at once.

THE UNION-BANNER

Published Every Thursday at Clanton, Chilton County, Alabama.

UNION PUBLISHING CO.

OSCE BIRD, Editor & Manager.

Subscription price, in advance, per year, $1.00.

Entered April 15, 1903, at Clanton, Ala. as second-class matter, under act of congress of March 3, 1879.

PEOPLES TELEPHONE 96.

Galveston, Tex. has witnessed another tropical storm which has done great damage.

The Arabic, sunk by another German submarine, shows very plainly the feeling of Germany toward this country.

Alabama merchants convened in Birmingham Tuesday, Wednesday and Thursday of this week. Over 2,000 merchants attended this meeting and Birmingham spared no pains or expense in making the occasion pleasant as well as profitable for the visitors.

The Cattle Men's Convention held in Birmingham was attended by over 2000 visitors and people interested in the cattle business. This is a good indication and it is to be hoped that these cattle raisers and dealers will continue the good work.

John H. Wallace was not abolished by the Senate. As this was the plea of some of the members of the Senate. It was argued that they were after the man and not the office We suppose that Mr. Wallace is glad of a sentiment of this kind as it seemed to bring about the right campaigning in this case.

There is a move on fooat in Birmingham to force the merchants to close their doors at nine o'clock on Saturday night, instead of 12 or 1; and the business men have opposed it. Why should the merchants work their emplovees till a late hour at night? The night is made for rest and repose.

The sinking of some of the ships with those big rich people on them, after warning is some worry to President Wilson and nearly causes war; but when the South's cotton is smuggled and the rights of the Southern people trampled under foot, that's not much.

Did anybody who knows anything about the Democratic party in Alabama ever dream of such a thing as John Purifoy being impeached?

Ex Governor O'Neal says that B. B. Comer spent more for traveling expenses, according to the time than he O'Neal did. So there you are.

Cole Blease of South Carolina says President Wilson is no Democrat. Whether Blease is right or wrong, it does look like Wilson would do some thing for the South, in its present state of affairs. The South is largely responsible for the election of Wilson, and we would thank some one to tell us what he has done for his constituents in Dixie.

It is suggested by some that the abolishment of the lease system be left to the people. That is a good suggestion, and when you do that it will be remedied, and that in the right way; and then the people will be satisfied. Leave everything of any importance to the people instead of a few politicians, and we will get better results. The people are ignored too much in matters like the convict sytem etc. If the so called representatives would act for the people, it would be a different thing, but that is not always the case. Let the people have a voice.

In the Ligislative probe committee's reports, it says one man on a trip to New York for the state spent $10.25 of the taxpayer's money for tips. In other words, this distinguished gentleman pinched this much of the states coin to the "four winds." He gave it to negro porters and boot blacks etc., and charged it to the state. Such a gentleman is considered a big potato. He is looked upon as a kind of sport, a big ike,—one of immense fortune etc., but the tax-burdened citizens of Alabama, with a debt of three million dollars hanging over them, paid the freight. How do the people of Alabama know but that such things have been imposed on them for the last 30 years?

The election of Judge L. H. Reynolds as President of the Merchants Tri-State Association in Montgomery last week is not only a deserving compliment to our fellow citizen and townsman, but it puts Clanton on the map as being one of the livliest and most progressive towns in this section of the state. Not only do the South Alabama merchants belong to this convention, but merchants of three states—Georgia, Alabama and Florida—are embodied in this organization. We are informed that the election of Reynolds as head of this body was without a descending vote. The election was made unanimous. In no wise did this body of intelligent merchants err in selecting their president. Judge Reynolds is among the most successful merchants of the state, and has many friends who will be glad to learn of this honor given him on this occasion. The Tri-State Association will never have cause to regret their reposed confidence.

Letters to The Editor.

Clanton, Ala., Aug. 20, 1915.—

Editor of Union-Banner: Please allow me to say that I lam sorrow that some of our good citizens seem to so much misunderstand me as to the proposition of uniting politically in this county. I have not said one word about going into a democratic primary or uniting with the democratic party, but I have urged the people to unite in a primary, and suggested that the executive committees could devise a plan and now since some seem to misunderstand me, I wish to suggest the plan that I have in mind, which may or may not be the identical plan that would be best, but my idea is that to call a primary in which every voter is invited to participate without regard to the voters past political affiliations, a primary into which all white men may vote for the man of his choice as a candidate for county officers, making only one pledge that is to suppcrt the nominee for county officers. This will leave every Progressive, Republican, Democrat Socialist or any other man to retain his freedom in all other political matters—state or national, the only object being to shorten our campaignes in Chilton county, and to relieve our people from the bitterness engendered in our local campaigns. We are one people and are all vitally interested in each others welfare. That is best for one of us be he democrat, republican or progressive Socialist or what not, the greatest good to the greatest number is the doctrin, and if we con unite in the county, we would thereby have all the county to select the best men from for county officers, and it would matter but little to us as to other matters as each man could go his way into what ever party he may choose, in other words if the democrats hold a primary and the progcessives a primary and the republicans a primary, to say nothing of a socialist primary, we will be engaged in politics all next year. And if we can have one primary in the spring, when that primary is over we will not have any more county politics until four years is passed, and surely any man can see that it will be better for the people. In my judgment if we can unite as to county matters, we will have a better chance to select better and more efficient men for the various county offices and as a majority will settle the matter in November 1916, why not allow the matter settled in the spring of that year, and save us from the long campaign of abuse of each other by so doing.

Yours truly
S. M. Adams.

New Fishing Grounds.

Albacore and tunny, fish which until recently have been found only in the Mediterranean in sufficient quantities to form the basis of an industry, are said now to be caught in enormous quantities along the coast of southern California. At San Pedro a fleet of gasoline launches finds profitable employment during the season in catching these fish for the packers.

Divided Care.

Three-year-old Edward has a cousin, Dcrothy, about half a year younger than he is. He goes down to her house and gets her every day One night, after saying his prayers, he said to his mother, "God takes care of my Dorfy by night and I take care of her by day."

Feared for Grandma.

Billy is fond of attending the picture shows with his grandma and he considers himself her chief protector. One evening a large black bear was performing all sorts of antics in the picture, which Billy was enjoying immensely until suddenly the bear turned towards the audience. Billy slipped down from his seat, and, taking hold of his grandma's hand, said: "Tum an, danma, let's do home. I don't like the looks of dat bear."—Exchange.

Momentous Future In Woman's Mind

The expectant mother revolves in her mind all we understand by destiny. And it is of the utmost importance that her physical comfort be our first thought. There is a most splendid remedy for this purpose, known as "Mother's Friend." It is applied over the muscles of the stomach, gently rubbed in, and at once penetrates to relieve all strain on nerves, cords, ligaments and all parts involved. It makes the muscles so pliant that they expand naturally. And at the same time they are invigorated by the absence of harassing pains so apt to distress the mind. Whatever will add to the comfort of the expectant mother is a great and helpful influence since a calm and peaceful period must have a wonderfully beneficial impress upon the coming child. Get a bottle of "Mother's Friend" of any druggist and you will realize why so many women declare it to be the most helpful remedy they know of. Write today to Bradfield Regulator Co., 702 Lamar Bldg., Atlanta, Ga., for a splendid book of great interest and value to every expectant mother.

Among the letters of interest in this book one says, in part, "Seven years ago I suffered from Wednesday to Saturday and had to have instruments. This time I was sick only three hours. I want to tell all that I can not praise 'Mother's Friend' high enough for the good it did me, as I had an easy time and the baby was perfect. I will always speak a good word for it."

OUR PUBLIC FORUM

J. J. Brown
On Farmers' Union Invites Co-operation

Co-operation is a mighty word that is ringing from ocean to ocean, reverberating from field to factory and echoing down the corridors of business. It is the slogan of the Farmers' Union, the guiding star of progress and the corner-stone of a new civilization. No man or organization can prosper without co-operation. Mr. J. J. Brown, president of the Georgia Farmers' Union, in his annual address, extending to the business interests an invitation to co-operate, said in part:

"The time has come when it is absolutely necessary for the business men and the farmers of this country to get together and stand for the best interests of our country, in order that we may change the conditions that now exist in the handling and marketing of farm products. For that reason the Farmers' Union is holding public meetings throughout the country and we are cordially inviting the business interests to co-operate with us in our efforts to build up our agricultural interests.

"At the beginning of the government, from eighty to ninety per cent of all the wealth of this country was in the hands of the farmers. Since that time they have gradually lost in the great race of life until today the farmers of this country own less than thirty per cent of the wealth. And while the farmers of the United States produced last year ten billion dollars' worth of new wealth, they received, in round numbers, about forty per cent of this wealth, while those who manipulated and speculated in their product received sixty per cent.

"What would you think of the merchant who, knowing the cost of his goods, would allow a consumer to walk into his store and tell him at what price he must sell his calico? My friends, that is exactly what we farmers have been submitting to for the last half century. We do not blame the merchant, neither do we blame the man who takes advantage of the infamous system of marketing our products, thereby making millions of dollars in a business called legitimate, but we farmers are to blame for submitting to such outrages.

"I believe in scientific farming, intensive farming, diversified farming, and every kind of good farming. I swallow the hog and hominy proposition. But all these things are matters of putting the cart before the horse and the whole farming machine simply cannot get anywhere. We must meet the basic economic conditions first, then add to them these other things.

"We've had one palliative plan after another given us from every source under the sun, but until we organize and demand, as organized, enlightened citizens demand and obtain, we may expect the tidal wave of failure to engulf the entire South and the land of our inheritance may pass from us forever."

Marbury-Mountain Creek High School
Marbury, Alabama.

The next session begins September 6th, 1915. Thorough courses under capable and experienced teachers will be offered in both Elementary and High School Departments.

ELEMENTARY DEPARTMENT covers the seven Elementary Grades as adopted by the State.

THE HIGH SCHOOL DEPARTMENT covers the four years high school work as adopted by the State.

Special attention given to Domestic Science.
Board reasonable.
For catalogue or further information address

S. H. GIBBONS, Principal.

SMALL GRAINS FOR PASTURE

Advance of Boll Weevil and High Price of Winter Legume Seed Make it Advisable to Plant Larger Acreage to Small Grains.

By J. F. Duggar, Director of Extension Service.

Prepared by Extension Service, Auburn, Ala.

All four of the small grains, rye, oats, wheat and barley make excellent winter and early spring pasturage. If grazed only when the ground is fairly dry and if the stock are removed in March, all these grains serve both for pasturage and for the production of grain.

The acreage planted this fall in these four small grains for pasturage should be larger than usual. This is because, with the advance of the boll weevil, our farmers need to greatly increase the acreage in pasture; and also because the high price of seed of crimson clover and vetch will reduce the amount of winter pasturage which would have been obtained from these two soil improving plants, necessitating the partial substitution of grain.

In general, grain sown chiefly for pasturage should be sown considerably earlier than if intended merely for seed production. For pasturage, it is also desirable to use more seed than for grain production, and to apply the nitrogen of the fertilizer earlier than otherwise, so that the growth of the plants in the early part of winter be hastened. Judicious grazing will prevent the plants, after this fertilization with nitrogen in the fall, from becoming so far advanced as to be in danger from the last winter freeze.

Rye is preferred as affording more pasturage and as being more resistent toward extreme cold. The amount of seed preferred for pasturage is about one and one-half bushels per acre.

Oats sown in September and October usually afford fair grazing during the dry periods in January, February and the early part of March, after which a grain crop may be produced.

The small grain to choose for pasture depends largely upon the cost of each kind of seed. Farmers who have seed oats on hand should rely chiefly on this grain. But wheat and barley sown as early as practicable in the fall are also satisfactorily for pasturage.

One may sow with any of these early sown grains from one-third to two-thirds the usual amount of seed of crimson clover, hairy vetch or rape.

DEVICES FOR CURING HAY

How to Use Inexpensive Material in Making Usable Racks.

By E. F. Cauthen, Associate Agriculturist.

Prepared by Extension Service, Auburn, Ala.

Pieces of cordwood may be used in curing hay. As soon as the hay is raked in windrows, three pieces of the wood are stood on ends in such a way that they form a tripod and on them the hay is piled. They hold the hay open so that air can freely circulate through it and thus prevent molding.

Another cheap helpful device can be made by standing upright in the ground a six or eight-foot pole on which are securely nailed cross-boards about two feet apart. The hay is piled up around the pole and the cross boards hold the hay apart so that the air can circulate freely through the stack. In this way the hay is not exposed to sunshine and dew during its curing and preserves its rich pea-green color.

The Experiment Station Farm at Auburn has a very simple and inexpensive portable rack, the material of which costs about 12 cents. It consists of three pieces 1x3, five feet long that are loosely pinned together about two inches from the top by a 3-8x5 inch carriage bolt, forming a tripod. Fifteen inches from the foot of each leg is bored a small hole through which hangs a three-inch loop made of a piece of hay wire; similar holes with loops of wire are placed fifteen inches from the top of each leg. Through these looped wires are run three horizontal poles about the size of a hoe handle to form a bottom floor to the tripod, and through the upper loops are placed three other poles to form a second floor. The hay is pushed into the frame on the first floor until all the space is filled; then it is piled on the second floor and on top of the tripod until the frame is loaded with two or three hundred pounds of hay. The loose hay is raked down from the top and sides, and a cap made of an old ripped burlap sack is drawn tightly over the top of the hay and pinned or weighed at its four corners. When the hay on this form is properly capped, it may remain in the field for several weeks until it is fully cured.

Some Advantages of a Winter Cover Crop.

1st. The plant food which becomes soluble during our mild winter weather is leached out by heavy winter rains, if no cover crop is growing.

2nd. The roots of the cover crop hold the soil together and prevent washing.

3rd. A cover crop adds to the soil, humus, without which no soil is fertile.

4th. If the cover crop is a legume it adds atmospheric nitrogen to the soil.

5th. It furnishes pasturage or hay for livestock.

Corn Club Prize Winners.

Dear Editor: Will you allow a space in your paper to tell my friends about my trip to Auburn, which I received together with a nice suit of clothes? The trip was a most enjoyable one and it would be a credit to any boy. I wish to thank Mr. Kerlin who met us at Auburn, and also Mr. Conway for the trip.

Paul Littlejohn.

FOLEY'S HONEY AND TAR
For children, safe, sure. No opiates.

Announcement
New Cash Store.

I will open a small grocery store on the corner next to the depot Aug. 19th. I will be glad for the people to give me a trial order. My goods will be fresh. I buy for cash, and will sell at a small profit. Will sell strictly for cash at the store. Will carry a complete line of Staple and Fancy Groceries. I have dealt with the people of the Town and Cyunty, for many years, and I think all will agree that I have dealt on the square.

S. M. ADAMS

IMPOSITION

The present war in Europe proves that a nation which does not wish to be imposed upon must have the ability to defend itself.

By defending itself we do not mean mere force of arms, either offensive or defensive. The nation must not only be prepared in that respect, but it must have the power of public sentiment behind it, the knowledge of right on its side, that its people will rally loyally to the principles for which the nation goes to war.

This principle applies to individuals, to business enterprises, as well as to nations. No individual, no business enterprise, can hope to win success that is not working along right lines, and conserving a fair amount of material resources to be prepared.

The L. & N. is interested in this subject because it has been made the frequent object of unfair attacks. The L. & N. has tried to be prepared for these attacks, knowing full well that selfish, designing cliques would attempt to gain their ends at the sacrifice of the L. & N.

The L. & N. has therefore not only tried to conserve a reasonable surplus to make a successful defense against these attacks, but it has at all times tried to so conduct its business as to merit the favorable consideration of a vast majority of the people living in the territory served by the L. & N.

There have been gloomy times, as now exist in Europe, but the L. & N. went right ahead supplying unexcelled service, in freight and passenger departments, secure in the knowledge that its efforts in the interest of agricultural, industrial and commercial development would in the end be appreciated by an intelligent people.

The progress of the L. & N. has justified the faith the L. & N. has in the people. With the passing of time a more cordial spirit of co-operation as between the people and the L. & N. has been developed, until now a majority of the people are in a frame of mind to give the same consideration to the problems of the L. & N. that the L. & N. has always given to the problems of the people.

This spirit is what makes it not only possible, but a positive pleasure, for the L. & N. to supply to the shipper and the traveller the best railroad service obtainable in freight and passenger transportation.

LOUISVILLE AND NASHVILLE RAILROAD COMPANY

SEASHORE EXCURSIONS
Every Saturday, June 5 to September 4, to

Gulf Coast Resorts

ROUND TRIP FARES FROM CLANTON

Pensacola	$6.65	Magnolia Spgs.	$9.50
Pascagoula	8.00	Ocean Spgs.	8.35
Biloxi	8.40	Gulfport	9.00
Pass Christian	9.15	Bay St. Louis	9.30

TEN-DAY RETURN LIMIT

Also on sale daily until September 30th, regular round trip Summer Tourist Tickets to Gulf Coast Resorts at slightly higher fares with return limit of October 31st.

For particulars apply to

J. A. HESTER, Ticket Agent, Clanton

STOMACH SUFFERERS!

So many stomach sufferers benefited by a simple press vegetable oils which cured a druggist of chronic stomach intestinal trouble of years' st we want you surely to try th It is known as Mayr's Wonde edy. One dose will convince usually gives complete and results—even in the most cases. One dose will prove Mayr's Wonderful Remedy leading druggists everywhe positive understanding that will be refunded without quibble if ONE bottle fails absolute satisfaction.

FOLEY'S HONEY
Cures Colds; Prevents P

Malaria or Chills &
Prescription No. 666 is prepared for MALARIA or CHILLS & Five or six doses will break a if taken then as a tonic the Fe return. It acts on the liver w Calomel and does not gripe or

The Million D
By HAROL
Illustrated from Scene Same Name by the T
(Copyright, 191

CHAPTER II.

The Master's Man.

on faced Hargreave's butler so
The one reason why Bra
this man his lieutenant was
Vroon always followed the
his instructions to the final
he never sidestepped or add
ills or innovations of his ow
ecause of this very automatic
rely blundered into a trap.
led it was for the simple fac
he master mind had overlooke
essential detail. The organiz
the Black Hundred was almos
unknown to either the publ
police. It is only when you fa
ou are found out.
e patrolman has been trussed u
ou," began Vroon. "If they fin
ey will probably find you. B
that you will grow thirsty an
. Where did your master pu
oney?"
carried it with him."
y didn't you call for help?"
houses on either side are to
ay. I might yell till doomsd
t being heard. They will hav
the pistol shots; but Mr. Ha
s was always practicing in th
ard."
people in those two house
been called out of town. Th
ts are off for the night."
y interesting," replied Jones
at the rug.
r master is dead."
s' chin sank upon his breast
art was heavy, heavier than i
er been before.
r master left a will?"
eed, I could not say."
can say. He has still three o
illions in stocks and bonds
he took to the bottom of the se
im was his available cash."
ow nothing about his finances.
is butler and valet."
n nodded. "Come, men; it is
e took ourselves off. Put things
er; close the safe. You poor
I always have to watch you
breaks of vandalism. Off with
as the last to leave. He stared
d searchingly at Jones, who
burning gaze but refused to
lest the plotter see the fire in
he door closed. For fully an
nes listened but did not stir.
ere really gone. He pressed
to the floor and began to hitch
r toward the table. Half way
he intervening space he crum-
the chair, almost completely
ed. He let a quarter of an
ss, then made the final attack
e remaining distance. He suc-
in reaching the desk, but he
ot have stirred an inch farther.
r on his head was damp with
nd his hands were clammy.
he felt strength returning he
e telephone off the hook with
h.
ral, central! Call the police
to this number at once; Har-
house, Riverdale. Tell them
k in."
what seemed an age of wait-
the exhausted prisoner, with
g and smashing of doors, the
appeared in the room.
re's your gag?" demanded the
cer to reach Jones' side.
e wasn't any."
why didn't you yell for help?"
thieves lured our neighbors
om town. The patrolman who
his beat is bound and gagged
probably reposing back of the
d in the next block."
hy, you watch this man while
a call on the neighbors," said
er who seemed to be in au-
When he returned he was
g seriously. "We'd better tele-
o the precinct to search for
n. There's nobody at home in
ouse and there's nobody back
billboards. Untie the man."
his was done, the officer said:
ell us what's happened; and
get any of the details."
told a simple and convincing
was so simple and convinc-
the police believed it without

If that ain't the limit! Did
any autos outside?"
n't recollect," said Jones,
g his legs gratefully. "Why?"
auto bandits held up a bank
er today and got away with
thousand. Whenever a man
own a big sum they seem to
out it. And say, Murphy, call
ave the river police look out
w-fangled airship. Your mas-
have been rescued," turning

ere only sure of that, sir!"
the police took themselves off
roceeded to act upon those

Professional

F. B. COLLIER
Attorney at Law
Special attention given to and bankruptcy proceed time loans negotiated o farm lands.
CLANTON, ALA

J. B. ATKINSO
Attorney at L
Office in the Wilson B
CLANTON, ALA

MIDDLETON & RE
Attorneys at Law
Office, Hayes B
Clanton, Ala

VICTOR J. HE
Attorney & Cou
Office over Upchu
Clanton, Ala

SMITH & GER
Attorneys
Office in Smith B
Clanton, Ala

CURRY & WA
Attorneys at L
Office in Upchurc
Clanton, Ala

DR. J. P. CRUMPTO
Office, Wilson B
Clanton, Al

GOWAN & GO
Dentists
Offices in Gowan B
Clanton, Al

DR. P. I. HOPK
Physician and Su
Special attention to dise Eye, Ear, Nose and
Clanton, Al

DR. T. J. MAR
Physician and S
Office in Wilson
Clanton, Al

Drs. N. S., ARTHU
SAM JOHNS
Practicing Phys
Office over Kemp B
Clanton, Al

V. J. GRAGG,
Diseases of Women and
Special Attention. Offi
Clanton, A

t Treatment
S. S. S. Remo

cialists in Catarrh troubles hav
d. The laboratories of the S. S.
n get your blood free from impur
hich it is now a prey to becaus
elieved of Catarrh—the dripping
s in the nostrils, and the disagre
place, because your impoverishe
ght cold or contact with someone
fer with Catarrh—it is not neces
fifty years ago, tested, true an
e. It has proven its value in th
Get S. S. S. at once and be
case, be sure to write the S. S.
advice. They will tell you how
the impurities from the blood b
e to you that thousands of suffe
t with S. S. S., have been freed
flictures and restored to perfect
t. Take S. S. S. at once.

STOMACH SUFFERERS! READ

So many stomach sufferers find benefited by a simple prescri vegetable oils which cured a druggist of chronic stomach, intestinal trouble of years' stan we want you surely to try this It is known as Mayr's Wonderf edy. One dose will convince usually gives complete and pe results—even in the most cases. One dose will convin Mayr's Wonderful Remedy is leading druggists everywhere positive understanding that your will be refunded without que quibble if ONE bottle fails to absolute satisfaction.

FOLEY'S HONEY AND
Cures Colds; Prevents Pne

Malaria or Chills &
Prescription No. 666 is prepared for MALARIA or CHILLS & Five or six doses will break any if taken then as a tonic the Fever return. It acts on the liver b Calomel and does not gripe or s

Blacksmith machine S

We shoe horses, wagons or any o kind of repair wo

All work done q ly by machinery satisfaction gua teed.

For any kind of pairing, horse mule shoeing come your work.

W. H. Goodg
CLANTON, AL

Professional

F. B. COLLIER
Attorney at Law.
Special attention given to and bankruptcy proceedin time loans negotiated on farm lands.
CLANTON, ALA.

J. B. ATKINSO
Attorney at La
Office in the Wilson Bu
CLANTON, ALA.

MIDDLETON & RE
Attorneys at Law
Office, Hayes B
Clanton, Ala.

VICTOR J. HEA
Attorney & Couns
Office over Upchurc
Clanton, Ala.

SMITH & GERA
Attorneys
Office in Smith Bu
Clanton, Ala.

CURRY & WAL
Attorneys-at-La
Office in Upchurch
Clanton, Ala.

DR. J. P. CRUMPTON
Office, Wilson B
Clanton, Ala.

GOWAN & GO
Dentists
Offices in Gowan B
Clanton, Ala.

DR. P. I. HOPK
Physician and Su
Special attention to dise Eye, Ear, Nose and T
Clanton, Ala.

DR. T. J. MARG
Physician and Su
Office in Wilson B
Clanton, Ala.

Drs. N. S., ARTHU SAM JOHNSO
Practicing Phys
Office over Kemp B
Clanton, Al

V. J. GRAGG,
Diseases of Women and
Special Attention. Offi
Clanton, A

The Million Dollar Mystery

By HAROLD MAC GRATH

Illustrated from Scenes in the Photo Drama of the Same Name by the Thanhouser Film Company

(Copyright, 1914, by Harold MacGrath)

CHAPTER II.

The Master's Man.

roon faced Hargreave's butler som- y. The one reason why Braine e this man his lieutenant was be- se Vroon always followed the let- of his instructions to the final pe- ; he never sidestepped or added frills or innovations of his own, because of this very automatism rarely blundered into a trap. If failed it was for the simple fact the master mind had overlooked e essential detail. The organiza- of the Black Hundred was almost lly unknown to either the public e police. It is only when you fail you are found out.

he patrolman has been trussed up you," began Vroon. "If they find they will probably find you. But re that you will grow thirsty and ry. Where did your master put money?"

e carried it with him."

hy didn't you call for help?"

he houses on either side are too way. I might yell till doomsday out being heard. They will have d the pistol shots; but Mr. Har- es was always practicing in the yard."

he people in those two houses been called out of town. The ants are off for the night."

ery interesting," replied Jones, ng at the rug.

our master is dead."

nes' chin sank upon his breast. heart was heavy, heavier than it ever been before.

our master left a will?"

deed, I could not say."

e can say. He has still three or millions in stocks and bonds. t he took to the bottom of the sea him was his available cash."

know nothing about his finances. his butler and valet."

on nodded. "Come, men; it is we took ourselves off. Put things der; close the safe. You poor ls, I always have to watch you utbreaks of vandalism. Off with

was the last to leave. He stared and searchingly at Jones, who he burning gaze but refused to it lest the plotter see the fire in The door closed. For fully an Jones listened but did not stir. were really gone. He pressed et to the floor and began to hitch hair toward the table. Half way the intervening space he crum- in the chair, almost completely sted. He let a quarter of an pass, then made the final attack the remaining distance. He suc- d in reaching the desk, but he not have stirred an inch farther. air on his head was damp with and his hands were clammy.

en he felt st ength returning he the telephone off the hook with eth.

ntral, central! Call the police me to this number at once; Har- e's house, Riverdale. Tell them ak in."

er what seemed an age of wait- o the exhausted prisoner, with ng and smashing of doors, the appeared in the room.

here's your gag?" demanded the fficer to reach Jones' side.

ere wasn't any."

en why didn't you yell for help?"

e thieves lured our neighbors from town. The patrolman who this beat is bound and gagged probably reposing back of the rd in the next block."

rphy, you watch this man while e a call on the neighbors," said ficer who seemed to be in au- . When he returned he was ng seriously. "We'd better tele- to the precinct to search for on. There's nobody at home in house and there's nobody back billboards. Untie the man."

this was done, the officer said: tell us what's happened; and orget any of the details."

s told a simple and convincing it was so simple and convinc- t the police believed it without n.

ll, if that ain't the limit! Did ar any autos outside?"

don't recollect," said Jones, ing his legs gratefully. "Why?"

auto bandits held up a bank ger today and got away with thousand. Whenever a man down a big sum they seem to bout it. And say, Murphy, call have the river police look out gw-fangled airship. Your mas- y have been rescued," turning s.

were only sure of that, sir!"

n the police took themselves off proceeded to act upon those

Lifted the Telephone Off the Hook With His Teeth.

plans laid down by Hargreave early that night. When this was done he sought his bed and fell asleep, the sleep of the exhausted. When Hargreave picked up Jones to share his fortunes, he had put his trust in no ordinary man.

A dozen reporters trooped out to the Hargreave home, only to find it deserted. And while they were ringing bells and tapping windows, the man they sought was tramping up and down the platform of the railway station.

Through all this time Norton, the reporter, Hargreave's only friend, slept the sleep of the just and unjust. He rarely opened his eyes before noon.

Group after group of passengers Jones eyed eagerly. Often, just as he was in the act of approaching a couple of young women, some man would hurry up, and there would be kisses or handshakes. At length the crowd thinned, and then it was that he discovered a young girl perhaps eighteen, accompanied by a young woman in the early thirties. They had the appearance of eagerly awaiting some one. Jones stepped forward with a good deal of diffidence.

"You are waiting for some one?"

"Yes," said the elder woman, coldly.

"A broken bracelet?"

The distrust on both faces vanished instantly. The young girl's face brightened, her eyes sparkled with suppressed excitement.

"You are . . . my father?"

"No, miss," very gravely. "I am the butler."

"Let me see your part of the bracelet," said the young girl's guardian, a teacher who had been assigned to this delicate task by Miss Farlow, who could not bring herself to say good-by to Florence anywhere except at the school gates.

The halves were produced and examined.

"I believe we may trust him, Florence."

"Let us hurry to the taxicab. We must not stand here."

"My mother?"

"She is dead. I believe she died shortly after your birth. I have been with your father but fourteen years. I know but little of his life prior to that."

"Why did he leave me all these years without ever coming to see me? Why?"

"It is not for me, Miss Florence, to inquire into your father's act. But I do know that whatever he did was meant for the best. Your welfare was everything to him."

"It is all very strange," said the girl, bewilderedly. "Why didn't he come to meet me instead of you?"

Jones stared at his hands, miserably.

"Why?" she demanded. "I have thought of him, thought of him. He has hurt me with all this neglect. I expected to see him at the station, to throw my arms around his neck and . . . forgive him!" Tears swam in her eyes as she spoke.

"Everything will be explained to you when we reach the house. But always remember this, Miss Florence: You were everything in this wide world to your father. You will never know the misery and loneliness he suffered that you might not have one hour of unrest. What are your plans?" he asked abruptly of the teacher from Miss Farlow's.

"That depends," she answered, laying her hand protectingly over the girl's.

"You could leave Miss Farlow's on the moment?"

"Yes."

"Then you will stay and be Miss Florence's companion?"

"Gladly."

"What is my father's name?"

"Hargreave, Stanley Hargreave."

The girl's eyes widened in terror. Suddenly she burst into a wild frenzy of sobbing, her head against the shoulder of her erstwhile teacher.

Jones appeared visibly shocked. "What is it?"

"We read the story in the newspaper," said the elder woman, her own eyes filling with tears. "The poor child! To have all her castles-in-air tumble down like this! But what authority have you to engage me?" sensibly.

Jones produced a document, duly signed by Hargreave, and witnessed and sealed by a notary, in which it was set forth that Henry Jones, butler and valet to Stanley Hargreave, had full powers of attorney in the event of his (Hargreave's) disappearance; in the event of his death, till Florence became of legal age.

Said Jones as he put the document back in his pocket: "What is your name?"

"Susan Wane."

"Do you love this child?"

"With all my heart, the poor unhappy babe!"

"Thank you!"

Inside the home he conducted them through the various rooms, at the same time telling them what had taken place during the preceding night.

"They have not found his body?" asked Florence. "My poor, poor father!"

"No."

"Then he may be alive!"

"Please God that he may!" said the butler, with genuine piety, for he had loved the man who had gone forth into the night so bravely and so strangely. "This is your room. Your father spent many happy hours here preparing it for you."

Tears came into the girl's eyes again, and discreetly Jones left the two alone.

"What shall I do, Susan? Whatever shall I do?"

"Be brave as you always are. I will never leave you till you find your father."

Florence kissed her fervently. "What is your opinion of the butler?"

"I think we may both trust him absolutely."

Then Florence began exploring the house. Susan followed her closely. Florence peered behind the mirrors, the pictures, in the drawers of the desk, in the bookcases.

"What are you hunting for, child?"

"A photograph of father." But she found none. More, there were no photographs of any kind to be found in Stanley Hargreave's home.

When Norton awoke, he naturally went to the door for the morning papers which were always placed in a neat pile before the sill. He yawned, gathered up the bundle, was about to climb back into bed, when a headline caught his dull eyes. Twenty-one — to be precise, he ran up the steps of the Hargreave home and rang the bell. He was admitted by the taciturn Jones, to whom the reporter had never paid any particular attention. Somehow Jones always managed to stand in shadows.

"I can add nothing to what has already appeared in the newspapers," replied Jones, as Norton opened his batteries of inquiries.

"Mr. Jones, I have known your master several years, as you will recollect. There never was a woman in this house, not even among the servants. There are two in the other room. Who are they? And what are they doing here?"

Jones shook his head.

"Well, I can easily find out."

Jones barred his path, and for the first time Norton gazed into the eyes of the man servant. They were as hard as gun metal.

"My dear Mr. Jones, you ought to know that sooner or later we reporters find out what we seek."

Jones appeared to reflect. "Mr. Norton, you claim to be a friend of Mr. Hargreave?"

"I do not claim. I am. More than that I do not believe he is dead. He was deep. He had some relentless enemies—I don't know where from or

"Here, Just Glance Over This."

what kind—and he is pretending he's dead till this blows over and is forgotten."

"You are not going to say that in your newspaper?" Jones was visibly agitated.

"Not if I can prove it."

"If I tell you who those young ladies are, will you give me your word of honor not to write about them till I give my permission?"

Norton, having in mind the big story at the end of this mystery tangle, agreed.

"The elder is a teacher from a private school; the other is Stanley Hargreave's daughter."

"Good Lord!" gasped the astonished reporter. "He never mentioned the fact to me," and we've been together in some tight places."

"He never mentioned it to any one but me." Jones again seemed to reflect. At last he raised his glance to the reporter. "Are you willing to wait for a great story, the real story?"

"If there is one," answered Norton with his usual caution.

"On my word of honor, you shall have such a story as you never dreamt of, if you will promise not to divulge it till the appointed time."

"I agree."

"The peace and happiness of that child depends upon how you keep your word."

That was sufficient for Norton. "Your master knew me. He knew also that I am not a man who promises lightly. Now introduce me to the daughter."

With plain reluctance Jones went about the affair. Norton put a dozen perfunctory questions to the girl. What he was in search of was not news but the sound of her voice. In that quarter of an hour he felt his heart disturbed as he had never before been disturbed.

"Now, Mr. Norton," said Jones gloomily, "will you be so kind as to follow me?"

Norton was led to Jones' bedroom. The butler-valet closed the door and drew the window shade. Always seeking shadows. This did not impress the reporter at the time; he had no other thought but the story. Jones then sat down beside the reporter and talked in an undertone. When he had done he took Norton by the elbow and gently but forcibly led him down to the front door and ushered him forth. Norton jumped into his taxicab and returned to his rooms, which were at the top of the huge apartment hotel. He immedately called up his managing editor.

"Hello! This is Norton. Put Griffin on the Hargreave yarn. I'm off on another deal."

"But Hargreave was a friend of yours," protested the managing editor.

"I know it. But you know me well enough, Mr. Blair. I should not ask the transfer if it was not vitally important.

"O, very well."

"We sha'n't be scooped."

"If you can promise that, I don't care who works on the job. Will you be in the office tonight?"

"If nothing prevents me."

"Well, good-by."

Norton filled his pipe, drew his chair to the window, and stared at the great liner going down to sea.

"Lord, Lord!" he murmured. Then he smiled and chuckled. Some bright morning he would have all New York by the ears, the police running round in circles, and the chiefs of the rival sheets tearing their hair. What a story! Four columns on the first page, and two whole pages Sunday. . . . And all of a sudden he ceased to smile and chuckle.

In the living room of the Princess Olga Perigoff's apartment the mistress lay reading on the divan. There was no cigarette between her well shaped lips, for she was not the accepted type of adventuress. In fact, she was not an adventuress; she was really the Princess Perigoff. Her maiden name had been Olga Pushkin; but more of that later.

When Braine came in he found her dreaming with half closed eyes. He flourished an evening newspaper.

"Olga, even the best of us make mistakes. Here, just glance over this."

The Russian accepted the newspaper and read the heading indicated: "Aeronaut picked up far out at sea. Slips ashore from tramp steamer. Had five thousand in cash in his pockets."

"Hargreave escaped!"

"Not necessarily," she replied. "If it was Hargreave he would have had more than five thousand in hs pockets. My friend, I believe it an attempt to fool you; or it is another man entirely." She clicked her teeth with the tops of her polished nails.

"There are two young women in the house. What the deuce can that mean?"

"Two young women? O! then everything's as simple as daylight. Katrina Pushkin, my cousin, had a child."

"Child? Hargreave had a child? What do you mean by keeping this fact from me?" he stormed.

"It was useless till this moment. He probably sent for her yesterday; but in his effort to escape had to turn her over to his butler. We shall soon learn whether Hargreave is dead or alive. We can use the child to bring him back."

The anger went out of his eyes. "You're a wonder, Olga."

"But you should have gone with Vroon last night. He does everything just as you tell him. When they reported that Hargreave had visited Ort's hangar you ought to have prepared against such a coup as flight through the air."

"I admit it. But a daughter! Well, I can bring him back," with a sinister laugh. "By the Lord Harry, I have him in my hands this time, that is, if this girl turns out to be his daughter. A million? Two, three, all he has in the world. I want you to pay a visit right away. Watch the butler, Jones. He'll lie, of course; but note how he treats the girl; and if you get the chance look around the walls for a secret panel. He might not have carried away the cash at all, only enough for his immediate needs, which would account for that five thousand on the man picked up at sea. If I could only get inside that house for an hour!"

"I believe I'll call at once. Leo, was Hargreave the man's real name?"

Braine laughed. "That is of no vital consequence. He will be Hargreave till the end of the chapter, dead or alive. You can tell me the news at dinner tonight."

So, later, when the butler accepted her card at the door, loath as he might be, there was nothing for him to do but admit her.

"Whom do you wish to see, madam?" stepping back into the shadow.

"Miss Hargreave. I'm an old friend of her mother's."

"There is no such person here."

"To whom, then, does this hat belong?" she asked quietly. She waved her hand indolently toward the hall rack.

Jones' lips tightened. "That belongs to Miss Gray, a kind of protege of Mr. Hargreave's."

"Indeed! You have no objections to my seeing her? My maiden name was Olga Pushkin, cousin to Katrina, wife of Stanley Hargreave. I am, if you will weigh the matter carefully, a kind of aunt."

To Jones it was as if ice had suddenly come into contact with his heart's blood. But as he still stood in the shadow, she did not observe the pallor of his face.

"If you will state exactly why you wish to see her, madam."

"You seem to possess authority?"

"Yes, madam, absolute authority." Jones produced his document and presented it to her.

"There is no flaw in that," she agreed readily. "I wish to see the child. I have told you why."

"Very well, madam." Why had they not telegraphed the child, even on the train, to return to Farlow's. He knew nothing of this woman, whether she was an enemy or a friend. He conducted his unwelcome guest into the library.

"How did you know that she was here?" suddenly.

But she was ready. "I did not. But the death of Mr. Hargreave brought me. And that youthful hat in the hall was a story all its own. Later I shall show you some papers of my own. You will have no cause to doubt them. They have not the legal power of yours, but they would find standing in any court."

Jones turned and went in search of Florence.

The princess lost no time in beginning her investigations, but she wasted her time. There was no secret panel in evidence.

"Who is she?" asked Florence as she looked at the card. "Did my father know princesses?"

"Yes," said Jones briefly. "Be very careful what you say to her. Admit nothing. She claims to be a cousin of your mother. Perhaps."

"My mother?" Without waiting for any further advice from Jones, whom Florence in her young years thought presuming upon his authority, she ran downstairs to the library. Her mother, to learn some fact about the mother of whom she knew nothing!

"You knew my mother?" she cried without ceremony.

He heard the princess say: "I did, my child; and heaven is witness that you are the exact picture of her at your age. And I knew your father."

Jones straightened, his hands shut tightly.

"Tell me about my father!"

The princess smiled. It was Katrina Pushkin come to life, the same impulsiveness. "I knew him but slightly. I was a mere child myself when he used to pinch my cheeks. I met him again the other night, but he did not recognize me; and I could not find it in my heart to awaken his memory in a public restaurant."

Presently Jones came in to announce that two detectives requested to see Florence. The two men entered, informing her that they had been instructed to investigate the disappearance of Stanley Hargreave.

"Who are you, miss?"

"I am his daughter."

"Ah!"

One of the detectives questioned Florence minutely while the other wandered about the rooms, feeling the walls, using the magnifying glass, turning back the rugs. Even the girl's pretty room did not escape his scrutiny. By and by he returned to the library and beckoned to his companion. The two conferred for a moment. One chanced to look into the mirror. He saw the bright eyes of the princess gazing intelligently into his.

"I'm afraid we'll have to ask you to accompany us to the station, miss."

"Why?"

"Some technicalities. We must have some proof of your right to be in this house. So far as we have learned, Hargreave was unmarried. It will take but a few minutes."

"And I will accompany you," said the princess. "We'll be back within half an hour. I'll tell them what I know."

Jones, in the hall, caught sight of the reporter coming up the steps. Here was some one he could depend upon.

"Why, Mr. Norton!"

The reporter eyed the princess in amazement.

"You look surprised. Naturally. I am a cousin of Miss Florence's mother. You might say that I am her aunt. It's a small world, isn't it?" But if wishing could poison, the reporter would have died that moment.

"Who are you and what are you doing here?" one of the detectives demanded.

"I am going to ask that very question of you," said Norton urbanely.

"We are from headquarters," replied one, showing his badge.

"What headquarters? What are they asking you to do?" he said to Florence.

"They say I must go to the police station with them."

"Not the least in the world," laughed the reporter. "You two clear out of here as fast as your rascally legs can carry you. I don't know what your game is, but I do know every reputable detective in New York, and you don't belong."

"Good heavens!" exclaimed the princess; "do you mean to say that these men are not real detectives?"

"This girl goes to the police station, young man. So much the worse for you if you meddle. Take yourself off!"

"All in good time."

"Here, Jenner, you take charge of the girl. I'll handle this guy. He shall go to the station, too."

What followed would always be vividly remembered by Florence, fresh from the peace and happiness of her school life. Norton knocked his opponent down. He rose and for a moment the room seemed full of legs and arms and panting men. A foot tripped up Norton and he went down under the bogus detectives. He never suspected that the tripping foot was not accidental. He was too busy.

The other man dragged Florence

"Tell Me About My Father."

toward the hall, but there the peaceful butler entered into the field of action with a very unattractive automatic. The detective threw up his hands.

The struggle went on in the library. A trick of jiu-jitsu brought about the downfall of Norton's man, and Norton ran out into the hall to aid Jones. He searched the detective's pockets and secured the revolver. The result of all this was that the two bogus detectives soon found themselves in charge of two policemen, and they were marched off to the station.

"Your advent was most providential, Mr. Norton," said Jones in his usual colorless tones.

"I rather believe so. Why don't you pack up and clear out for a while?"

"I am stronger in this house than elsewhere," answered the butler enigmatically.

"Well, you know best," said the reporter.

The princess was breathing rapidly. No, on second thought she had no wish to throw her arms about the reporter's neck and kiss him.

(Continued next week.)

st Treatment for Catarrh
S. S. S. Removes the Cause

pecialists in Catarrh troubles have agreed that it is an infection of ood. The laboratories of the S. S. S. Co., at Atlanta, have proven it. ou get your blood free from impurities—cleansed of the Catarrhal poi- which it is now a prey to because of its unhealthy state—then you relieved of Catarrh—the dripping in the throat, hawking and spitting, es in the nostrils, and the disagreeable bad breath. It was caused, in t place, because your impoverished blood was easily infected. Possi- light cold or contact with someone who had a cold. But the point is— uffer with Catarrh—it is not necessary. The remedy S. S. S., discov- er fifty years ago, tested, true and tried, is always obtainable at any ore. It has proven its value in thousands of cases. It will do so in se. Get S. S. S. at once and begin treatment. If yours is a long g case, be sure to write the S. S. S. Co., Atlanta, Ga., for free expert l advice. They will tell you how this purely vegetable blood tonic s the impurities from the blood by literally washing it clean. They ve to you that thousands of sufferers from Catarrh, after consistent eat with S. S. S., have been freed from the trouble and all its diss- e features and restored to perfect health and vigor. Don't delay the nt. Take S. S. S. at once.

Unity-Chilton Baptist High School.

High Grade Co-educational Institution. As Good as the Best. The Best is the Cheapest. Always.

College and University trained faculty. Regular High School courses and Specials. A four year course of training in Bible and Denominational enterprises. Our aim is better citizens and better church workers.

For Catalogue and detailed information address

Dr. JOHN A. POOL, Pres.
THORSBY, ALA.

The following recommen tions were passed by the coun Farmers Union, and order published in the county papers

1. Inasmuch as we learn th if cotton is held in the seed af it is picked it will increase value one cent a pound for ea 30 days, therefore we reco mend that each farmer hold cotton in the seed for at least days if possible, and when it ginned each bale be wrapped cotton bagging, and we reco mend that each local farmer business agent to make arran ments with the ginner at once use cotton bagging.

2. Whereas, we view w alarm the growing danger Roman Catholicism, because is striving to destroy our pub schools, and to stop the readi of the Bible among our peop and it is working to control political affairs of our nati therefore be it resolved that put ourselves on record to stu this evil, and to combat it w all our power; and we reco mend that all our members form themselves by subscrib for The Menace.

W. S. COX, Pres.
J. M. SMITH, Sec.

WHAT CATARRH IS

It has been said that every th person has catarrh in some form.

Science has shown that nasal cata often indicates a general weakn of the body; and local treatments the form of snuffs and vapors do lit if any good.

To correct catarrh you should treat cause by enriching your blood with oil-food in Scott's Emulsion which medicinal food and a building-tonic, from alcohol or any harmful drugs. Try

Scott & Bowne, Bloomfield, N. J.

EARLY RISER
The famous little pills.

For Rent: A new, up to date and v desirable Bungalow in Gow addition, near the Cou High School building. House has has waterworks and sewer connection, and is modern in every detail. If interested call on write MACK WYATT, Clanton, Ala., for further particulars.

Kept Safe From Theft

In the sixteenth century dictionaries were chained in the schoolhouses a Bibles were in the churches, by reaso of their costliness and rarity

On the Curve.

In going quickly around a sharp curve the inside wheels of a vehicle naturally leave the ground first

Kangaroo's Voracious Appetite.

The kangaroo which is noted for its enormous appetite, is said to be able to eat as much grass as six sheep.

His Occupation

The Housewife—"You have the appearance of a hard worker." The Hobo—"Madam, you wrong me. Since we specialized the profession I am regarded merely as an expert sampler. T'anks fer de pie."—Cleveland Plain Dealer.

Daily Thought.

The cure of heartache is to found in occupations which take away from our petty self-regardin our self-pityings, our morbid bro ings, and which connect our life w other lives and who other affairs, merge our individual interest in larger whole.—C. C. Ames.

Knocking the Magazines

The esteemed correspondent of World who complains of the everla ing and intolerable sameness of sign painting on magazine cove neglects to say what he thinks of same old stuff that has been runni inside for years and years.—New Y World.

Optimism Defined.

A true genius may be known by sign, that the dunces are all in federacy against him.

City Bakery

Cakes Pies, Rolls, Fresh, Clean and Wholesome. All orders promptly filled and delivered. Shipping orders have special attention. We appreciate your patronage at any time.

THE CITY BAKERY
HERMAN EUBANKS, Proprietor.
Mullins Buldg Phone 4928. Clanton, Ala.

If you own an "AUTO"

There are two ways of handling a car--the ECONOMICAL way, and the DESTRUCTIVE way. Compare them:

ECONOMICAL—Bring it to us occasionally and let us examine it, adjust it, and make slight repairs the moment they are needed. Keeps it in good shape and running smooth.

DESTRUCTIVE—Just to keep on "putting it off," regardless of its wheezings and groanings, until the final break comes and you have a big repair bill and weakened car.

We recommend the ECONOMICAL way. It is the safest, and by far the most inexpensive way.

Clanton Garage & Machine Shop

H. D. MANHEIM J. H. SPRABERRY

Buying Glasses is buying sight if they are right. In your selection, if you consider Quality, Accuracy, and 22 years experience, you will come to the Alred Drug Store and consult Dr. T. J. Mahoney, on Tuesday, Wednesday and Thursday, Aug. 24, 25 and 26. Work Guaranteed.

Ease Up

ON YOUR POCKETBOOK

Begin the easing process with your table. Look into the size of your grocery bill—then try us.

If you are not one of our regular customers we want you to try our high grade flour, teas, coffees and other groceries.

We sell everything for the table, guarantee its quality and keep the price away down.

I am still at the same old stand, and ready to serve my customers.

J. W. LITTLEJOHN

The Grocery Man

PHONE 111 CLANTON, ALA.

Safety First.

The American Laundry

McD. RUFFIN, Agent.

Twelve years in the Business: Satisfaction guaranteed. Special attention to Country Trade. Leave your Laundry with me and get it back promptly and correct.

I also carry the best line of Groceries in Clanton.

Special News Stand.

McD. RUFFIN

CLANTON ITEMS

S. M. Adams was a visitor to Birmingham Monday and Tuesday.

Charley Reynolds was a visitor to Birmingham Tuesday.

Rev. A. L. Foshee, B. J. Sessions, Jesse Greer, M. D. Foshee and Osce Bird spent last Friday very pleasantly on Coosa river.

Get a taxi! Call phone 36-29 or 84-30.

E. O. Toombs of Birmingham was a visitor to Clanton on last Friday. He represents the N. Y. Life Insurance Co. in this district.

Alford Collins, one of our progressive citizens was in Clanton Saturday with some fresh sorghum for sale.

L. J. Duncan visited Birmingham Saturday.

J. W. Littlejohn attended the merchants convention in Montgomery last week.

FOR SALE—Sixty acre farm cheap if sold at once; located 1-4 mile from White City on Marbury plateau. J. N. Cox, Mountain Creek, Ala.

Mr. J. C. Eiland and family of Montgomeay are visiting relatives and friends here.

Dr. W. L. Copeland of Humboldt, Tenn., who has been visiting the family of J. P. Morrow, has returned home.

Miss Jimmie Morrow is now visiting relatives in Humboldt, Tennessee.

Miss Hester Robinson of New Salem visited relatives and friends in Clanton the past week.

Miss Lummie Murrah of Collins Chapel, and Miss Marie Retherford of Mineral Springs have been spending a few days with Miss Vedie Retherford.

Call for service any hour. The Maddox Taxi Co., phones 36-29 and 84-30.

Graham D. Perdue, the Grand Chancellor of the K. of P.'s was a visitor to Clanton Friday night.

Newton Aldridge of the Clanton Press was a visitor to Birmingham Saturday.

J. W. Pilgreen of Calera was a visitor to Clanton Monday.

Hance Alred went to Birmingham Monday.

Miss Agnes Averytt of Ensley was visiting Mrs. J. Q. Wade on Saturday and Sunday.

J. W. Littlejohn and family are visiting in Birmingham for this week. Mr. Littlejohn is attending the Merchants Convention.

J. W. Collins of Route 4 was in Clanton on business Monday.

Mr. and Mrs. J. R. McDaniel of Montgomery visited the home of Mr. and Mrs. Hugh Simpson in Clanton Sunday.

F. A. Gulledge of Verbena was in Clanton Monday.

T. F. Patterson of Verbena was among the farmers in Clanton Monday.

Dudley Smith is at home from college for a few days. He is a student at the Berry Institute of Mt. Berry, Ga.

Miss Katie Smith of Mt. Creek is visiting her grandmother in Clanton,

RUB-MY-TISM

Will cure **Rheumatism, Neuralgia, Headaches, Cramps, Colic Sprains, Bruises, Cuts, Burns, Old Sores, Tetter, Ring-Worm, Eczema, etc. Antiseptic Anodyne,** used internally or externally. 25c

Bargain Prices in Rockfords

18 size, 918 open face, 21 jewels, lever set, adjusted to temperature and positions, double roller escapement, steel escape wheel, sapphire jewel pin, sapphire pallets, compensating balance with gold screws, safety pinion, patent micrometric regulator, Breguet hair spring, gold lettering, beautifully damaskeened, double sunk glass enameled dial..... $27.50

A 17 jewel Rockford in Nickel Case..... $10.00

A 17 jewel Rockford 20yr Guaranteed Case..... $12.50

Ingersoll Trenton..... $3.00

L. D. Popwell

CLANTON, ALA.

Nervous?

Mrs. Walter Vincent, of Pleasant Hill, N. C., writes: "For three summers, I suffered from nervousness, dreadful pains in my back and sides, and weak sinking spells. Three bottles of Cardui, the woman's tonic, relieved me entirely. I feel like another person, now."

TAKE

Cardui

The Woman's Tonic

For over 50 years, Cardui has been helping to relieve women's unnecessary pains and building weak women up to health and strength. It will do the same for you, if given a fair trial. So, don't wait, but begin taking Cardui today, for its use cannot harm you, and should surely do you good. E-72

For auto rent service, call the Maddox Taxi Co. Peoples telephones 36-29 and 84-30.

Miss Ruth Aldridge will return to Birmingham Wednesday to resume her studies at Loulie Compton Seminary.

At the Baptist church on next Sunday the subjects of Rev. H. W. Fancher will be: Morning service, "Protecting your crown"; evening, "I am the Shepherd."

Misses Anstis and Ida Belle Bruce, with their guest, Miss Kate Hearn, have returned from Brent, where they attended a house party. They were accompanied home by Mr. and Mrs. W. F. Jones.

Milton Smith of Birmingham visited friends in Clanton last Sunday.

Erley Bruce of Montgomery was a visitor to Clanton Sunday.

Mr. and Mrs. W. F. Jones, the Misses Anstis and Ida Belle Bruce, and Kate Hearn motored to Montgomery Saturday

The Civic Improvement Club wishes it announced that they have called off the labor day celebration on account of the failure of the fraternal orders to co-operate in the movement.

Joe Foshee is building a nice country home on his farm about a mile out of town on the Lock 12 road.

I have a brick machine for sale so cheap that it will pay for itself in a month. A. M. Johnson, Thorsby, Ala. 8-26-2t

Mr. and Mrs. J. B. Atkinson returned Tuesday from an extended visit to Vincent and Sylacauga.

Judge Reynolds and family are visiting in Birmingham this week

F. O. Dudley of Montgomery was in Clanton Tuesday.

G. C. Walker was in Montgomery Tuesday.

Sam A. Latham was a Motgomery visitor Tuesaay

A Pleasant Surprise.

A jolly bunch was the crowd that gathered at the home of Mr. J. H Goddard on Tuesday, Aug. 10, to remind him that he had reached the 71st milestone in his journey of life.

At noon a bountiful repast was served consisting of all good things the season afforded.

The afternoon was spent in social chat and singing of sacred songs. By 5 p.m. all had departed for their respective homes, wishing Mr. and Mrs. Goddard many more happy returns of his natal day, and voting to make the gathering an annual affair; and all wishing to be present 29 years hence.

Those present were Mrs. James Bosworth and daughter, Christine, Chas. Peterson and wife, Felix Eiland and wife, W. C. Neal and wife, E. F. Mead and wife, Earnest Eiladd and Clyde Mead, of Thorsby; Mrs. Clancey of Birmingham; D. H. Gentry and wife of New Salem; W. A. Huckabee and wife, George Willis and wife, and niece, Miss Clara Mae Sawyer, W. S. Willis and wife, J. B. Marlar and wife, Mrs Annie Mae Thacker and daughter, Miss John Lee, Mrs. Elizabeth Willis, Mrs. Elizabeth Washam, and Mrs. Alice McGalliard of the home community.

FOLEY'S KIDNEY REMEDY

Makes Kidneys and Bladder Right

DeWITT'S CARBOLIZED WITCH HAZEL SALVE For Piles, Burns, Sores.

HOW WASHINGTON UNIVERSITY BEGAN

Chartered and Organized in the Fifties on Birthdays of "Father of Country."

BECAME "UNIVERSITY" IN 1857

Far-sighted Founders Gave School Great Name Into Which to Grow, and It Proved Equal to Its Opportunity.

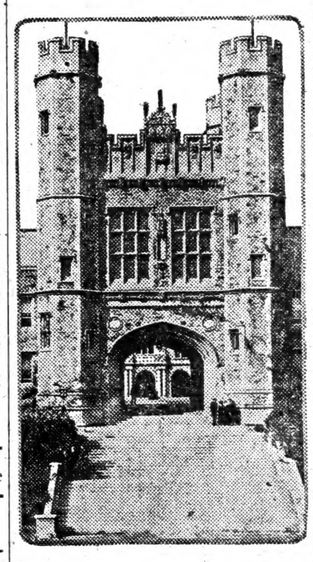

WASHINGTON UNIVERSITY TOWERS.

"From what did Washington University derive its name?" is a question asked with increasing frequency since the great institution of learning at St. Louis commenced to attract world-wide attention.

Although most of the inquiries originate in other cities than St. Louis, many St. Louisans have inaccurate information on the matter.

The inquirer on the street in St. Louis is likely to be informed that the name Washington naturally settled itself upon the university as a result of its location, when a small school, on Washington avenue. That is the explanation received by the writer shortly after his arrival in St. Louis. But that does not explain truthfully.

True Story of Source of Name.

The real explanation may be found in an historical sketch which the university has issued and which in part follows:

On the 22nd of February, 1853, at the instance of Wayman Crow, Esq., member of the State Senate, the Legislature of Missouri granted a charter to an educational institution to be located in St. Louis, and to bear the name of Eliot Seminary, in honor of the Rev. William G. Eliot of St. Louis. The charter, a most liberal one, was to be perpetual, and no limitations were imposed, excepting those which forbade any sectarian or partisan instruction.

The first meeting of the corporation named in the charter was held on the 22nd of February, 1854. In deference to the wishes of Dr. Eliot, the name of the institution was changed. Since the charter had been granted on the 22nd of February, the birthday of Washington, and since the meeting of the corporation for organization had also occurred on this same anniversary, the name of the institution was changed from Eliot Seminary to Washington Institute, which in 1857 became, by a change in the charter, Washington University. It seemed to the founders that the name was significant of the character of the institution which they sought to found.

The first educational work done under the charter of 1853 was the opening of an evening school for boys, in a building on Sixth street, during the winter of 1854-55. This school was called the "O'Fallon Polytechnic Institute," in honor of Colonel John O'Fallon, for years one of the University Directors.

Real Beginning of University.

This evening school, and a day school which had been in operation for some time before this period, were carried on together until, in September, 1856, a building on Seventeenth street was completed and occupied by the day school. The evening school was sustained for several years by the University, until by special arrangement the entire care of this school was assumed by the Public School Board. This school on Seventeenth street, the forerunner of the present Smith Academy, now a secondary school of the University, was the real beginning of Washington University.

The formal inauguration of the University took place on the 23rd of April, 1857. Later in the year a building was erected for the chemical laboratory. In the next year the organization of the College was completed. The first College degrees were granted in 1862.

The east wing of the main building, of which the academic building formed the south wing, was erected in 1858 and used for College classes. The west wing was added in 1871 and devoted to the Polytechnic School.

In the meantime the University had been growing, adding new departments, and receiving additional endowments. The Law School was organized in 1867; the Polytechnic School, now known as the Schools of Engineering and Architecture, in 1870; the School of Fine Arts in 1879; the School of Botany in 1885. The St. Louis Medical College, founded in 1842, was admitted as a department of the University in 1891, and the Missouri Dental College in 1892. In 1899 the Missouri Medical College, founded in 1840, was united with the St. Louis Medical College to form the Medical School of

BULLETIN

If you want to see how far a Nickel will go—come in and try our Ice Cream or Soda.

DR-60

Ice Cream and Soda that taste like more are the kind you get here.

We are liberal with our portions too. Bring a nickel and we'll please your palate withour ruffling your disposition or pocketbook. We pride our selves on the quality of our Soda and Ice Gream.

Upchurch Drug Co.

"The Rexall Store."

Suffragist Debate.

The Civic Improvement club will give a debate on woman suffrage at the court house on next Monday night, Aug. 30. Admission will be 10 and 15 cents. The proceeds will go to the grammar school.

Mrs. E. M. Pinckard, Pres.

DR. MOFFETT'S

TEETHINA

TEETHING POWDERS

FULL DIRECTIONS IN EACH BOX FOR

Cholera Infantum, Dysentery Cholera Morbus, Worms Diarrhoea and Constipation.

WRITE FOR OUR FREE MOTHER'S BOOK All About the Baby

C. J. MOFFETT MEDICINE CO. ST. LOUIS, MO.

STEELE-SMITH SUITS A[illegible] SETTLED OUT OF CO[illegible]

Birmingham, Aug. 20th.—[illegible]nouncement was made tod[illegible] a settlement of the sixt[illegible] suits filed by the Steele-S[illegible] Dry Goods Co. against insu[illegible] companies, for various sum[illegible]gregating over $225,000. [illegible] the city court reassembles [illegible] will be a dismissal of the [illegible] The settlement will straig[illegible] out the various entangle[illegible] following the burning of th[illegible] Steele-Smith dry goods sto[illegible]

No. Six-Sixty-S[illegible]

This is a prescription prepared esp[illegible] for MALARIA or CHILLS & FE[illegible] Five or six doses will break any ca[illegible] if taken then as a tonic the Fever w[illegible] return. It acts on the liver bette[illegible] Calomel and does not gripe or sicke[illegible]

HOW LONG do you want to live?

Disregard the laws of health and die early, or keep in touch with the druggist and live to a ripe old age.

A few pennies occasionally does it --keeps your system purified and in good working order.

Ask the Druggist-- he knows.

Langston Drug Company

JEMISON, ALA.

The Fall Season is Here

We must make room for our new Fall stock of goods. Therefore our prices are low. When in town call around and see our many Bargains.

L. H. REYNOLDS

T

THORSBY

A fully accredited Hig[illegible]
[illegible]here which is distinctly Ch[illegible]

Preparatory classes are [illegible]
[illegible]ars of age who can read [illegible]

Special courses in Book[illegible]
[illegible]ture and Music.

A free tuition scholarsh[illegible]
[illegible]duate each year.

Board $12 per month.

For catalogue or further [illegible]

Principal S. H[illegible]

THORSB[illegible]

SCHOOL OPENS NEXT WEDNESDAY

[illegible]ut at Eleven O'clock [illegible]
[illegible]ear State Superin-[illegible]
[illegible]ent. W. F. Feagin.

[illegible] County High School [illegible]
[illegible] its first regular session [illegible]
[illegible]esday, September 8th.

[illegible]re some of the things [illegible]
[illegible]gement of the school [illegible]
[illegible] get definitely before [illegible]
[illegible]c:

[illegible]rst place, this school is [illegible]
[illegible] High School, and not [illegible]
[illegible]n school.

[illegible]econd place, this school [illegible]
[illegible]xury, but meets a dis-[illegible]
[illegible]imperative demand.

[illegible]hird place, this school [illegible]
[illegible]ght to expect the sup-[illegible]
[illegible]sympathy due to the in-[illegible]
[illegible]hat answers to the call [illegible]

[illegible]a, the state we all love [illegible]
[illegible] stands pre-eminently [illegible]
[illegible]us in that we are away [illegible]
[illegible]he bottom in literacy. [illegible]
[illegible] put us there? We will [illegible]
[illegible]into a discussion of this [illegible]
[illegible]he question. What is [illegible]
[illegible]s there? Inattention to [illegible]
[illegible]tion of those looking to [illegible]
[illegible]r training. The men [illegible]
[illegible] struggled up from ad-[illegible]
[illegible]cumstances, and have [illegible]
[illegible]n in the world and made [illegible]
[illegible]s felt—these bear testi-[illegible]
[illegible]s that Alabama boys [illegible]
[illegible]able as any that live. [illegible]
[illegible]t have to look far from [illegible]
[illegible]ind men and women [illegible]
[illegible] made themselves a ne-[illegible]
[illegible] success in the enter-[illegible]
[illegible]ome and abroad.

[illegible]nificant statement was [illegible]
[illegible]ently by the superin-[illegible]
[illegible] one of the great steel [illegible]
[illegible] the Birmingham dis[illegible]
[illegible]swer to the question as [illegible]
[illegible]e high salaried posi-[illegible]
[illegible]s company were held [illegible]
[illegible]t native Alabamians, [illegible]
[illegible]use I cannot find Ala-[illegible]
[illegible] trained sufficiently [illegible]
[illegible]work."

[illegible]athers and mothers, [illegible]
[illegible]tatement mean any-[illegible]
[illegible]u? Can you afford to [illegible]
[illegible]ns and danghters stand [illegible]
[illegible] the sons and daught-[illegible]
[illegible]r states and other peo-[illegible]
[illegible]nto your midst and [illegible]
[illegible] the recompense of [illegible]
[illegible]onor, while yours are [illegible]
[illegible]tted to do the menial [illegible]
[illegible]ceive the hod carri-[illegible]
[illegible]t?

[illegible] is placing the empha-[illegible]
[illegible]utilitarian side of ed-[illegible]
[illegible]hich is not the "chief-[illegible]
[illegible]l end to be attained. [illegible]
[illegible]at training of the sen-[illegible]
[illegible]hat development of [illegible]
[illegible]ion, that tuning of [illegible]
[illegible]rings to the anthems [illegible]
[illegible]ine that come alone [illegible]
[illegible]tion directed along [illegible]
[illegible]es.

[illegible] County High School [illegible]
[illegible]ton County boys and [illegible]
[illegible]roll. It is anxious to [illegible]

ULLETIN
ou want to
how far a
el will go—
in and try
Ice Cream
Soda.
© D.B.McB. DR-60

that taste like
u get here.
ur portions too.
'll please your
g your disposi-
We pride our
of our Soda and

Drug Co.
l Store."

STEELE-SMITH SUITS AR
SETTLED OUT OF COU

Birmingham, Aug. 20th.—A
nouncement was made today
settlement of the sixty-
ts filed by the Steele-Sm
y Goods Co. against insura
mpanies, for various sums
gating over $225,000. W
city court reassembles th
l be a dismissal of the s
e settlement will straigh
the various entanglem
lowing the burning of the
cle Smith dry goods store.

o. Six-Sixty-S
is is a prescription prepared espe
MALARIA or CHILLS & FEV
or six doses will break any case,
ken then as a tonic the Fever wi
rn. It acts on the liver better
omel and does not gripe or sicken.

LONG

want
ve?

of health and
touch with the
a ripe old age.
sionally does it
m purified and
der.
uggist--

n Drug
pany
, ALA.

Here

our new
efore our
town call
Bargains.

LDS

THE UNION-BANNER

4. CLANTON, ALABAMA, THURSDAY, SEPTEMBER 2, 1915. NUMBER 22

THORSBY INSTITUTE

A fully accredited High School with an atmosphere which is distinctly Christian, but not sectarian.

Preparatory classes are open to any person over 15 years of age who can read and write.

Special courses in Bookkeeping, Shorthand, Agriculture and Music.

A free tuition scholarship in college for the Honor graduate each year.

Board $12 per month. Tuition rates low.

For catalogue or further information address

Principal S. H. HERBERT
THORSBY, ALA.

SCHOOL OPENS NEXT WEDNESDAY

Out at Eleven O'clock Hear State Superindent. W. F. Feagin.

n County High School
n its first regular session
nesday, September 8th.
e are some of the things
nagement of the school
o get definitely before
lic:

first place, this school is
y High School, and not
gh school.

second place, this school
luxury, but meets a dis-
d imperative demand.

third place, this school
right to expect the sup-
sympathy due to the in-
that answers to the call
ss.

ma, the state we all love
, stands pre-eminently
ous in that we are away
the bottom in literacy.
s put us there? We will
r into a discussion of this
the question. What is
us there? Inattention to
ation of those looking to
eir training. The men
e struggled up from ad-
rcumstances, and have
th in the world and made
es felt—these bear testi-
us that Alabama boys
pable as any that live.
ot have to look far from
find men and women
e made themselves a ne-
success in the enter-
home and abroad.

gnificant statement was
cently by the superin-
of one of the great steel
the Birmingham dis-
nswer to the question as
he high salaried posi-
s company were held
ot native Alabamians,
ause I cannot find Ala-
n trained sufficiently
work."

fathers and mothers,
statement mean any-
ou? Can you afford to
ons and daughters stand
e the sons and daught-
er states and other peo-
into your midst and
y the recompense of
honor, while yours are
mitted to do the menial
receive the hod carri-
rd?

is is placing the empha-
e utilitarian side of ed-
which is not the "chief-
d end to be attained.
hat training of the sen-
that development of
ption, that tuning of
strings to the anthems
vine that come alone
cation directed along
lines.

County High School
lton County boys and
roll. It is anxious to meet its obligations to them. With a higher resolve, and a holy ambition it invites them to come and learn.

Fathers and mothers cannot afford to send their sons and daughters to other counties and states and lend their moral and material support to building other homes and communities while their own is suffering for want of their support.

Give us your support, and we will give you a school right here in your midst that will make the boy who wants to farm, an efficient farmer. That will teach the boy who wants to be a mechanic, the use of tools and the principles of architecture. The girl who wants to be a home maker, the arts and services which go to make the home what it ought to be—the most delightful place on earth. The one who wants to teach, the principles of teaching and the text books necessary to the successful teacher, or to be plain and less tedious you will find the aim of this school to be to meet the demand of and render efficient service in Chilton County.

Now will you help us? We are your servants. We are here to help all and hinder none. With you for us, all things are possible. With you against us nothing worth while can be accomplished.

The plan is on the tressleboard. What shall we do with it? The answer is with you.

H. C. McDonald, Principal.

COTTON 69.2 PER CENT NORMAL ON AUGUST 25

This Is Estimate of Crop Reporting Board. Alabama 65

Washington, Aug. 30.—The condition of the cotton crop on August 25, 1915, was 69.2 of a normal compared with 75.3 on July 25, 1915; 78.0 on August 25, 1914, and 72.8, the ten year average on August 25. This was the estimate today by the crop reporting board, department of agriculture.

The condition of the crop by states was given as follows: Virginia, 85; North Carolina, 76; South Carolina, 71; Georgia, 69; Florida, 70; Alabama, 65; Mississippi, 69; Lousiana, 65; Texas. 67; Arkansas. 72. Tennessee, 82; Missouria, 71; Oklahoma, 71.

BENJIMAN ROBERTS SERIOUSLY HURT

Mr. Benjiman Roberts had four ribs broken and other injuries which may prove fatal this morning by an L. and N. railroad car at Mt. Creek. Mr. Roberts, at the time of the accident, was assisting in shipping lumber over the L. and N. road.

JACKSON HIGHWAY ASSOCIATION FORMED

Planned to Build a Great National Highway Connecting the North and South.

At a meeting of road men from a number of interested states, at Birmingham, on July 30, a temporary organization was made for promoting the scheme of a great north and south high way; beginning in the northeast at Buffalo, and in the northwest at Chicago, running from both of these cities to Louisville, thence south through Kentucky, Tennesse, Alabama, Mississippi and Louisiana, to New Orleans.

The association thus temporarily formed is to be known as the Jackson Highway Association, and the road to be known as the Jackson Highway.

A meeting has been called to convene in Louisville for discussing the scheme for a permanent organization, and arranging details for a Jackson Highway convention in Neshville, on the 23rd and 24th of September.

S. S. CONFERENCE.

A conference of the officers of the Chilton county Sunday school association was held in Clanton at the Methodist church Tuesday, August 31, with the following present:

Dr. N. H. Bell, Miss Della Williams, D. O. Manning, Joel H. Gulledge, B. M. Roberts, Miss Madge Cooper, Miss M. C. Gibson, J. B. Garner, Judge Reynolds, Miss Bettie Gardner, Miss Eula LeCroy, Leon C. Palmer, Secretary of the state association.

SACRED HARP SINGING CONVENTION.

The Chilton county singing convention using the "Sacred Harp" and "Christian Harmony" music books, will be held at Bethsalem church on the first Sunday in September and Saturday before. All singers and lovers of the two grand books are invited.

John W. Hayes, Pres.
Z. J. Jones, Secretary.

TAX NOTICE

Collector's and Assessor's Only Round.

We will attend at the following times and places for the purpose of collecting the State and County Taxes for Chilton County for the year 1915, and assessing the taxes for the year 1916.

Hours from 8 a. m. to 4 p m.

Jemison, Beat 2, October 1, 1915.
Thorsby, Beat 9, October 2, 1915.
Maplesville, Beat 7, October 4, 1915.
Shoults, Beat 7, October 5, 1915.
Riderville, Beat 8, October 6, 1915.
Stanton, Beat 8, October 7, 1915.
Pletcher, Beat 15, October 8, 1915.
Kincheon, Beat 6, October 9, 1915.
Minooka, Beat 13, October 11, 1915.
Concord, Beat 13, October 12, 1915.
Marshill, Beat 2, October 13, 1915.
Macedonia, Beat 14, October 14, 1915.
Banson, Beat 3, October 15, 1915.
Culp's Schoolhouse, Beat 15, October 16, 1915.
Robinson's Store, Beat 12, October 18, 1915.
Mineral Springs, Beat 12, October 19, 1915.
Mullins Academy, Beat 1, October 20, 1915.
Cane Creek, Beat 11, October 21, 1915.
Providence, Beat 16, October 22, 1915.
Mt. Creek, Beat 5, October 23.1915
Enterprise, Beat 6, October 25, 1915.
Evergreen, Beat 10, October 26, 1915.
Cooper, Beat 10, October 27, 1915.
Verbena, Beat 5, October 28, 1915.
Clanton, Beat 4, October 29 to Nov. 13, 1915.

Take notice that under the present law we only make one round, and you are requested to meet us in the beat in which you live.

If for any reason it is impossible for you to meet us in your own beat you will please meet us at Clanton on the days given there.

After the completion of the above round and beginning on November 15, 1915, all assessments become delinquent, and after December 31, 1915, all taxes become delinquent. Therefore, if you wish to avoid payment of a 50 cent fee you will please assess before November 15, and pay all taxes due on or before December 31, 1915.

J. D. COLLINS, Tax Collector.
J. N. DENNIS, Tax Assessor.

While You're Making Plans.
Do not allow the making of plans for tomorrow to interfere with doing what you planned yesterday to do today.—Youth's Companion.

Fortunate Countries.
The lands most free from earthquake convulsions are Africa, Australia, Russia, Siberia, Scandinavia and Canada.

The Chilton County High School

Clanton, Alabama.

The State High School for Chilton County, doing high school work only. Every member of the faculty is College trained. Every one a professional teacher. Building new and modern. The people united and enthusiastic.

Did you know that you can be taught in the most approved way right here at home at your county seat, at the centre of your civic and commercial life? Full laboratory eqipment will be supplied in due time so that with your help your school will stand first in the list of high schools in our great state.

We offer complete high school courses in the following:

Grammar	Composition	Rhetoric	Classics	Arithmetic
Algebra	Agriculture	Gardening	Gen. Science	History
Geometric and	Horticulture	Botany	Cooking	Domestic
Linear Drawing	Home Art	Bookkeeping	Geometry	Science
Manual Training	Physics	Chemistry	Zoology	Sanitation
History of Amer-	Physiology	Animal	Civics	Political economy
ican Literature	Farm Mechanics	Husbandry	Latin,	French, Music

Our teacher of music is German trained, holding his degree from the greatest German music teacher in the south. In addition he has had two years study in New York.

The hour has struck for every citizen of Chilton County to get behind its educational interests. Can we count on you? Conference and correspondence invited.

H. CLIFFORD McDONALD, Principal.

MT. PLEASANT.

Recent showers here have refreshed crops considerably.

J. H. Duncan made a business trip to Birmingham last Saturday

Jesse Hosea and wife, and Mrs. Maherg of Talladega Springs recently visited friends and relatives here.

Mrs. Belle Jones of Birmingham spent part of last week with her sister, Mrs. J. A. Duncan.

Wiley Foshee and family visited relatives at Saginaw last week.

Mrs. B. H. Jones of Mulberry recently visited her mother, Mrs. J. J. Culp, who is on the sick list.

Miss Annie Fuquay of Birmingham is visiting at B. F. Massey's this week.

Mrs. Amanda Davis and her daughter, Ethel, of Bethel spent Sunday at L. O. Vickers'.

Miss Glennie Thompson of Walnut Creek spent last week with Mrs. J. H, Duncan.

R. M. Butler and wife spent Sunday at T. G. Robinson's near Mineral Springs.

Dudley Smith was a visitor at R. F. Sims last week.

G. D. Melton and family were visitors at Rev. Lowery's las Saturday night.

G. H. Massey and wife and Miss Talitha Raines spent last Sunday with Mrs. Belle Baxley.

The ballot box stuffing at a recent election in Coffee county for representative should be kept in mind when they are around asking us to join the Democratic party so as to live in peace and harmony.

By appointment is the nearest and most desirable way for a Democrat to get an office.

Little Viewer.

NEW SALEM LOCALS.

People here are enjoying fine health just now.

Cotton picking is rushing now but it will not last long, as the crop is considerably short.

Our Sunday school seems to be improving some.

We have organized a singing society here for the second and fourth Sunday afternoons.

Rev. W. P. Lowery was chosen as pastor at this place for the next year.

Henry Robinson and family visited Lonzie Robinson Friday.

Lee Pate and wife visited at Walter Jones's Sunday.

Miss Bertha Pate spent Sunday with Miss Bonnie Riggins.

Walter Driver made a trip to Coopers Saturday night.

Earnest Partes and Miss Jewel Childress were happily married at A. F. Ghildress' Sunday. Many friends wish them a long and a happy life.

Dave and Jim Carden spent the past week at Montevallo.

Houston Lowery and his wife visited relatives near Lomax last Saturday night.

Mrs. Felix Eiland and father visited at Mrs. Oden's Saturday evening.

Misses Myrle and Bertha Pate visited Lizzie Oden Saturday.

Enoch Cox and Miss Maud Childress, Edgar Collins and Miss Fannie Childress visited at Miss Lizzie Oden's Sunday afternoon.

BETHEL ITEMS.

Mrs. Bettie E. Davis has been on the sick list.

Jerome Vinson and wife are not any better.

Farmers are busy picking cotton now.

Mrs. Amanda Davis and her daughter, Ethel, were visitors at Lee Vickers' Sunday.

C. C. Dennis and wife were visitors at Tom Dennis's Sunday.

Miss Ida Driver has been visiting in Maple Springs vicinity.

John Davis and wife recently made a trip to Georgia.

Mattie McSwain and daughter Gertrude, visited relatives in Clanton Saturday night.

Meron Guy and wife of Elmore were recent visitors at Mrs. Amanda Davis's.

FOLEY'S HONEY AND TAR
For children, safe, sure. No opiates

ASSOCIATION OF CONGREGATIONAL CHURCHES

To Be Held at Thorsby, Alabama, on September 3rd. 4th. and 5th, 1915.

Friday, September 3rd.

9:00 a.m. Devotional exercises led by the retiring moderator.

9:15 Organization and business.

9:45 The value of district associations—Retiring moderator.

10:00 The organized church; what is it?—Rev. J. M. Graham.

10:15 The child's religion and place in the church—Rev. D. S. Bayley.

11:15 The church and young people—Rev. C. H. Rogers.

2:00 p.m. The church and the community health—Dr. V. J. Gragg, county health officer.

2:45 Causes of child delinquency—Judge Murphy of the juvenile court of Jefferson county.

3:30 Discussion of above topics.

7:30 p.m. Devotional exercises led by Rev. C. A. Wells.

7:15 Illustrated lecture, "The relation of the church to social welfare—Rev. George Eaves.

Saturday, September 4th.

9:00 a.m. Devotional exercises led by Rev. W. C. Culver.

9:15 Business.

9:30 Reports from the churches and Sunday schools.

10:00 Christianity and the present war—Rev. D. S. Bayley.

10:30 Temptations to apostasy—Rev, George Eaves.

11:00 Bible hour.

2:00 p.m. What a country church can do for the kingdom of God—Rev. W. D. Sumerfield.

2:30 What our churches thruout Alabama are doing—Rev. J. M. Graham.

3:00 What we may expect at the national council; a symposium led by Rev. S. H. Herbert.

3:20 Discussion of the above topics.

7:30 p.m. Devotional exercises led by Rev. J. R. Crowson.

7:45 Sermon, Rev. W. H. Hopkins.

Sunday, September 5th.

9:00 a.m. Prayer and praise service led by Rev. J. M. Graham.

9:45 Sunday school session—Supt. of the local school.

11:00 Sermon—Rev. W. H. Hopkins. Communion service.

3:00 p.m. Song service led by the Thorsby choir.

3:30 Address, Young people in community service—Mr. Karl Lehman.

6:40 p.m. Christian Endeavor meeting led by Mr. Einar Anderson.

7:30 Sermon—Rev. Dwight S. Bayley.

A cordial invitation is extended to all Christian people of Chilton county to attend the sessions of the Associations. The speakers and topics to be discussed are such as to insure an exceptionally strong program, and one of interest to everyone.

DEBATE AT THORSBY NEXT MONDAY NIGHT

There will be a debate on the subject of Foreign Emmigration, at Bates Hall, Thorsby, Monday night, Sept. 6. Subject: "Resolved that foreign emigration should be further restricted in the United States.

Affirmative will be represented by D. L. McKay and O. W. Swanlund of Thorsby. Negative, Alonza Bean and Burnie F. Martin of New Salem. Judges will be J. L. Harris of Coopers, C. R. Foss of Thorsby, and one other to be selected later.

A small admission of 5 cents will be charged to pay for the use of the building.

SHADY GROVE

There will be an ice cream supper at Shady Grove School house on Tuesday night, September 7th, at 7 o'clock. Everybody invited.

THE UNION-BANNER

Published Every Thursday at Clanton, Chilton County, Alabama.

UNION PUBLISHING CO.

OSCE BIRD, Editor & Manager.

Subscription price, in advance, per year, $1.00.

Entered April 15, 1903, at Clanton, Ala. as second-class matter, under act of congress of March 3, 1879.

PEOPLES TELEPHONE 96.

Cotton is opening right rapidly.

The waters in Mexico are still muddy.

It is said that wise men change their minds.

The last few days the weather has been cold enough in Iowa to freeze.

The probe committee's report will be continued again in the next week's issue.

Cool nights and mornings have visited this section for the last few days.

The Legislature adjourns on Friday and convenes again on Tuesday, thus working two days out of six; and the tax payers pay the freight.

The Man Who Advertises.

There are two classes of merchants—those who advertise and those who do not.

The man who advertises has the best of the deal.

He keeps himself before the public—he keeps his wares before the public—and he keeps their quality and price uppermost in the public mind.

People talk about the man who advertises, because they know he has something worth advertising—or he wouldn't advertise.

Cobwebs never grow in the store of the man who advertises, because people buy his goods because he does advertise.

People read the advertisement—they look for them and expect to find them—and often end in forgetting the man who does not advertise.

Advertising pays.

Get the habit, and grow with your ads.

Letters to The Editor.

Jemison, Ala., August 31.
Editor Union-Banner:

Health of our community is fairly good.

Cotton picking has begun, but it won't be a very big job. I weighed the first new bale here on August 26, and it sold for 8c a pound. Isn't that a sight compared with Republican administrations? But the Demmies say the war is the cause of the low price; yet there was more cotton sold and used this year than last year. How is that?

I tell you this administration has allowed the money sharks to gobble up the wealth of the United States in the way of produce. Wilson may be a good school teacher, but he is no good in the President's chair.

Well boys, I don't blame Mr. Akams for pleading for a consolidation, and to have only one primary, and an obligation for each side to hold their peace and take their medicine without mentioning what has been in the past, and have union in the camp from the primary to the general election; for he knows this is the only hope for the Demmies in Chilton county. He knows just how bad they have done, and what is behind them, and he knows too that it will all be revealed and they will have to face it between the primary and the general election.

Say, Mr. Adams, if you can't subscribe to the doctrine of faith and be a Progressive, and can't stand the truth that will come out in the next campaign against the Democrats, you had better go back to Florida, for we will not go into your union plan primary to be done like they were over in Bibb county. The populists had that county at one time, and by their union primary they lost out, and have been sorry of it ever since. Anyway, I think it is so fixed that if a man don't resign his office or stop running they have to have him impeached to get him out of the way. We are not going to have that here.

Boys, stand to your post and let them cry unionism all they want to.

Can we go in with men who have the spirit to take the tax money and use it over the wishes of 95 per cent. of the people.

No! A hundred times no!

Respectfully,
J. N. SCOTT.

OUR PUBLIC FORUM

R. P. Schwerin
On the Seamen's Bill

The American plowmen are interested in sea commerce. It is expensive and likewise humiliating to have to salute a foreign flag every time a farmer wants to ship a bushel of wheat, a bale of cotton or a pound of farm products across the ocean. The American farmer is entitled to the protection of his flag in sending his products across the sea, and Congress should give such encouragement to shipping interests as is necessary to meet foreign competition in ocean commerce. A recent bill known as the Seaman's Bill became a law under the President's signature and Mr. R. P. Schwerin, vice-president of the Pacific Mail Steamship Company, when asked to define this law and outline its effect upon American steamship lines, said in part:

"The bill provides that no ship of any nationality 'shall be permitted to depart from any port of the United States unless she has on board a crew not less than seventy-five per centum of which, in each department thereof, is able to understand any order given by the officers of such vessel, nor unless forty per centum in the first year, forty-five per centum in the second year, fifty per centum in the third year, fifty-five per centum in the fourth year after the passage of this Act, and, thereafter sixty-five per centum of her deck crew, exclusive of licensed officers and apprentices, are of a rating not less than able seamen.'

"The oversea trade of the world is competitive, therefore the original cost of the ship and the operation of the ship have to be reckoned with in the keen competition of these rival nations with one another. The Oriental sailor is obedient and competent and is the cheapest sailor in the world. It is therefore manifestly clear that if this law applied to all nationalities in the transpacific traffic, all would be on the same economic basis, but it works a single hardship to all the ships of the world, except the Japanese and American ships, and with the latter it works two hardships. With the European, the cost of constructing a ship is no higher than the cost of constructing a Japanese ship, but if they had to provide European crews, while the Japanese operated with Japanese crews, the condition of competition would be such that they could not overcome the handicap and they would be driven off. But the American ship would have to contend not only with the tremendous increase of cost of wage in the substitution of the European crew for the Chinese crew, but also the greater initial cost of the ship. As the Japanese have now done away with their European officers and Japanese crews, all of whom speak a common language, there is no difficulty for them to comply with all the conditions of the bill and continue their Japanese crews, with Oriental wages.

"The law, therefore, instead of assisting the American ship, adds another heavy burden, while it places none whatever upon the Japanese ship, but, on the contrary, turns over to the Japanese the traffic of the Pacific Ocean, which the American ship is forced to forego by act of Congress of the United States."

NATIONAL WEALTH SHOWS BIG GAIN

Increase of 75 Per Cent Is Record Made in Eight Years.

FEDERAL DEBT ALSO GROWS

Interesting Facts Brought Out in Decennial Report of Wealth, Public Indebtedness and Taxation by the United States Census Bureau.

Washington, D. C.—The decennial report on wealth, debt and taxation, issued by Director Sam L. Rogers of the bureau of census, department of commerce, and compiled under the direction of Mr. Starke M. Grogan, chief statistician in charge of the inquiry, will show an increase in the national wealth of 75 per cent in eight years; in net federal indebtedness, of 6 per cent in 11 years; in net state indebtedness, of 44.5 per cent in 11 years; in net county indebtedness, of 89 per cent in 11 years; in net municipal indebtedness, of 114 per cent in 11 years; and in the general property tax levy, of 86 per cent in 10 years.

In this report are brought together in two bound volumes all the statistics pertaining to the general subject of wealth, debt and taxation which have been issued from time to time during the past year in a series of bulletins.

The National Wealth.

The bureau estimates the total value of all classes of property in the United States, exclusive of Alaska and the insular possessions, in 1912 at $187,739,000,000, or $1,965 per capita. This estimate is presented merely as the best approximation which can be made from the data available and as being fairly comparable with that published eight years ago. The increase between 1904 and 1912 was 75 per cent for the total amount and 49 per cent for the per capita. Real estate and improvements, including public property, alone constituted $110,677,000,000, or 59 per cent of the total, in 1912. The next greatest item, $16,149,000,000, was contributed by the railroads; and the third, $14,694,000,000, represented the value of manufactured products, other than clothing and personal adornment, furniture, vehicles and kindred property.

Public Indebtedness.

The net public indebtedness in 1913 amounted to $4,850,461,000. This amount was made up as follows: National debt, $1,028,564,000, or $10.59 per capita; state debt, $345,942,000, or $3.57 per capita; county debt, $371,528,000, or $4.33 per capita; and municipal debt, $2,884,883,000, or $54.27 per capita. Thus the average urban citizen's share of the net federal, state, county and municipal debt combined was $72.76; and the average rural citizen's share of the net federal, state and county debt combined was $18.49.

The total federal debt in 1910 was $2,916,205,000, of which amount $967,366,000 was represented by bonds, $375,682,000 by noninterest-bearing debt (principally United States notes or "greenbacks"), and $1,573,157,000 by certificates and notes issued on deposits of coin and bullion. Against this indebtedness there was in the treasury $1,887,641,000 in cash available for payment of debt, leaving the net national indebtedness at $1,028,564,000, or $10.59 per capita. The increase in the net indebtedness between 1902 and 1913 amounted to 6 per cent, but for the per capita figure there was a decrease of 13 per cent. The burden due to the national debt is thus very light in comparison with that imposed by the indebtedness of other great nations.

The state debt, however, rests still more easily on the shoulders of the average citizen, being only one-third as great as that of the nation. The total state indebtedness in 1913 was $422,797,000, and the net debt—that is, the total debt less sinking-fund assets—was $345,942,000, or $3.57 per capita. The net debt increased by 44.5 per cent between 1902 and 1913, and the per capital net debt by 18 per cent.

The only two states in which the per capita state debt in 1913 exceeded the per capita national debt were Massachusetts, with a net debt of $79,551,000, or $22.78 per capita, and Arizona, with $3,065,000, or $13.28 per capita. In these states, however, the large per capita debt is due principally not to the state debt proper but to the considerable amount of contingent debt assumed by the state in the name of the metropolitan districts in Massachusetts and the counties and municipalities in Arizona.

The total county debt in 1913 amounted to $393,207,000, of which amount $371,528,000, or $4.33 per capita, was net debt. The net indebtedness increased by 89 per cent between 1902 and 1913, and the per capita net indebtedness by 55 per cent.

By far the greatest item of indebtedness in this country is that of municipalities. This amounted in 1913 to an aggregate of $3,460,000,000, of which $2,884,883,000, of $54.27 per capita, represented net indebtedness. The rate of increase in net indebtedness between 1902 and 1913 was 114 per cent.

Taxation.

The total levies of taxes on real estate, personal property and other property subject to ad valorem taxation, by states, counties, municipalities, school districts, and other civil divisions, increased from $724,737,000, or $9.22 per capita, in 1902 to $1,349,841,000, or $13.91 per capita, in 1912, the percentages of increase being 86 for the total amount and 51 for the per capita.

Levies for state purposes increased from $80,402,000 in 1902 to $155,643,000 in 1912, or by 94 per cent. During the same period the levies by counties, municipalities, school districts, etc., increased from $644,335,000 to $1,184,253,000, or by 84 per cent. The county levies in 1912 were $288,932,000, and those of municipalities, school districts, and other minor civil divisions amounted to $895,321,000.

Thus it appears that an increase of 75 per cent in 8 years—indicating a gain of 115 per cent in 11 years—in national wealth has been accompanied by an increase, during 11 years, of 6 per cent in net federal indebtedness, 44.5 per cent in net state indebtedness, 89 per cent in net county indebtedness, and 114 per cent in net municipal indebtedness. In connection with the growth in municipal indebtedness, however, it should be borne in mind that the proportion which urban population represented of the total was materially greater in 1913 than in 1902. The net indebtedness of national, state, county and municipal governments combined increased by 71 per cent in 11 years.

A more significant comparison, however, can be made between the growth of the national wealth and the increase in tax levies. The national wealth, on the assumption that its average annual rate of growth from 1902 to 1912 was the same as that which prevailed from 1904 to 1912, increased by 101 per cent in 10 years, while the increase in tax levies during the period 1902 to 1912 amounted to 86 per cent.

Revenues and Expenditures.

The total revenue receipts of the national government during the fiscal year ended June 30, 1913, aggregated $953,597,000, and the expenditures for governmental costs were $952,601,000. The corresponding figures for 1903 were $657,232,000 and $616,739,000. The percentage of increase in governmental costs between 1903 and 1913 was 54. The nature and amounts of the leading items which made up the total revenue receipts in 1913 were: "Special property taxes" (principally receipts from customs and from tax on circulation of national banks), $313,953,000; earnings of public-service enterprises (principally postal receipts), $270,704,000; receipts from internal revenue taxes on manufacture and sale of liquor, $230,146,000; "business taxes" (internal revenue receipts from all sources except manufacture and sale of liquor, together with receipts from income tax), $113,385,000.

Of the expenditures for governmental costs, the leading items were: For protection to person and property (expenses of military, naval, lighthouse, steamboat inspection, revenue cutter, life-saving and immigration and naturalization services), $264,671,000; for expenses of postal service, $264,107,000; for pensions, maintenance of national soldiers' homes, etc., $182,313,000; for maintenance of legislative, executive and judicial establishments, and administration of executive departments, $61,784,000; for improvement and maintenance of waterways, $42,652,000; for construction of the Panama canal, $41,741,000; for interest on public indebtedness, $25,256,000; for outlays on public buildings and grounds, including military posts, and for the bureau of construction and repair, navy department $22,639,000; for education (principally maintenance of military and naval academies, Indian schools, library of congress, agricultural experiment stations, and study of animal and plant industries), $17,243,000.

State revenues in 1913 aggregated $367,585,000; and the expenditures of the states for governmental costs during the same year amounted to $382,551,000, or nearly $15,000,000 more than their revenues. State revenues and governmental cost payments in 1903 were $189,165,000 and $185,764,000, respectively. The percentage of increase in state expenditures for governmental costs between 1903 and 1913 was 105.

The revenue receipts of counties in 1913 were $370,043,000, and their payments for governmental costs aggregated $385,182,000, or about $15,000,000 more than their revenue receipts. The governmental cost payments of the counties increased by 95 per cent between 1902 and 1913.

Public Properties.

The aggregate value of state properties (exclusive of those of Pennsylvania, for which no data were obtained) in 1913 was $695,499,000. The largest two items, $175,954,000 and $136,866,000, represented the value of lands, buildings and equipment of educational institutions and of state houses and departmental libraries, respectively.

The value of county properties in 1913 was $576,657,000, of which amount $293,295,000, or more than one-half, represented the value of courthouses.

The value of public properties in 1913 for incorporated places of 2,500 and over was $4,097,806,000. Of this amount, $1,507,133,000, or more than one-third, represented the value of lands, buildings and equipment of public-service enterprises. The remainder covered the value of lands, buildings and equipment of the various municipal departments, of which the leading items were: Property of schools and libraries, $1,018,528,000; parks and other property falling under the general head of "recreation," $967,488,000.

HASTENING GERMINATION OF SOUTHERN BUR CLOVER

Boiling Seed Secures Better Stand and Makes Later Planting Possible.

By H. B. Tisdale, Assistant in Agriculture.

Prepared by Extension Service, Auburn, Ala.

Before the seed of Southern bur clover are planted they should be boiled for one minute. This is necessary in order to hasten germination and to secure a good stand.

Three vessels containing water, and a pot of boiling water, are necessary for the treatment. The bags of burs, in convenient quantities for handling, are first placed in vessel No. 1 containing cool water and rinsed in order to remove the bacteria for reinoculation. Then the seed are placed for a few minutes in vessel No. 2, containing hot water, to prevent sudden fall of temperature in the boiling water. The seed are then placed in the boiling water and boiled for one minute, after which they are placed in vessel No. 3, containing cold water.

When the burs are sufficiently cooled they are dipped again in vessel No. 1 for re-inocculation. The burs should then be spread out in a shady place to dry. If the weather is too damp for the burs to dry out rapidly, they should be sown in the field.

After this treatment the seed may be planted as late as crimson clover

BEST TIME TO SOW OATS

Early Fall Sowing is Recommended as Best Time.

By J. F. Duggan, Director of Extension Service.

Prepared by Extension Service, Auburn, Ala.

Many farmers are afraid to sow oats early lest the plants should reach the tender booting stage before the last freeze comes in February or the early part of March. But for every single instance where oats are sown too early, there are hundreds of cases where they are sown too late in the fall to afford the largest possible yield.

Speaking in a general way, we prefer for grain production to sow red rust proof varieties in October in central Alabama. The sowings made here in September are usually satisfactory, but such early sown grain may need to be judiciously grazed during dry periods in winter to prevent the plants reaching the booting stage before the last freeze of winter.

For grain production, but not for pasturage, the first few weeks in November constitute a satisfactory date for sowing oats in central Alabama, but oats sown late in November are more liable to be injured by cold in severe winters than October sown oats.

Our usual rule is to sow as soon as convenient in October and Novem-

CURING COWPEA HAY

Time of Cutting is Important as Well as Method of Handling.

By E. F. Cauthen, Associate Agriculturist.

Prepared by Extension Service, Auburn, Ala.

To secure good cowpea hay, the cowpeas should be mowed when the earliest pods are straw-colored. The curing should be done in the shade as much as possible. If the mowing is delayed until all the pods are ripe, many of the leaves shed off and the stems become woody and less palatable; on the other hand, if the peas are mowed too early, the amount of juice is very great, curing is slow and difficult, and the quality of hay is not first class. Good peavine hay should be bright, free from dirt and weeds, thoroughly cured and have a good sprinkling of pods.

From five to ten days of favorable weather is required to make good cowpea hay—time depending upon rankness of growth, temperature and atmospheric conditions. After the dew has thoroughly dried off of the cowpeas in the morning, the mower should start to cutting. The hay should lie in the swath from 36 to 48 hours when it should be tedded if heavy; and if light, it may be cured sufficiently well to be raked into small long windrows. The curing in the windrow may be hastened by turning the hay over with the horse-rake at the end of the second day. At the end of the fourth day the peavines are usually ready to be thrown into cocks or on racks where its curing is finished.

The cock or racks should be carefully rounded up and capped over so that the tops will shed off water. A very convenient size cock is 200 pounds. The hay in the cock goes through a sweat which improves its quality. When you can run your hand into the rack or cock and find that the hay in the center is cool, dry and brittle like that on the surface, it is ready to be housed or baled.

Elephant Shy on Teeth.

The elephant has only eight teeth four on each side

Ponce de Leon Failed; His Prize Is Found

Ponce de Leon, the daring explorer, searched among the swamps of Florida for the Fountain of Youth, which the Indians said would restore power and make people young. He did not find it.

Thousands of chronic intestinal, bowel and stomach sufferers have written to Geo. H. Mayr, 154 Whiting St., Chicago, in quest of health. They have found it. His remedy, composed of healing vegetable oils from France, has indeed given them back the health of youth.

Why suffer from indigestion, gases on the stomach, fainting spells, torpid liver, constipation and all the evils of a disordered stomach when there is permanent relief here? Mayr's Wonderful Remedy is sold by leading druggists everywhere with the positive understanding that your money will be refunded without question or quibble if ONE bottle fails to give you absolute satisfaction.

Momentous Future In Woman's Mind

The expectant mother revolves in her mind all we understand by destiny. And it is of the utmost importance that her physical comfort be our first thought. There is a most splendid remedy for this purpose, known as "Mother's Friend." It is applied over the muscles of the stomach, gently rubbed in, and at once penetrates to relieve all strain on nerves, cords, ligaments and all parts involved. It makes the muscles so pliant that they expand naturally. And at the same time they are invigorated by the absence of harassing pains so apt to distress the mind. Whatever will add to the comfort of the expectant mother is a great and helpful influence since a calm and peaceful period must have a wonderfully beneficial impress upon the coming child. Get a bottle of "Mother's Friend" of any druggist and you will realize why so many women declare it to be the most helpful remedy they know of. Write today to Bradfield Regulator Co., 702 Lamar Bldg., Atlanta, Ga., for a splendid book of great interest and value to every expectant mother.

Among the letters of interest in this book one says, in part, "Seven years ago I suffered from Wednesday to Saturday and had to have instruments. This time I was sick only three hours. I want to tell all that I can not praise 'Mother's Friend' high enough for the good it did me, as I had an easy time and the baby was perfect. I will always speak a good word for it."

New Fishing Grounds.

Albacore and tuna, fish which until recently have been found only in the Mediterranean in sufficient quantities to form the basis of an industry, are said now to be caught in enormous quantities along the coast of southern California. At San Pedro a fleet of gasoline launches finds profitable employment during the season in catching these fish for the packers.

Blacksmith & machine Shop

We shoe horses, fix wagons or any other kind of repair work.

All work done quickly by machinery and satisfaction guaranteed.

For any kind of repairing, horse and mule shoeing bring me your work.

W. H. Goodgame
CLANTON, ALA.

SEASHORE EXCURSIONS

Every Saturday, June 5 to September 4, to

Gulf Coast Resorts

ROUND TRIP FARES FROM CLANTON

Pensacola -	$6.65	Magnolia Spgs.	$9.50
Pascagoula -	8.00	Ocean Spgs. -	8.35
Biloxi - -	8.40	Gulfport - -	9.00
Pass Christian -	9.15	Bay St. Louis -	9.30

TEN-DAY RETURN LIMIT

Also on sale daily until September 30th, regular round trip Summer Tourist Tickets to Gulf Coast Resorts at slightly higher fares with return limit of October 31st.

For particulars apply to

J. A. HESTER, Ticket Agent, Clanton

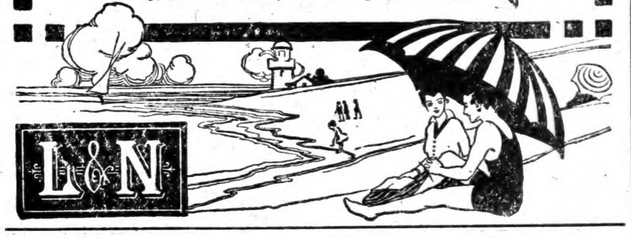

Marbury-Mountain Creek High School
Marbury, Alabama.

The next session begins September 6th, 1915. Thorough courses under capable and experienced teachers will be offered in both Elementary and High School Departments.

ELEMENTARY DEPARTMENT covers the seven Elementary Grades as adopted by the State.

THE HIGH SCHOOL DEPARTMENT covers the four years high school work as adopted by the State.

Special attention given to Domestic Science.
Board reasonable.
For catalogue or further information address

S. H. GIBBONS, Principal.

Courts & Offic

CIRCUIT COURT

Spring Term—Second Monda
Fall Term—Fourth Monday
vember.
Judge—Hon. W. W. Pe
gomery.
Solicitor—Hon. F. Lo
tumpka.
Clerk—M. D. Foshee, Clan

CHANCERY COURT

Spring Term—Second
March.
Fall Term—Second Mon
tember.
Chancellor—Hon. W. W.
Anniston.
Register—H. M. Simpson.

COUNTY COURT

First Monday in each Month

COMMISSIONERS COU

Second Monday in Februa
Monday in April; first Monda
second Monday in August; firs
in November.

COUNTY OFFICERS

Judge of Probate—E. B. Dea
Treasurer—J. Wiley Littlep
Sheriff—H. A. Harris.
Solicitor—Victor J. Heard.
Tax Assessor—J. N. Dennis.
Tax Collector—J. D. Collins
Supt. of Education—Prof. W
Game Warden—J. P. Morro
County Surveyors—R. F. S
Pickett, Montgomery; M. D.
Jones, Ala.; G. B. Reed, Pla
Alabama.
Representative—W. E. Thom
ison.
State Senator—W. W. Wall
umbiana.
County Commissioners
First District, S. E. Waldro
son.
Second District, R. A.
Thorsby.
Third District, W. T. Herr
ersville.
Fourth District, Moses
Verbena.

Professional C

COLLIER & ATKIN
Attorneys at Law
Special attention given to
and bankruptcy proceeding
time loans negotiated on
farm lands.
CLANTON, ALA.

MIDDLETON & REY
Attorneys at Law,
Office, Hayes Bld
Clanton, Ala.

VICTOR J. HEAR
Attorney & Counse
Office over Upchurch
Clanton, Ala.

SMITH & GERA
Attorneys
Office in Smith Build
Clanton, Ala.

CURRY & WALKE
Attorneys at Law
Office in Upchurch B
Clanton, Ala.

DR. J. P. CRUMPTON,
Office, Wilson Bldg
Clanton, Ala.

GOWAN & GOWA
Dentists
Offices in Gowan Buil
Clanton, Ala.

DR. P. I. HOPKIN
Physician and Surge
Special attention to diseases
Eye, Ear, Nose and Thro
Clanton, Ala.

DR. T. J. MARCU
Physician and Surge
Office in Wilson Buil
Clanton, Ala.

Drs. N. S., ARTHUR
SAM JOHNSON.
Practicing Physicia
Office over Kemp Bros.
Clanton, Ala.

V. J. GRAGG, M. D
Diseases of Women and Childr
Special Attention. Office Sm
Clanton, Ala.

Malaria or Chills &
Prescription No. 606 is prepared
for MALARIA or CHILLS &
Five or six doses will break any
if taken then as a tonic the Fev
return. It acts on the liver
Calomel and does not gripe or

e Million Do

By HAROLD M

Illustrated from Scenes in Same Name by the Than

(Copyright, 1914, by

CHAPTER III.

In the Lonely Warehouse.

incess did not remain long
departure of the police with
detectives. It had been a
ult corner to wriggle out of,
e Braine had added to his
er she had left the apart-
But for the advent of the inci-
porter the coup would have
herself apparently perfect-
t of complicity. That must
note of all her plans: to ap-
innocent and leave no trail
She had gained the con-
Florence and her compan-
she was rather certain that
impressed this lazy-eyed re-
the stolid butler. She had
thing but the truth regarding
tionship. They would find that
was Katrina Pushkin's cousin.
with her counted as naught.
room in her heart but for two
Braine and money to spend on
prices.
long has your highness known
raine?" asked the reporter idly,
smoothed away all signs of his
conflict.
better part of a year. Mr.
did not recognize me the
night. That was quite excus-
when he last saw me I was
than twelve. My child," she
Florence, "build no hopes re-
your mother. She is doubt-
Upon some trivial matter
know what it was—she was
to the fortress. That was
years ago. When you enter
ess at St. Petersburg, you
e."
true enough."
ot recall myself to your fa-
did not care at that moment
im with the remembrance of
Is not Mr. Braine a re-
man?" All this in her charm-
n English.
indeed," affirmed Norton.
perb linguist, knows every-
has traveled everywhere.
what subject you bring up
well informed."
often," urged Florence.
my child. And any time
me, call for me. After all, I
your aunt. You will find
city far different from that
have been accustomed to."
ed down to her limousine.
up Norton he had stepped
foot heavily.
lovely!" cried Florence.
must be on my way, also,"
n. "I am a worldly-wise
Florence. So is Jones here.
any place without letting
; not even to the corner
I am going to find your
me one was rescued. I'm
nd out whether it was the
Mr. Hargreave."
ew in a deep breath and his
d for a moment. At the
oke to the reporter.
do you think of that wom-
e that she told the truth.
arming."
But for all her charm and
not help distrusting her. I
ea. I shall call up your of-
end of each day. If a day
hout a call, you will know
hing is wrong."
good idea." Norton shook
everyone and departed.
a brave, pleasant young
rmured Susan.
him, too; and I'd like him
d," said the guileless girl.
ery good to have a friend
Norton," added Jones; and
into the kitchen. All the
been discharged and upon
ers lay the burden of the
such time when he could
he cook.
as a stormy scene between
the princess that night.
in your dotage?" she asked
.
there; bring your voice
Where's the girl?"
ome. Where did you sup-
ould be, after that botch-
ting me go to do one thing
had in mind another? And
y pair of cutthroats, at
ught came to me after you
w you'd recognize the men
tand. I see no reason why
rk."
have been all right if you
ed a clairvoyant."
e deuce do you mean by
ne demanded roughly.
that then you would have
r friend the reporter was
pon the scene at its most
nt."
orton?"
e trouble is with you, you

S. Greatest Bl
Gives Results

Remedy For Blood Troubles.

ifying and curative proper-
ture's great remedy have
S. S. for the Blood" a
saying. Thousands to-
ing perfect health owe
ery from blood or skin dis-
his universally used blood
S. S. S. is made entirely
herbs and barks, which
ansing and healing ingre-
cannot be well when your
impure; you lack strength
natural with health; your
becomes pale and sallow;
ity is weakened. When
refuse matter, which Na-

Courts & Offic

CIRCUIT COURT

Spring Term—Second Monday
Fall Merm—Fourth Monday
vember.
Judge—Hon. W. W. Pearson,
gomery.
Solicitor—Hon. F. Loyd Tate,
tumpka.
Clerk—M. D. Foshee, Clanton,

CHANCERY COURT

Spring Term—Second Mond
March.
Fall Term—Second Monday
tember.
Chancellor—Hon. W. W. Whi
Anniston.
Register—H. M. Simpson.

COUNTY COURT

First Monday in each Month.

COMMISSIONERS COURT

Second Monday in February;
Monday in April; first Monday in
second Monday in August; first M
in November.

COUNTY OFFICERS

Judge of Probate—E. B. Deason
Treasurer—J. Wiley Littlejohn.
Sheriff—H. A. Harris.
Solicitor—Victor J. Heard.
Tax Assessor—J. N. Dennis.
Tax Collector—J. D. Collins.
Supt. of Education—Prof. W. T.
Game Warden—J. P. Morrow.
County Surveyors—R. F. Sims,
Pickett, Montgomery; M. D. McC
Jones, Ala.; G. B. Reed, Planter
Alabama.
Representative—W. E. Thomas
ison.
State Senator—W. W. Wallace,
umbiana.
County Commissioners—
First District, S. E. Waldrup,
son.
Second District, R. J. Wi
Thorsby.
Third District, W. T. Herrod,
ersville.
Fourth District, Moses Ro
Verbena.

Professional C

COLLIER & ATKINSO
Attorneys at Law
Special attention given to coll
and bankruptcy proceedings.
time loans negotiated on im
farm lands.
CLANTON, ALA.

MIDDLETON & REYNO
Attorneys at Law,
Office, Hayes Bldg.
Clanton, Ala.

VICTOR J. HEARD
Attorney & Counselo
Office over Upchurch's
Clanton, Ala.

SMITH & GERALD
Attorneys
Office in Smith Buildi
Clanton, Ala.

CURRY & WALKER
Attorneys-at-Law
Office in Upchurch Bl
Clanton, Ala.

DR. J. P. CRUMPTON, D
Office, Wilson Bldg.
Clanton, Ala.

GOWAN & GOWAN
Dentists
Offices in Gowan Buildi
Clanton, Ala.

DR. P. I. HOPKINS
Physician and Surgeo
Special attention to diseases o
Eye, Ear, Nose and Throa
Clanton, Ala.

DR. T. J. MARCUS
Physician and Surgeo
Office in Wilson Build
Clanton, Ala.

Drs. N. S., ARTHUR A
SAM JOHNSON.
Practicing Physician
Office over Kemp Bros. S
Clanton, Ala.

V. J. GRAGG, M. D.
Diseases of Women and Childre
Special Attention. Office Sm
Clanton, Ala.

Malaria or Chills &
Prescription No. 666 is prepared
for MALARIA or CHILLS &
five or six doses will break
taken then as a tonic the
cure. It acts on the liver
Calomel and does not gripe

The Million Dollar Mystery

By HAROLD MAC GRATH

Illustrated from Scenes in the Photo Drama of the Same Name by the Thanhouser Film Company

(Copyright, 1914, by Harold MacGrath)

CHAPTER III.

e In the Lonely Warehouse.

princess did not remain long e departure of the police with us detectives. It had been a icult corner to wriggle out of, use Braine had added to his fter she had left the apart- But for the advent of the med- porter the coup would have ed, herself apparently perfect- ent of complicity. That must eynote of all her plans: to ap- te innocent and leave no trail er. She had gained the con- of Florence and her compan- d she was rather certain that impressed this lazy-eyed re- nd the stolid butler. She had hing but the truth regarding tionship. They would find that was Katrina Pushkin's cousin. d with her counted as naught. room in her heart but for two Braine and money to spend on rices.

ong has your highness known ne?" asked the reporter idly, moothed away all signs of his onflict.

e better part of a year. Mr. ve did not recognize me the ght. That was quite excus- when he last saw me I was than twelve. My child," she Florence, "build no hopes re- your mother. She is doubt- d. Upon some trivial matter know what it was—she was to the fortress. That was n years ago. When you enter ress at St. Petersburg, you be."

is true enough."

not recall myself to your fa- did not care at that moment him with the remembrance of . Is not Mr. Braine a re- e man?" All this in her charm- ken English.

s, indeed," affirmed Norton. superb linguist, knows every- d has traveled everywhere. er what subject you bring up s well informed."

often," urged Florence.

H, my child. And any time me, call for me. After all, I ly your aunt. You will find e city far different from that u have been accustomed to." mped down to her limousine. ng up Norton he had stepped foot heavily.

s lovely!" cried Florence.

I must be on my way, also," rton. "I am a worldly-wise ss Florence. So is Jones here. o any place without letting w; not even to the corner re. I am going to find your Some one was rescued. I'm find out whether it was the r Mr. Hargreave."

drew in a deep breath and his sed for a moment. At the spoke to the reporter.

do you think of that wom-

eve that she told the truth. harming."

s. But for all her charm and annot help distrusting her. I idea. I shall call up your of- e end of each day. If a day thout a call, you will know ething is wrong."

f good idea." Norton shook th everyone and departed.

a brave, pleasant young urmured Susan.

him, too; and I'd like him end," said the guileless girl. very good to have a friend Norton," added Jones; and ut into the kitchen. All the been discharged and upon ders lay the burden of the ill such time when he could the cook.

was a stormy scene between d the princess that night. u in your dotage?" she asked ly.

there; bring your voice t. Where's the girl?"

home. Where did you sup- would be, after that botch- etting me go to do one thing had in mind another? And ary pair of cutthroats, at

ought came to me after you ew you'd recognize the men rstand. I see no reason why work."

d have been all right if you lted a clairvoyant."

the deuce do you mean by aine demanded roughly.

that then you would have our friend the reporter was upon the scene at its most sent."

Norton?"

The trouble is with you, you have been so successful all these years that you have grown overconfident. I tell you that there is a desperately shrewd man somewhere back of all this. Mark me, I do not believe Hargreave is dead. He is in hiding. It may be near by. He may have dropped from the balloon before it left land. The man they picked up may be Orts, the aeronaut. The five thousand might have been his fee for rescuing Hargreave. Here is the greatest thing we've ever been up against; and you start in with every day methods!"

"Little woman, don't let your tongue run away with you too far."

"I'm not the least bit afraid of you, Leo. You need me, and it has never been more apparent than at this moment."

"All right. I fell by the wayside this trip. Truthfully, I realized it five minutes after the men were gone. The only clever thing I did was to keep the mask on my face. They can't come back at me. But the thing looked so easy; and it would have worked but for Norton's appearance."

"You all but compromised me. That butler worries me a little." Her expression lost its anger and grew thoughtful. "He's always about, somewhere. Do you think Hargreave took him into his confidence?"

"Can't tell. He's been watched straight for 40 hours. He hasn't mailed a letter or telephoned to any place but the grocery. There have been no telegrams. Some one in that house knows where the money is, and it's ten to one that it will be the girl."

"She lookes enough like Katrina to be her ghost."

Braine went over to the window and stared up at the stars.

"You have made a good impression on the girl?" with his back still toward her.

"I had her in my arms."

"Olga, my hat is off to you," turning, now that his face was again in repose. "Your very frankness regarding your relationship will pull the wool over their eyes. Of course they'll make inquiries and they'll find out that you haven't lied. It's perfect. Not even that newspaper weasel will see anything wrong. Toward you they will eventually ease up and you can act without their even dreaming your part in the business. We must not be seen in public any more. This butler may know where I stand even though he cannot prove it. Now, I'm going to tell you something. Perhaps you've long since guessed it. Katrina was mine till Hargreave—never mind what his name was then—till Hargreave came into the fold. So sure of her was I that I used her as a lure to bring him to us. She fell in love with him, but too late to warn him. I had the satisfaction of seeing him cast her aside, curse her, and leave her. In one thing she fooled us all. I never knew of the child till you told me."

He paused to light a cigarette.

"Hargreave was madly in love with her. He cursed her, but he came back to the house to forgive her, to find that she had been seized by the secret police and entombed in the fortress. I had my revenge. It was I who sent in the information, practically bogus. But in Russia they never question; they act and forget. So he had a daughter!"

He began pacing the floor, his hands behind his back; and the woman watched him, oscillating between love and fear. He came to a halt abruptly and looked down at her.

"Don't worry. You have no rival. I'll leave the daughter to your tender mercies."

"The butler," she said, "has full powers of attorney to act for Hargreave while absent, up to the day the girl becomes of legal age."

"I'll keep an eye on our friend Jones. From now on, day and night, there will be a cat at the knothole, and 'ware mouse! Could you make up anything like this girl?" suddenly.

"A fair likeness."

"Do it. Go to the ship which picked up the man at sea and quiz the captain. Either the aviator or Hargreave is alive. It is important to learn which at once. Be very careful; play the game only as you know how to play it. And if Hargreave is alive, we win. Tomorrow morning, early. Tears of anguish, and all that. Sailors are easy when a woman weeps. No color, remember; just the yellow wig and the salient features. Now, by-by!"

"Aren't you going to kiss me, Leo?"

He caught her hands. "There is a species of Delilah about you, Olga. A kiss tonight from your lips would snip my locks; and I need a clear head. Whether we fail or win, when this game is played you shall be my wife." He kissed the hands and strode out into the hall.

The woman gazed down at her small white hands and smiled tenderly. (The tigress has her tender moments!) He meant it!

She went into her dressing room and for an hour or more worked over her face and hair, till she was certain that if the captain of the ship described her to anyone else he could not fail to give a fair description of Florence Hargreave.

But Norton reached the captain first. Other reporters had besieged him, but they had succeeded in gathering the vaguest kind of information. They had no description of Hargreave, while Norton had. Before going down to the boat, however, he had delved into the past of the Princess Olga Perigoff. It cost him a pocketful of money, but the end justified the means. The princess had no past worth mentioning. By piecing this and that together he became assured that she had told the simple truth regarding the relationship to Florence's mother. A cablegram had given him all the facts in her history; there were no gaps or discrepancies. It read clear and frank. Trust a Russian secret agent to know what he was talking about.

So Norton's suspicions—and he had entertained some—were completely lulled to sleep. And he wouldn't have doubted her at all except for the fact that Braine had been with her when he had introduced Hargreave. Hargreave had feared Braine; that much the reporter had elicited from the butler. But there wasn't the slightest evidence. Braine had been in New York for nearly six years. The princess had arrived in the city but a year gone. And Braine was a member of several fashionable clubs, never touched cards, and seldom drank. He was an expert chess player and a wonderful amateur billiardist. Perhaps Jones, the taciturn and inscrutable, had not told him all he knew regarding his master's past. Well, well; he had in his time untangled worse snarls. The office had turned him loose, a free lance, to handle the case as he saw fit, to turn in the story when it was complete.

But what a story it was going to be when he cleared it up! The more mystifying it was, the greater the zest and sport for him. Norton was like a

"I Am Not Afraid of You, Leo."

gambler who played for big stakes, and only big stakes stirred his cravings.

The captain of the tramp steamer Orient told him the same tale he had told the other reporters; he had picked up a man at sea. The man had been brought aboard totally exhausted.

"Was there another body any where?"

"No."

"What became of him?"

"I sent a wireless and that seemed to bother him. It looked so that he did not want anybody to learn that he had been rescued. The moment the boat touched the pier he lost himself in the crowd. Fifty reporters came aboard, but he was gone. And I could but tell them just what I'm telling you."

"He had money."

"About five thousand."

"Please describe him."

The captain did so. It was the same description he had given to all the reporters. Norton looked over the rail at the big warehouse.

"Was it an ordinary balloon?"

"There you've got me. My Marconi man says the balloon part was like any other balloon; but the passenger car was a new business to him. It could be driven against the wind."

"Driven against the wind. Did you tell this to the other chaps?"

"Don't think I did. Just remembered it. Probably some new invention; and now it's at the bottom of the sea. Two men, as I understand it, went off in this contraption. One is gone for good."

"For good," echoed the reporter gravely. Gone for good, indeed, poor devil! Norton took out a roll of bills. "There's two hundred in this roll."

"Well?" said the captain, vastly astonished.

"It's yours if you will do me a small favor."

"If it doesn't get me mixed up with the police. I'm only captain of a tramp; and some of the harbor police have taken a dislike to me. What do you want me to do?"

"The police will not bother you. This man Hargreave had some enemies; they want either his life or his money; maybe both. It is a peculiar case, with Russia in the background. He might have laid the whole business before the police, but he chose to fight it out himself. And to tell the truth, I don't believe the police would have done any good."

"Heave her over; what do you want me to do for that handsome roll of money?"

"If any man or woman who is not a reporter comes to pump you tell them the man went ashore with a packet under his arm."

"Tie a knot in that."

"Say that the man was gray haired, clean shaven, straight, with a scar high up on his forehead, generally covered up by his hair."

"That's battened down, my lad. Go on."

"Say that you saw him enter yonder warehouse, and later depart without his packet."

"Easy as dropping my mudhook."

"That's all." Norton gave the captain the money. "Good-by and many thanks."

"Don't mention it."

Norton left the slip and proceeded to the office of the warehouse. He approached the manager's desk.

"Hello, Grannis, old top!"

The man looked up from his work surlily. Then his face brightened.

"Norton? What's brought you here? O, yes; that balloon business. Sit down."

"What kind of a man is the captain of that old hooker in the slip?"

"Shifty in gun running, but otherwise as square as a die. Looks funny to see an old tub like that fixed up with wireless; but that has saved his neck a dozen times when he was running it into a noose. Not going to interview me, are you?"

"No. I'm going to ask you to do me a little favor."

"They always say that. But spin her out. If it doesn't cost me my job, it's yours."

"Well, there will be a person making inquiries about the mysterious aeronaut. All I want you to say is, that he left a packet with you, that you've put it in that safe till he calls to claim it."

Grannis nibbled the end of his pen. "Suppose some one should come and demand that I open the safe and deliver?"

"All you've got to do is to tell them to show the receipt signed by you."

The warehouse manager laughed. "Got a lot of sense in that ivory dome of yours. All right. But if anything happens you've got to come around and back me up. What's it about?"

"That I dare not tell you. This much, I'm laying a trap and I want some one I don't know to fall into it."

"On your way, James. But if you don't send me some prize fight tickets next week for this, I'll never do you another favor."

In reply Norton took from his pocket two bits of pasteboard and laid them on the desk. "I knew you'd be wanting something like this."

"Ringside!" cried Grannis. "You reporters are lucky devils!"

"I'd go myself if there was any earthly chance of a real scrap. You make me laugh, Gran. You're always going, always hoping the next one will be a real one. But it's all bunk. The pugs are the biggest fakers on top the sod. They've got us newspaper men done to a frazzle."

"I guess you're right. Well, count on me regarding that mysterious bundle in the safe."

"At three o'clock this afternoon I want you to call me up. If no one has called, why the game is up. But if some one does come around and make inquiries, don't fail to let me know."

"I'll be here till five. I'd better call you up then."

Then Norton returned home and idled about till afternoon. He went over to Riverdale. Five times he walked up and down the front of the Hargreave place, finally plucked up his courage and walked to the door. After all, he was a lucky mortal. He had a good excuse to visit this house every day in the week. And there was something tantalizing in the risk he took. Besides, he wanted to prove to himself whether it was a passing fancy or something deeper. That's the way with humans; we never see a sign "Fresh Paint" that we don't have to prove it.

He chatted with Florence for a while and found that, for all she might be guileless to the world, she was a good linguist, a fine musician, and talked with remarkable keenness about books and arts. But unless he roused her, the sadness of her position always lay written in her face. It was not difficult for him to conjure up her dreams in coming to the city and the blow which, like a bolt of lightning from a clear sky, had shattered them ruthlessly.

"You must come every day and tell me how you have progressed," she said.

"I'll obey that order gladly, whenever I can possibly do it. My visits will always be short."

"That is not necessary."

"No," said Norton in his heart, "but it is wise."

Always he found Jones waiting for him at the door, always in the shadow.

"Well?" the butler whispered.

"I have laid a neat trap. Whether this balloon was the one that left the top of this house I don't know. But if there were two men in it, one of them lies at the bottom of the sea."

"And the man found?" The butler's voice was tense.

"It was not Hargreave. I met Orts but once, and as he wore a beard then, the captain's description did not tally with your recollection."

"Thank God! But what is this trap?"

"I propose to find out by it who is back of all this, who Hargreave's real enemies are."

Norton returned to his rooms, there to await the call from Grannis. He was sorry, but if Jones would not take him into his fullest confidence, he must hold himself to blame for any blunder he (Norton) made. Of course, he could readily understand Jones' angle of vision. He knew nothing of the general run of reporters; he had heard of them by rumor and distrusted them. He was not aware of the fact that the average reporter carries more secrets in his head than a prime minister. It was, then, up to him to set about to allay this distrust and gain the man's complete confidence.

Meanwhile that same morning a pretty young woman boarded the Orient and asked to be led to the captain. Her eyes were red; she had balling the handkerchief she held in her hand.

"Yes, miss. What can I do for you?" He put his hands embarrassedly into his pockets—and felt the crisp bills. But for that magic touch he would have forgotten his lines. He squared his shoulders.

"I have every assurance that the man you picked up at sea is my father. I am Florence Hargreave. Tell me everything."

The captain's very blundering deceived her. "And then he hustled down the gang-plank and headed for that warehouse. He had a package which he was as tender of as if it had been dynamite."

"Thank you!" impulsively.

"A man has to do his duty, miss. A sailor's always glad to rescue a man at sea," awkwardly.

When she finally went down the gangplank the sigh the captain heaved was almost as loud as the exhaust from the donkey engines which were working out the crates of lemons from the hold.

"Maybe she is his daughter; but two hundred is two hundred, and I'm a poor sailor man."

Then Grannis came in for his troubles. What was a chap to do when a pretty girl appealed to him?

"I am sorry, miss, but I can't give you that package. I gave the man a receipt and till it is presented to me the package must remain in yonder safe. You understand enough about the business to realize that. I did not solicit the job. It was thrust upon me. I'd give a hundred dollars if the blame thing was out of my safe. You say it is your fortune. That hasn't been proved. It may be gunpowder, dynamite. I'm sorry, but you will have to find your father and bring the receipt."

The young woman left the warehouse, dabbing her eyes with the sodden handkerchief.

"I wonder," mused Grannis, as he watched her from the window, "I wonder what the deuce that chap Norton is up to. The girl might have been the man's daughter. . . . Good Lord, what an ass I am! There wasn't any man!" And so he reached over for the telephone.

Immediately upon receipt of the message the reporter set his machinery in motion. Some time before dawn he would know who the arch-conspirator was. He questioned Grannis thoroughly, and Grannis' description tallied amazingly with that of Florence Hargreave. But a call over the wire proved to him conclusively that Florence had not been out of the house that morning.

On the morrow the newspapers had scare-heads about an attempt to rob the Duffy warehouse. It appeared that the police had been tipped beforehand and were on the grounds in time to gather in several notorious gunmen, who, under pressure of the third degree, vowed that they had been hired and paid by a man in a mask and had not the slightest idea what he wanted them to raid. Nothing further could be gotten out of the gunmen. That they were lying the police had no doubt, but they were up against a stout wall and all

"You Must Come Every Day and Tell Me How You Have Progressed."

they could do was to hold the men for the grand jury.

Norton was in a fine temper. After all his careful planning he had gained nothing — absolutely nothing. But wait; he had gained something—the bitter enmity of a cunning and desperate man, who had been forced to remain hidden under the pier till almost dawn.

(Continued next week.)

Not Much to Worry About.

Investigation of the geological survey on the erosion of drainage basis proves that the surface of the country is being worn away at the rate of about an inch in 760 years.

Knocking the Magazines.

The esteemed correspondent of the World who complains of the everlasting and intolerable sameness of the sign painting on magazine covers, neglects to say what he thinks of the same old stuff that has been running inside for years and years.—New York World.

His Occupation.

The Housewife—"You have the appearance of a hard drinker." The Hobo—"Madam, you wrong me. Since we specialized the profession I am regarded merely as an expert sampler. Thanks fer de pie."—Cleveland Plain Dealer.

The Unexpected.

One of the maddest men we ever saw was a chap who yelled loudly for a square deal and got it.—Philadelphia Inquirer.

S. S. Greatest Blood Remedy Gives Results When Others Fail

Remedy For Blood Troubles.

urifying and curative proper- Nature's great remedy have S. S. S. for the Blood" a d saying. Thousands to- joying perfect health owe overy from blood or skin dis- this universally used blood S. S. S. is made entirely ts, herbs and barks, which cleansing and healing ingre- ou cannot be well when your impure; you lack strength y natural with health; your n becomes pale and sallow; alth is weakened. When refuse matter, which Na- ture intends shall be thrown off, is left in the system, it is absorbed into the blood and boils, pimples, rashes, blotches and other eruptions of the skin appear.

S. S. S. goes into the circulation and removes every particle of blood taint or poison of every character. All skin diseases and eruptions pass away, and the smooth clear skin, glowing with health, shows that the body is being nourished by rich, pure blood. Rheumatism, Catarrh, Scrofula, Contagious Blood Poison, all are deep-seated blood disorders, and for their treatment, nothing equals S. S. S. Get S. S. S. at any drug store. If yours is a peculiar case write S. S. S. Co., Atlanta, Ga.

Unity-Chilton Baptist High School.

High Grade Co-educational Institution. As Good as the Best. The Best is the Cheapest, Always.

College and University trained faculty. Regular High School courses and Specials. A four year course of training in Bible and Denominational enterprises. Our aim is better citizens and better church workers.

For Catalogue and detailed information address

Dr. JOHN A. POOL, Pres.

THORSBY, ALA.

GREAT UNIVERSITY WAS HOUSTON PLAN

Noted Educator Believed Southwest Entitled to School of First Rank.

ADDRESSED MEN OF MONEY

And Washington University, Already of Considerable Scope, Proceeded to Become Institution of World Importance.

Strauss Portrait.

CHANCELLOR DAVID F. HOUSTON.

The world-famous Washington University medical group, at St. Louis, is shown by reference to an address delivered between six and seven years ago by Chancellor David Franklin Houston, now on leave of absence to serve as Secretary of Agriculture in President Wilson's Cabinet, to be a realization, in part, of a vast plan outlined in that address, which, although delivered before the Commercial Club of St. Louis, was really in the nature of an inaugural.

"A University for the Southwest" was the subject of the address, the date of the delivery of which was October 31, 1908, and the hearers of which included most of the city's ultra-wealthy men, from among whom obviously must come the bulk of the money for whatever extraordinary extensions Washington University might make.

Dr. Houston pointed out courageously how those men of millions seated about him could help to produce for this section of the country a "real university"—something which many of them supposed St. Louis already to possess, but which Dr. Houston insisted no Southwestern city, St. Louis included, had yet acquired. Said he:

No great university can be built up and sustained unless the university can secure and keep a fair number of the strongest, greatest, most creative and inspiring of the world's teachers and investigators.

Much Money Needed.

To do this requires much money, high salaries, not because any great man in this, any more than in any other sphere, works for money, but simply because money means relief from worry and command over necessary implements; in short, means efficiency.

Men of real creative genius are rare and difficult to get, and really cannot be paid, but when you get them—when you secure a Huxley, a Pasteur, a Tyndall and a Koch—you have a university; the problem is solved.

But much more is required. There is need of great laboratories and libraries and money for operating expenses. An eminent German scientist, when asked for his idea of a university, replied that it was a laboratory and a bank account, and another said that if he were going to build a university and had large funds he would first equip a laboratory, and then if his money held out he might erect a building, and then if he had a surplus he might employ some professors, if he were sure of their capacity.

St. Louis the Logical Location.

Regarding the Pritchett report to the Carnegie Foundation, Dr. Houston said:

I would not agree with Dr. Pritchett as to the necessity for the elimination of the undergraduate college. Such colleges will continue for a long time to come to be a characteristic feature of American universities, distinguishing them especially from the German. It is requisite only that these colleges be so organized as to prevent them ultimately from crowding out the professional and graduate schools and preventing the development of a true university spirit.

But I do agree unreservedly with Dr. Pritchett that it would be of immense value to the educational system of the country if a few more institutions doing effectively strong work of real university grade were developed, and I would, with equal confidence, express the opinion that it would be of more value to the educational interests of the country if one were developed here on existing foundations than anywhere else in the nation, and that it is not probable that any institution elsewhere in the Southwest will satisfy the need.

Oval Water Pipes Best.

Oval water pipes are less liable to burst than any of these round ones. The reason is that repeated freezings and thawings cause a round lead water pipe to stretch at the weakest points and form bulges, which finally split, but a pipe that starts life as oval may be frozen a number of times without cracking, because each time it gets a little rounder, and not until the strain can no longer be relieved in that way does it form bulges and burst.

Daily Thought.

The cure of heartache is to be found in occupations which take us away from our petty self-regardings, our self-pityings, our morbid broodings, and which connect our life with other lives and with other affairs, or merge our individual interest in the larger whole.—C. C. Ames.

Passing of Youth.

To me the passing of youth was escaping from torment of passion, strife and trouble into a placid content. My griefs and joys grew less violent.—I ceased hunting those who had wronged me, and, in lesser degree, grew calmer in my attachments. Undisturbed by passions I found I could think more clearly, be more liberal and understand better.—American Magazine.

Tree Blossoms as Food.

The blossoms of the cassia tree are depended on to a very large extent for food by the natives of parts of India

"Stop that headache! it's stopping your work"

Pain and Ill Health rob you of all your efficiency.

DR. MILES'

ANTI-PAIN PILLS

quickly relieve Pain, but at the same time, when over-work or nervousness is the cause,

Dr. Miles'

Restorative Nervine

should be used to relieve the cause.

SEVERE HEADACHE.

"I once had terrible headaches and feared La Grippe. I could not attend to my work. I took some of Dr. Miles' Anti-Pain Pills and the pain was quickly gone. Then I started using Dr. Miles' Nervine and the trouble vanished completely and I felt well and active once more."

HENRY FARNHAM,
Spring Valley, Minn.

IF FIRST BOX, OR BOTTLE, FAILS TO BENEFIT YOU, YOUR MONEY WILL BE REFUNDED.

If you own an "AUTO"

There are two ways of handling a car--the ECONOMICAL way, and the DESTRUCTIVE way. Compare them:

ECONOMICAL—Bring it to us occasionally and let us examine it, adjust it, and make slight repairs the moment they are needed. Keeps it in good shape and running smooth.

DESTRUCTIVE—Just to keep on "putting it off," regardless of its wheezings and groanings, until the final break comes and you have a big repair bill and weakened car.

We recommend the ECONOMICAL way. It is the safest, and by far the most inexpensive way.

Clanton Garage & Machine Shop

H. D. MANHEIM J. H. SPRABERRY

Buying Glasses is buying sight if they are right. In your selection, if you consider Quality, Accuracy, and 22 years experience, you will come to the Alred Drug Store and consult Dr. T.J. Mahoney, on Wednesday and Thursday, September 29th and 30th. Work Guaranteed.

Ease Up

ON YOUR POCKETBOOK

Begin the easing process with your table. Look into the size of your grocery bill—then try us.

If you are not one of our regular customers we want you to try our high grade flour, teas, coffees and other groceries.

We sell everything for the table, guarantee its quality and keep the price away down.

I am still at the same old stand, and ready to serve my customers.

J. W. LITTLEJOHN

The Grocery Man

PHONE 111 CLANTON, ALA.

Safety First.

The American Laundry

McD. RUFFIN, Agent.

Twelve years in the Business: Satisfaction guaranteed. Special attention to Country Trade. Leave your Laundry with me and get it back promptly and correct.

I also carry the best line of Groceries in Clanton.

Special News Stand.

Mc D. RUFFIN

CLANTON ITEMS

Mr. and Mrs. W. F. Davis of Columbiana visited friends in Clanton Saturday and Sunday.

Rev. W. W. Robinson of Providence was in Clanton Tuesday.

The Catalogue for the Chilton County Fair is being prepared and will soon be ready for distribution. Secetary Bean informs us some nice attractions in the way of Carnival performances will be on hand this time.

Sam Collins was a visitor to Clanton one day this week.

Clanton should feel proud of the local fire department. Some nice work was done to extinguish the fire in the negro quarters on on the railroad Monday night.

Get a taxi! Call phone 36-29 or 84-30.

The town of Clanton is always on the go up. The Street on which the highway runs will make a fine appearance when the work is completed.

Solicitor Victor Heard has returned from a few days outing on the Coosa river.

Some needed improvements are being done in the Court House.

J. Q. Wade has added some valuable improvements to the Post office building in the way of water works.

Mayor E. M. Pinckard made a busines trip to Birmingham Tuesday.

FOR SALE—Sixty acre farm cheap if sold at once; located 1-4 mile from White City on Marbury plateau. J. N. Cox, Mountain Creek, Ala.

J. S. Catts Ex Sheriff of Chilton county was a visitor to Clanton Tuesday.

Mr. Tom Taylor the road man was in Clanton on business Tuesday.

Commissioner Moses Robinson was in Clanton this week.

John Martin has returned from a few days visit to relatives and friends at Wetumpka and Equality.

The subject of Rev. Fancher at the Baptist church next Sunday morning will be "John Mark the Quitter." Evening, "I am the resurrection."

The Chilton County High School opens Wednesday, Sept. 8th. The prospects for a better school has never been and we predict a large attendance at the beginning.

The Inter See Club was delightfully entertained by Mrs. Hugh Jones on last Friday afternoon.

Sheriff Harris and Deputys made a raid on an incoming automobile from Birmingham one morning last week about 4 o'clock and secured 10 gallons.

R. T. Grant of Verbena was in Clanton Tuesday on business.

Miss Katie Smith has returned to her home at Mt. Creek after a visit of several days to relatives in Clanton.

J. Q. Wade was in Montgomery Tuesday on business.

Esq. A. F. Childress of Thorsby was in Clanton on business Saturday.

Jno. S. Dennis, of Beat 11, was a Clanton visitor Saturday.

I have a brick machine for sale so cheap that it will pay for itself in a month. A. M. Johnson, Thorsby, Ala. 8-26-2t

Bargain Prices in Rockfords

18 size, 918 open face, 21 jewels, lever set, adjusted to temperature and 5 positions, double roller escapement, steel escape wheel, sapphire jewel pin, sapphire pallets, compensating balance with gold screws, safety pinion, patent micrometric regulator, Breguet hair spring, gold lettering, beautifully damaskeened, double sunk glass enameled dial..... $27.50

A 17 jewel Rockford in Nickel Case..... $10.00

A 17 jewel Rockford 20yr Guaranteed Case..... $12.50

Ingersoll Trenton..... $3.00

L. D. Popwell

CLANTON, ALA.

Nervous?

Mrs. Walter Vincent, of Pleasant Hill, N. C., writes: "For three summers I suffered from nervousness, dreadful pains in my back and sides, and weak sinking spells. Three bottles of Cardui, the woman's tonic, relieved me entirely. I feel like another person, now."

TAKE

Cardui

The Woman's Tonic

For over 50 years, Cardui has been helping to relieve women's unnecessary pains and building weak women up to health and strength. It will do the same for you, if given a fair trial. So, don't wait, but begin taking Cardui today, for its use cannot harm you, and should surely do you good. E-72

For auto rent service call the Maddox Taxi Co. Peoples telephones 36-29 and 84-30.

J. N. Scott, of Jemison, was in Clanton Saturday.

Frank Mims, of route 2, was in Clanton Saturday.

T. G. Taylor of Popular Springs was in Clanton Saturday.

Mrs. J. Q. Wade, Alva Wade and Master James Wade were visitors to Birmingham last week.

Prof. Charlie Hughes of Cooper was in Clanton Saturday.

Henry Mims of Route 2 was a visitor to Clanton Saturday.

L. O. Vickers of Mt. Pleasant was in Clanton Saturday.

O. B. Popwell of Kincheon was among the visitors to Clanton Saturday.

E. B. Popwell of Thorsby was in Clanton on business Saturday.

Wiley Gore father of Depaty Sheriff Gore was a visitor to Clanton Friday.

Uncle Jim Collins the famous fiddler of Thorsby was in Clanton recently.

J. Bice of Thorsby was in Clanton on business this week.

Judge Reynolds was a visitor to Centerville last Friday.

J. T. Jones a good citizen of Beat 1 was a caller at this office Saturday. Mr. Jones has just returned from a trip to Tuscaloosa where he had carried a patient.

Messrs Middleton and Reynolds are attending Court at Centerville this week.

J. H. Middleton of Montevallo, and little son Hurst were visitors to Clanton Saturday and Sunday.

The Chilton County High School opens Wednesday, Sept. 8th.

Hear W. F. Feagin, State Supt. of Education, at the Chilton County High School Auditorium at 11 o'clock Wednesday, Sept. 8th.

Mr. and Mrs. Elias Hopkins are visiting their daughter in Bessemer for a few days.

The woman suffrage debate at the Court house last Monday night was broken up by the fire alarm. It was discovered that a couple of negeo houses were burning in the Vanderveer addition near the orldge on the railroad. The two buildings were completely destroyed.

We are requested to announce that the woman suffrage debate which was interrupted by the fire on laft Monday night will be conducted again at the Court house next Monday night. No admission will be charged to those who paid last Monday night and the regular fee of 10 and 15 for those who were not present last Monday night.

M. F. Lett of Highland was a Clanton visitor Tuesday.

Leon C. Palmer of Montgomery attended the Sunday school conference at the Methodist church Tuesday.

Dudley Smith has returned to school at Rome Ga.

D. O. Manning of Maplesville was here Tuesday attending the Sundoy school conference.

Dr. Gragg went down to Montgomery Tuesday night on business.

Call for service any hour. The Maduox Taxi Co., phones 36-29 and 84-30.

EVERGREEN NEWS

Every body is busy picking cotton in this section.

There is not any sickness in this community just now.

The people are busy building a church at the Floyd cemetery. We hope in a few days to see it so we can hold services.

Brother S. M. Adams of Clanton will preach at our school house the first Sunday in Sept. at 11 a. m. Every body is invited to come and hear Brother Adams for we know we will be proud to have the opportunity of hearing him.

Our Sunday school is fine.

G. Q. Smith and daughter of Mineral Springs visited at W. S. Beaird's last week.

The Singing school that Prof. A. A. Beaird taught at this place was fine and we hope to have another in the future.

Miss Roberts Entertains

On last Thursday evening Miss Mae Roberts entertained at her beautiful home in South Clanton in honor of Miss Kate Tatum of Prattville who is a very attractive visitor of Miss Annie Gragg.

During the evening various games were played and later a delicious ice course was served.

The invited guests were Misses Kate Tatmer, Annie Gragg, Dewey Branch, Willie Belle Sartor, Rillar Smith Sallie Driver, Esther Davis, Lola Roberts and Mae Roberts and Messrs. Willie Edwards, Dudley Smith, Dewey Smith, Wade Driver, Leonard Eubanks, Guy Roberts, Burney Thompson, Clarence Evans and Victor Marcus.

Dr. N. H. Bell of Verbena was in Clanton Tuesday.

Miss Della Williams of Verbena and Miss Mary C. Gibson were here Tuesday in the interest of the county Sunday school convention.

Joel Gulledge of Verbena was in Clanton on Tuesday.

Prof. G. S. Rogers has returned from a visit to his home in Tuskeegee, and is making arrangements for the opening of the City school some time soon.

Senator Thos. A. Curry, with his wife and mother, motored to Maplesville Wednesday.

Mrs. Curry of Livingston, mother of Mr. T. A. Curry, is in Clanton upon an extended visit to her son.

Mrs. C. Reese Mullins returned Monday from a visit to her mother at Gadsden.

Miles Collins of Calera was in Clanton Wednesday.

W. R. Dawson was in Clanton Tuesday.

Tom Childress of Beat 9 was in Clanton on business Tuesday.

Harvey Honeycutt, Beat, 14 was here Tuesday.

M. C. Childress, Beat 14, was a Clanton visitor last Tuesday.

Tom Cost, Beat 14, was here last Tuesday.

Dunklin Strock of Birmingham was visiting relatives here this week.

The Dixie Theater is giving some interesting shows.

RUB-MY-TISM

Will cure Rheumatism, Neuralgia, Headaches, Cramps, Colic Sprains, Bruises, Cuts, Burns, Old Sores, Tetter, Ring-Worm, Eczema, etc. Antiseptic Anodyne, used internally or externally. 25c

DR. MOFFETT'S

TEETHINA

TEETHING POWDERS

FULL DIRECTIONS IN EACH BOX FOR

Cholera Infantum, Dysentery Cholera Morbus, Worms Diarrhoea and Constipation.

WRITE FOR OUR FREE MOTHER'S BOOK All About the Baby

C. J. MOFFETT MEDICINE CO. ST. LOUIS, MO.

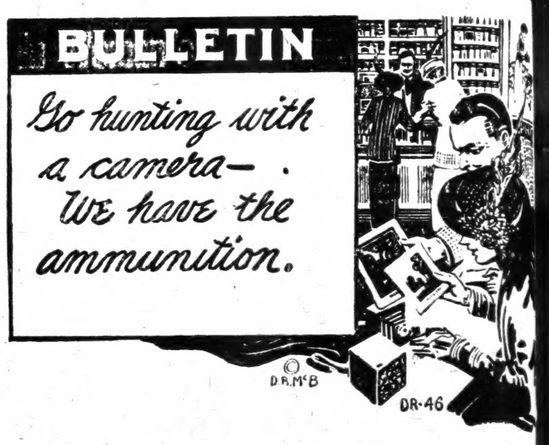

You miss a lot of pleasure if you haven't a camera and take pictures.

It enables you to make a record of a trip in a manner that will be interesting to others as well as yourself many months afterward. We have all the photo supplies necessary to make photographing easy and inexpensive.

Upchurch Drug Co.

"The Rexall Store."

DOLEY'S KIDNEY REMEDY

Makes Kidneys and Bladder Right

DeWITT'S CARBOLIZED WITCH HAZEL SALVE For Piles, Burns, Sores.

Are You a Woman?

Take **Cardui**

The Woman's Tonic

FOR SALE AT ALL DRUGGISTS F4

FREE SPRINGS.

Dear Editor:—Will you a[illegible] me a small space in your [illegible]umns? We take your paper [illegible] think no home in the coun[illegible] complete without the U[illegible] Banner.

We have fine crops here, [illegible] are thankful that we have p[illegible] to eat.

Dan Cupid has forsaken [illegible] vicinity, or else he is taking [illegible] vacation.

Miss Johnnie Hayes wa[illegible] guest of Miss Nellie Fay Si[illegible] Friday.

Grover Hayes, age 5, says [illegible] don't need any more school[illegible] says boys had rather st[illegible] home and fight wasps and [illegible] away their nests than to si[illegible] in a school room.

HOW LONG do you want to live?

Disregard the laws of health and die early, or keep in touch with the druggist and live to a ripe old age.

A few pennies occasionally does it --keeps your system purified and in good working order.

Ask the Druggist-- he knows.

Langston Drug Company

JEMISON, ALA.

The Fall Season is Here

We must make room for our new Fall stock of goods. Therefore our prices are low. When in town call around and see our many Bargains.

L. H. REYNOLDS

THORSBY

A fully accredited H[illegible] phere which is distinctly [illegible]

Preparatory classes a[illegible] years of age who can rea[illegible]

Special courses in Bo[illegible] culture and Music.

A free tuition scholar[illegible] Graduate each year.

Board $12 per month.

For catalogue or furth[illegible]

Principal S. [illegible]

THORS[illegible]

JACKSON HIGHWAY ASSOCIATION TO MEE[illegible]

Big Convention at Nashvil[illegible] September 23 and 24.

The final plans for the co[illegible] Jackson Highway Conve[illegible] which will be held in Nas[illegible] September 23-24, have abo[illegible] completed, and the co[illegible]ees are ready to show th[illegible]ng delegates that Nashvil[illegible] not only the real "City of O[illegible]nity," but is the most ho[illegible]le burg on the whole map [illegible]e delegates will be given, [illegible]rtunity to visit the Herm[illegible] the Tennessee State Fa[illegible] Nashville's numerous bea[illegible]ots. But chief of all, th[illegible]ors will have a chance [illegible]cipate in the greatest aut[illegible]ile parade ever pulled off [illegible]thern city. Thousands [illegible] from Nashville and oth[illegible]s will participate and there[illegible]t the Jackson Highway. [illegible]actically the same numb[illegible]rs will make the trip to th[illegible]mitage, the old home [illegible]rew Jackson, the last afte[illegible] of the convention. Th[illegible]gates will assemble benea[illegible] famous cedars planted [illegible] Hickory" himself, and he[illegible]ches by prominent goo[illegible]s enthusiasts.

NEW SALEM LOCALS.

[illegible]s, everybody is feeling goo[illegible] enjoying life as well as th[illegible]ibly can.

[illegible]tton picking won't last lo[illegible]g to the short crop.

[illegible] account of rain we didn[illegible] any preaching Saturda[illegible] M. C. Crumpton preache[illegible] Sunday to a large congr[illegible]n.

[illegible]r. A. Bussie's children gat[illegible] at his home Sunday to ce[illegible] his 60th birthday.

[illegible]enry Horton and wife visit[illegible]zie Robinson's Sunday.

[illegible]ford Collins and wife visit[illegible] daughter, Mrs. Robinso[illegible]day.

[illegible] H. Foshee and family [illegible] Pleasant, and Mack Od[illegible] of near Clanton vis[illegible] Mrs. Oden's Sunday.

[illegible]sses Myrle and Bertha Pa[illegible] J. D. Gentry and Ed Kenn[illegible]isited Miss Lizzie Oden Su[illegible] night.

[illegible]bert Scott visited his da[illegible]r, Mrs. Driver, Sunday aft[illegible].

[illegible]here will be singing here [illegible] Sunday afternoon at t[illegible]ck. All singers especial[illegible]ed to come and bring th[illegible]el Glory books.

Teacher's Duty to Pupil.

[illegible] is the teacher's duty to furn[illegible]ration and enthusiasm, to set [illegible] thinking along right lines, [illegible]him in the way of finding [illegible]s for himself. If you can [illegible] much of the definite, practi[illegible]ing out of problems may be [illegible]the home.—Normal Instruction.

leasure if you
ake pictures.
ake a record of
will be inter-
ell as yourself
ard. We have
necessary to
easy and inex-

Drug Co.
"Store."

FREE SPRINGS.

Dear Editor:—Will you all
a small space in your
ns? We take your paper
nk no home in the county
mplete without the Uni
nner.
We have fine crops here,
thankful that we have ple
at.
Dan Cupid has forsaken
inity, or else he is taking
ation.
Miss Johnnie Hayes was
est of Miss Nellie Fay Sim
day.
Grover Hayes, age 5, says
't need any more schools.
s boys had rather stay
e and fight wasps and
y their nests than to sit
school room.

LONG
want
ye?

of health and
touch with the
a ripe old age.
onally does it
n purified and
er.
ggist--

Drug
any
ALA.

Here
our new
efore our
own call
Bargains.

LDS

THE UNION-BANNER

L. 4. CLANTON, ALABAMA, THURSDAY, SEPTEMBER 9, 1915. NUMBER 23

THORSBY INSTITUTE

A fully accredited High School with an atmosphere which is distinctly Christian, but not sectarian.

Preparatory classes are open to any person over 15 years of age who can read and write.

Special courses in Bookkeeping, Shorthand, Agriculture and Music.

A free tuition scholarship in college for the Honor Graduate each year.

Board $12 per month. Tuition rates low.

For catalogue or further information address

Principal S. H. HERBERT

THORSBY, ALA.

CKSON HIGHWAY ASSOCIATION TO MEET

Big Convention at Nashville September 23 and 24.

The final plans for the com- Jackson Highway Conven- which will be held in Nash- e September 23-24, have about n completed, and the com- tees are ready to show the iting delegates that Nashville ot only the real "City of Op- tunity," but is the most hos- able burg on the whole map. The delegates will be given an portunity to visit the Hermit- e, the Tennessee State Fair, d Nashville's numerous beau- spots. But chief of all, the itors will have a chance to ticipate in the greatest auto- bile parade ever pulled off in outhern city. Thousands of s from Nashville and other es will participate and thereby st the Jackson Highway. Practically the sume number cars will make the trip to the rmitage, the old home of drew Jackson, the last after- on of the convention. The egates will assemble beneath famous cedars planted by d Hickory" himself, and hear eches by prominent good ds enthusiasts.

NEW SALEM LOCALS.

Yes, everybody is feeling good d enjoying life as well as they ssibly can.

Cotton picking won't last long ing to the short crop.

On account of rain we didn't ve any preaching Saturday; v. M. C. Crumpton preached e Sunday to a large congre- ion.

Mr. A. Bussie's children gath- d at his home Sunday to cele- te his 60th birthday.

Henry Horton and wife visited nzie Robinson's Sunday.

Alford Collins and wife visited ir daughter, Mrs. Robinson, nday.

W. H. Foshee and family of Pleasant, and Mack Oden y of near Clanton visit- at Mrs. Oden's Sunday.

Misses Myrle and Bertha Pate, d J. D. Gentry and Ed Kenne- visited Miss Lizzie Oden Sun- y night.

Robert Scott visited his dau- ter, Mrs. Driver, Sunday after- on.

There will be singing here on xt Sunday afternoon at two clock. All singers especially vited to come and bring their spel Glory books.

Teacher's Duty to Pupil.

It is the teacher's duty to furnish spiration and enthusiasm, to set the pil thinking along right lines, to him in the way of finding out ngs for himself. If you can do s, much of the definite, practical rking out of problems may be left the home.—Normal Instruction.

SUNDAY SCHOOL OFFICERS CONFERENCE

The first officers conference of the Chilton county Sunday school Association was held at the Methodist church at Clanton on August 31, 1915. The meeting was quite a success, and we were glad to have so many officers present and so much interest manifested.

But the interest in the Sunday school work in our county is not what it should be, as statistics show. In Chilton county we have 18,428 white people, and only 1,936 in Sunday school. 16,492 out of Sunday school.

The purpose of this meeting was to plan how we may help every Sunday school in the county to reach these people and to do more efficient Sunday school work than we have ever done. If we could make every school in the county a banner school, then we would have almost every man, woman and child in Sunday school.

We have six districts, and the district president will appreciate an invitation to visit your school and help you build it up; and your district secretary is ready to help you. Your county officers will be glad to assist you in the upbuilding of your school.

We have planned to hold a district convention in the county every two weeks. There will be one held within reach of every school, and there will be methods introduced that will help every individual interested in Sunday school work.

Also we are to have a Sunday school campaign over the county, beginning October 15, 1915. The first convention will be held in Maplesville district; second in Mulberry district; third, Jemison; fourth, Thorsby; fifth, Clanton; sixth, Verbena. One of the best speakers in the state will be with us, and we hope to have every school in the county represented at these conventions. Every superintendent who has the interest of his school, the men and women, boys and girls of his community at heart, shall attend, for by so doing you will be helped, and be a help to your school and community. The opportunity is yours; won't you accept?

We, the officers and visitors, who attended this meeting, wish to thank the good people of Clanton for their hospitality and kindness shown us while in Clanton.

Dr. W. H. Bell, President.
Della Williams, Secretary.

Primitive Matches.

The first matches of which we have any account were thin splinters of wood about four inches long, tipped with sulphur. They were ignited when live coals or other fire were not available by means of a tinder box and its copartner, flint or steel. Fire was first communicated to the tinder by sparks of burning metal struck from the steel by the flint.

The Splendid Chilton County High School Building.

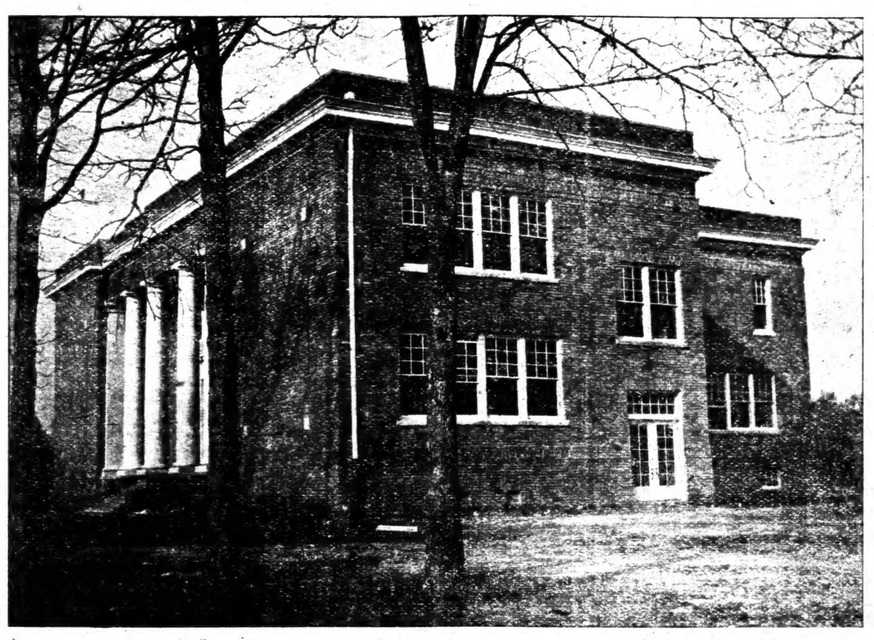

Great indications for Education in Chilton, are revealed in the opening of her High Schools during this week.

Last Wednesday the 1915-16 session of the Chilton County High School opened under most flattering circumstances. A large concourse of people interested in the welfare and progress of the school attended the opening exercises. Speechrs were made by Supt. W. T. Bean, W. I. Mullins, Prof. Pickens and H. C. McDonald, Principal.

The large commodious auditorium was filled to its capacity with men, women and children interested in the cause of education.

The speakers made able talks along the line of High school education and the air about the building was that of a strong pull together for the betterment of the school and the education of the boys and girls of Chilton County.

Many out of town students were present to enter the school.

The faculty for the school is among the best in the state and the various departments of the school is headed by able, well trained teachers, The patrons and frienes of the Institution are very enthusiastic, and the present session bids fair to be the best in the history of the school.

The faculsy is composed of the following; H. C. McDonald, Mr. C. R. Wood, Mrs. C. R. Wood, Miss Harris, Prof. Tinsley and Miss Rilla Smith.

Thorsby Institute opened for its tenth year on Tuesday of this week. The opening chapel exercises were held at 10:00 a. m., at which time, in addition to the students present for enrollment, a number of the Trustees of the school and other visitors were present. In addition to the regular chapel exercises, Rev. J. M. Graham of Ashland spoke at length to the students, making a strong plea that Alabama young people fit themselves for the largest possible usefulness, and then remain in Alabama in order that their native state may not have to call on other states to supply teachers, business men, and leaders in all walks of life. The address was listened to with much interest.

Principal Herbert announced that the school would have at its disposal each year a scholarship in Piedmont College to be granted to a graduate of Thorsby Institute and, in all probability, other scholarships. He urged the students to bear this in mind and to strive to make themselves worthy of such honors.

The enrollment for the first day showed students present from seven different counties of Alabama, with students from other counties expected within a few days.

In addition to the Faculty as announced in the summer Bulletin, the Trustees have made arrangements whereby they expect to secure the services of an additional teacher, Miss Leonora Mull, of Chattanooga, Tenn. Miss Mull is a graduate of the University of Chattanooga. and has attended Wellesley College. This addition to the Faculty gives Thorsby Institute the largest Faculty of teachers and the best equipment of any High School in this part of the state.

The Jemison High School began its work for the year 1915 16 on last Monday morning. The public was well represented as to numbers and enthusiasm. Several parties made speeches in behalf of the school, bespeaking for themselves and their town a hearty co-operation with the teachers in their efforts to make this school the best Jemison has had for years.

One of the cheaf features of the occasion was a recitation by the Expreision teacher, Miss Sarah Moody.

The school and patrons at this meeting passed the following resolution:

Whereas Mr. R. H. Gaines (deceased) has always been present at a gathering of this kind to speak a word of encouragement to all, and:

Whereas this auspicious occasion is saddened by his absence today, be it resolved, that we extend to his family and relatives our sympathy in their bereavement and express to them our deep appreciation of his services while with us.

MONEY TALKS

20 thousand dollars worth of new goods received.

This is the time of year when money talks at this store. We have the goods and we want to get rid of them, and your money counts here to-day more than it ever did before. It makes no difference what you want, your money will get it at a mighty low price.

How about a suit of clothes at a very low price—ridiculously low, in fact? We have a number of suits on hand which must go. Come in and let us fit you, and we will fit the price as well as you.

A pair of shoes are always useful—a necessity. We are more than pleased with the grades we are selling this year. We have sold a great many shoes to the people of this community, but never before have we been so fortunate in our selections. They combine all the elements of appearance, durability, comfort, and the price remains the same as for ordinary shoes.

Ladies will find our shelves loaded with everything they may wish—dress goods, fancy goods, and many other things—and they are just what the feminine heart does crave. We are especially prepared to cater to your wants.

Our grocery department is complete. We are careful what we buy. We get the best. We do not try to sell a customer something we would not use on our own table. We buy very closely, and we apply the same principle in selling.

It is a certainty you cannot do better elsewhere, no matter where you go or from whom you buy. It is extremely doubtful if you can do anything like as well. Small profits and many sales is our rule.

Clanton Mercantile Co.

BULLY!

A little bit slangy perhaps, but quite expressive of your feelings of satisfaction when you have eaten a meal cooked from our popular grade of groceries. Try our Flour, Coffee, Sugar, Bacon, Etc. We sell a high grade of Groceries at small profit.

J. W. LITTLEJOHN

The Grocery Man.

CLANTON POST OFFICE.

List of letters remaining uncalled for in this office for the week ending Sept. 4, 1915.

Mrs. R. E. Connell.
Miss Blanch Hatton.
Anie Toles.
Mrs. Mary Maxtel.
H. C. Martin.
T. W. Hurth.
J. C. Johnson.
Dr. L. M. Latham.
Edgar Linch.
J. T. Dutton.
Z. T. Dutton.
Hugh M. Femn.

These letters will be sent to the dead letter office Sept. 18th, 1915, if not delivered before. In calling for above please say, "Advertised," giving date of list.

B. M. ROBERTS, P. M.

Not Forbidden to Hint.

Little Katherine was told of her aunt's approaching marriage and was asked to keep it a secret. Upon being questioned by a playmate, she replied: "I promised not to tell, but I will hint just a little."

AN OPEN LETTER TO BAPTIST PEOPLE

By Dr. John A. Pool, President Unity Chilton Baptist High School

We trust each Baptist, father and mother, young man or young lady, boy or girl, will consider this a personal letter to him or her, as it is impossible for us to see each one individually. This week is our time of opening and you may not have made up your mind as to what you are going to do. You are now at a crises. Which road will you take? You may now be on the verge of deciding to work with dull tools all your life. Isn't it strange that some people are willing to cut from day to day with a dull axe, when there is a good grind-stone in the yard? That is just about what some of our good Baptist are about deciding to do. Right here in their own county and in their own and contiguous associations is their own Baptist educational plant, where board is cheap, tuition cheap, moral and Christian surroundings excellent, and all the regular and special courses taught under post-graduate teachers of experience. Yet you are about to miss what it could do for you. You have decided to stay at home because times are hard. Times will always be hard for him who does not prepare to put into, and get the most out of, the coming times. Besides what authority have you, in the Book or out of it, to begin your economizing on the preperation of the child God gave you to take your place in the world, a different world from yours? We want good stock and well trained dogs, but for the boys and girls, well just any old thing will do; and if you could wake up out of your grave fifty years hence, you would find it, for them, still just any old way.

But on this will fall the eyes of some Baptist who are going to send to school, but have decided to send to some other school. That is like going off to your neighbors to grind your axe, when you have a good grindstone in your own yard. What do you hope to get out of other schools that your own Baptist school does not offer you? Then think of that course of ours you do not get elsewhere—a course Bible and those doctrines and practices dear to the heart of every good, true-hearted Baptist.

I close by again saying you are at a crises with that boy or girl. May you be wise to your opportunity before it is too late. And for the true, loyal-hearted Baptists of these two associations, who dare hand down their dear-bought principles to their sons and daughters after them, there can be but one school—our own Unity-Chilton Baptist High School of Thorsby. Come to our opening Sept. 8th. and bring us that boy and girl.

Yours sincerely,
John A. Pool.

THE UNION-BANNER

Published Every Thursday at Clanton, Chilton County, Alabama.

UNION PUBLISHING CO.

OSCE BIRD, Editor & Manager.

Subscription price, in advance, per year, $1.00.

Entered April 15, 1903, at Clanton, Ala as second-class matter, under act of congress of March 3, 1879.

PEOPLES TELEPHONE 96.

Birmingham is a convention city alright, alright.

Two things characterize the democratic administration—tramps and soup houses.

The amount of booze and beer seized in Mobile last Monday is valued at $4,000, Good big haul at one whack.

Labor day was appropiately and fittingly celebrated in Birmingham last Monday.

In Calhoun County, it is said, the Sheriff has arrested 53 murderers out of 54 wanted.

Governor Henderson is begging the Legislature to get through and give the people a rest.

To let some of 'em tell it this country has had only two prosperity administrations—Cleveland's and Woodsow's. Oh my!

There are oodles of people throughout this country who had rather see a republican President than a democratic President but just haven't got the nerve to say so.

If the democratic administration in four years couldn't do any thing but keep us out of war and send Harding down to make a speech, it is a weak sister.

Cole Blease of South Carolina will be a candidate for Governor of that state. Some things about him are not to be admired but one thing certain he will wake things up.

Read the reproduction of the democratic probe committees report as it appears in the Banner each week. Now this is democrats talking about democrats—not democrats roasting republicans.

Washington it is said has about lost patience with Carranza's delay in reply to proposals for peace and settlement of the Mixican situation. Wonder if Carranza will salute the U. S. flag? He hasen't yet.

The Democratic probe committee said the present convict system is a specie of barbarism, yet it looks as if the legislature is going to pass it up, and let the barbarism continue in Alabama.

The Press says Pres. Wilson has done more for the South than any President since the cival war, and then it goes on to enumerate the many things the Pres. has done and what is it? He has kept us out of war and sent W. P. G. Harding down to Birmingham to make a speech. The Press should add that he put business on the bum and the laboring class of people on the eve of starvation.

Does any body in this part of the woods remember when Grover Cleveland was president of the United States? We bet a dollar to a ginger cake that these present times bring back some recollections.

It now looks like the G. O. P. elephant and the Bull Moose will lie down in peace and harmony and kiss and make up. If they do its "Good night Isom" for Mr Wilson and Mr. Underwood's fsee trede bill.—Collinsville Courier.

Henry Ford has set aside a million dollars for anti-war propaganda. It is said he will start an educational campaign against preparedness which he thinks is the cause of all the wars in the world.

The Alabama Power Company's earnings a year is $1,152,680 yet some of the members of the Alabama Legislature want to exempt it from taxation and make the farmers and other citizens pay heavy taxes. Consistency thou art a jewel.

The Alabama Power Company in net earnings wallets one million one hundred and fifty two thousand six hundred and eighty dollars a year and some people don't want the Company to pay its legal, lawful taxes. Is that fair to the citizenship of the country?

August the 14 and 15, of each year have been designated as "Good Roads Days" by a bill recently passed in the Legislature and signed by Governor Henderson. The new bill simply makes these days legal holidays upon which the citizens may turn their attention to good roads in their community.

According to the Press, the Democratic administration has done two things for the south: It has kept us out of war, and sent W. P. G. Harding down to Birmingham to make a speech. It doesn't tell us that the laboring people of the south have slmost been on starvation for the last two years.

It is barbarism to keep the Prisoners of this State in the mines, but the extravagance and mismanaged government of the state in the past years has gotten the financial affairs in such a condition these poor creatures must continue to suffer this torture and cruel abuse.

It is said that if the world's supply of cotton were suddenly cut off, the war in Europe would cease automatically.

Well from this we can see that it is not the non consumption of cotton affecting the price. Then what is the matter with Hannah?

The north and East is flooded with money and the administration advocates say there is plenty in the South, but where is it? If the merchant or business man want to borrow a few dollars to tide him over the rough places, he can't do it. What good is plenty money when it can't be had?

Is the record of the democratic party in Alabama something to be held up as a criterion and something to be proud of? With only a few rare exceptions charges of fraud and corruption has marked the foreheads of State officials in the democratic probe committees report.

Can any of you remember back just two years ago when we were living under a "robber tariff" when all the storage tracks on the A. G. S. between Fort Payne and Chattanooga were full of loaded cars because the roads north of Chattanooga could not handle them? Now these same tracks, under Wilsons "prosperity," are full of empty box cars, with the grass and bushes growing up around the wheels.—Collinsville Courier.

The genial Reuben F. Kolb who held the office of commissioner of agriculture during the O'neal regime at the capitol has been exhonorated by the probe committee. It will be remembered that Mr. Kolb is not presumed to be one of the true blues—it can safely be predicted that he was straight in his accounts.

Don't forget that the coming year will probably again be one of high-priced feedstuffs. Let's prepare now to meet the situation with an immense crop of fall grain, both for fall, winter and spring pasturage and for feed next year. And while we are about it, it is well to remember that in nearly all parts of the South the sooner these crops are sown after Septemder first, the earlier and better the grain will be. Don't wait until winter to plant, and then report that "small grains don't pay in the South"—The Progressive Farmer.

The Clanton Press says we remind it of a fellow who once wouldn't see.

Well you are mistaken brother, we can see alright. We can see that you dodged the question and you do not tell the people what the democratic administration has done for the South—and we see further that during the present admidistration over a million people of the United States have been out of work and on the eve of starvation, that a great whirlablew was kicked up last year over the cotton situation and the fleecy staple remained at a very low price, that the farmers of the South, and the laboring people are the ones who have suffered; that the promise to reduce the high cost of living has utterly fallen to the ground; that the democratic party is the party for the rich; that the cost of living has not been reduced, but is higher now than ever before in this country. Does not the Press see some of those things? If not then the joke is on it.

U. S. Internal Revenue Notice.

Birmingham, Ala., Sept. 1, 1915.
Hon. H. A. Harris, Sheriff,
Chilton County, Clanton, Ala.
Dear Sir: No U. S. Internal Revenue License were issued to your county in August, 1915.

I hereby certify that I have carefully examined the record of the Collector of Internal Revenue and the above is complete and correct.

Yours very truly,
Sam P. Jones.

Sworn to and subscribed before me, this first day of September, 1915.
J. B. Mosely, Notary Public.

How Far One Can Hear Cannon.

The sound of cannonding carries much farther than that of thunder. The limit of the carrying power of thunder is about fifteen miles, while twice that number of miles is not considered any great distance for the sounds of battle to travel.

Fortunate Countries.

The lands most free from earthquake convulsions are Africa, Australia, Russia, Siberia, Scandinavia and Canada.

Momentous Future In Woman's Mind

The expectant mother revolves in her mind all we understand by destiny. And it is of the utmost importance that her physical comfort be our first thought. There is a most splendid remedy for this purpose, known as "Mother's Friend." It is applied over the muscles of the stomach, gently rubbed in, and at once penetrates to relieve all strain on nerves, cords, ligaments and all parts involved. It makes the muscles so pliant that they expand naturally. And at the same time they are invigorated by the absence of harassing pains so apt to distress the mind. Whatever will add to the comfort of the expectant mother is a great and helpful influence since a calm and peaceful period must have a wonderfully beneficial impress upon the coming child. Get a bottle of "Mother's Friend" of any druggist and you will realize why so many women declare it to be the most helpful remedy they know of. Write today to Bradfield Regulator Co., 702 Lamar Bldg., Atlanta, Ga., for a splendid book of great interest and value to every expectant mother.

Among the letters of interest in this book one says, in part, "Seven years ago I suffered from Wednesday to Saturday and had to have instruments. This time I was sick only three hours. I want to tell all that I can not praise 'Mother's Friend' high enough for the good it did me, as I had an easy time and the baby was perfect. I will always speak a good word for it."

Blacksmith & machine Shop

We shoe horses, fix wagons or any other kind of repair work.

All work done quickly by machinery and satisfaction guaranteed.

For any kind of repairing, horse and mule shoeing bring me your work.

W. H. Goodgame
CLANTON, ALA.

COMMUNITY PROGRAMS

Community Clubs May Receive Suggestive Programs and References Prepared by Experts.

By D. J. Burleson, Extension Agriculturist.

Prepared by Extension Service, Auburn, Ala.

It is the purpose of the Office of Markets and Rural Organization of the U. S. Department of Agriculture, co-operating with the Alabama Agricultural Experiment Station, the State Commissioner of Agriculture, the State Department of Education, the State Health Department, and other organizations, to furnish suggested programs for community meetings in any locality in the State.

These community meetings are not to interfere with any organizations already in your community. If you have a Farmers' Union Local, a Boys' Corn Club, a Girls' Canning Club, a Marketing Association, or other organizations, the members doubtless will be glad to co-operate in such discussions as will be given in the community meeting. It should furnish common ground on which all the men, women, boys and girls may met for the discussion of topics of interest to the community.

Programs, accompanied by outlines written by experts, will be sent out every two weeks to those communities that desire them. These community meetings should be placed in general charge of a committee representing the different local interests, including the school, the churches, and various other organizations. When a program has been made out, the paragraphs and references should be turned over to the persons who are to discuss the topic. They should have access to bulletins, yearbooks, papers, etc., for reference, and the agencies already mentioned will be very glad to supply such material as may be available.

The social side of such meetings should not be neglected. Some kind of entertainment should be arranged for each meeting, following the more formal discussion.

Communities using these programs are requested to fill out the enclosed blanks after the meeting and return them to us. Our object in requesting this is that we may know what is being done in each community and may be able to help you with suggestions or otherwise. Report blanks and franked envelopes which require no postage, will be sent out with each suggested program.

If further information is desired, write D. J. Burleson, Extension Service, Auburn, Ala.

SOUTHERN BUR CLOVER FOR PERMANENT PASTURES

Bermuda and Bur Clover Make Excellent Combination.

By E. F. Cauthen, Associate Agriculturist.

Prepared by Extension Service, Auburn, Ala.

In the formation of a permanent pasture, a farmer desires grasses and legumes that are perennial or that re-seed themselves, thereby avoiding the expense of repeated seedings. Southern bur clover readily reseeds itself under almost every pasture condition, also it fits well with most of our grasses, especially Bermuda.

Bermuda begins to grow when the warm spring weather sets in and forms an excellent grazing turf until the winter frost kills it. The bur clover begins its growth when the fall rains set in and continues until it matures seed in the spring; thus by combining Bermuda grass and Southern bur clover, the farmer may have some grazing throughout the year. This clover fits with other summer grasses and even some winter grasses like arctic and Italian rye, etc.

The planting of bur clover seed on permanent sod may be done in several ways. A very easy way is to streak off the sod in five or six foot rows with a small scooter plow and sow broadcast two or three bushels of burs (unhulled seed) per acre. An ordinary brush or drag harrow may be drawn across the rows to fill up the furrows and cover such seed as fall in the furrow or low places. The seed should not be covered over two inches deep. Those seed that are not covered with soil will germinate when the burs become soft and damp.

Bur clover seed are too expensive to buy enough to make a good sod the first year. However, if there is one plant to the square yard from the first seeding, it will produce seed enough to make a heavy sod the second year.

Southern bur clover is not greatly relished by stock because of its bitterness, but in the absence of other green crops, they graze it in the winter and early spring. Being a legume it adds atmospheric nitrogen to the soil and greatly improves the summer grass.

Some farmers have the mistaken idea that a chemical analysis of a given soil will show just how much of each fertilizing element is required in the fertilizer. A soil analysis will indeed reveal the exact amount of each element in the soil, but does not show how much of this is in an available form. Hence an analysis of his soil is usually of little or no use to the farmer.

Olive Trees Live Longest.

Olives are declared to be the longest-lived fruit trees, some in Syria having borne abundant crops for more than four hundred years.

Friendship.

If a friend of mine gave a feast and did not invite me to it, I should not mind a bit. But if a friend of mine had a sorrow and refused to allow me to share it, I should feel it most bitterly.—Oscar Wilde.

Where We Stand

The duty of a railroad is to construct, equip and maintain a safe and rapid means of freight and passenger transportation.

The officials and those composing the office force should be conscientious, capable, courteous and economical in the administration of the railroad company's affairs.

Those in charge of operating the trains should be courteous, prompt, careful and fully informed not only of the myriad of details involved in the operation of a railroad, but of the needs and requirements of the people the railroad serves.

The charge for prompt, safe and satisfactory service should be as reasonable as possible consistent with good business.

And over and above the actual operation of the railroad should be a broad, liberal, constructive policy of co-operation for the development of the natural resources of the territory served by the railroad.

The officials, the office force, and those in charge of operation should unite in carrying out this policy.

Lived up to, a policy of this character will result in earnings for the railroad.

That is where the L. & N. stands in its relation to the stockholders on the one hand and the people it serves on the other hand.

The L. & N. is quite sure that the right thinking people of the territory would not earn money at the sacrifice of the service supplied by the L. & N.

The L. & N. is positive that it would not tolerate imposition on the people of the territory, no matter how seemingly profitable, because a short sighted business policy of that character could not be enduringly profitable.

Prompt service, reasonable rates, liberal co-operation are the foundation stones of L. & N. success.

LOUISVILLE AND NASHVILLE RAILROAD COMPANY

4

RUB-MY-TISM

Will cure Rheumatism, Neuralgia, Headaches, Cramps, Colic Sprains, Bruises, Cuts, Burns, Old Sores, Tetter, Ring-Worm, Eczema, etc. Antiseptic Anodyne, used internally or externally. 25c

Divided Care.

Three-year-old Edward has a cousin, Dorothy, about half a year younger than he is. He goes down to her house and gets her every day. One night, after saying his prayers, he said to his mother, "God takes care of my Dorfy by night and I take care of her by day."

SEASHORE EXCURSIONS

Every Saturday, June 5 to September 4, to

Gulf Coast Resorts

ROUND TRIP FARES FROM CLANTON

Pensacola	$6.65	Magnolia Spgs.	$9.50
Pascagoula	8.00	Ocean Spgs.	8.35
Biloxi	8.40	Gulfport	9.00
Pass Christian	9.15	Bay St. Louis	9.30

TEN-DAY RETURN LIMIT

Also on sale daily until September 30th, regular round trip Summer Tourist Tickets to Gulf Coast Resorts at slightly higher fares with return limit of October 31st.

For particulars apply to

J. A. HESTER, Ticket Agent, Clanton

Marbury-Mountain Creek High School

Marbury, Alabama.

The next session begins September 6th, 1915. Thorough courses under capable and experienced teachers will be offered in both Elementary and High School Departments.

ELEMENTARY DEPARTMENT covers the seven Elementary Grades as adopted by the State.

THE HIGH SCHOOL DEPARTMENT covers the four years high school work as adopted by the State.

Special attention given to Domestic Science. Board reasonable. For catalogue or further information address

S. H. GIBBONS, Principal.

OUR PUBLIC FORUM

Peter Radford
On Church and State

The recent action of one of the leading churches of this nation, in annual convention, demanding that the laymen vote only for candidates for office whose views coincide with those of the clergy on one of the leading political issues, and direct and indirect efforts of other church organizations to interfere with the freedom of the ballot, make one of the greatest perils of this age, and present a problem that should receive thoughtful consideration of both laymen and citizens.

Suckling babes may well squirm in their cradles when ministers in convention assembled release the hearts of men and grab them by the throat, for Christianity has broken down, religion has become a farce and the pulpit a failure. When the church substitutes force for persuasion, command for conviction and coercion for reason, the sheriff had as well pass the sacrament, plain-clothes men take charge of the altar and policemen bury the dead, for why a church?

It is as dastardly a crime against government for a minister to undertake to deliver the votes of his parishioners to a candidate, as it is for a ward heeler to deliver a block of votes to a political boss, and both ought to be prosecuted, for the law should be no respecter of persons.

It is as objectionable for a convention of ministers to seek by canonical law to control the votes of church members as it would be for a convention of manufacturers to issue orders for their employees to vote for a certain candidate. Such conduct is offensive to decency, business morals and a crime against society. Any convention, whether composed of saints or sinners, rich or poor, white or black, that seeks to prostitute power and coerce conscience ought to be broken up by the police and its leaders arrested for treason.

A crime by any other name is a crime just the same. An ecclesiastical robe cannot sanctify treason, authority to preach does not carry with it license to become a political ringster, or the right to teach us how to pray give a permit to tell us how to vote. No man in joining the church should sacrifice his citizenship, forfeit his constitutional liberties or subordinate his duty to the state. The earth many times has been drenched with the blood of our forefathers fighting to throw off the ecclesiastical yoke from the state, and the suggestion of a return to these medieval conditions with their horror and their torture should not be tolerated for a moment.

Laws should be passed prohibiting any preacher, or combination of preachers, from delivering or attempting to deliver their membership or congregation to any candidate for office, and suitable legislation should be passed preserving the sanctity of the pulpit from political vandalism. It is as much a menace to church and state for a politician to occupy the pulpit as for a minister to preach a political sermon. He has no more right to preach his politics from the pulpit than a teacher has to teach his politics to his pupils. A preacher cannot make political trickery righteous by usage any more than he can make profanity respectable by practice. It is one of the ironies of fate that a preacher may become a scandal as well as a glory to civilization.

Courts & Offi

CIRCUIT COURT

Spring Term—Second Mond
Fall Merm—Fourth Monda
vember.
Judge—Hon. W. W. Pearso
gomery.
Solicitor—Hon. F. Loyd
tumpka.
Clerk—M. D. Foshee, Clanto

CHANCERY COURT

Spring Term—Second Mo
March.
Fall Term—Second Monda
tember.
Chancellor—Hon. W. W.
Anniston.
Register—H. M. Simpson,

COUNTY COURT

First Monday in each Mont

COMMISSIONERS COU

Second Monday in Februa
Monday in April; first Monda
second Monday in August, firs
in November.

COUNTY OFFICERS

Judge of Probate—E. E. Be
Treasurer—J. Wiley Littlej
Sheriff—H. A. Harris.
Solicitor—Victor J. Heard,
Tax Assessor—J. N. Dennis
Tax Collector—J. D. Collins
Supt. of Education—Prof. W
Game Warden—J. P. Morro
County Surveyors—R. F. Sa
Pickett, Montgomery; M. D.
Jones, Ala.; G. B. Reed, Pla
Alabama.
Representative—W. F. Tho
isor.
State Senator—W. W. Wal
umbiana.
County Commissioners—
First District, S. E. Wald
son.
Second District, R. J.
Thorsby.
Third District, W. T. Hen
ersville.
Fourth District, Moses
Verbena.

Professional

ATKINSON & COLL
Attorneys at Law
Special attention given to
and bankruptcy proceeding
time loans negotiated on
farm lands.
CLANTON, ALA.

MIDDLETON & REY
Attorneys at Law,
Office, Hayes Bl
Clanton, Ala.

VICTOR J. HEAR
Attorney & Counse
Office over Upchurch
Clanton, Ala.

SMITH & GERA
Attorneys
Office in Smith Buil
Clanton, Ala.

CURRY & WALKE
Attorneys at Law
Office in Upchurch
Clanton, Ala.

DR. J. P. CRUMPTON,
Office, Wilson Bld
Clanton, Ala.

GOWAN & GOWA
Dentists
Offices in Gowan Buil
Clanton, Ala.

DR. P. I. HOPKIN
Physician and Surge
Special attention to diseases
Eye, Ear, Nose and Thr
Clanton, Ala.

DR. T. J. MARCUS
Physician and Su
Office in Wilson Buil
Clanton, Ala.

Drs. N. S., ARTHUR
SAM JOHNSON,
Practicing Physicia
Office over Kemp Bros.
Clanton, Ala.

V. J. GRAGG, M. D.
Diseases of Women and Childre
Special Attention. Office Su
Clanton, Ala.

Malaria or Chills &

Prescription No. 655 is prepared for MALARIA or CHILLS & Five or six doses will break any If taken then as a tonic the Fev return. It acts on the liver lik Calomel and does not gripe or

The Million D

By HAROLD

Illustrated from Scenes Same Name by the Tha

(Copyright, 1914, b

CHAPTER IV.

The Flat on the Top Floor.

e crawled from his uncomfort ding place. His clothes were nd damp, his hat gone. breadth he had escaped the rap laid for him. Hargreav re, he had escaped; Braine was in of this fact as he was breathing. He now tu account for the flickering li upper story of the warehous ient enemy had been watc all the time. More than th ve and the meddling reporte collusion. In the flare o the end of the gun-play he ht the profile of the reporter s a dangerous man, who must ed with the utmost care. raine, had been lured to com overt act, and by the ra k had escaped with nothin rious than a cold chill and disappointment. awled along the top of th ening, sending his dark-ey lance hither and thither. The e east was growing pale and In and out among the bale bags of coffee and lemo he slowly and cautiously his way. A watchman pa the office side of the ware nd Braine found it possible around the other way, thenc street. After that he straight sought a second-hand sho chased a soft hat, which he own over his eyes. d half a dozen rooms which s kept in readiness for such es as this. He rented them in small hotels which never estions of their patrons. To these he went as fast as hi egs could carry him. He al rried the key. Once in his donned fresh wearing ap en, shoes, and shaved. The eded downstairs, the second t shading his eyes and the rt of his face. f past twelve Norton entered ickerbocker cafe-restaurant first person he noticed was reading the morning's paper up against the water carafe he had just ordered, for s nothing on his plate. Nor ed over and laid his hand aine's shoulder. The man p with mild curiosity. Norton, sit down, sit down! had lunch? No? Join me ss. Came in for my break d Norton, drawing out the raine was sitting with his he wall on the lounge-seat der if you newspaper re a real, true enough should think the hou ld kill you off. Anything he Hargreave story?" t handling that," the report rfully. "Didn't want to n rather intimately. I've dead people, and don't want ed upon to identify the body y find it." you think they will find it? know. It's a strange mixup n the story, mind you; but the locality of Duffy's ware e last night and fell into umpus." read about that. What after?" got me there. No one know. Some cock and bull ut there being something There was." was it? The report in this s not say." ousand bags of coffee." lay back in his chair and want my opinion," said believe the gunmen were oot up another gang, and got wind of it." ou think it about time the ed a halt in this gunman long as they pot each other look the other way. It g trial and passage up the sides, whenever they are me big politician manages e door for them. Great is an voter." Mr. Norton's order, Luigi," an pancake, buttered toast ordered the reporter. t something!" gh for me." 'll go all the rest of the acco. I know something of don't see how you man- the least of our troubles. may I ask you a few ques- thing for print, unless a new book coming."

Have Malaria ase Your Blood

is a Blood Disease aps Your Strength

tell this from the yellow the wasted body, sunken dull headache, the fever terrible tired-feeling and EY. All this points with certainty to bad blood. agree that the Malarial the blood. The one treat-

Courts & Offic

CIRCUIT COURT

Spring Term—Second Monday
Fall Merm—Fourth Monday
vember.
Judge—Hon. W. W. Pearson,
gomery.
Solicitor—Hon. F. Loyd Ta
tumpka.
Clerk—M. D. Foshee, Clanton.

CHANCERY COURT

Spring Term—Second Mon
March.
Fall Term—Second Monday
tember.
Chancellor—Hon. W. W. Wh
Anniston.
Register—H. M. Simpson.

COUNTY COURT

First Monday in each Month.

COMMISSIONERS COURT

Second Monday in February
Monday in April; first Monday i
second Monday in August; first
in November.

COUNTY OFFICERS

Judge of Probate—E. B. Dea
Treasurer—J. Wiley Littlejoh
Sheriff—H. A. Harris.
Solicitor—Victor J. Heard.
Tax Assessor—J. N. Dennis.
Tax Collector—J. D. Collins.
Supt. of Education—Prof. W.
Game Warden—J. P. Morrow.
County Surveyors—R. F. Sim
Pickett, Montgomery; M. D. M
Jones, Ala.; G. B. Reed, Plant
Alabama.
Representative—W. E. Thom
ison.
State Senator—W. W. Wallac
umbiana.
County Commissioners—
First District, S. E Waldrup
son.
Second District, R. J. W
Thorsby.
Third District, W. T. Herro
ersville.
Fourth District, Moses R
Verbena.

Professional C

ATKINSON & COLLI
Attorneys at Law
Special attention given to col
and bankruptcy proceedings
time loans negotiated on im
farm lands.
CLANTON, ALA.

MIDDLETON & REYN
Attorneys at Law,
Office, Hayes Bldg.
Clanton, Ala.

VICTOR J. HEARD
Attorney & Counselo
Office over Upchurch's
Clanton, Ala.

SMITH & GERALD
Attorneys
Office in Smith Buildi
Clanton, Ala.

CURRY & WALKE
Attorneys at-Law
Office in Upchurch B
Clanton, Ala.

DR. J. P. CRUMPTON, D
Office, Wilson Bldg.
Clanton, Ala.

GOWAN & GOWA
Dentists
Offices in Gowan Buildi
Clanton, Ala.

DR. P. I. HOPKINS
Physician and Surgeo
Special attention to diseases o
Eye, Ear, Nose and Throa
Clanton, Ala.

DR. T. J. MARCUS
Physician and Su
Office in Wilson Build
Clanton, Ala.

Drs. N. S., ARTHUR A
SAM JOHNSON.
Practicing Physician
Office over Kemp Bros. S
Clanton, Ala.

V. J. GRAGG, M. D.
Diseases of Women and Childre
Special Attention. Office Smi
Clanton, Ala.

Malaria or Chills &
Prescription No. 666 is prepare
for MALARIA or CHILLS &
five or six doses will break any
taken then as a tonic the Fe
return. It acts on the liver
Calomel and does not gripe or sic

The Million Dollar Mystery

By HAROLD MAC GRATH

Illustrated from Scenes in the Photo Drama of the Same Name by the Thanhouser Film Company

(Copyright, 1914, by Harold MacGrath)

CHAPTER IV.

The Flat on the Top Floor.

ine crawled from his uncomfort-
hiding place. His clothes were
and damp, his hat gone. By
's breadth he had escaped the
trap laid for him. Hargreave
live, he had escaped; Braine was
rtain of this fact as he was of
wn breathing. He now knew
o account for the flickering light
upper story of the warehouse.
rient enemy had been watch-
m all the time. More than this,
eave and the meddling reporter
in collusion. In the flare of
at the end of the gun-play he
ught the profile of the reporter.
was a dangerous man, who must
tched with the utmost care.

Braine, had been lured to com-
n overt act, and by the rarest
luck had escaped with nothing
serious than a cold chill and a
disappointment.

crawled along the top of the
stening, sending his dark-accus-
glance hither and thither. The
the east was growing paler and

In and out among the bales
ol, bags of coffee and lemon
he slowly and cautiously
d his way. A watchman pa-
the office side of the ware-
and Braine found it possible
p around the other way, thence
e street. After that he straight-
up, sought a second-hand shop
urchased a soft hat, which he
down over his eyes.

had half a dozen rooms which
ays kept in readiness for such
ures as this. He rented them
ed in small hotels which never
questions of their patrons. To
these he went as fast as his
legs could carry him. He al-
carried the key. Once in his
he donned fresh wearing ap-
linen, shoes, and shaved. Then
ceeded downstairs, the second-
hat shading his eyes and the
part of his face.

alf past twelve Norton entered
Knickerbocker cafe-restaurant.
e first person he noticed was
reading the morning's paper,
d up against the water carafe.
tly he had just ordered, for
was nothing on his plate. Nor-
alked over and laid his hand
Braine's shoulder. The man
up with mild curiosity.

, Norton, sit down, sit down!
ou had lunch? No? Join me."
nks. Came in for my break-
said Norton, drawing out the
Braine was sitting with his
the wall on the lounge-seat.
onder if you newspaper men
t a real, true enough break-
should think the hours you
ould kill you off. Anything
the Hargreave story?"

ot handling that," the reporter
eerfully. "Didn't want to. I
im rather intimately. I've a
of dead people, and don't want
alled upon to identify the body
hey find it."

you think they will find it?"
't know. It's a strange mixup.
on the story, mind you; but
the locality of Duffy's ware-
te last night and fell into a
rumpus."

I read about that. What
ey after?"

've got me there. No one
o know. Some cock and bull
bout there being something
There was."

was it? The report in this
oes not say."

thousand bags of coffee."
lay back in his chair and

ou want my opinion," said
"I believe the gunmen were
shoot up another gang, and
e got wind of it."

you think it about time the
alled a halt in this gunman

o long as they pot each other
ce look the other way. It
long trial and passage up the
Besides, whenever they are
some big politician manages
the door for them. Great is
rican voter."

Mr. Norton's order, Luigi,"
ine.

yman pancake, buttered toast
ee," ordered the reporter.
eat something!"
ough for me."
you'll go all the rest of the
bacco. I know something of
I don't see how you man-
."

is the least of our troubles.
ay, may I ask you a few ques-
Nothing for print, unless
t a new book coming."

"Fire away."

"What do you know about the Princess Perigoff?"

"Let me see. H'm. Met her first about a year ago at a reception given to Nasimova. A very attractive woman. I see quite a lot of her. Why?"

"Well, she claims to be a sort of aunt to Hargreave's daughter."

"She said something to me about that the other night. You never know where you're at in this world, do you?"

The German pancake, the toast, the coffee disappeared, and the reporter passed his cigars.

"The president visits town today and I'm off to watch the show. I suppose I'll have to interview him about the tariff and all that rot. When you start on a new book let me know and I'll be your press agent."

"That's a bargain."

"Thanks for the breakfast."

Braine picked up his newspaper, smoked and read. He smoked, yes, but he only pretended to read. The young fool was clever, but no man is infallible. He had not the least suspicion; he saw only the newspaper story. Still, in some manner he might stumble upon the truth, and it would be just as well to tie the reporter's hands effectually.

The rancor of early morning had been subdued; anger and quick temper never paid in the long run, and no one appreciated this fact better than Braine. To put Norton out of the way temporarily was only a wise precaution; it was not a matter of spite or reprisal.

He paid the reckoning, left the restaurant, and dropped into one of his clubs for a game of billiards. He drew quite a gallery about the table. He won easily, racked his cue and sought the apartments of the princess.

What a piece of luck it was that Olga had really married that old dotard, Perigoff! He had left her a titled widow six months after her marriage. But she had had hardly a kopeck to call her own.

"Olga, Hargreave is alive. He was there last night. But somehow he anticipated the raid and had the police in waiting. The question is, has he fooled us? Did he take that million or did he hide it? There is one thing left—to get that girl. No matter where Hargreave is hidden, the knowledge that she is in my hands will bring him out into the open."

"No more blind alleys."

"What's on your mind?"

"She has never seen her father. She confessed to me that she has not even seen a photograph of him."

There was a long pause.

"Do you understand me?" she asked.

"By the Lord Harry, I do! You've a head on you worth two of mine. The very simplicity of the idea will

Attempt to Rob the Duffy Warehouse.

win out for us. Some one to pose as her father; a message handed to her in secret; dire misfortune if she whispers a word to anyone; that her father's life hangs upon the secrecy; she must confide in no one, least of all Jones, the butler. It all depends upon how the letter gets to her. Bred in the country, she probably sleeps with her window open. A pebble attached to a note, tossed into the window. I'll trust this to no one; I'll do it myself. With the girl in our control the rest will be easy. If she really does not know where the money is Hargreave will tell us. Great head, little woman, great head. She does not know her father's handwriting?"

"She has never seen a scrap of it. All that Miss Farlow ever received was money. The original note left on the doorstep with Florence has been lost. Trust me to make all these inquiries."

"Tomorrow night, then, immediately after dinner, a taxicab will await her just around the corner. Grange is the best man I can think of. He's an artist when it comes to playing the old-man parts."

"Not too old, remember. Hargreave isn't over forty-five."

"Another good point. I'm going to stretch out here on the divan and snooze for a while. Had a devil of a time last night."

"When shall I wake you?"

"At six. We'll have an early dinner sent in. I want to keep out of everybody's way. By-by!"

In less than three minutes he was sound asleep. The woman gazed down at him in wonder and envy. If only she could drop to sleep like that. Very softly she pressed her lips to his hair.

At eleven o'clock the following night the hall light in the Hargreave house was turned off and the whole interior became dark. A shadow crept through the lilac bushes without any more sound that a cat would have made. Florence's window was open, as the arch-conspirator had expected it would be. With a small string and stone as a sling he sent the letter whirling skillfully through the air. It sailed into the girl's room. The man below heard no sound of the stone hitting anything and concluded that it had struck the bed.

He waited patiently. Presently a wavering light could be distinguished over the sill of the window. The girl was awake and had lit the candle. This knowledge was sufficient for his need. The tragic letter would do the rest, that is, if the girl came from the same pattern as her father and mother—strong willed and adventurous.

He tiptoed back to the lilacs, when a noise sent him close to the ground. Half a dozen feet away he saw a shadow creeping along toward the front door. Presently the shadow stood up as if listening. He stooped again and ran lightly to the steps, up these to the door, which he hugged.

Who was this? wondered Braine. Patiently he waited, arranging his posture so that he could keep a lookout at the door. By and by the door opened cautiously. A man holding a candle appeared. Braine vaguely recognized Olga's description of the butler. The man on the veranda suddenly blew out the light.

Braine could hear the low murmur of voices, but nothing more. The conversation lasted scarcely a minute. The door closed and the man ran down the steps, across the lawn, with Braine close at his heels.

"Just a moment, Mr. Hargreave," he called ironically; "just a moment!"

The man he addressed as Hargreave turned with lightning rapidity and struck. The blow caught Braine above the ear, knocking him flat. When he regained his feet the rumble of a motor told him the rest of the story.

* * * * * * *

By the dim light of her bedroom candle Florence read the note which had found entrance so strangely and mysteriously into her room. Her father! He lived, he needed her! Alive but in dread peril, and only she could save him! She longed to fly to him at once, then and there. How could she wait till tomorrow night at eight? Immediately she began to plan how to circumvent the watchful Jones and the careful Susan. Her father! She slept no more that night.

"My Darling Daughter: I must see you. Come at eight o'clock tomorrow night to 78 Grove street, third floor. Confide in no one, or you seal my death warrant.

"Your unhappy FATHER."

What child would refuse to obey a summons like this?

A light tap on the door started her.

"Is anything the matter?" asked the mild voice of Jones.

"No. I got up to get a drink of water."

She heard his footsteps die away down the corridor. She thrust the letter into the pocket of her dress, which lay neatly folded on the chair at the foot of the bed, then climbed back into the bed itself. She must not tell even Mr. Norton.

Was the child spinning a romance over the first young man she had ever met? In her heart of hearts the girl did not know.

Her father!

It was all so terribly and tragically simple, to match a woman's mind against that of a child. Both Norton and the sober Jones had explicitly warned her never to go anywhere, receive telephone calls or letters, without first consulting one or the other of them. And now she had planned to deceive them, with all the cunning of her sex.

The next morning at breakfast there was nothing unusual either in her appearance or manners. Under the shrewd scrutiny of Jones she was just her everyday self, a fine bit of acting for one who had yet to see the stage. But it is born in woman to act, as it is born in man to fight, and Florence was no exception to the rule.

She was going to save her father.

She read with Susan, played the piano, sewed a little, laughed, hummed and did a thousand and one things young girls do when they have the deception of their elders in view.

All day long Jones went about like an old hound with his nose to the wind. There was something in the air, but he could not tell what it was. Somehow or other, no matter which room Florence went into, there was Jones within earshot. And she dared not show the least impatience or restiveness. It was a large order for so young a girl, but she filled it.

She rather expected that the reporter would appear some time during the afternoon; and sure enough he did. He could no more resist the desire to see and talk to her than he could resist breathing. There was no use denying it; the world had suddenly turned at a new angle, presenting a new face, a roseate vision. It rather subdued his easy banter.

"What news?" she asked.

"None," rather despondingly. "I'm sorry. I had hoped by this time to get somewhere. But it happens that I can get any further than this house."

She Tried the Doors. They Were Locked.

She did not ask him what he meant by that.

"Shall I play something for you?" she said.

"Please."

He drew a chair beside the piano and watched her fingers, white as the ivory keys, flutter up and down the board. She played Chopin for him, Mendelssohn, Grieg and Chaminade; and she played them in a surprisingly scholarly fashion. He had expected the usual schoolgirl choice and execution; "Titania," the "Moonlight Sonata" (which not half a dozen great pianists have ever played correctly), [illegible] "Bells" and the like. He had prepared to make a [illegible] himself; instead, he was distinctly and delightfully entertained.

"You don't," he said whimsically, when she finally stopped, "you don't, by any chance, know 'The Maiden's Prayer'?"

She laughed. This piece was a standing joke at school.

"I have never played it. It may, however, be in the music cabinet. Would you like to hear it?" mischievously.

"Heaven forfend!" he murmured, raising his hands.

All the while the letter burned against her heart, and the smile on her face and the gayety on her tongue were forced. "Confide in no one," she repeated mentally, "or you seal my death warrant."

"Why do you shake your head like that?" he asked.

"Did I shake my head?" Her heart fluttered wildly. "I was not conscious of it."

"Are you going to keep your promise?"

"What promise?"

"Never to leave this house without Jones or myself being with you."

"I couldn't if I wanted to. I'll wager Jones is out there in the hall this minute. I know; it is all for my sake. But it bothers me."

Jones was indeed in the hall, and when he sensed the petulance in her voice his shoulders sank despondently and he sighed deeply if silently.

At a quarter to eight Florence, being alone for a minute, set fire to a veil and stuffed it down the register.

"Jones," she called excitedly, "I smell something burning!"

Jones dashed into the room, sniffed, and dashed out again, heading for the cellar door. His first thought was naturally that the devils incarnate had set fire to the house. When he returned, having, of course, discovered no fire, he found Florence gone. He rushed into the hall. Her hat was missing. He made for the hall door with a speed which seemed incredible to the bewildered Susan's eyes. Out into the street, up and down which he looked. Far away he discovered a dwindling taxicab. The child was gone.

In the house Susan was answering the telephone, talking incoherently.

"Who is it?" Jones whispered, his lips white and dry.

"The princess. . . ." began Susan.

He took the receiver from her roughly.

"Hello, who is it?"

"This is Olga Perigoff. Is Florence there?"

"No, madam. She has just stepped out for a moment. Shall I tell her to call you when she returns?"

"Yes, please. I want her and Susan and Mr. Norton to come to tea tomorrow. Good-by."

Jones hung up the receiver, sank into a chair near by and buried his face in his hands.

"What is it?" cried Susan, terrified by the haggardness of his face.

"She's gone! My God, those wretches have got her! They've got her!"

Florence was whirled away at top speed. Her father! She was actually on the way to her father, whom she had always loved in dreams, yet never seen.

Number 78 Grove street was not an attractive place, but when she arrived she was too highly keyed to take note of its sordidness. She was rather out of breath when she reached the door of the third flat. She knocked timidly. The door was instantly opened by a man who wore a black mask. She would have turned then and there and flown but for the swift picture she had of a well-dressed man at a table. He lay with his head upon his arms.

"Father!" she whispered.

The man raised his careworn face, so very well done that only the closest scrutiny would have betrayed the paste of the theater. He arose and staggered towards her with outstretched arms. At the moment they closed about her Florence experienced a peculiar shiver.

"My child!" murmured the broken man. "They caught me when I was about to come to you. I have given up the fight." A sob choked him.

What was it? wondered the child, her heart burning with the misery of the thought that she was sad instead of glad. Over his shoulder she sent a glance about the room. There was a sofa, a table, some chairs and an enormous clock, the face of which was dented and the hands hopelessly tangled. Why, at such a moment, she should note such details disturbed her. Then she chanced to look into the cracked mirror. In it she saw several faces, all masked. These men were peering at her through the half-closed door behind her.

"You must return home and bring me the money," went on the wretch who dared to perpetrate such a mockery. "It is all that stands between me and death."

Then she knew! The insistent daily warnings came home to her. She understood now. She had deliberately walked into the spider's net. But instead of terror an extraordinary calm fell upon her.

"Very well, father, I will go and get it." Gently she released herself from those horrible arms.

"Wait, my child, till I see if they will let you go. They may wish to hold you as hostage."

When he was gone she tried the doors. They were locked. Then she [illegible] to the window and looked [illegible] from there would kill her. [illegible] her gaze toward the lamp,

[illegible] father returned, dejected.

"They insist upon sending some one. Write down the directions I gave to you. I am very weak!"

"Write down the directions yourself, father; you know them better than I." Since she saw no escape, she was determined to keep up the tragic farce no longer.

"I am not your father."

"So I see," she replied, still with the amazing calm.

Braine, in the other room, shook his head savagely. Father and daughter; the same steel in the nerves. Could they bend her? Would they break her? He did not wish to injure her bodily, but a million was always a million, and there was revenge which was worth more to him than the money itself. He listened, motioning to the others to be silent.

"Write the directions," commanded the scoundrel, who discarded the broken man style.

"I know of no hidden money."

"Then your father dies this night. Grange put a whistle to his lips. "Sign, write!"

"I refuse!"

"Once more. The moment I blow this whistle the men in the other

"She Has Thrown Herself Out of the Window!"

room will understand that your father is to die. Be wise. Money is nothing—life is everything."

"I refuse!" Even as she had known this vile creature to be an impostor so she knew that he lied, that her father was still free.

Grange blew the whistle. Instantly the room became filled with masked men. But Florence was ready. She seized the lamp and hurled it to the floor, quite indifferent whether it exploded or went out. Happily for her, it was extinguished. At the same moment she cast the lamp she caught hold of a chair, remembering the direction of the window. She was superhumanly strong in this moment. The chair went true. A crash followed.

"She has thrown herself out of the window!" yelled a voice.

Some one groped for the lamp, lit it, and turned in time to see Florence pass out of the room into that from which they had come. The door slammed. The surprised men heard the key click.

She was free. But she was no longer a child.

(Continued next week.)

ORDER OF PUBLICATION.

The State of Alabama, Chilton County. Circuit Court, in Equity, in Vacation, 1915 Term, Mollie DeLoach, complainant, vs. T. C. DeLoach, defendant.

In this cause it is made to appear to the register, by the affidavit on file of A. C. Smith that the Defendant T. C. DeLoach is a non-resident of the State of Alabama and resides in a place unknown to affiant. And further that in the belief of said affiant, the Defendant T. C. DeLoach is over the age of twenty-one years.

It is therefore ordered by the Register, that publication be made in the Union-Banner a newspaper published in Clanton Ala., once a week for four consecutive weeks, requiring the said T. C. DeLoach to answer, plead or demur to the Bill of Complaint in the above cause, on or before the 6th day of October 1915, and failing so to do within thirty days after the service of this summons, a Decree Pro Confesso may be taken against him in said cause.

Witness my hand, this 6th day of Sept. 1915.

H. M. Simpson,
Register.

t Have Malaria
nse Your Blood

ria is a Blood Disease
Saps Your Strength

n tell this from the yellow
n, the wasted body, sunken
dull headache, the fever
he terrible tired-feeling and
ergy. All this points with
certainty to bad blood.
agree that the Malarial
ts the blood. The one treatment that has proven quickly effective for Malaria is S. S. S. In a few minutes after taking, it is at work in every artery and vein. It is a direct antidote for Malaria poison. It will destroy the germ, wash out the impurities. In a short time after this blood cleansing process, you will know the difference. You will feel a delicious sense of relief from Ague. Energy returns, nerves are steadied, you feel the pulsating vigor of perfect health. Drugs won't give this relief. You must cleanse your blood—you must take S. S. S. Get it at your druggist's, take it for all blood affections—itching burning skin, Eczema, Scrofula. Yours may be a special case—if you think so, write to the S. S. S. Co., Atlanta, Ga., for free medical advice.

Unity-Chilton Baptist High School.

High Grade Co-educational Institution. As Good as the Best. The Best is the Cheapest, Always.

College and University trained faculty. Regular High School courses and Specials. A four year course of training in Bible and Denominational enterprises. Our aim is better citizens and better church workers.

For Catalogue and detailed information address

Dr. JOHN A. POOL, Pres.
THORSBY, ALA.

TAX NOTICE

Collector's and Assessor's Only Round.

We will attend at the following times and places for the purpose of collecting the State and County Taxes for Chilton County for the year 1915, and assessing the taxes for the year 1916.

Hours from 8 a. m. to 4 p m.

Jemison, Beat 2, October 1, 1915.
Thorsby, Beat 9, October 2, 1915.
Maplesville, Beat 7, October 4, 1915.
Shoults, Beat 7, October 5, 1915.
Riderville, Beat 8, October 6, 1915.
Stanton, Beat 8, October 7, 1915.
Pletcher, Beat 15, October 8, 1915.
Kincheon, Beat 6, October 9, 1915.
Minooka, Beat 13, October 11, 1915.
Concord, Beat 13, October 12, 1915.
Marshill, Beat 2, October 13, 1915.
Macedonia, Beat 14, October 14, 1915.
Benson, Beat 3, October 15, 1915.
Culp's Schoolhouse, Beat 15, October 16, 1915.
Robinson's Store, Beat 12, October 18, 1915.
Mineral Springs, Beat 12, October 19, 1915.
Mullins Academy, Beat 1, October 20, 1915.
Cane Creek, Beat 11, October 21, 1915.
Providence, Beat 16, October 22, 1915.
Mt. Creek, Beat 5, October 23.1915
Enterprise, Beat 6, October 25, 1915.
Evergreen, Beat 10, October 26, 1915.
Cooper, Beat 10, October 27, 1915.
Verbena, Beat 5, October 28, 1915.
Clanton, Beat 4, October 29 to Nov. 13, 1915.

Take notice that under the present law we only make one round, an you are requested to meet us in the beat in which you live.

If for any reason it is impossible for you to meet us in your own beat you will please meet us at Clanton on the days given there.

After the completion of the above round and beginning on November 15, 1915, all assessments become delinquent, and after December 31, 1915, all taxes become delinquent. Therefore, if you wish to avoid payment of a 50 cent fee you will please assess before November 15, and pay all taxes due on or before December 31, 1915.

J. D. COLLINS, Tax Collector.
J. N. DENNIS, Tax Assessor.

No. Six-Sixty-Six
This is a prescription prepared especially for MALARIA or CHILLS & FEVER. Five or six doses will break any case, and if taken then as a tonic the Fever will not return. It acts on the liver better than Calomel and does not gripe or sicken. 25c

FOLEY'S HONEY AND TAR
for children; safe, sure. No opiates
EARLY RISERS
The famous little pills.
FOLEY'S HONEY AND TAR
Cures Colds; Prevents Pneumonia

"Sudden pain from over-strain"

Every Housewife or Mother is ever under that Nervous Strain which so often results in Headaches, Dizzy Sensations, Faintness, Depression and other Nervous Disorders.

Dr. Miles' NERVINE is Highly Recommended in Such Cases.

IF FIRST BOTTLE FAILS TO BENEFIT, YOUR MONEY WILL BE REFUNDED.

BADLY RUN DOWN.
"I had become greatly run down and my nerves were in terrible condition. I had frequent headaches and became very weak and was unable to do anything. I bought a bottle of Dr. Miles' Nervine. I soon began to feel better, my nerves were quieted. I recovered my strength, and have since recommended Dr. Miles' Nervine to many of my friends who have used it with satisfactory results."
MRS. FRANCES WHITLOCK,
179 Broadway, Schenectady, N. Y.

Compare Quality—Prices

FISK NON-SKID TIRES

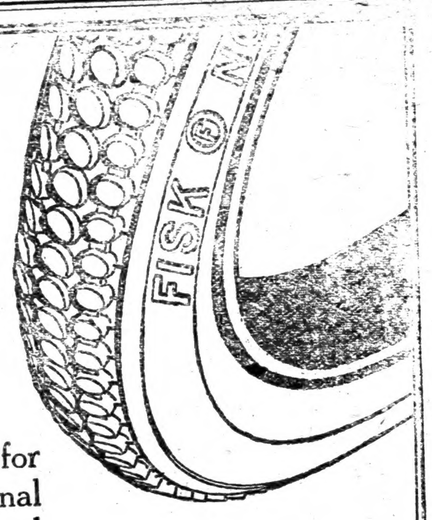

have a national reputation for quality. Their exceptional mileage value is supplemented by the strongest Service Organization in the industry.

Note the Prices

3½ x 30 - 12.20 | 4½ x 34 - 27.30
4 x 34 - 20.35 | 4½ x 36 - 28.70
5 x 37 - 33.90

Why buy plain treads when you can get the safest, most satisfactory non-skid made at such prices as these?

Fisk Tires For Sale By

L. J. DUNCAN

CLANTON, ALA.

Farmers Oil Mill

BUILT BY AND FOR THE FARMER.

Deal directly with the farmer and get more for your seed, and better meal and hulls. We pay cash or will give liberal exchange. Bring us a load of seed and take home some of the sweetest, brightest meal you ever saw, and your cattle will touch no other when they get meal from

Marbury Oil & Fertilizer Co.

MARBURY, ALABAMA.

Buying Glasses is buying sight if they are right. In your selection, if you consider Quality, Accuracy, and 22 years experience, you will come to the Alred Drug Store and consult Dr. T. J. Mahoney, on Wednesday and Thursday, September 29th and 30th. Work Guaranteed.

Safety First.

The American Laundry

McD. RUFFIN, Agent.

Twelve years in the Business: Satisfaction guaranteed. Special attention to Country Trade. Leave your Laundry with me and get it back promptly and correct.

I also carry the best line of Groceries and Produce

Special News Stand.

Mc D. RUFFIN

CLANTON ITEMS

Burber Bean was a visitor to Clanton Tuesday.

Miss Harris, who will teach in the Chilton County High School, arrived in Clanton Tuesday.

J. B. Atkinson and F. G. Collier, attorneys, have formed partnership and the firm name is Atkinson and Collier. There office is in the Wilson building.

Solicitor Heard has moved to the Robinson dwelling on 6th street.

M. F. Lett, a progressive citizen of the Highland district, was a visitor to Clanton Wednesday.

Miss Kitie Averyt of Ensley is visiting Mrs. J. Q. Wade.

It is reported that the Stanley merchandise store at Thsrsby was broken into and robbed on last Sunday night. The robbers have not as yet been apprehended.

J. L. Ruffin who has been on a vacation for several days is at his post again at W. I. Mullins.

Misses Leslie and Annie Reynolds of Jemison were visiting the frmily of Judge Reynolds in Clanton the first of the week.

Tom Sessions of Abanda has returned to Clanton and entered school for the next session.

New crop—Barley, Rye and Rape seed at Alred's.

Dr. Gragg went down to Montgomery Tuesday evening and returned with his car which has been repaired.

S. L. Dobson was in Clanton Tuesday.

J. C. Jones was a visitor to Montgomery Monday.

Miss Wilda Sims of Birmingham was the guest of Misses Anstis and Ida Belle Bruce the past week.

G. C. Michelson of Thorsby was in Clanton Tuesday.

J. J. Stanley, a Thorsby business man was here Tuesday.

Jean Wyatt, who has been employed at the Banner office for some time has resigned his position and entered the High School at this place.

Guy DeShazo, Clifford Mullins and Seymour Hayes of Mulberry came in Tuesday to enroll in the Chilton County High School at the opening Wednesday.

The fall season is here. Look through the columns of your paper and see where you can get bargains when you come to town. The merchant who advertises has something to offer you, or he would't advertise.

The Sims and Glass barber shop just opened up is complete up-to-date, cltan and sanitary.

C. W. Glass of Jemison has moved to Clanton and is located with the Sims and Glass barber shop.

The new city school building is nearing completion, and like the Clanton way of doing things, it is going to be a large, handsome and commodious structure of brick.

Cotton is coming into the Clanton market rapidly now.

Notice the change in McD. Ruffin's ad this week. Mr. Ruffin is fast coming to the front, and if prompt, honest service will win, he is rapidly on the road to success.

The weather on last Saturday was a forerunner of winter time.

Rev. Fancher filled his regular appointment at the Baptist church Sunday morning and evening.

Notice the advertisement of Fisk auto tires in this paper. You can buy them from L. J. Duncan.

L. J. Duncan will probaoly receive his car load of automobiles this week.

Burton Higgins left Monday for Tuscaloosa, where he goes to enter the state University.

We are glad to state that Mrs. Dr. Matthews, who has been quite sick for some days past, is fast improving.

The Chilton County High School opened Wednesday with most flattering prospects for the coming year.

Willie Wilson and Willie Edwards will enter the A. P. I. at Auburn for the coming session.

Get school supplies at Alred's. School sundries of all kinds.

Sam Collins of Thorsby was here Tuesday.

Herbert Peterson of Thorsby was in Clanton Tuesday.

J. J. Stanley a prominent merchant of Thorsby was in Clanton Tuesday.

Miss Leona Pipes, who has been spending a few days with friends in Birmingham, has returned to her home here.

E. Hopkins has returned from a visit to Bessemer.

Notice the local readers of the Alred Drug Co. this week.

Miss Minnie Muse and Mrs. Fannie Smitherman have returned from Manitou, Colorado, where they have been for three months past. Miss Muse stopped in St. Louis on her return, and purchased her fall and winter stock of millinery.

W. H. Conway of Jemison was in Clanton last Saturday.

J. Bice of Thorsby was in Clanton several days last week.

County Court was in session Monday with Judge Deason presiding.

Charley Reynolds has opened a feed and grocery store in connection with his cotton seed business, in the Hayes building. Watch the Union-Banner for his ad, which will soon appear.

W. C. Robinson of Coopers was a visitor to Clanton Saturday.

The County Fair will be held at the fair grounds in Clanton some time in the latter part of October. Watch The Union-Banner for the dates, and be a thinking of some move you can make to help it along.

Alred Drug Company's store is the place to make your headquarters when in Clanton. You are always welcome there.

Last Wednesday afternoon Mrs. J. Q. Wade entertained the 42 club in honor of her guest Miss Kittie Averyt of Ensley. It broved to be a delightful evening for the club members and all present enjoyed the occasion. Refreshments were served.

The Clanton Mercantile Co., has an advertisement. This well known firm has just received an enormous atock of new goods and you will do well to call and see these when in Clanton.

The many Clanton friends of Miss Rilla Smith are glad to learn that she is a member of the County High School faculty and will teach expression.

Julian Latham has gone to the state University to resume his study of law.

Rufus L. Popwell has entered the University of Alabama for a course in law.

Mr. and Mrs. C. H. Robinson of Jemiaon visited relatives here Sunday.

W. L. Parrish will re-enter at Auburn this year to continue his study of veterinary medicine.

Mr. and Mrs. L. O. Vickers and little son, Wallace, were in Clanton Monday.

The Dixie Theatre is the place to go to get refreshed and see a good show.

His Occupation.

The Housewife—"You have the appearance of a hard worker." The Hobo—"Madam, you wrong me. Since we specialized the profession I am regarded merely as an expert sampler. T'anks fer de pie."—Cleveland Plain Dealer.

Wood Made From Straw.

Artificial wood for matches is being made from straw by an inventive Frenchman.

Bargain Prices in Rockfords

18 size, 918 open face, 21 jewels, lever set, adjusted to temperature and 5 positions, double roller escapement, steel escape wheel, sapphire jewel pin, sapphire pallets, compensating balance with gold screws, safety pinion, patent micrometric regulator, Breguet hair spring, gold lettering, beautifully damaskeened, double sunk glass enameled dial..... $27.50

A 17 jewel Rockford in Nickel Case..... $10.00

A 17 jewel Rockford 20yr Guaranteed Case..... $12.50

Ingersoll Trenton..... $3.00

L. D. Popwell

CLANTON, ALA.

DR. MOFFETT'S

TEETHINA

TEETHING POWDERS

FULL DIRECTIONS IN EACH BOX FOR

Cholera Infantum, Dysentery Cholera Morbus, Worms Diarrhoea and Constipation.

WRITE FOR OUR FREE MOTHER'S BOOK All About the Baby

C. J. MOFFETT MEDICINE CO. ST. LOUIS, MO.

Oil Treatment for Stomach Troubles

A simple prescription made up of a combination of pure vegetable oils is producing wonderful results for sufferers from stomach, liver and intestinal troubles. The remedy, which is said to have originated in France, where it has been used for years by the peasantry, was introduced into this country by George H. Mayr, a leading Chicago druggist, who cured himself of severe stomach, liver and intestinal troubles by its use. Those who have used it say the first dose is sufficient to convince any one of its remarkable merit, and that within twenty-four hours the sufferer feels like a new person. This medicine, which has become known as Mayr's Wonderful Remedy, is sold by leading druggists everywhere with the positive understanding that your money will be refunded without question or quibble if ONE bottle fails to give you absolute satisfaction.

Nervous?

Mrs. Walter Vincent, of Pleasant Hill, N. C., writes: "For three summers, I suffered from nervousness, dreadful pains in my back and sides, and weak sinking spells. Three bottles of Cardui, the woman's tonic, relieved me entirely. I feel like another person, now."

TAKE

Cardui

The Woman's Tonic

For over 50 years, Cardui has been helping to relieve women's unnecessary pains and building weak women up to health and strength. It will do the same for you, if given a fair trial. So, don't wait, but begin taking Cardui today, for its use cannot harm you, and should surely do you good. E-72

BULLETIN

Equip the children with good school supplies

School days are happy days. When you were young you knew the kind of school supplies you would have liked.

Don't deny your children the kind they like or need. It helps them in their studies when they are satisfied with their books and things, and good school supplies are cheapest in the end.

Upchurch Drug Co.

"The Rexall Store."

Unconquerable.

The habit of never being whipped, of always keeping up the fight—that is the quality of the great leader. The man who never admits defeat is the man the world has to take into account. Time and again the foes he is fighting may think they have him down. But before they know it he is on his feet sounding the advance. Such a man molds events. He helps create the new heavens and the new earth of the prophet's vision. A mighty force of the universe is the unconquerable soul!

Wanted to Be Hospi

When I went to Paris, Horace Porter, I told my ... any of them who got wi... of the embassy must come... The latchstring, I told the... there was always a spare... pew at church. The latch... often pulled; the seat in... mained vacant. One of... who visited me stopped ... tion to the Christian Ob... said he didn't want any... while he was in Paris.

DeWITT'S CARBOLIZED WITCH HAZEL SALVE For Piles, Burns, Sores.

FOLEY'S KIDNEY P... Makes Kidneys and Blad...

The "SILENT SMITH"

—Model 8 shows what should **now** be expected ... typewriter.

Ball Bearing; Long Wearing

The success of the L. C. Smith & Bros. Typewriter ... been due to the face that the wants of the user ... dictated its construction. The user has decided in ... of certain improvements now incorporated in Mo... Among them are:

Silence of Operation—The most silent running efficient typewriter ever placed on the market. Absolute silence has been very nearly attained.

Decimal Tabulator—A help in billing and tabulating. There is no extra charge for this convenience.

Variable Line Spacer—Enables the operator to start on a given line ... point of starting; also to write on ruled lines ... variety from typewriter spacing. A great help in ... work.

Faster Ribbon Feed—Features new place of impact for each typeface.

Choice of Carriage Return—Upon special order the new left hand carriage return will be furnished in place of the right hand return.

All the important features of previous models have been ... —ball bearing carriage, typebars and capital shift, back key-controlled ribbon, removable platen, protected type, paper feed and automatic ribbon reverse.

Write for New Catalog of Model 8. It will explain why the L. C. Smith & Bros. Typewriter is a synonym for superior service.

L. C. SMITH & BROS. TYPEWRITER COMPA...

Factory and Home Office, SYRACUSE, N. Y., U. S. A.

404 N. 20th St. Birmingha...

The Fall Season is Here

We must make room for our ne... Fall stock of goods. Therefore o... prices are low. When in town c... around and see our many Bargain...

L. H. REYNOLDS

T...

4.

THORSBY

A fully accredited Hig... here which is distinctly C...

Preparatory classes are ... ears of age who can read ...

Special courses in Boo... ulture and Music.

A free tuition scholarsh... Graduate each year.

Board $12 per month.

For catalogue or furthe...

Principal S. H...

THORSB...

...RT OF THE LEG... ...ATIVE INVESTIGAT... ...G PROBE COMMITTEE

...tract From Their Recom... ...dations to the Legisla... tive Body.

... committee recommends ... e convicts be removed ... he lease system; first, by ... mination January 1, 1918, ... contracts; second, by mak... unlawful thereafter for any ... er in Alabama to be leased ... d to any person, firm or ... ation.

... termination of the present ... will make it necessary ... ne other disposition to be ... of the convicts. In con... g this question we have ... ned carefully conditions of ... tates. In many of them ... ne satisfactory results have ... btained from working the ... ts on public roads, and on ... t farms, and at other kinds ... r, not inherently danger... In the state of Georgia, ... economic conditions are ... to those existing in this ... he working of the convicts ... roads exists. Under the ... in operation there the ... t are distributed to the ... es on a population basis. ... unty is forced to take con... Each county is informed ... uota of convicts allowed ... s the opportunity of work... m on the roads, the coun... g under the duty of furn... housing, maintenance and ... l attention, the direction ... pervision being under the ... of the state. We recom... like system for Alabama. ... lize that this is a great ... n. It involves such a ... as Alabama has not ex... d in a long while.

... y be said that the coun... y not care to work the ... s, that it will be too ex... e. In the state of Georgia, ... they have twice the num... convicts we have, as well ... number of counties ... onvict was taken in a few ... after the system was ... in operation. Every ... in Georgia except four ... f them being small, moun... counties, are now work... nvicts with results un... d of by the most ardent ... ers of this system.

... have an example nearer ... n our great county of Jef... Its convicts are being ... fully worked upon its ... Every one reports the ... ons better. A close anal... gently made by an experi... and honest occountan... that the expense in Jeffer... unty of building roads ... e convicts is materially ... an building them under ... t.

... arge benefit to the peopl...

BULLETIN

...ip the child
...n with good
...chool Supplie

© D.B.McB.

...happy days. When
...ou knew the kind
you would have

children the kind
It helps them in
they are satisfied
...d things, and good
...e cheapest in the

Drug Co.
...all Store."

Wanted to Be Hospita...
When I went to Paris, ...
Horace Porter, I told my fri...
any of them who got withi...
of the embassy must come t...
The latchstring, I told them, ...
there was always a spare s...
pew at church. The latchs...
often pulled; the seat in ch...
mained vacant. One of m...
who visited me stopped his ...
tion to the Christian Obse...
said he didn't want any ...
while he was in Paris.

FOLEY'S KIDNEY R...
Makes Kidneys and Bladder

...T SMITH
...ould now be expected ...

Long Wearing

...h & Bros. Typewriters
...ants of the user ...
...has decided in f...
...incorporated in Mode...

...llent running efficient
...ket. Absolute silence

...billing and tabulating.
...convenience.
...the operator to start on a
...ting; also to write
...from typewriter spac...
...place of impact for each
...on special order the new
...furnished in place of the
...ous models have been re...
...and capital shift, back ...
...plate, protected type, ...
...reverse.

...It will explain why the
...synonym for superior service.

TYPEWRITER COMPANY
...YRACUSE, N. Y., U. S. A.

...t. Birmingham

...is Here
...for our new
...herefore ou...
...n town ca...
...ny Bargain...
...OLDS

THE UNION-BANNER

...4. CLANTON, ALABAMA, THURSDAY, SEPTEMBER 16, 1915. NUMBER 24

THORSBY INSTITUTE

A fully accredited High School with an atmosphere which is distinctly Christian, but not sectarian.

Preparatory classes are open to any person over 15 years of age who can read and write.

Special courses in Bookkeeping, Shorthand, Agriculture and Music.

A free tuition scholarship in college for the Honor Graduate each year.

Board $12 per month. Tuition rates low.

For catalogue or further information address

Principal S. H. HERBERT

THORSBY, ALA.

...ORT OF THE LEG...LATIVE INVESTIGAT...NG PROBE COMMITTEE

...xtract From Their Recom...endations to the Legisla...tive Body.

...e committee recommends ...he convicts be removed ...the lease system; first, by ...ermination January 1, 1918, ...contracts; second, by mak... unlawful thereafter for any ...ner in Alabama to be leased ...red to any person, firm or ...oration.

...e termination of the present ...m will make it necessary ...me other disposition to be ...of the convicts. In con...ing this question we have ...ined carefully conditions of ...states. In many of them ...me satisfactory results have ...obtained from working the ...icts on public roads, and on ...ict farms, and at other kinds ...or, not inherently danger...

In the state of Georgia, ...e economic conditions are ...ar to those existing in this ...the working of the convicts ...e roads exists. Under the ...m in operation there the ...ict are distributed to the ...ties on a population basis. ...ounty is forced to take con...

Each county is informed ...quota of convicts allowed ...as the opportunity of work...em on the roads, the coun...ing under the duty of furn...housing, maintenance and ...cal attention, the direction ...upervision being under the ...ol of the state. We recom...a like system for Alabama. ...ealize that this is a great ...ion. It involves such a ...ge as Alabama has not ex...ced in a long while.

...may be said that the coun...may not care to work the ...cts, that it will be too ex...ve. In the state of Georgia, ...e they have twice the num...f convicts we have, as well ...a number of counties, ...convict was taken in a few ...hs after the system was ...d in operation. Every ...y in Georgia except four, ...of them being small, moun...us counties, are now work...convicts with results un...ned of by the most ardent ...rters of this system.

...have an example nearer ...in our great county of Jef... Its convicts are being ...sfully worked upon its ... Every one reports the ...tions better. A close anal...ecently made by an experi... and honest occountant ...s that the expense in Jeffer...ounty of building roads ...he convicts is materially ...han building them under ...act.

...large benefit to the people of the state in the way of public roads, the great increase in property values, the cheapening of transportation, which follows good roads, to say nothing of the humanitarian side of the question, justifies the change in the present system.

In order to better carry out these recommendations, and to better handle this great question, we further recommend the abolition of the State Board of Convict Inspectors and the creation of a Prison Commission, consisting of three men, one business man, one a physician, and one an expert engineer and road builder, to be elected for two, four and six years, respectively, each member of said commission to have equal responsibility and equal authority with the other: and to have complete authority in reference to all matters affecting the convict department, and to devote thereto his entire time; that the department of prison and jail inspector be transferred to the prison commission; that the State Highway Commission be abolished, and that its authority and duties be conferred upon the prison commission; that the motor vehicle department and the puoceeds therefrom be transferred to the prison eommission to be applied to the unkeep of convicts. We submit herewith bills embodying these recommendation.

The committee condems certasn transactions which have occured between R. L. Johnson, the warden at Wetumpka, and Ed DeBardelenben, a citizen of EImore County. These transactions referred to are contracts negotiated by Jonnson as a representative of the state and DeBardeleben, under the terms of which several hundred acres of land belonging to the latter were leased to the state for a period of four or five years with the understanding that the state was to clean up the land for the wood, and ditch it under the supervision and direction of Mr. DeBardeleben, who had complete control of the working of the convicts. The evidence showed conclusively that the contract was entirely one-sided and to the advantage uf Mr. DeBardeleben. Shortly following the execution of the contract DeBardeleben made a deed of gift of eighty acres of land, of the value of $800, to Johnson's twelve year old son.

We condemn the practice heretofore obtaining of carrying convicts to the homes of the wardens, guards and the members of the convict board as servants, In this connection, we note the recent executive order that all convicts must be returned to the penitentiary by the officers of the state who are using them, the order announcing that it is improper and inexcusible; but we find that this order has not been obeyed. A striking instance of this practice is shown in the case of J. M. Kyser, a member of the convict board. Upon being appointed to office he took a convict to serve him at his home, one hundred miles or more from the penitentiary. Mr. Kyser states that he based his action on the custom.

COUNTY HEALTH OFFICERS REPORT

To The Honorable Probate Judge and Commissioners, Chilton, County, Ala.,
Gentlemen:

I beg to submit my report for the month of August.

As required by law, I inspected the county jail and poorhouse and found both to be in good condition.

All the doctors have reported births and deaths.

All the mid wives and coffin dealers have reported.

The vital statistics are as follows:

Births—white, 50; colored 8; total 58.

Deaths—white, 13; colored, 5 total 18.

The following infectious diseases were reported, and have been properly looked after. Typhoid fever, 3; Diptheria, 1; Tuberculosis, 1.

Respectifully,
V. J. GRAGG,
County Health Officer.

COTTON REPORT

According to figures complied by R. J. Jones, special agent for Chilton County, the number of bales of cotton ginned in the County from 1915 crop prior to Sept. 1st. was 125 as compared with 67 bales ginned prior to Sept. 1914.

Prof. Wm. J. Mims, Principal of the Elmore County High School at Eclectic, was in Clanton Saturday.

M. F. Lett of Highland was a visitor to Clanton Monday.

MT. PLEASANT.

The sfnging at this place Sunday evening was well attended and enjoyed by all.

Frank Pardue and Sam Pardue and family of Saginaw recently visited at J. Wiley Foshee's.

Mrs. B. J. Sessions recently visited Mrs. J. A. Logan.

Mrs. Mattie Crawford and sister Miss Freda Baxley of Shelby recently visited their sister Mrs. G. H. Massey.

Mrs. M. L. Hall of Talladega Springs spent last week with her daughter, Mrs. Bell Baxley.

W. H. Foshee and family spent Sunday at Mack Oden's.

Leonard Dozier of Elmore recently visited his brother W. A. Dozier.

J. A Lewis and wife spent Saturday night at Sidney Higgins near Liberty Hill.

W. C. Pressley of Autauga was a visitor at L. O. Vickers Saturday.

W. M. Pearce and family spent last Sunday at B. G. Burnett's.

Yes, we remember the Cleveland days, but they were good days beside these, for we could buy flour at $2.50 to $3.00 per bbl., meat at 4 and 5 cents per lb., coffee 15 and 20 lbs. to the dollar, sugar 30 and 32 lbs. to the dollar, a good pair of shoes for $1.00. In fact everything we had to buy was cheap but nowadays cotton is cheap and everything we have to buy is high.

These days are days of Trust and speculation but you never hear a Democrat say anything about that. All they talk about is the war.

Little Viewer.

ALL DAY SINGING

All day singing at Union Springs Chapel the 3rd. Sunday in Sept. Books, Harp and Harmony, All singers and friends come, bring books and dinner,

When you are in Clanton drop in and take a look at J. M. Dunn's Hardware and Furniture, be glad to show you. No harm done if you dont buy.

BUCKNER DECLARED SHERIFF OF BLOUNT

Famous Blount County Contest Is Finally Decided With Republican Winning

ONEONTA, Ala., Sept. 11—After seven weeks of taking of testimony in which the qualifications of every voter in Blount County were examined and in which several hundred witnesses testified, the noted Graves-Buckner Sheriff's contest was settled late Saturday afternoon and R. W. Bucknet, Republican, declared Sheriff.

Costs in the case amount to more than $6,000, which will be assessed against the losing candidate, W. E. Graves, Democrat.

Buckner has been acting as Sheriff since the present term began last January. Immediately after the election Graves gave notice of contest and the trial was presided over by Circuit Judge J. E. Blackwood.

Result of the trial showed Buckner to have 916 legal votes and graves 849. At the conclusion of the trial Graves made no other statement than that he was disappointed.

A Republican also won in the contest for one of the Commissioner's places, W. M. Nunn, Republican, being declared winner with 864 votes over W. G. Dutton, Democrat, with 844.

Delbut Brand, who lives on the Vines place a few miles west of Clanton, killed a rattle snake on laat Wednesday with six rattlee one button, three feet nine inches long, two and one half inches across the back and weighed two pounds twelve ounces.

Others save money buying their Hardware and Furniture from J. M. Dunn and you can do the same.

Judge L. H. Reynolds has something to say to his friends and customers in this issue. Look it up and read it.

BULLY!

A little bit slangy perhaps, but quite expressive of your feelings of satisfaction when you have eaten a meal cooked from our popular grade of groceries. Try our Flour, Coffee, Sugar, Bacon, Etc. We sell a high grade of Groceries at small profit.

J. W. LITTLEJOHN

The Grocery Man.

COUNTY SINGING CONVENTION

The Chilton County Singing Convention at Beth-Salem Sept. 4th and 5th, was a fine success.

The weather on the first day was very inclement still the attendance was large.

The body was called to order by President Hayes, Prayer by Rev. Deason.

Committee on Program was composed of Rev. J. N. Scott, T. J. Jackson and E. Popwell.

Dinner was rich and abundant.

In the business session it was moved and carried to elect officers by ballot, Prof. T. J. Jackson was chosen President, Prof. T. C. Jackson Vice President, Z. J. Jones, Secretary.

Several new members were received. The second day was beautiful and lovely.

Promptly at 9 a. m, the convention assembled, President Hayes presiding, Prayer by Rev. Jowers. The great audience soon filled the large church, the music was enthusiastic.

The memorial service was quite impressive.

We noted the following Directors being present, the President and Vice President, Rev. Dobbs, Jackson Brothers, Rev. Scott, Davis Brothers and Sister, Profs. Teel, Morris, Williams, Driver, Blankenship, Culver of Coosa, and the Secretary.

It was inspiring to hear such fine Poetry sang as Reverential anthem,—"Let the Heavens rejoice, Let the earth be glad, For He cometh to Judge the world in righteousness,".what a note of Joy in that Just the opposite of sadness and dread.

Adopted the following resolutions:

Resolved, that we most heartily thank our retiring President, Mr. John W. Hayes, for his faithful service as President of this body, that we ever regard him as one of our most devoted workers for the songs of Zion and that we lean on him as one of our sure helpers.

Resolved that we thank the people at Beth Salem for their great kindness to the convention during the present session.

Next session goes to Union Springs Chapel on the Selma and Montevallo road near the line between Beats 2 and 14 North-east of Randolph.

Secretary.

MONTEVALLO TOWN MARSHALL DEAD

W. H, Killingsworth, marshall of the town of Montevallo, came to his death suddenly a few days ago. He was called in the night and in answering the call accidently stepped from a high porch and received injuries from which he died in a few hours.

Nothing cheap about J. M. Dunn's Furniture but the price.

AN APPRECIATION OF REV. H. W. FANCHER

Whereas, our beloved pastor has resigned the care of our church, we, the Deacons of the Clanton Baptist church, desire to express our appreciation of him as a man, and as a minister in our midst.

The following facts tell something of his achievements, and speak more eloquently than we can speak:

Since Rev. Fancher became our pastor about 100 have united with our church; the increase in attendance upon the services of the church has been marked, for at the least estimate, the attendance is twice what it was when he took charge of the church; there has been also a decided increase in the financial phase of our church life, as the books will show that the offerings to current expenses alone have increased about $400 per year. These results are most gratifying, and reflect great credit upon him as an effective and efficient leader.

We desire to commend Rev. Fancher as a man, and minister of the gospel of Christ. He is a man of strong convictions, dauntless courage, and a tireless worker. He is in every sense, a progressive preacher of righteousness. He is a clear thinker, a ripe scholar, and one of the most logical preachers and teachers in the country. Our church has been honored and blessed by the plain practical and strong gospel messages he has brought us from time to time.

But perhaps Bro. Fancher's strongest point is as an evangelist. In our meeting in the spring which he conducted, he demonstrated his ability as an evangelist and we would like to say he profoundly impressed, not only the people of our church, but also of the whole town, by his strong, clear-cut and deadly denunciation of sin, and his mighty appeals to men to forsake sin and turn to God. There were about forty additions to our church during this meeting, and every phase of our church life was strengthened.

He intends to engage in evangelistic work and he will make Clanton his headquarters for the present. We heartily commend him as an evangelist of great force and power, and cheerfully affirm that his work as an evangelist is safe, sane, sound and satisfactory.

Our love and prayers shall follow him.

Cordially,
Board of Deacons Clanton Baptist Church.
Jno. A. Thomas, Chm.
J. D. Martin.
M. D. Ruffin.
J. Watts Moore.
E. E. Upchurch.
M. D. Foshee.
J. M. Dunn.

MONEY TALKS

20 thousand dollars worth of new goods received.

This is the time of year when money talks at this store. We have the goods and we want to get rid of them, and your money counts here to-day more than it ever did before. It makes no difference what you want, your money will get it at a mighty low price.

How about a suit of clothes at a very low price—ridiculously low, in fact? We have a number of suits on hand which must go. Come in and let us fit you, and we will fit the price as well as you.

A pair of shoes are always useful—a necessity. We are more than pleased with the grades we are selling this year. We have sold a great many shoes to the people of this community, but never before have we been so fortunate in our selections. They combine all the elements of appearance, durability, comfort, and the price remains the same as for ordinary shoes.

Ladies will find our shelves loaded with everything they may wish—dress goods, fancy goods, and many other things—and they are just what the feminine heart does crave. We are especially prepared to cater to your wants.

Our grocery department is complete. We are careful what we buy. We get the best. We do not try to sell a customer something we would not use on our own table. We buy very closely, and we apply the same principle in selling.

It is a certainty you cannot do better elsewhere, no matter where you go or from whom you buy. It is extremely doubtful if you can do anything like as well. Small profits and many sales is our rule.

Clanton Mercantile Co.

THE UNION-BANNER

'ublished Every Thursday at Clanton Chilton County, Alabama.

UNION PUBLISHING CO.

OSCE BIRD, Editor & Manager.

Subscription price, in advance, per ear, $1.00.

Entered April 15, 1903, at Clanton, Ala as second-class matter, under act of congress of March 3, 1879.

PEOPLES TELEPHONE 96.

There is yet a prospect of a special session of the legislature.

Don't forget the county fair to be at Clanton.

Last week the legislature passed the last of the prohibition bills.

Those greasers in Mexico are still batting each other.

The peace plan has been rejected by Carranza, as everybody expected.

An explosion in the Banner Mines at Birmingham on Sept. 11th killed one convict and seriously injured 9 others.

It was reported that Villa had been killed, but it is now confirmed by Villa that he had Urbina executed,

Large quantities of pig iron will be sold this week in the Birmingham district.

Governor Henderson has shown himself to be a man of courage and convictions more than once.

The legislators, it seems, hate to turn loose, but the Governor is urging them to go home.

The Panama-Pacific International exposition is a success, and "out of debt" day has been celebrated.

Representative Holmes of Baldwin county has introduced a bill in the legislature to allow beer and wine to be sold in that county.

The Montevallo school for girls opened up this session with larger attendance than any former session in the history of the school.

It is said Governor Henderson will sign the educational bill compelling children to go to school seven weeks in the year.

The state printing bill has lost out in the legislature. If a numberof the legislators were printers it would have gone to sleep long ago.

If some of the members of the legislature are honest and manly enough to condemn the action of that body, why shouldn't the people do so at the polls?

The present legislature has cost the state $150,000.00 and some of its own members say they have just wasted their time.

Convicts are still losing their lives in the mines of the state. Is it right to put a prisoner where he has to suffer punishment, and then perhaps lose his life?

Secretary McAdoo makes the statement that no country on the face of the globe is better able to pay more taxes than the United States. Yes, but he must mean when the people have money to pay taxes with. That is what they haven't got now.

By a recent bill passed in the legislature, Bessemer gets a court house and jail, and branches of all county offices of Jefferson county. This gives Bessemer all that county seats have except the name of a county seat.

The legislature has been in session six months, and is just now getting down to business. Some of the members say this body has whittled away its time, and the people distrust it. That's right. The people don't believe in a set of men who will work two days in a week and draw pay for six days.

Heretofore the appropriation for the holding of the sessions of the legislature has been only $50,000.00. There is a bill now in the present legislature to appropriate $100,000.00 for the holding of the next session. A greater outrage has never been upon the people of the state.

If there were two parties in Alabama, is there anyone who believes the present legislature would spend six months whittling away its time and drawing the peoples money? No. These gentlemen would be held to account before the people for their acts, and for that reason would make better records.

Elephant Shy on Teeth.

The elephant has only eight teeth, four on each side.

"Why Don't We Know It?"

The New York Evening World, a newspaper which never shows any leaning toward Protection, seems to be doubtful about the great quickening of American business, outside of the industries that are profiting from the export of war supplies. After quoting the statement of the president of the American Bankers' Association that an "almost unbelievable prosperity" is upon us, the Evening World editor remarks:

The fact remains, however, that business generally does not share this state of mind. Signs of expansion are few. The average business man talks economy. It may be that prosperity is indeed with us. But why don't we know it?

Yes; why don't we know it? The answer is easy: Because it is not true that prosperity is with us. The Evening World is understood to be the most profitable of the Pulitzer properties. If average business was good the advertising columns would show it, and the Evening World would know it. But average business is not good. It was reduced far below the normal of protection prosperity by the free-trade tariff law of October 3, 1913.

Here is a summary of a part of a speech of Senator Lewis of Macon county, which appeared in the Advertiser, and is here taken from the Birmingham News:

"Senator Lewis declared that this legislature had been given plenty of time, but had wasted it; that it had convened in January and was still in session; that thirty of its members had been in continuous session since January and drawing $4 per diem.

"'If you go back to the people,' he said, 'and tell them you haven't had enough time, they will laugh at you. You have whittled away your time. Bill after bill has come before the committees which must have been conceived from spite to punish somebody.

'Fifty days? Why that part of the constitution has been emasculated. And you talked of another recess until you heard the rumbles of the people, and were afraid to have it. Talk about political graves. The hand-picked will not be here four years from now. The people distrust this legislature. They do not want it to be in session when they can prevent it.'"

The above comes from one who is connected with the higher branch of the legislature, and knows the inside workings of the two bodies. The fact that the present legislature is supposed to be economical and is judiciously guarding and saving the people's money is not borne out by Senator Lewis's remarks. He is right indeed when he says they have wasted their time, and that the people distrust the legislature. The people know that the law makers could have dispensed with their duties in one-third the time it has been in session.

In commenting on Senator Lewis's remarks in the Senate a few days ago, the Birmingham News says:

"Undoubtedly, however, it would have looked better, and would have been far more acceptable to the people, if the legislature had not taken full pay for all the idle days the majority of its members have spent in Montgomery, while waiting on committees to try to harmonize and get together on legislation that should have been easily matured. There has been so much antagonism in this legislature, between its own factions, and between cliques and leaders within factions, and towards the Governor as the titular party leader, that a vast deal of time has been unnecessarily wasted. It has not been used always for maturing wholesome bills, but for reconciling conflicting leadership.

Senator Lewis, therefore, is not wide of the mark in asserting that the legislature has "whittled away" much of its time; the average member may not really have indulged in the engaging pastime of sitting on dry goods boxes at village street corners and shaving off soft pine sticks, but undoubtedly many a one has wasted the state's time in hotel corridors, or in picture shows, while the state was footing the bill.

Split session legislators are not consistent. Why pass a radical prohibition law, and then refuse to pass a cigarette law? We've always had an idea that it was wrong for little boys to smoke cigarettes.—Andalusia Star.

If you are going to ask the whys and wherefores of the present legislature, you've got a big job.

Notice Of Day Set For Hearing Probate Of Will

The state of Alabama, Chilton County.

To J. Henry Glasscock.

You will please take notice that on the 9th., day of September 1915 a certain paper in writing, purporting to be the last Will and Testament of Tempy Glasscock was filed in my office for Probate by Eliza Conway and that the 2nd day of October 1915, was appointed a day for hearing thereof, at which time you can appear and contest the same if you see proper.

Given under my hand, this 9th., day of September 1915.

E. B. DEASON,
Judge of Probate.

New Fishing Grounds.

Albacore and tunny, fish which until recently have been found only in the Mediterranean in sufficient quantities to form the basis of an industry, are said now to be caught in enormous quantities along the coast of southern California. At San Pedro a fleet of gasoline launches finds profitable employment during the season in catching these fish for the packers.

ADDITIONAL LOCALS

Mr. and Mrs. Sam A. Latham of Montevallo visited the family of Dr E. E. Upchurch last week.

WANTED: To buy fresh country eggs—highest market price paid. Mc. D. Ruffin.

Miss Mollie Murrah of Collins Chapel is visiting at J. D. Collin's this week.

Miss Ara Mullins of verbena is attending the County High School, and is a member of the senior class.

WANTED: To exchange groceries for yellow "doolie" potatoes. Mc. D. Ruffin.

Prof. G. S. Rogers arrived in Clanton Friday after a few days visit to his home in Tuskeegee.

The enrollment at the County High School this week it is said will reach 120.

FOR SALE—Eight miles south-west of Clanton 64 1-4 acres, 35 acres in cultivation, good well of water that never fails and a branch on the place that never fails, call on G. W. Tunnell.

Hoke Pipes left Tuesday for Va. where he goes to enter the University of that State.

Mrs. James Collins and children visited the family of Mr. Reese Mullins Sunday.

LOST—Bundle of papers containing some deeds and 2 abstracts, in the town of Clanton today (Monday.) Finder please turn over to Lee Hayes.
R. N. Roebuck.

The Hazards of Helen at the Dixie are attracting good crowds.

Mayor E. M. Pinckard has returned from the North and East where he went to buy his new fall goods.

Dr. R. J. Eiland of Cooper was in Clanton Monday.

R. F. Sims. of Route 4 was in town Monday.

Mr. and Mrs. J. Wiley Foshee of Mt. Pleasant were visitors to Clanton Monday.

P. K. Villadsen of Thorsby was in Clanton Monday.

Sam Kaufman of Montgomery was here Monday on business.

Accouding to the enrollment at present, the County High School will grant diplomas to ten graduates at the end of the present session next spring.

Helped by Everybody

Every great man is always being helped by everybody, for his gift is to get good out of all things and all persons.—Ruskin.

Queen or Dairy Maid Ambition the Same

In the expectant mother's mind there is no limit to what the future has in store,

and yet during the period of expectancy, much depends upon the physical comfort of the mother. One of the best aids is a remedy known as "Mother's Friend." Applied over the muscles, it penetrates to the net work of nerves, relieves the pains incident to stretching of cords and ligaments, makes them pliant, induces daily comfort, restful nights, a calm mind and pleasant anticipation. You use it with your own hand, apply it as needed, and at once feel a sense of relief.

Mothers who have learned all this from experience tell of the blessed relief from morning sickness, the absence of strain and the undoubted healthful influence imparted to the coming baby.

One very important thing to remember about "Mother's Friend," it can not exercise any other influence than to simply lubricate the parts, make them more firm to naturally withstand the constantly increasing pressure. And as the muscles continue to expand, the nerves become accustomed to this new condition and adjust themselves without undue pain. "Mother's Friend" is entirely free of any drug influence whatsoever and may be used freely at all times.

Get a bottle of this splendid help today. Phone your nearest druggist or send for it. Then write Bradfield Regulator Co., 704 Lamar Bldg., Atlanta, Ga., for a valuable book of instruction for expectant mothers.

"Mother's Friend" is recommended everywhere by women who have used it. And you can read some very interesting letters if you write for this book.

Blacksmith & machine Shop

We shoe horses, fix wagons or any other kind of repair work.

All work done quickly by machinery and satisfaction guaranteed.

For any kind of repairing, horse and mule shoeing bring me your work.

W. H. Goodgame
CLANTON, ALA.

PREPARING HOGS FOR MARKET

Peanut Fed Hogs Make Excellent Meat When Finished on Feed For Hardening Off.

By J. T. Watt,
State Agent for Alabama.

Prepared by Extension Service, Auburn, Ala.

I believe all the farmers in Alabama would grow hogs for sale if they understood how to market them. As a general rule, the mistake made in pork producing is in the marketing of the hog. The first mistake the farmer makes is in not putting his hog in condition for market at the right age. The hog that is intended for the slaughter house should never see his birthday. In other words, taxes should not be paid on hogs. They should be farrowed after taxes have been assessed and slaughtered before tax-paying time. Of course, we need a packing house to market these hogs through; but, in the absence of a packing house, the farmer can butcher the hog and pack the meat on his farm and sell the cured product at a premium over western packing house meat. This is being done successfully in several sections of the South, and can be done in Alabama. To do this successfully you must have co-operation and organization. By having co-operation you establish a uniform type in a county, and a standard grade for your hams, bacon and lard. Put only the best grade of hams and bacon on the market—and you can make the best in the world—put your county brand on the product, advertise it, sell it under a guarantee until your trade is established; and when the consumer finds out what fine flavored bacon, and magnificent, juicy hams can be produced in Alabama, they will buy only Alabama-raised hams.

A combination of rape, peanuts and sweet potatoes, with corn added two weeks before butchering, makes the finest flavored bacon and hams in the world. "They always taste like more." If the packing house will not pay you the market price for your hogs, because they are peanut-fed, butcher them yourself, and advertise your meat as peanut-fed, and it will command a premium over corn-fed packing house hogs.

The hog crop in Alabama is the best cash crop as a substitute for cotton, and is as quick as cotton. Conditions are such that we can produce pork in Alabama cheaper than in any other place in the world. In every section of the United States where there is an abundance of hogs farmers are prosperous, money is plentiful and land mortgages are not on record.

STATE'S NEW DRAINAGE LAW

How to Organize Drainage Districts Under New State Law.

By Lewis A. Jones, Drainage Engineer, U. S. Department of Agriculture.

Prepared by Extension Service, Auburn, Ala.

In February, 1915, the State Legislature of Alabama passed a Drainage Law, providing for the organization of drainage districts for the purpose of draining wet, swamp and overflowed lands, and authorizing the sale of bonds to be used in paying for such improvement. The bonds become a first lien on the land in the district, and are to be paid in ten equal installments, the first payment on the principal to be made five years after the sale of the bonds. By this method the landowners pay only the interest on the bonds during the first five years, thus having sufficient time to clear and improve their land so that it will be producing an income before payments on the principal begin.

To organize a drainage district it is necessary for a majority of the landowners, or the owners of more than one-half of the land, to sign a petition addressed to the probate judge, praying for the formation of such a district. It should be clearly understood in organizing a district that only the lands benefited by the proposed improvements will be assessed for the cost of the work. If one piece of land is benefited more than another, the land receiving the greatest benefit will be assessed more than the other. The methods of procedure are carefully described in the law, and ample provisions are made for protecting the interests of those who are not interested in drainage, or who believe that they will not be benefited by the work.

It should be noted that the law declares that drainage is beneficial and is conducive to public health, convenience and welfare. Nothing is more plain than that the drainage of malaria breeding swamps would be conducive to public health, and of public benefit

The swamp lands of Alabama are among the richest lands in the State agriculturally speaking, and it is to be hoped that advantage will be taken of this new drainage law provided by the Legislature.

Save the Manure.

One great advantage of growing livestock on the farm is that most of the fertilizing material contained in the feed may be returned to the soil in the manure; thus keeping the soil productive.

This advantage is often lost by failing to collect the manure, or by allowing the rain to leach out much of the fertilizing value. Every farmer should save all the manure he can, and either spread it on the land as collected or keep it under shelter.

Waltz Is of German Origin.

The waltz is a national German dance and was introduced into England by a German baron a hundred years ago.

One's Own Fault.

People influence us who have no business to do it, simply because we have neglected to train ourselves to attend to our own affairs.—A. E. Winship.

1915 SESSION COSTS ALABAMA ABOUT $150,000

According to estimates furnished members of the Senate Committee on Finance and Taxation, the present session of the Alabama Legislature has cost the State upwards of $125,000 and the amount may run close to $150,000 before final adjournment has been taken,

This Legislature has cost the State more than any previous Legislature according to several statisticians. It an extra session of the body is held it is claimed that all records made in the past will be broken.

The Senate Committee on Finance and Taxation will recommend that an appropriation of $100,000 be made in the general appropriation bill for the expenses of the next Legislature. Hitherto the appropriation for the Legislature has been $50,000.

FREE SPRINGS.

Every body is enjoying good health at this place except Mrs. Alma Raybon who has been on the sick list for about two weeks but we are glad to say that she is very much improved.

Miss Ethel Prim and Emma Bean were the visitors of Miss Annie Payne Sunday and reported a nice time.

Eufa Brown and family went to Siluria Saturday and returned home Sunday.

Miss Ethel Prim who has been visiting her sister at Belle Ellen has returned home after a stay of one month.

There will be a singing at J. C. Prim's Saturday night, every body is invited to come and bring your song book (Gospel Glory) we expect to have good behavior. There will also be a singing at Free Springs church Sunday p. m. You are invited to come.

CLANTON POST OFFICE.

List of letters remaining uncalled for in this office for week ending Sept. 11, 1915.

Miss Bellszora Mims.
Miss Maryilla Bone.
Mrs. Oigetta Gary.
Mrs. Lula Robson.
Hon. Montross Cox.
Mr. Tom Burke.
Mr. D. C. McGraw.
Mr. Rufus White.
Mr. E. C. Mims.

These letters will be sent to the dead letter ofice Sept. 25, 1915, if not delivered before. In calling for the above, please say "Advertised," giving date of list.

B. M. ROBERTS. P. M.

Unconquerable.

The habit of never being whipped, of always keeping up the fight—that is the quality of the great leader The man who never admits defeat is the man the world has to take into account Time and again the foes he is fighting may think they have him down But before they know it he is on his feet sounding the advance. Such a man molds events. He helps create the new heavens and the new earth of the prophet's vision. A mighty force of the universe is the unconquerable soul!

Aeroplane's Salute.

An aeroplane salutes by dipping and rising in the air.

Backache

Miss Myrtle Cothrum, of Russellville, Ala., says: "For nearly a year, I suffered with terrible backache, pains in my limbs, and my head ached nearly all the time. Our family doctor treated me, but only gave me temporary relief. I was certainly in bad health. My school teacher advised me to

TAKE

Cardui

The Woman's Tonic

I took two bottles, in all, and was cured. I shall always praise Cardui to sick and suffering women." If you suffer from pains peculiar to weak women, such as headache, backache, or other symptoms of womanly trouble, or if you merely need a tonic for that tired, nervous, worn-out feeling, try Cardui. E-85

The "SILENT SMITH"

—Model 8 shows what should **now** be expected of typewriter.

Ball Bearing; Long Wearing

The success of the L. C. Smith & Bros. Typewriters has been due to the fact that the wants of the *user* have dictated its construction. The *user* has decided in favor of certain improvements now incorporated in Model 8. Among them are:

Silence of Operation—The most silent running efficient typewriter ever placed on the market. Absolute silence has been very nearly achieved.

Decimal Tabulator—Adapted to billing and tabulating. There is a special change for this convenience.

Variable Line Spacer—Allows the operator to start on a given line, regardless of starting; also to write on ruled lines, or to use fractions from typewriter spacing. A big time saver.

Faster Ribbon Feed—Insures new place of impact for each typeface.

Choice of Carriage Return—Upon special order the new left hand carriage return will be furnished in place of the right hand return.

All the important features of previous models have been retained—ball bearing carriage, typewriter and capital shift, back spacer, key-controlled ribbon, removable platen, protected type, flexible paper feed and automatic ribbon reverse.

Write for New Catalog of Model 8. It will explain why the L. C. Smith & Bros. Typewriter is a synonym for superior service.

L. C. SMITH & BROS. TYPEWRITER COMPANY
Factory and Home Office, SYRACUSE, N. Y., U. S. A.

404 N. 20th St. Birmingham.

Good Eater

LISTEN!

Buy Good Bread
Eat Good Bread
Feel Good
Our Bread is Good

Prompt and Quick Delivery. Special attention given to mail orders.

CITY BAKERY
CLANTON, ALA.

EASY TO BUY AND WORTH BUYING

DRY GOODS, CLOTHING, SHOES
GROCERIES, CANNE GOODS, CURED MEATS AND FARM TOOLS

COLD WEATHER AHEAD

The near approach of cold weather and a proper regard for your personal comfort requires that you give attention to heavy wear clothing. Our stock is all here—is new and complete—and embraces everything for every member of the family. If you want to observe economy and yet secure quality and service this is the logical place to do your buying and now is the time to buy, when the stock is fresh and you have a full line from which to select. Bring the whole family. We can outfit every member.

KEMP BROTHERS
CLANTON, ALA.

For the sake of good looks and neat appearance

take your suit to the Clanton Pressing Club and have it cleaned and pressed. They will make you look like you are justout of a ban box. Work executed by skillful hands. Guarantee satisfaction and will get the job done on time. Suits called for and delivered.

You can also get your measure taken for a new suit. Try us for proof.

Clanton Pressing Club
In rear of new Barber Shop.

The Million Do

By HAROLD

Illustrated from Scenes in Same Name by the Than

(Copyright, 1914, by

CHAPTER V.

Problem of the Sealed Box.

kept saying to himself that he ive to be calm, to think, think all his warnings, the warnings n, she had tricked them and y. It was maddening. He o rave, tear his hair, break He tramped the hall. It would g time to send for the police. uld only putter about fruitless he Black Hundred knew how e these abductions.

d they succeeded in doing it? d entered the house that day his being present. There had telephone call he had not gist of, nor any letters he first glanced over. How had it? Suddenly into his mind e remembrance of the candle- er Florence's door the night n a dozen bounds he was in , searching drawers, paper kets. He found nothing. He in despair to Susan, who, this turmoil, had sat as if her chair.

" he cried. "For God's sake, hing, think something! Those likely to torture her, hurt leaned against the wall, his is arm.

e turned again he was calm. d with bent head toward the ned it and stood upon the for a space. Across the adow stirred, but Jones did His gaze was attracted by which shone dimly white on just beyond the steps. He A crumpled letter, unad- He carried it back to the oothed it out and read its Florence in her haste had e letter.

ched at his hat, put it on and an.

he cried, holding out an au- "If anyone comes in that you w, shoot! Don't ask ques ot!"

aid!" She breathed

" he roared at

n in her hand. It slipped ed to the floor. He stooped slammed it into her lap your life and honor. You'll to shoot when the time ow, attend to me. If I'm ere by ten o'clock, turn this to the police. If you can't en God help us all!" And he ran from the house.

ved the revolver with grow- For what had she left the quiet of Miss Farlow's; as- robbery, thieves and kid She wanted to shriek, but was as dry as paper. Gin- ouched the pistol. The cold a thrill of fear over her. He her how to shoot it!

cks down the street, up an the garage wherein Har- been wont to keep his car. is Jones ran with the speed athlete. There might be en taxicabs about, but he run the risk of engaging them. The Black Hundred le of anticipating his every

ow across the street stood At length he concluded to ten minutes in which to re- e did not return within that watcher would go up to the and telephone for instruc-

s did not come back. Howard?" he demanded ones; what's up?" get that car out at once." comes. Wait till I give her bucket of water Gee!" Howard, whom Hargreave as his chauffeur, "get on to First time I ever saw him wonder what's doing? You w what's back of those ed headwaiters . . . All s!"

ffeur jumped into the car ook the seat beside him. o?"

78 . . ." and the rest of way, smothered in the vio- r of the big six's engines. e car's flight several police- it without success. Down up that, round this corner, hour; and all the while ed: "Faster, faster!"

elve minutes from the time arage, the car stopped op- 78 Grove street, and Jones

, Howard. If several men g out, or I don't appear minutes, fire your gun a mes for the police. I don't f we can manage without.

les and Skin Danger Signa

It May Mean Eczema First Sign of Inherit

scaly itching skin, rashes unfailing certainty a debilit The trouble may have been you were infected, you must You must use S. S. S., the certain relief. For purifyin of S. S. S. is to cleanse the b e seat of the trouble—actin s. It revitalizes the red b lood can properly perform it s you—the complexion clear ly. But you must take S. S. S. from your druggist. advice, write to S. S. S. Co.

T SMITH"
uld now be expected of a

Long Wearing

Bros. Typewriters ha
the wants of the *user* have
has decided in favor
incorporated in Model 8.

ent running efficient
Absolute silence

ling and tabulating.
convenience.
operator to start on a
; also to write
from typewriter spac-

place of impact for each

operator order the new
had in place of the

models have been retained
capital shift, back spacer,
platen, protected type, flexible
reverse.

It will explain why the
for superior service.

PEWRITER COMPANY
USE, N. Y., U. S. A.

Birmingham.

Eaters
EN!

Bread
Bread

is Good

elivery. Special at-
mail orders.

AKERY
N, ALA.

BUY AND
BUYING
THING, SHOES
GOODS, CURED
ARM TOOLS

HER AHEAD

weather and a proper
comfort requires that you
clothing. Our stock is
and embraces every-
family. If you want to
quality and service,
our buying and now is
is fresh and you have
Bring the whole fam-
her.

OTHERS
, ALA.

of good
appearanc

Pressing Club and have
will make you look like
Work executed by skillful
and will get the job
and delivered.
ure taken for a new suit.

ssing Club
Barber Shop.

The Million Dollar Mystery

By HAROLD MAC GRATH

Illustrated from Scenes in the Photo Drama of the Same Name by the Thanhouser Film Company

(Copyright, 1914, by Harold MacGrath)

CHAPTER V.

Problem of the Sealed Box.

e!"

kept saying to himself that he
rive to be calm, to think, think.
all his warnings, the warnings
ton, she had tricked them and
ay. It was maddening. He
to rave, tear his hair, break
He tramped the hall. It would
ing time to send for the police.
would only putter about fruit-
The Black Hundred knew how
ge these abductions.
had they succeeded in doing it?
had entered the house that day
his being present. There had
o telephone call he had not
he gist of, nor any letters he
first glanced over. How had
ne it? Suddenly into his mind
the remembrance of the candle-
nder Florence's door the night
In a dozen bounds he was in
om, searching drawers, paper
baskets. He found nothing. He
d in despair to Susan, who,
all this turmoil, had sat as if
in her chair.
k!" he cried. "For God's sake,
ething, think something! Those
re likely to torture her, hurt
He leaned against the wall, his
his arm.
he turned again he was calm.
ed with bent head toward the
pened it and stood upon the
d for a space. Across the
shadow stirred, but Jones did
it. His gaze was attracted by
g which shone dimly white on
k just beyond the steps. He
it. A crumpled letter, unad-
He carried it back to the
smoothed it out and read its
Florence in her haste had
the letter.
tched at his hat, put it on and
Susan.
!" he cried, holding out an au-
"If anyone comes in that you
now, shoot! Don't ask ques-
hoot!"
fraid!" She breathed with diff-
d!" he roared at
pon in her hand. It slipped
dded to the floor. He stooped
nd slammed it into her lap
e your life and honor. You'll
ow to shoot when the time
Now, attend to me. If I'm
here by ten o'clock, turn this
r to the police. If you can't
then God help us all!" And
he ran from the house.
eyed the revolver with grow-
r. For what had she left the
d quiet of Miss Farlow's; as-
on, robbery, thieves and kid-
She wanted to shriek, but
at was as dry as paper. Gin-
touched the pistol. The cold
a thrill of fear over her. He
ld her how to shoot it!
locks down the street, up an
s the garage wherein Har-
d been wont to keep his car.
this Jones ran with the speed
k athlete. There might be
ozen taxicabs about, but he
t run the risk of engaging
of them. The Black Hundred
ble of anticipating his every
t.
adow across the street stood
. At length he concluded to
s ten minutes in which to re-
he did not return within that
watcher would go up to the
e and telephone for instruc-

es did not come back.
's Howard?" he demanded
Jones; what's up?"
rd, get that car out at once."
e comes. Wait till I give her
a bucket of water. Gee!"
Howard, whom Hargreave
d as his chauffeur, "get on to
First time I ever saw him
wonder what's doing? You
now what's back of those
aced headwalters. . . . All
ses!"
auffeur jumped into the car
took the seat beside him.
to?"
r 78 . . . ." and the rest of
away, smothered in the vio-
der of the big six's engines.
the car's flight several police-
d it without success. Down
t, up that, round this corner,
an hour; and all the while
uted: "Faster, faster!"
twelve minutes from the time
garage, the car stopped op-
78 Grove street, and Jones

ne, Howard. If several men
ing out, or I don't appear
n minutes, fire your gun a
times for the police. I don't
n if we can manage without.
They'd only bungle."

"All right, Mr. Jones," said the chauffeur. He had, in the past quarter of an hour, acquired a deep and lasting respect for the butler chap. He was a regular fellow, for all his brass buttons.

As Jones reached the curb, Florence came forth as if on invisible wings. Jones caught her by the arm. She flung him aside with a strength he had not dreamed existed in her slim body.

"Florence, I am Jones!"

She stopped, recognized him, and without a word ran across the street to the automobile and climbed into the tonneau. Jones followed immediately.

"Home!"

The car shot up the dimly lighted street, shone palely for a second under the corner lamp, and vanished.

"Ah, child, child!" groaned the man at her side, all the tenseness gone from his body. He was Jones again.

Still she did not speak but stared ahead with unseeing eyes.

No further reproach fell from the butler's lips. It was enough that God had guided him to her at the appointed moment. He felt assured that never again would she be drawn into any trap. Poor child! What had they said to her, done to her? How, in God's name, had she escaped from them who never let anybody escape? Presently she would become normal, and then she would tell him.

"I found the lying note. You dropped it."

"Horrible, horrible!" she said almost inaudibly.

"What did they do to you?"

"He said he was my father. . . . He put his arms around me. . . . And I knew!"

"Knew what?"

"That he lied. I can't explain."

"Don't try!"

Suddenly she laid her head against the butler's shoulder and cried. It was terrible to hear youth weep in this fashion. Jones put his arm about her, and tried to console her.

"Horrible!" she murmured between the violent hiccoughs. "I was wrong, wrong! Forgive me!"

Unconsciously the arm sustaining her drew her closer.

"Never mind," he consoled. "Tell no one what has happened. Go about as usual. Don't let even Susan know. Whatever your poor father did was for your sake. He wanted you to be happy, without a care in the world."

"I promise." And gradually the sobs ceased. "But I feel so old, Jones, so very old. I threw over the lamp. I threw a chair through the window. They thought that it was I who had jumped out. That gave me the necessary time. I don't understand how I did it. I wasn't frightened at all till I gained the street."

They found Susan still seated in the chair, the automatic in her lap. She had not moved in all this time!

* * * * * * *

Braine paced the apartment of the Princess Perigoff. From the living room to the boudoir and back, fully twenty times. From the divan Olga watched him nervously. He was like a tiger, fresh in captivity. All at once he paused in front of her.

"Do you realize what that mere chit did?"

"I do."

"Planned to the minute. We had her; seven of us; doors locked, and all that. No weeping, no wailing; I could not understand then, but I do now. It's in the blood. Hargreave was as peaceful as a St. Bernard dog, till you cornered him, and then he was a lion, O, the devil! Slipped out of our fingers like an eel. And across the street, Jones in a racer! I never paid any particular attention to Jones, but from now on I shall. The girl may or may not know where the money is, but Jones does, Jones does! Two men shall watch. Felton on the street and Orloff from the windows of the deserted house. With opera glasses he will be able to take note of all that happens in the house during the day. He will be able to see the girl's room. And that's the important point. It was a good plan, little woman; and it would have been plain sailing if only we had remembered that the girl was Hargreave's daughter. Be very careful hereafter when you call on her. A night like this will have made her suspicious of every one. Our hope lies with you. Anything on your mind?"

"Yes. Why not insert a personal in the Herald?" She drew some writing paper toward her and scribbled a few words.

He read: "Florence—the hiding place is discovered. Remove it to a more secret spot at once. S. H."—He laughed and shook his head. "I'm afraid that will never do."

"If she reads it, Jones will. The man with the opera glasses may see something. There's a chance Jones might become worried."

"Well, we'll give it a chance."

It was midnight when he made his departure. As he stepped into the street, he glanced about cautiously. On the corner he saw a policeman swinging his night stick. Otherwise the street was deserted. Braine proceeded jauntily down the street.

And yet, from the darkened doors of the house across the way, the figure of a man emerged and stood contemplating the windows of the Perigoff apartment. Suddenly the lights went out. The watcher made no effort to follow Braine. The knowledge he was after did not necessitate any such procedure.

Of course, Florence read the "personal." She took the newspaper at once to Jones, who smiled grimly.

"You see, I trust you."

"And so long as you continue to trust me no harm will befall you. You were left in my care by your father. I am to guard you at the expense of my life. Last night's affair was a miracle. The next time you will not find it so easy to escape."

Nor did she.

"There will be no next time," gravely. "But I am going to ask you a direct question. Is my father alive?"

The butler's brow puckered. "I have promised to say nothing, one way or the other."

She laughed.

"Why do you laugh?"

"I laugh because if he were dead there would be no earthly reason for your not saying so at once. But I hate money, the name of it, the sound of it, the sight of it. It is at the bottom of all wars and crimes. I despise it!"

"The root of all evil. Yet it performs many noble deeds. But never mind the money. Let us give our attention to this personal. Doubtless it originated in the same mind which conceived the letter. Your father would never have inserted such a personal. What! Give his enemies a chance to learn his secret? No. On the other hand I want you to show this personal to all you meet today, Susan, the reporter, to everybody. Talk about it. Say that you wonder what you shall do. Trust no one with your real thoughts."

"Not even you, Mr. Jones," thought the girl as she nodded.

"And tell them that you showed it to me and that I appeared worried."

That night there was a meeting of the organization called the Black Hundred. Braine asked if anyone knew what the Hargreave butler looked like.

"I had a glimpse of him the other night; but being unprepared, I might not recognize him again."

Vroon described Jones minutely. Braine could almost see the portrait.

"Vroon, that memory of yours is worth a lot of money," was his only comment.

"I hope it will be worth more soon."

"I believe I'll be able to recognize Mr. Jones if I see him. Who is he and what is he?"

"He has been with Hargreave for 14 years. There was a homicidal case in which Jones was active. Hargreave saved him. He is faithful and uncommunicative. Money will not touch him. If he does know where that million is, hot irons could not make him own up to it. The only way is to watch him, follow him, wait for the moment when he'll grow careless. No man is always on his mettle; he lets up sooner or later."

"He is being watched, as you know."

Vroon nodded approvingly. "The captain of the tramp steamer Orient, by the way, was seen with a roll of money. He was in one of the water front saloons, bragging how he had hoodwinked some one."

"Did he say where he'd got the cash?" asked Braine.

"They tried to pump him on that, but he shut up. Well, we have agreed that Felton shall watch from the street and Orloff from the window. Orloff will whistle if he sees Jones removing anything from any of the rooms. The rest will be left to Felton."

"And, Felton, my friend," said Braine softly—he always spoke softly when he was in a deadly humor—"Felton, you slept on duty the other night. Hargreave stole up, consulted Jones, and got away after knocking me down. The next failure will mean short shift. Be warned!"

"I saw only you, sir. So help me. I was not asleep. I saw you run down the street after the taxicab. I did not see anyone else."

Braine shrugged. "Remember what I said."

Felton bowed respectfully and made his exit. He wished in his soul that he might some day catch the master mind free of his eternal mask. It was an iron hand which ruled them and there were friends of his (Felton's) who had mysteriously vanished after a brief period of rebellion. The boss was a swell; probably belonged to clubs and society which he adroitly pilfered. The organization always had money. Whenever there was a desperate job to be undertaken, Vroon simply poured out the money necessary to promote it. Whenever Braine and Vroon became engaged in earnest conversation they talked Slav. Braine was never called by name here; the boss, simply that.

Well, ten per cent of a million was a hundred thousand. This would be equally divided between the second ten of the Black Hundred. Another ten per cent would go to 80 members; the balance would be divided between Vroon and the boss. But his soul rebelled at being ordered about like so much dirt under another man's feet. He would take his ten thousand and make the grand getaway.

The next afternoon the princess called upon Florence. Nothing was said about the adventure, and this fact created a vague unrest in the scheming woman's mind. She realized that she must play her cards more carefully than ever. Not the least distrust must be permitted to enter the child's head. Once that happened good-by to the wonderful emeralds. Was it that she really craved the stone? Was it not rather a venom acquired from the knowledge that this child's mother had won what she herself, with all her cleverness, was not sure of—Braine's love? Did he really care for her or was she only the catspaw to pluck his hot chestnuts from the fire?

When Florence showed her the "personal," her vague doubts become instantly dissipated. The child would not have shown her the newspaper had there been any distrust on her part.

"My child, your father is alive then?" animatedly.

"We don't know," sadly.

"Why, I should say that this proves it."

"On the contrary, it proves nothing of the sort, since I have yet to discover a treasure in this house. I have

Florence Gray.

hunted in every nook, drawer; I've searched for panels, looked in trunks for false bottoms. Nothing, nothing! Ah, if I could only find it!"

"And what would you do with it?"

"Take it at once to some bank and offer the whole of it for the safe return of my father, every penny of it. I don't know what to do, which way to turn," tears gathering in her eyes and they were genuine tears, too. "There are millions in stocks and bonds and I cannot touch a penny of it because the legal documents have not been found. I can't even prove that I am his daughter, except for half an old bracelet, and my father's lawyers say that that would not hold in any court."

"You were born in St. Petersburg, my dear. Have the embassy there look up the birth registers."

"That would not put me into possession. Nothing but the return of my father will avail me. And there's a horrible thought always of my not being his real daughter."

"There's no doubt in my mind. I have only to recall Katrina's face to know whose child you are. But what will you live on?" Here was a far greater mixup than she had calculated upon. Supposing after all it was only a resemblance, that the child was not Hargreave's, a substitute just to blind the Black Hundred? To keep them away from the true daughter? Her mind grew bewildered over such possibilities. The only way to settle and do this was to make this

SOME PEANUT STAND, THIS

Sixty Dollars a Day Pour Into Coffers of Goober Vender in Detroit.

Detroit.—To the shrill whistle of a peanut roaster money pours into the coffers of Eli J. Clifford at the rate of $60 a day, according to the testimony of his wife, Amelia, in Judge Mandell's court.

"He runs a peanut and popcorn stand at Field and Jefferson avenues," testified Mrs. Clifford, who wanted temporary alimony. "He averages $60 a day income from the stand that isn't very much bigger than your honor's bench, and last Sunday he took in $130. I have an interest in the stand and I think he ought to pay me alimony."

Judge Mandell allowed her $5 a week when it was shown she had an income independent of the peanut and popcorn business.

"I hope the peanut business continues so prosperous," remarked Judge Mandell.

WAR BOOMS CHESTER, PA.

Baldwin Locomotive and Remington Arms Companies Employ Many Men.

Chester, Pa.—Within two months this city expects to have a boom as spectacular as those which transformed frontier hamlets into cities during the gold rush to the West. This condition became evident when at a meeting of real estate brokers, financiers and builders representatives of the Remington Arms company and the Baldwin Locomotive works appeared and stated that by November the former would employ 15,000 men here and the latter 8,000. Big orders for arms and ammunition from the countries at war in Europe are primarily responsible for the prosperity.

WAR ENDS ERA OF TRAMPS

Big Decrease in Vagrancy Observed Throughout the United Kingdom of Great Britain.

London.—The war has brought what might be described as a trampless era to England. There is not a workhouse in the United Kingdom that has not reported a great decrease in the number of vagrants during the last few months. Those who still use the "casual wards" are men of sixty years or over. Officials say there are practically no young or middle-aged vagrants left.

FOLEY'S HONEY AND TAR
stops the cough and heals lungs

QUAKERS IN BRITISH ARMY

Traditional Peaceful Persons Aid in Fight Against the Teutonic Allies.

London.—The Quakers, notwithstanding their peaceful tradition, have contributed 215 men to the British army and navy and forty-three to the army medical corps. In addition forty-three have joined the home guards and fifteen are serving on recruiting committees.

These figures are taken from the annual meeting of the Society of Friends. The society's book of discipline declares its members must maintain an "unequivocal testimony against war." This is a vital principle of Quakerism. Accordingly about fifty of those enlisting sent in their resignations, but only thirty of these were accepted.

Besides the soldiers, the parents of the soldiers openly sympathize with the war. These may all be properly expelled, but the feeling among the members is against taking severe measures.

MISS HELEN M'CUMBER

Miss Helen McCumber is the pretty daughter of Senator Porter J. McCumber of North Dakota. Miss McCumber and her mother take a prominent part in the social activities in the national capital.

NEW SALEM LOCALS.

Health of this community is fairly good, except Mrs. A. Bussie but we hope she will be all o. k. soon.

Our Sunday School is still doing nicely but our s'nging isn't just what it ought to be. Now lets all come out and do our best to make the singing a grand success.

Meadie Driver and wife visited the latters parents Sunday.

C. N. Oden visited home folks Saturday night.

Leon and Edwin Sundberg made a trip near Calera Friday.

P. B. Oden made a trip above Jemison Saturday.

A large crowd from around here attended the Singing at Pates Chapel Sunday and reported a fine time and plenty of dinner.

Misses Myrtle and Bertha Pate dined with Miss Lilla Maddox Sunday.

Howard Franklin visited his aunt Mrs. Oden Tuesday last

How Far One Can Hear Cannon

The sound of cannonading carries much farther than that of thunder. The limit of the carrying power of thunder is about fifteen miles, while twice that number of miles is not considered any great distance for the sounds of battle to travel.

ORDER OF PUBLICATION.

The State of Alabama, Chilton County. Circuit Court, in Equity, in Vacation, 1915 Term, Mollie DeLoach, complainant, vs. T. C. DeLoach, defendant.

In this cause it is made to appear to the register, by the affidavit on file of A. C. Smith that the Defendant T. C. DeLoach is a non-resident of the State of Alabama and resides in a place unknown to affiant. And further that in the belief of said affiant, the Defendant T. C. DeLoach is over the age of twenty-one years.

It is therefore ordered by the Register, that publication be made in the Union-Banner a newspaper published in Clanton Ala., once a week for four consecutive weeks, requiring the said T. C. DeLoach to answer, plead or demur to the Bill of Complaint in the above cause, on or before the 6th day of October 1915, and failing so to do within thirty days after the service of this summons, a Decree Pro Confesso may be taken against him in said cause.

Witness my hand, this 6th day of Sept. 1915.

H. M. Simpson,
Register.

Unity-Chilton Baptist High School.

High Grade Co-educational Institution. As Good as the Best. The Best is the Cheapest. Always.

College and University trained faculty. Regular High School courses and Specials. A four year course of training in Bible and Denominational enterprises. Our aim is better citizens and better church workers.

For Catalogue and detailed information address

Dr. JOHN A. POOL, Pres.
THORSBY, ALA.

TAX NOTICE

Collector's and Assessor's Only Round.

We will attend at the following times and places for the purpose of collecting the State and County Taxes for Chilton County for the year 1915, and assessing the taxes for the year 1916.

Hours from 8 a. m. to 4 p m.

Jemison, Beat 2, October 1, 1915.
Thorsby, Beat 9, October 2, 1915.
Maplesville, Beat 7, October 4, 1915
Shoults, Beat 7, October 5, 1915.
Riderville, Beat 8, October 6, 1915.
Stanton, Beat 8, October 7, 1915.
Pletcher, Beat 15, October 8, 1915.
Kincheon, Beat 6, October 9, 1915.
Minooka, Beat 13, October 11, 1915.
Concord, Beat 13, October 12, 1915
Marshill, Beat 2, October 13, 1915.
Macedonia, Beat 14, October 14, 1915.
Banson, Beat 3, October 15, 1915.
Culp's Schoolhouse, Beat 15, October 16, 1915.
Robinson's Store, Beat 12, October 18, 1915.
Mineral Springs, Beat 12, October 19, 1915.
Mullins Academy, Beat 1, October 20, 1915.
Cane Creek, Beat 11, October 21, 1915.
Providence, Beat 16, October 22, 1915.
Mt. Creek, Beat 5, October 23.1915
Enterprise, Beat 6, October 25, 1915.
Evergreen, Beat 10, October 26, 1915.
Cooper, Beat 10, October 27, 1915.
Verbena, Beat 5, October 28, 1915.
Clanton, Beat 4, October 29 to Nov. 13, 1915.

Take notice that under the present law we only make one round, and you are requested to meet us in the beat in which you live.

If for any reason it is impossible for you to meet us in your own beat you will please meet us at Clanton on the days given there.

After the completion of the above round and beginning on November 15, 1915, all assessments become delinquent, and after December 31, 1915, all taxes become delinquent. Therefore, if you wish to avoid payment of a 50 cent fee you will please assess before November 15, and pay all taxes due on or before December 31, 1915.

J. D. COLLINS, Tax Collector.
J. N. DENNIS, Tax Assessor.

No. Six-Sixty-Six

This is a prescription prepared especially for MALARIA or CHILLS & FEVER. Five or six doses will break any case, and if taken then as a tonic the Fever will not return. It acts on the liver better than Calomel and does not gripe or sicken. 25c

FOLEY'S HONEY AND TAR
for children; safe, sure. No opiates

EARLY RISERS
The famous little pills.

FOLEY'S HONEY AND TAR
Cures Colds; Prevents Pneumonia

ples and Skin Eruptions Danger Signs of Bad Blood

It May Mean Eczema, Scrofula—The First Sign of Inherited Blood Disease

led scaly itching skin, rashes, burning sensations and Scrofula
th unfailing certainty a debilitated, weakened and impure state of
The trouble may have been in your blood from birth, but no
w you were infected, you must treat it through the blood. It is a
ase. You must use S. S. S., the standard blood tonic for 50 years,
ect certain relief. For purifying the system, nothing is equal to it.
of S. S. S. is to cleanse the blood. It soaks through the system
the seat of the trouble—acting as an antidote to neutralize the
ons. It revitalizes the red blood corpuscles, increases the flow
e blood can properly perform its physical work. The dull sluggish
ves you—the complexion clears up. Even long standing cases re-
ndily. But you must take S. S. S. Drugs and substitutes won't
S. S. S. from your druggist. If yours is a special case and you
t advice, write to S. S. S. Co., Atlanta, Ga.

"Don't suffer from train headaches"

When traveling, attending a Theatre or some Social Function, or if Shopping, don't forget to have DR. MILES' -Anti- PAIN PILLS with you. They are invaluable for Headache and all other Pains.

25 Doses, 25 Cents.

IF FIRST BOX IS NOT SATISFACTORY, YOUR MONEY WILL BE REFUNDED.

BRING DESIRED RELIEF.

"I have used Dr. Miles' Anti-Pain Pills for some time and find them an invaluable remedy for headache. I have always taken great pleasure in recommending them to my friends, being confident that they will bring the desired relief. I am never without them and use them for all attacks of pain, knowing that they will not disappoint me."
MRS. W. H. BENSON,
West Haven, Conn.

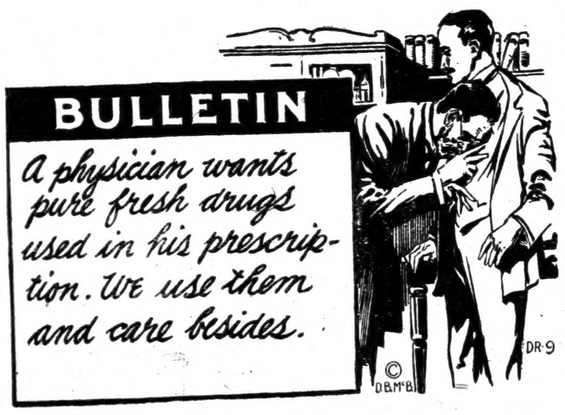

We place around the compounding of prescriptions everp safeguard to prevent mistakes.

There isn't such a thing as too much care in handling drugs. We know all medicine is supposed to do good and not harm—therefore we can't afford to make a mistake and carefully keep cheek on every detail.

Upchurch Drug Co.

"The Rexall Store."

W. H. Conway of Jemison was in Clanton Friday.

Joe VanDerveer was in Birmingham last Friday.

Will Williams was in Clanton Saturday.

L. E. Diefenderfer of Thorsby was a visitor to Clanton Friday.

Farmers Oil Mill

BUILT BY AND FOR THE FARMER.

Deal directly with the farmer and get more for your seed, and better meal and hulls. We pay cash or will give liberal exchange. Bring us a load of seed and take home some of the sweetest, brightest meal you ever saw, and your cattle will touch no other when they get meal from

Marbury Oil & Fertilizer Co.

MARBURY, ALABAMA.

Buying Glasses is buying sight if they are right. In your selection, if you consider Quality, Accuracy, and 22 years experience, you will come to the Alred Drug Store and consult Dr. T. J. Mahoney, on Wednesday and Thursday, September 29th and 30th. Work Guaranteed.

Safety First.

The American Laundry

McD. RUFFIN, Agent.

Twelve years in the Business: Satisfaction guaranteed. Special attention to Country Trade. Leave your Laundry with me and get it back promptly and correct.

I also carry the best line of Groceries and Produce

Special News Stand.

Mc D. RUFFIN

CLANTON ITEMS

Attorney F. B. Collier made a business trip to Thorsby Monday.

Harry Kantjuskey has gone to market to buy goobs.

S. E. Davis left Monday to visit his brother in Sumrall Miss.

L. J. Duncan and little son, Lucian, visited Birmingham Tuesday.

T. C. Jones of Maplesville was a visitor to Clanton Tuesday.

Mrs. Elias Hopkins returned Saturday from a visit to her daughter at Bessemer.

Mrs. Florence Denson of Bessemer is visiting her parents Mr. and Mrs. Elias Hopkins.

Mrs. J. Q. Wade and little son James visited Thorsby Tuesday.

Clanton is a better cotton market than Montgomery.

Notice the local readers of the Alred Drug Co. this week.

Kemp Brothers have just received a new stock of fall goods and are calling the attention of their customers in this issue of the Banner. Read their ad.

Madison Popwell, one of Chilton counties most respected citizens, was a visitor to Clanton Tuesday.

Fayett Popwell sustained a very severe accident last Monday by getting a splinter driven almost through the thigh of his leg. Prompt attention by the Physician in removing it makes the wound slight now.

Mrs. Herbert Peterson of Thorsby was visiting relatives and friends here this week.

Miss Pearl Durbin has gone to Maplesville to teach in the public school at that place for the next session.

Prof. J. C. Brown has just finished a successful writing school at Ridervillr, and returned to Clanton. Mr. Brown is now contemplating the establishing of courses in penmanship in connection with the County High Scoool and the City school in Clanton.

Alred Drug Company's store is the place to make your headquarters when in Clanton. You are always welcome there.

Rev. Henry W. Fancher has resigned the pastorate of the Clanton Baptist church, to take up evangelical work. His many friends here regret to lose him and his masterful work in the church and community.

Johnnie Mims of Cross Roads was in Clanton Tuesday on business.

J. A. Logan of Mt Pleasant was here on Tuesday.

Oliver Mullins, Jr. was carried to Hills Infirmary in Montgomery Tuesday for treatment of an abscess in the head.

Messrs. J. B. Sexton, J. R. Rucker, D. M. Apperson, J. R. Short and other citizens of West-Chilton were before the Court of Commissioners Monday.

Mr. C. A. Pattillo of Billingsley was in Clanton Monday.

Mr. E. G. Cadwell of Pletcher was a Clanton visitor Monday.

Former Commissioner W. H. Shaw was in Clanton Monday.

Miss Annie Hall Bibb of Elmore is teacher of art in the Chilton County High School. Miss Bibb is a highly accomplished artist, and her many friends in Clanton will be glad to learn of her connection with the school.

T. G. Milling, W. P. Milling, Hamp Foshee and John Ramsey of beat 8 were in Clanton on business Friday.

How is this "Old Pal" full size Desser for $5.00 at J. M. Dunn's Hardware man's store.

As we go to press cotton is selling in Clanton at 10-35.

STRAYED—From my place 6 miles east of Clanton, a heifer yearling about 15 months old, color light yellow, with horns; white spot in forehead. Left with bell on. Last seen in neighborhood of Union Point, Beat 11. Information given to Joe Powell, Clanton R. 1 Phone 19-36 will be appreciated.

J. M. Dunn the Hardware man will swap you syrup cans for money.

E. R. Sharbutte and wife of Birmingham are visiting relatives near Bethel this week.

There will be a special conference at the Baptist Church Sunday Sept. 18th. All the members are earnestly requested to be present. Some important matters to come before the Church.

E. J. Rawlinson a prosperous farmer of Pletcher was in Clanton Saturday. Mr. Rawlinson is one of these good farmers who dont raise any cotton.

MILLION DOLLAR MYSTERY AT THE "DIXIE"

Owing to the delay in shipment of reels last week we were unable to present "The Million Dollar Mystery" as scheduled. This week, on Friday night, Saturday afternoon and Saturday night, we will show the last week's installment of the picture, together with the one for this week.

Also other good pictures in connection.

Hereafter the pictures of "The Million Dollar Mystery" will appear regularly on Friday nights and Saturday matinee, as we contemplate no further delays.

A good crowd was in town Saturday and the little rise in the price of cotton was indicated on the faces of many cotton sellers. Clanton is a fine cotton masket.

Get school supplies at Alred's. School sundries of all kinds.

Miss Kittie Averyt of Ensley who has been spending a few days with Mrs. J. Q. Wade returned to her home last Friday.

E. E. Edwards of Route 6 was in Clanton last Friday on business.

Clerk M. D. Foshee made a business trip to Birmingham last Friday.

Try the Muscadine panch at Upchurch's.

With the price of cotton going up we feel sure our friends will not forget the Union-Banner when they come to town. We have had a tough time overing the democratic depression for a couple of years. If you are in arrears come in and pay us when you sell your cotton.

WITH FISK SERVICE

FISK NON-SKID TIRES

WITH FISK SERVICE

Look At These Prices

3½x30 - 12.20
4½x34 - 27.30
4 x 34 - 20.35
4½x36 - 28.70
5x37 - 33.90

Fisk Non-Skid tires have an advantage over plain tread. They combine safety with dependability and are supplemented by *Fisk Organized Service.*

Production has overcome the former high price. You can now purchase Fisk Non-Skids at as Low A Price as many plain tread tires.

Fisk Tires For Sale By

L. J. DUNCAN

CLANTON, ALA.

Trade Mark Reg. U. S. Pat. Off. Time to Re-tire? (Buy Fisk)

Alferd Collins of near Thorsby was a visitor to Clanton Saturday.

R. N. Roebuck of Maplesville was in Clanton Monday.

Fresh produce of all kind at Mc. D. Ruffin's. Phone 17-14.

Elbert Littlejohn made a business trip to north Alabama this week.

The Woodmen of the will give an entertainm Thorsby in the near futu

W. J. Moates and wife Clanton Saturday.

CLOSING OUT SAL

$65 Buggy FREE Ask for Tickets

My entire stock of goods must be sold, regardless of price. I have a large stock which I bought at low prices. All new and just received.

$65 Bugg FREE Ask for Tick

Below are some of my great bargain

Clothing

For old men, young men and boys. The latest styles. New and up-to-date.

Dress Goods

Just received a large stock of ginghams, white cloth, cotton check outings, and dress goods of all the latest kinds.

Mens Shirts

The best stock of mens work shirts ever brought to this market.

Hats and Caps

A large assortment just from manufacturer at half price. Can fit anybody.

Groceries

Here are some prices of g ries I have on hand. When are gone I will sell according market. So buy quick.

Granulated sugar, 16lb. - $1
10 lb. green coffee -
8 lb. parched coffee -
Lard, per pound - -
1 lb Brown's mule tobacco -

Best wheat shorts, 100 lbs. for $1.60. Best Flour at lowest pri Seed wheat from the best seed houses. Seed oats just from Tex Fine lot of feed oats on hand. All these goods at attractive prices.

This Sale begins on Wednesday, September 2

I have prepared some wonderful bargains for this sale, and I ask that you at the least come and look my goods over before you buy elsewhere. These goods were all bought at low prices, and therefore I can sell them cheap.

All my goods make attractive barg for the farmer, and include everything is needed for home and farm comfort ing the winter months. Bring your fa and let us fit them up with all they wi in need of this winter.

I wish to say to all who have traded with me in th past that I highly appreciate you past patronage an and want you to come in and share the many profit able bargains offered during this closing out sale

With every dollar paid cash and on account I will give one chance — on a — $65 Buggy to be given away FREE

Respectfully,

L. H. REYNOLDS

Home of the Square Deal

CLANTON, ALA.

Come and the FREE BUG at my st Ask for TICKET with every lar purcha

VOL. 4.

J. C. W Groce

We take pleasure i believe everything you faction.

If there is anything readiness at any and a

I want your trade s will profit by trading h

Good green co for a dollar.

Fresh roasted c for a dollar.

Rice at a barga

Dove Brand Ha

Groceries at propo

Country Produ

Come in and inspect ly used by the Morgan

J. C.

REPORT OF THE LEG ISLATIVE INVESTIGA ING PROBE COMMIT

Our investigation dis hat the work of the convic he farms has not been effi Those in charge of this eem to be lacking in exper nd good results are not btained. Some of the ap es charged with the duty erintending farm work een taken from other a ions. If experienced fa vere placed in charge of the rict farms, better results e secured, and the mainte ills heretofore paid by the reatly reduced.

In instances contracts een made with private in als near the state farm at S ers to have their farms rops worked out by conv or for a small stipulated hen the crops of the state n grass and sadly in need vation. Such practices e of benefit to the state.

We condemn the acts of f the transfer agents purch ileage books for transp on and charging the state traight fare. We find no ty for transfer agents, and it herewith a bill aboli ese offices and entrusting uties to the sheriffs of the es and wardens.

We find that in some ma onvicts have been able, ttle difficulty, to obtain co d morphine. The proper hould prevent this.

The committee has exan e tuberculosis hospital at mpka. It is doing a ork. The premises are ighly modern and sanita very way. A severance anagement of the hospital e penitentiary will be of enefit to the hospital, and w t in any way harm the the penitentiary. The fficient work at the hospi gage the time of one ph n and surgeon.

CORRECTION.

Mr. Editor:—I find in m ort of the county singing ention in last week's U nner the names of five p nt directors were omitted presume, to an oversigh e part of the printer. ere Prof. Langston, Prof. d Sister, and Prof. Sander ter. They were present a nvention doing fine worl g much to the interest o casion. Secretary.

CARD OF THANKS

We wish to thank the p Jemison and community ndness and sympathy sh during the recent illness ath of our son Floyd Atki Mr. and Mrs. W. G. Atkin Jemison, Ala.

THE UNION-BANNER

VOL. 4. CLANTON, ALABAMA, THURSDAY, SEPTEMBER 23, 1915. NUMBER 25

J. C. WOODLEY
Grocery Company.

We take pleasure in thanking you for your patronage. I believe everything you buy of me will give you entire satisfaction.

If there is anything wrong in any transaction I stand in readiness at any and all times to cheerfully rectify same.

I want your trade solely on the merits of our goods. You will profit by trading here. Our prices are right.

Good green coffee 15c per pound. 8 pound for a dollar.

Fresh roasted coffee 15c a pound. 7 pound for a dollar.

Rice at a bargaie, 15 pounds to $1.00

Dove Brand Hams at 22c per pound; other Groceries at proportionate prices.

Country Produce Bought and Sold.

Come in and inspect our line. I am in the store formerly used by the Morgan Grocery Company.

J. C. WOODLEY
CLANTON, ALA.

REPORT OF THE LEGISLATIVE INVESTIGATING PROBE COMMITTEE

Our investigation discloses that the work of the convicts on the farms has not been efficient. Those in charge of this work seem to be lacking in experience and good results are not being obtained. Some of the appointees charged with the duty of superintending farm work have been taken from other avocations. If experienced farmers were placed in charge of the convict farms, better results would be secured, and the maintenance bills heretofore paid by the state greatly reduced.

In instances contracts have been made with private individuals near the state farm at Spigeners to have their farms and crops worked out by convict labor for a small stipulated price, when the crops of the state were in grass and sadly in need of cultivation. Such practices cannot be of benefit to the state.

We condemn the acts of some of the transfer agents purchasing mileage books for transportation and charging the state with straight fare. We find no necessity for transfer agents, and submit herewith a bill abolishing these offices and entrusting the duties to the sheriffs of the counties and wardens.

We find that in some manner convicts have been able, with little difficulty, to obtain cocaine and morphine. The proper care should prevent this.

The committee has examined the tuberculosis hospital at Wetumpka. It is doing a great work. The premises are thoroughly modern and sanitary in every way. A severance of the management of the hospital from the penitentiary will be of much benefit to the hospital, and would not in any way harm the work of the penitentiary. There is sufficient work at the hospital to engage the time of one physician and surgeon.

CORRECTION.

Mr. Editor:—I find in my report of the county singing convention in last week's Union-Banner the names of five prominent directors were omitted, due I presume, to an oversight on the part of the printer. They were Prof. Langston, Prof. Scott and Sister, and Prof. Sanders and Sister. They were present at the convention doing fine work, adding much to the interest of the occasion.

Secretary.

CARD OF THANKS

We wish to thank the people of Jemison and community for kindness and sympathy shown us during the recent illness and death of our son Floyd Atkinson.

Mr. and Mrs. W. G. Atkinson
Jemison, Ala.

FARMER KILLED HIMSELF AND HIS WIFE AND CHILD

Children Killed While Asleep, After Their Mother Had Been Shot.

Hattiesburg, Miss., Sept. 17—After killing his wife Annie, 27, with a shot gun, and almost severing the heads of his two young daughters, Monroe Lee, 35, a farmer residing near here, placed the muzzle of the gun in his mouth, and blew the top of his head off. A coroner's jury rendered a verdict that while mentally deranged Lee had killed his wife and children and then took his own life.

The children, aged 2 and 4 had been killed while they slept. The throats were cut with a pocket knife. Mrs. Lee evidently had struggled with her husband, as one hand was severed at the wrist by the load of shot which took effect in her breast. Lee apparently killed himself by firing the gun with his toe.

Ill health was the cause of the unbalanced mental condition of the man.

FREE SPRINGS.

All are doing well in this community at present.

Cotton picking is progressing, but the drouth and boll weevil have taken their toll.

Some say the corn crop is cut badly, but I think we will make more than we will use.

The singing at J. C. Prim's on Saturday night was well attended. The Cofer boys, Misses Sallie and Lula Brantley, Miss Mattie Cofer, Linton Brown, Willie Compton and Grady Brantley, all of Siluria, were ot the singing, and are all good singers.

Messrs. Garrett and Sessions of Shelby, and Misses Laura and Bessie Glass of Bibb, and Prof. H. H. Mullins of Union Springs were at the singing.

Many others came, and all expressed great pleasure. We old people enjoyed it, and give them our sincere thanks.

J. B. Collum and wife and Ed Kennedy ot New Salem were present and met many old friends whom they had not seen in several years. These occasions bring back to us many memories, some of sadness and some of pleasure. But we have more pleasure than sadness in this life if we would only count our blessings and think about them instead of worrying over troubles. I know it is hard to always be cheerful Still a bright face is always attractive and everyone loves a cheerful happy person. So let's try to see our blessings each day. This will make us a brighter life here, and help to fit us for the heavenly life that awaits the true servant of God.

Grandma.

How is this "Old Pal" full size Desser for $5.00 at J. M. Dunn's Hardware man's store.

RESOLUTIONS ADOPTED BY THE JEMISON LODGE

In Honor of the Late Richard H. Gaines.

The following resolutions were adopted by Jemison Lodge No. 411, A. F. & A. M., upon the death of Brother R. H. Gaines:

Whereas, it has pleased almighty God in His omniscience, to call from time to eternity our beloved brother, Richard H. Gaines who has been a faithful and devoted member of this lodge for many years, a man of veracity and integrity, strictly devoted to the principles taught in Masonry; and,

Whereas, in this dispensation of the Grand Master of the universe in calling our brother from labor on earth to refreshment above, we have sustained a great loss, our community has been bereft of an exemplary christian gentleman and citizen, and another link has been taken from the chain of our fraternal and social happiness, which is never again to be replaced; therefore be it

Resolved, first, that while we, as a brotherhood, a community, and as individuals, mourn the loss of Brother Gaines, we rejoice to contemplate that our loss is his gain, and bow in humble submission to the will of God who giveth and taketh whomsoever He will; and we rejoice too, in thinking of our brother as having been crowned in the bright mansions of glory, and that tho he is never permitted to meet with us here again, we must all sooner or later follow him to his eternal home.

Second, that in the death of our brother, his family has sustained an irreparable and deep affliction.

Third, that we extend to the bereaved family our heartfelt sympathy, and claim the privilege of mingling our tears of sorrow with theirs, and commending them to the tender mercies of God.

Fourth, that we will strive to imitate the many virtues of our brother that we, like him, may die in calmness and serenity, and with him enjoy the unspeakable blessings of heaven.

Fifth, that we give expression of our grief by wearing the usual badge of mourning for thirty days.

Sixth, that these resolutions be recorded in the minutes of the Lodge, on a page set apart for that purpose; also that a copy be sent to the family of the deceased brother; and that they be published in the county papers.

J. H. Patton.
A. J. Atkinson.
W. E. Lowery.
Committee.

DEAD MAN IS NOMINATED FOR OFFICE IN MARYLAND

Salisbury, Md., Sept. 17.—A curious complication has arisen in Wicomico county as a result of Tuesday's democratic primary.

For the first time, probably, in the history of the state, a dead man was nominated for office. Earnest T. Toadvine, who died snddenly Monday, was returned as nominated over J. Clayton Kelley for clerk of the circuit court.

As Mr Toadvine died on the day preceding the primary, his name could not be removed from the ticket. Although the fact of his death was known generally throughout the county, his name received two hundred more votes than his apponent in the party, and the judges of election were compelled to declare him nominated.

It is said that Kelley will claim the nomination and will fight out the question in court.

WALNUT CREEK

There will be an all-day singing at this place on next Sunday, Sept. 26th. All singers are invited to come.

TRADERS CONVENTION AT MIDWAY SATURDAY

Big Picnic, Music, and Public Speaking, Contests and Other Amusements.

Formal opening of "Midway Pavillion" will be celebrated next Saturday, Sept. 25th.

Hon. L. H. Reynolds will speak at eleven o'clock. Other speakers will also speak.

The largest traders convention ever held in Chilton county will be at Midway.

It will be the last big picnic of the season. Plenty of good music to entertain the crowd.

A free for all foot race at 3 o'clock, the best runner will receive a handsome prize.

The prettiest girl present will receive a handsome prize, in addition to having the honor of being the prettiest girl at Midway on that day.

Everybody is invited to come and bring well filled baskets, and come with the intentions of having a good time, there will be something to entertain all.

Remember the date and place, Sept. 25th., at Midway two miles south of Verbena and two miles north of Marbury. For those who come on train buy your ticket to Mountain Creek, which is one mile south of Midway.

Chas. Cooper.

MT. PISGAH

Health of this place is very good at present.

Our Sunday school is going on nicely.

There will be preaching at this place next Sunday and also Prof. J. W. Lowery will sing here in the afternoon at 2 o'clock. Every body is invited to come and enjoy the afternoon with us. Books to be used are Gospel Glory and Perennial Praise.

Fresh produce of all kind at Mc. D. Ruffin's. Phone 17-14.

MONEY TALKS

20 thousand dollars worth of new goods received.

This is the time of ear when money talks at this store. We have the goods and we want to get rid of them, and your money counts here to-day more than it ever did before. It makes no difference what you want, your money will get it at a mighty low price.

How about a suit of clothes at a very low price—ridiculously low, in fact? We have a number of suits on hand which must go. Come in and let us fit you, and we will fit the price as well as you.

A pair of shoes are always useful—a necessity. We are more than pleased with the grades we are selling this year. We have sold a great many shoes to the people of this community, but never before have we been so fortunate in our selections. They combine all the elements of appearance, durability, comfort, and the price remains the same as for ordinary shoes.

Ladies will find our shelves loaded with everything they may wish—dress goods, fancy goods, and many other things—and they are just what the feminine heart does crave. We are especially prepared to cater to your wants.

Our grocery department is complete. We are careful what we buy. We get the best. We do not try to sell a customer something we would not use on our own table. We buy very closely, and we apply the same principle in selling.

It is a certainty you cannot do better elsewhere, no matter where you go or from whom you buy. It is extremely doubtful if you can do anything like as well. Small profits and many sales is our rule.

Clanton Mercantile Co.

BULLY!

A little bit slangy perhaps, but quite expressive of your feelings of satisfaction when you have eaten a meal cooked from our popular grade of groceries. Try our Flour, Coffee, Sugar, Bacon, Etc. We sell a high grade of Groceries at small profit.

J. W. LITTLEJOHN
The Grocery Man.

DEMOCRATIC EXECUTIVE COMMITTEE MEETING

The Democratic Executive Committee of Chilton county met at the court house on the 18 inst., pursuant to a call from the Chairman. Each precinct was represented in person or proxy.

Mr. B. M. Roberts resigned as secretary of the committee, and G. C. Walker was unanimously elected as his successor. After the adoption of the resolutions as follows, offered by former Senator Thos. A. Curry, the committee adjourned subject to the call of the chairman:

The Secretary immediately forwarded instructions to Senator Wallace at Montgomery to withdraw the bills in accordance with the resolutions above named.

Nothing but praise and congratulation of the Probate Judge and commissioners was heard for their efforts and success in road building, and other satisfactory management of the county affairs.

E. M. Pinckard, Chairman.
G. C. Walker, Secretary.

Whereas, during the last campaign for the election of county commissioners, a strong sentiment against the building and improvement of the county roads was developed in some quarters, and the effort of the Probate Judge and those former commissioners who were in favor of, and who did during their term of office, build and improve many of the public roads of the county, were bitterly denounced for their enterprising spirit and their efforts to subserve the public good, not only in the building and improvement of the public roads, but in otherwise substantially contributing to the general good; and

Whereas, the public spirited and progressive element of our citizenship were fearful that the incoming members of the commissioners court would be influenced against the further improvement of our public roads and the upbuilding of the material interest of the county; and

Whereas, said public spirited citizens had reason to fear that the best interest of the county would not be subserved by said incoming members of said commissioners court, they placed in the hands of state Senator Wallace a Bill which provided for the abolishment of said commissioners court, and the creation of a county board of revenue, the members of which were to be appointed by the Governor of Alabama, with the request that said Bill be introduced and passed by the Legislature of Alabama: Therefore, be it

Resolved, that inasmuch as the present commissioners court is continuing to build and improve the public roads of the county, and are otherwise proving themselves worthy servants of the people in every respect, the Democratic Executive Committee of Chilton county in meeting assembled, hereby request our state Senator to withdraw the Bill, above referred to, and make no further effort to secure its passage.

Resolved further, that a copy of this resolution be spread upon the minutes of this committee, and that a copy be handed to each of the county papers with a request that the same be published.

E. M. PINCKARD
Chairman Chilton Co. Democratic Executive Committee.
G. C. WALKER, Secretary.

METHODIST ORPHANAGE

The Alabama Methodist Orphanage is owned by the Alabama and the North Alabama Conferenses. It was established in 1890, and located at Summerfield, Ala., where it remained until four years ago, at which time it was removed to Selma, Ala., where it is located at present. Since its organization the Orphanage has cared for 764 children. There are at present 97 children in the home.

We are trying to do four things for our children. First, we are trying to make them healthy and strong, This is done by giving proper food, clothing, medical attention, and sanitary restrictions. Secondly, we are training them to work. The girls are taught sewing, laundering, cooking and housekeeping. The boys are taught farming, dairying, and stock raising. Thirdly, we are trying to educate them.

We have full advantage of the splendid system of Public Schools of Selma. They are kept in school the entire scholastic year, if not prevented by sickness. With diligence on the part of che child they can complete the high school course while with us. Fourthly, we are trying to train them religiously. This is done in the daily chapel service, in Sunday School, in the Epworth League, and by exemplifying the Christian life before them in our lives.

The 2nd. day of October is work day for the Orphanage. On this day every one is asked to lay aside the value of that day's work or income for the Orphanage. Sunday the 3rd. of October is the day for the Sunday School exercises. Every one is expected to attend and give to the collection which will be taken, the amount made on the preceding day. Since we take children irrespective of religious views we feel free to ask every one to contribute on that day to the value of one days work. We are compelled to have success on work day or our Orphan children will suffer. Please help us to the value of one days work or income.

Thanking you in advance for what you do for the children, I am,

Truly yours,
J. C. CRAIG, Supt. and Agt.

THE UNION-BANNER

Published Every Thursday at Clanton, Chilton County, Alabama.

UNION PUBLISHING CO.

OSCE BIRD, Editor & Manager.

Subscription price, in advance, per year, $1.00.

Entered April 15, 1903, at Clanton Ala., as second-class matter, under act of congress of March 3, 1879.

PEOPLES TELEPHONE 96.

W. J, Bryan is going to Europe to talk peace.

The demscratic low tariff shot the American busidess to pieces.

The democratic party told us that under its administration the cost of living would be reduced. But has it been?

Bryan against preparedness, and the democratic administration for it makes somewhat of a breach in the ranks of the party.

The democratic platform had a one-term plank in it. But does anybody believe that will be carried out?

If Wilson don't mind, Bryan will call his attention to the one-term plank in his platform.

Bryan isn't the biggest "bill" in the democratic party; the tariff bill is a "whoppor."

Instead of reducing the cost of feeding the prisoners from 30 to 20 cents a day, why not make the legislotors work for their pay, and thereby curtail the expenses.

The Jackson Highway meeting at Nashville is being largely attended by Alabama enthusiasts this week. Alabama is making a big effort to get the highway, and it is hoped it will be landed.

The democrats of Maryland at an election a few days ago, elected a dead man to office. In the south the democratic party is charged with voting dead men, but we never heard of an actual corpse being elected.

Governor Henderson thinks prisoners ought to live on twenty cents worth of grub a day at the existing high prices. But the legislators can work two days a week and draw a salary for six. The Governor is right in trying to reduce the expenses of the state, but it seems to us that he is on the wrong trail. At the existing high prices it doesn't seem like twenty cents per day would be very high living. No use to starve the poor prisoners and let the big bugs lavish on the peoples money.

The Clanton Press is so destitute of argument that it already has to fall back on the old times of reconstruction and says that when we comment upon the present legislature we should read of those horrible days.

This is purely an appeal to prejudice, and only shows that the Press has no defense for the present misguided almost unworthy legislature, which is working two days in a week and drawing pay for six. Will the Press tell the people whether it indorses the action of the present legislature or not?

Will the Press tell the people whether it indorses the probe committee's report or whether it is on the other end of the dilemma; or whether it just swallows it all, good bad and indifferent.

The Clanton Press answers the question as to what the democratic administration has done for the south, by asking what Roosevelt did.

That is easy. Everyone knows that when Teddy Roosevelt was President of the United States, the south, as well as the whole country was alive and prosperous, and the cost of living was below zero, compared with these times.

The Press should come across and tell the people what its administration has done. But it virtually acknowledges the corn by trying to make it appear that Roosevelt's administration was like that of Woodrow.

Now just come along and tell the people why the democrats did not carry out the first plank in their platform—to reduce the high cost of living. Don't say it was the war.

The Clanton Press asks: What caused the price of cotton to go to nearly eleven cents on Sept. 13th?

This is a stunner.

Why not say the war? They say the war caused the price to go down, and that the war is the cause of no business, no money, high prices and the general stagnation. But of course the advance in cotton is caused by the Democratic administration. Yep!

The real fact is if the war was not on the price of cotton would be about six or seven cents, and the north, east and west would have suffered the same as the south.

The war has proven disastrous and destructive to some countries, but it has helped out the democratic administration wonderfully, in many ways.

Trying To Shift Responsibility

In this issue we publish, by request, a recent report of a meeting of the democratic executive committee of Chilton county, as will be seen this committee is trying to make amends to the people of Chilton county for past acts which the committee knows has placed the democratic party of the county in bad repute for all time to come.

The matter does not need much comment from our hands. Every intelligent voter of Chilton chunty knows the purpose of this timely meettng. Every intelligent man of the county knows that the attempted legislation spoken of in the report was a direct slap at the free citizenship of this county—that the will of the people and the free right to vote for a county officer would have been taken from the people and placed in the hands of an appointive power, had the legislation become a law. The people know that the good roads being projected into the matter is only done so as a scape goat to cover the intention and purpose of the proposed legislation. The people know that at the time the executive committee met and withdrew (by what authority?) this bill, that only three days remained of the legislature and that the bill was before the Senate committee and couldn't be withdrawn, neither could it have been passed by the support and efforts of every Senator and Representative in the State house.

And the committee in withdrawing the county commissioners court bill very cleverly failed to mention the proposed county court bill which was introduced at the same instance as that of the commissioners bill, taking from the incoming Judge of Probate his criminal jurisdiction and having the Governor to appoint a special Judge in his stead—and giving that special Judge the right and power to appoint a clerk of said court; also giving that Judge the right to appoint two deputy Sheriffs to attend said court thereby taking the authority from the Sheriff whom the people had elected and placing it in the hands of an appointive power. Is that bill still pending or has it become a law, or what has become of it?

The people are wise to this kind of political schemes and we imagine the people of Chilton county will not be unwise when the time comes to cast their vote.

After a lapse of nearly a year a case of human plague occured in the city of New Orleans on the 27th of August. This case was confirmed as true bubonic plague on Sept. 8th. The epidemiological investigations as to the exact source of the infection have not yet been completed but it is believed that it was probably received in the city of New Orleans. Up to date over 91,000 buildings in that city have been ratproofed and over 435,000 rodents have been captured in traps alone. The occurence of this case demonstrates the difficulties surrounding the eradication of the disease and indicate that had it not been for the active co-operative efforts of the United States Public Health Service and of the Departments of Health of the State of Louisiana and the city of New Orleans, the outbreak would have reached greater proportions and would have been longer continued. It also points out to other cities the necessity for ridding themselves of the rodent carriers of the disease and of thoroughly rat-proofing all of their buildings. No fear is felt that this case will be follwed by an outbreak. Officers and men of the Public Health Service, well trained in the control of the disease, are on the ground and with the health authorities of the city of New Orleans are taking every precaution to prevent the spread of the disease from the city and within it.

The democrats are looking around already trying to find how to raise revenue to run this government. At the rate things are going now, this country will be in the middle of a bad fix by the end of the present administration.

MT. PLEASANT.

Tom Dennis of Arkansas recently visited at R. F. Sims'.

Miss Louella Blalock of Marble Valley spent last week with her sister Mrs. L. H. Dupriest.

Albert Culp and wife were visitors at J. J. Culp's Sunday.

Robert Holley and wife of Cooper spent Sunday at W. A. Blalock's.

W. C. Cotton and wife visited G. M. Cotton near Liberty Sunday.

Grover Blankenship and family have moved to Birmingham.

C. D. Duke and wife were visitors at A. D. Duke's Sunday.

R. F. Sims and wife are visiting in the western part of the county.

Reuben Riggins and wife were visitors at G. W. Melton's Sunday.

Sam Driver and wife, Misses Leona and Ida Driver attended preaching at Maple Springs last Sunday.

W. R. King and wife of Lomax were visitors in this community Sunday.

The contest which closed in Blount county last week places that county safely in the Republican column.

Little Viewer.

ADDITIONAL LOCALS

Harry Kantjuskey har returned from a trip north to purchase his fall and winter stock.

Dr. V. J. Gragg and Ed Waggoner made a business trip to Birmingham last Thursday.

The Medical Society of Chilton County complimented the County Health Book published by Dr. V. J. Gragg.

G. W. Mims Beat 3 was in Clanton Saturday.

L. T. Grant was in Clanton Saturday.

Marshall Pounds of Pletcher was in Clanton Saturday.

Charles Cooper of Mountain Creek was in Clanton Saturday.

E. G Caldwell of Pletcher was here Saturday making a deal for an automobile.

Mourd Robinson of Jemison was a visitor to Clanton Saturday.

W. H. Conway of Jemison was in Clanton Saturday.

Miss Jimmie Morrow who has been visiting relatives in Humbolt Tenn. has returned to her home in Clanton.

Ab Retherford of Mineral Springs was in town Saturday.

Gant Riggins of Route 4 was among the farmers who were here Saturday selling cotton.

Miss Margaret Weed a popular teacher in the Clanton City Schools, returned Friday to resume her duties when the new city school building is ready for occupancy.

SINGING

There will be an all day singing at Oak Grove two and one half miles north of Jemison on the first Sunday in Oct. Every body invited to come. Books used will be Gospel Glory.

Notice Of Day Set For Hearing Probate Of Will

The state of Alabama, Chilton County.

To J. Henry Glasscock.

You will please take notice that on the 9th., day of September 1915 a certain paper in writing, purpoting to be the last Will and Testament of Tempy Glasscock was filed in my office for Probate by Eliza Conway and that the 2nd day of October 1915, was appointed a day for hearing thereof, at which time you can appear and contest the same if you see proper.

Given under my hand, this 9th., day of September 1915.

E. B. DEASON,
Judge of Probate.

All Babies Destined to Great Achievement

To be born is to be great. For there are possibilities in every tiny human infant. And for this reason every one should remember that whatever is done to aid the mother, to relieve her of distresses during her trying months, will surely be of marked benefit to the child.

Among the sterling aids is a splendid external remedy known as "Mother's Friend." It is what is called an embrocation. It is applied to the abdominal muscles, gently rubbed in by your own hand guided by your own mind. It makes the muscles pliant, they expand quite naturally and the effect upon the nerves is such that they adjust themselves to the process of expansion so that pain from this source is almost eliminated. Women who use "Mother's Friend" refer to the absence of morning sickness, they are relieved of a great many minor distresses, all apprehension disappears and those peculiar nervous "fidgets" no longer disturb the nights. It is well named "Mother's Friend." Get a bottle today of any druggist. Then at once write for a most entertaining and instructive book for all prospective mothers. Address Bradfield Regulator Co., 705 Lamar Bldg., Atlanta, Ga.

This book explains the physical action of "Mother's Friend," tells why it enforces strength to the muscles and relieves undue strain. It also contains letters of experience from many happy mothers. It is just such a handy little book as every woman will at once recognize as just what she had always wished to read—plain facts about herself. The book is mailed free to any address. Write for it today.

Blacksmith & machine Shop

We shoe horses, fix wagons or any other kind of repair work.

All work done quickly by machinery and satisfaction guaranteed.

For any kind of repairing, horse and mule shoeing bring me your work.

W. H. Goodgame
CLANTON, ALA.

WHY HAVE FIRELESS COOKER?

This Device Saves Labor, Time, Cooks Food Better.

By Nellie Tappan, Extension Service, Alabama Girls' Industrial Institute, Montevallo, Ala.

Prepared by Extension Service, Auburn, Ala.

1. Saves Time.—Food cooks with no fear of burning, while the housekeeper is free to attend to other duties.

2. Saves Fuel.—The breakfast fire may start the vegetables and meats cooking in the fireless for dinner. Fire started at 11:30 a. m. finishes up dinner, and starts hominy or other food for supper in the fireless. This same fire, or supper fire, may start the hominy or rice, or oat meal, for breakfast, and also a roast, ham, tough fowl, stew or soup stock for tomorrow's dinner.

3. Saves Muscular Work.—Unnecessary handling of fuel makes unnecessary motions in cutting, breaking, hauling and lifting. The consequent soiled hands and kitchen cloths must be washed, the consequent extra dist and dirt brought into the kitchen must be cleaned out.

4. Saves watching the pot, and keeping the tea kettle boiling.

5. Saves fretfulness and worry.

6. Gives some relief from heat over stove in summer. Cooking can be done on back porch with oil stove and fireless cooker.

7. Keeps food cold when packed with ice. Fine for baby's milk.

8. Gives Better Food.—Long, slow cooking means thorough cooking, tenders the fiber, and develops extra flavor in cereals, beans, peas, tough meats and other foods; aids digestion. It is one of the best means of cooking food for infants and small children.

All this is true or not, according to the housekeeper's management. She must think ahead to keep the fireless cooker constantly at work; she must practice and experiment to find out all the good qualities and all the limitations of a fireless cooker.

THE DEHORNING OF CATTLE

Not a Dangerous Operation if Proper Precautions Are Taken.

By R. S. Parker, Demonstration Agent, Chambers County

Prepared by Extension Service, Auburn, Ala.

The dehorning of cattle is a practice which rapidly grows in favor wherever introduced, and there is every reason for putting it out of their power to turn their horns against their owners and against each other.

A good job can be done with an ordinary hand-saw. It is very slow, however, compared to the shears, greatly prolonging the pain of the animal. In using the saw, the animal must be rigidly secured, which increases the danger of injury from its struggles, especially with cows heavy with calf.

There are several types of dehorning shears on the market. The best has two V-shaped knives, which sever the horn by sliding past each other, cutting on four sides at once. In dehorning something over a thousand cattle of all ages with an instrument of this type, I have never yet crushed a horn.

Some cattle, however, have an intricate system of slender braces of bone extending in all directions across the hollow core of the horn. Sometimes one of these little braces is splintered and left loose or slightly attached. If these loose splinters are pulled off before the wound is dressed, no bad results will follow.

After the horn is removed, a small patch of clean cotton flannel is stuck over the wound, with the nap side in. Clean pine tar is then smeared over the cloth and on the hair around the wound, and if possible some of the long hair on the top of the head is drawn over the cloth and stuck there with the tar. This makes the cloth stay on better. Some of the animals will knock the dressings off. They should be caught again as soon as the bleeding stops, and the dressing renewed. Scrub the base of the horn and the instrument used thoroughly with an antiseptic solution before the operation. In most cases the wound will heal perfectly in a short time, as cattle are less susceptible to the pus-forming germs than most animals.

If maggots enter a wound, they should be killed with a few drops of chloroform, and the wound treated with peroxide to boil out the pus, and then syringed out with an antiseptic solution every day or so until healing takes place.

If dehorning is done soon after pleasant weather sets in in the spring, or just after the first frost in autumn, there will be little danger from flies and all other conditions are most favorable for rapid recovery.

Flies are almost certain to get in in mid-summer, and if the work is done in very cold windy weather, there is danger of serious inflamation which may prove fatal.

At the age of two or three weeks, dehorning is a very slight and almost painless operation. The method consists in slightly moistening the horn button and then rubbing round and round with a stick of caustic potash or caustic soda until the skin is noticed to scruf up a little. The stick should be wrapped in paper to protect the fingers. Common concentrated lye will do the work if applied with a very short and stubby stick toothbrush.

CARD OF THANKS

We desire to thank the good people of Clanton who so kindly administered to us during the sickness and death of our baby.

D. H. and Mary Tyus.

FOLEY'S KIDNEY REMEDY
Makes Kidneys and Bladder Right

MRS. B. L. ALLEN GAINS 23 POUNDS

She Fell Off Until She Only Weighed 105 Pounds-Now Weighs 128 Pounds

"My wife has taken three bottles of Tanlac and has gained twenty-three pounds," was the remarkable statement made to the Tanlac man a few days ago by B. L. Allen, the well known barber in Sheffield, Alabama. "For more than three years Mrs. Allen suffered with stomach, liver, and kidney trouble," continued Mr. Allen, "she fell off until she only weighed 105 pounds: now she weighs 128 pounds She was badly constipated and the pains in her side and back almost drove her wild. She scarcely ate anything at all and suffered terribly with gas on her stomach.

"At times she would get so bad and so weak that she would take to her bed, and for weeks would suffer agony. She was terribly nervous and suffered with sick headaches. She would have dizzy spells and complained of shortness of breath. She would get up of mornings feeling as when she went to bed and would have a bad taste in her mouth.

"She tried every kind of medicine, and nothing prescribed gave her any relief in fact, my house was so full of empty bottles it looked like a young drug store. Her condition was something terrible, and I worried a great deal about her. During the time she has been ill I have spent more than $500.00 for medicine.

"Nothing reached her trouble, and the medicine she took did no more good than so much water. I read in the Tri. Cities Daily about this Tanlac, and although I was just almost distracted, I concluded to give it a trial, and, sir, it was the very thing her system needed. Right from the start she began to improve and now she looks like a different person.

"She gets up of mornings feeling cheerful, bright and refreshed, and does all of her own housework. She is the happiest woman in Sheffield, and has a right to feel that way. To say that I am happy is putting it mildly, because I have a chance now to save a dollar."

Tanlac is sold in Clanton exclusively by Upchurch Drug Co.

J. P. VANDERVEER ILL AT BIRMINGHAM INFIRMARY

The friends of J. P. VanDerVeer will regret to learn that he is seriously ill in an Infirmary in Birmingham. Mr. VanDerVeer has been in declining health for some weeks past and during the last few days has grown worse. He is a well known citizen of this city and has for many years held the office of Back Tax Commissioner. He has many friends who wish him a speedy recovery.

"Nobody Home."

The judge did not seem to appreciate the remarks of the lawyer for the defense. (Several years before they had had a fight over the question of religion.) At last the judge interrupted the lawyer and said: "Do you not know that everything you are saying is going in one ear and out the other?" The lawyer turned to him and replied: "Your honor, what is to prevent?"—Burr.

HUSBAND RESCUED DESPAIRING WIFE

After Four Years of Discouraging Conditions, Mrs. Bullock Gave Up in Despair. Husband Came to Rescue.

Catron, Ky.—In an interesting letter from this place, Mrs. Bettie Bullock writes as follows: "I suffered for four years, with womanly troubles, and during this time, I could only sit up for a little while, and could not walk anywhere at all. At times, I would have severe pains in my left side.

The doctor was called in, and his treatment relieved me for a while, but I was soon confined to my bed again. After that, nothing seemed to do me any good. I had gotten so weak I could not stand, and I gave up in despair.

At last, my husband got me a bottle of Cardui, the woman's tonic, and I commenced taking it. From the very first dose, I could tell it was helping me. I can now walk two miles without its tiring me, and am doing my work."

If you are all run down from womanly troubles, don't give up in despair. Try Cardui, the woman's tonic. It has helped more than a million women, in its 50 years of wonderful success, and should surely help you, too. Your druggist has sold Cardui for years. He knows what it will do. Ask him. He will recommend it. Begin taking Cardui today.

Write to: Chattanooga Medicine Co., Ladies' Advisory Dept., Chattanooga, Tenn., for Special Instructions on your case and 64-page book, "Home Treatment for Women," sent in plain wrapper. E66-B

The "SILENT SMITH"

—Model 8 shows what should now be expected of a typewriter.

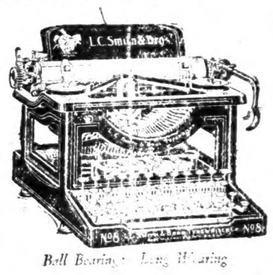

Ball Bearing—Long Wearing

The success of the L. C. Smith & Bros. Typewriters has been due to the fact that the wants of the *user* have dictated its construction. The world has decided in favor of certain improvements now incorporated in Model 8. Among them are:

Silence of Operation—[illegible] running efficient typewriter ever [illegible]. Absolute silence has been very [illegible]

Decimal Tabulation—[illegible] and tabulating. There is no [illegible] inconvenience.

Variable Line Operator—[illegible] operator to start on a given line [illegible] ing; also to write on ruled [illegible] typewriter spacing. A [illegible]

Faster Ribbon Feed—[illegible] of impact for each typeface.

Choice of Carriages—[illegible] order the new left hand carriage [illegible] in place of the right hand [illegible]

All the improvements [illegible] have been retained—ball bearings [illegible] lift, back spacer, key-controlled [illegible] typed type, flexible paper feed and [illegible]

Write for Catalog [illegible] Ask why the L. C. Smith service.

L. C. SMITH [illegible] COMPANY
Factory, [illegible] N. Y., U. S. A.

404 N. 20th St. Birmingham.

Good Eaters LISTEN!

Buy Good Bread
Eat Good Bread
Feel Good
Our Bread is Good

Prompt and Quick Delivery. Special attention given to mail orders.

CITY BAKERY
CLANTON, ALA.

EASY TO BUY AND WORTH BUYING

DRY GOODS, CLOTHING, SHOES
GROCERIES, CANNE GOODS, CURED MEATS AND FARM TOOLS

COLD WEATHER AHEAD

The near approach of cold weather and a proper regard for your personal comfort requires that you give attention to heavy wear clothing. Our stock is all here—is new and complete—and embraces everything for every member of the family. If you want to observe economy and yet secure quality and service, this is the logical place to do your buying and now is the time to buy, when the stock is fresh and you have a full line from which to select. Bring the whole family. We can outfit every member.

KEMP BROTHERS
CLAN ON, ALA.

For the sake of good looks and neat appearance

take your suit to the Clanton Pressing Club and have it cleaned and pressed. They will make you look like you are justout of a ban box. Work executed by skillful hands. Guarantee satisfaction and will get the job done on time. Suits called for and delivered.

You can also get your measure taken for a new suit. Try us for proof.

Clanton Pressing Club
In rear of new Barber Shop.

SMITH"
now be expected of a

Typewriters has
of the *user* have
decided in favor
in Model 8.

running efficient
Absolute silence

and tabulating.

or to start on a
also to write
typewriter spac-

impact for each

der the new
place of the

been retained
back spacer,
type, flexible

COMPANY
N. Y., U. S. A.

Birmingham.

Caters
EN!

Bread
Bread

s Good

very. Special at-
mail orders.

AKERY
ALA.

UY AND
UYING

HING, SHOES
GOODS, CURED
RM TOOLS

ER AHEAD

weather and a proper
coat requires that you
nothing. Our stock is
and embraces every-
thing. If you want to
quality and service,
buying and now is
fresh and you have
Bring the whole fam-
r.

OTHERS
ALA.

f good
appearance

ressing Club and have
will make you look like
ork executed by skillful
and will get the job
and delivered.
re taken for a new suit.

sing Club
arber Shop.

The Million Dollar Mystery

By HAROLD MAC GRATH

Illustrated from Scenes in the Photo Drama of the Same Name by the Thanhouser Film Company

(Copyright, 1914, by Harold MacGrath)

CHAPTER VI.

"Do you get the range?" asked the [illegible] when late that night Braine [illegible] his adventure.

"[illegible]," he snarled. "My girl, [illegible] just told you that I had to [illegible] my life? My boat was in [illegible]. We had to swim for it till [illegible] picked up by a Long Island [illegible]. I don't know what became [illegible] motorman. He must have [illegible] straight for shore. And I'm [illegible]. Otherwise he'd be howling [illegible] the price of another boat. [illegible] the first time I've had to [illegible] the boys have a look at [illegible]. Doesn't know the name; [illegible] these days he'll stumble [illegible] and the result will be black- [illegible] I push him off into the [illegible] was accidental."

[illegible] Countess leaned forward, her [illegible] tightly clinched [illegible] box!"

[illegible] made a gesture of despair.

"[illegible] you using any drug these [illegible]

"[illegible] make fun of me, Olga," im- [illegible] "Did you ever see me drink [illegible] a pint of wine or smoke [illegible] two cigars in an evening? [illegible]! What' let my brain go [illegible] wastebasket for the sake of [illegible] or so of exhilaration? No, [illegible] will I! I'm keen about the [illegible] I've got, and by the Lord [illegible] going to keep it. There's [illegible] dope fiend in the Hundred, [illegible] one of the best decoys we [illegible] we let him have his coke [illegible] he really needs it. But this [illegible] has seen my face. Some [illegible] see it again, ask questions, [illegible]"

"[illegible] what?"

"[illegible] at sea," he laughed. The [illegible] died swiftly as it came. [illegible] into eight hundred feet of [illegible] a bar where the sands are [illegible] shifting. He'll never find it. [illegible] took the range. He could [illegible] got a decent one. The sun [illegible] ping and the shadows were [illegible] threw the chest into the [illegible] then began pegging away [illegible] as you please, and fired [illegible]

[illegible] to me as if he had wasted [illegible]

"[illegible] depends. Between you and [illegible] the gate-post, I've a sneaking [illegible] this man Jones, whom no- [illegible] given any particular atten- [illegible] deep, clever man. He may [illegible] honestly attempting to find [illegible] ing place; the advertisement [illegible] newspaper may have drawn [illegible] may have thrown the box [illegible] ure rage at seeing himself [illegible]. Again, the whole thing [illegible] been worked up for our [illegible] blind. But if that's the [illegible] has us on the hip, for we [illegible]. But we can do what in all [illegible] he expects we'll cease to [illegible] him just as shrewdly as [illegible]

[illegible] ught his hand and drew him [illegible] side her. "I wasn't going to [illegible] tonight, but it may mean [illegible] vital."

"[illegible] alertly

"[illegible] ly she rose and walked over [illegible] button. She pressed it [illegible] partment became dark.

"[illegible] over to the window, quick!" [illegible] ged him across the room. [illegible] way, the house with the [illegible] ontage."

[illegible] emerged, lit a cigarette, and [illegible] leisurely down the street.

"[illegible] she cried, as Blaine turned [illegible] for the door doubtless with [illegible] tion of finding out who this [illegible]

"Every night after you [illegible] appears."

"[illegible] follow me?"

"[illegible] and that's what bothered me [illegible] I believed he was watching [illegible] ment above. But regularly [illegible] rn out the lights he comes [illegible] there's no doubt that he [illegible] you enter and takes note of [illegible] ture."

"[illegible] esn't follow me. That's odd. [illegible] devil is his idea?"

"[illegible] a good deal to learn."

[illegible] dow and the glowing cigar- [illegible] peared around the corner, [illegible] ghts in the apartment were [illegible] again.

"[illegible] one. You really think he's [illegible] me?"

"[illegible] watching this apartment, I [illegible] much."

"[illegible] at that moment the watch- [illegible] tching from his vantage be- [illegible] corner.

"[illegible] ous!" he murmured, tossing [illegible] te into the gutter. They're [illegible] me for a change. I'll drop [illegible] what I know. It's a great [illegible] fine to be alive and kicking [illegible] it." He went on without [illegible] took the subway train for [illegible]

"Is there any way I could get near him?" asked Braine.

"Tomorrow night you might leave by the janitor's entrance. I'll keep the lights on till you're outside. Then I'll turn them off and you can follow and learn who he is."

"It's mighty important."

"Don't scowl. At your age a wrinkle is apt to remain if you once get it started."

He laughed. "Wrinkles!" She could talk of wrinkles!

"They are more important than you think. Every morning I rub out the wrinkle I go to bed with."

"I wish you could rub out the general stupidity which is wrinkling my brain. I've made three moves and failed in each. What's come over me?"

"Perhaps you've had too many successes. The wheel of chance is always turning around."

"May I smoke?"

"Thanks. At least it proves you still have some consideration for me. You would smoke whether it was agreeable or not. But I like the odor of a good cigar. And it always helps you to think."

Braine lit the cigar and began his customary pacing. At length he paused.

"Suppose we have a real old-fashioned coaching party out to the old mansion we know about?"

"And what shall we do there?"

"Make the mansion an enchanted castle where sometimes people who enter can't get out. Do you think you could get her to go?"

"I can try."

"Olga, I must have that girl; and I must have her soon. Sometimes I find myself mightily puzzled over the whole thing. If Hargreave is alive, why doesn't he turn up now that it's practically known that his daughter presides over his household? I might understand it if I didn't know that Hargreave is really afraid of nothing. Where is the man with the five thousand, picked up at sea? What was the reason for Jones carrying that box out in broad daylight? Who is the chap watching across the street? Sometimes I believe in my soul—if I have one!—that Hargreave is playing with us, playing! Well," flinging the half consumed cigar into the grate, "the Black Hundred always goes forward, win or lose, and never forgets."

"We are a fine pair!" said the woman bitterly.

"We are exactly what fate intended us to be. They wrote you down in the book as a beautiful body with a crooked mind. They wrote me down as the devil, doomed to roam earth's top till I'm killed."

"Killed?"

"Why, yes. I'm not the kind of chap who dies in bed, surrounded by the weeping members of the family, doctor, nurse, and priest. I'm a scoundrel; but it has this saving grace, I enjoy being a scoundrel. Now, I'm going up to the club. There's nothing like a game of billiards or chess to smooth that wrinkle which seems to worry you."

In the great newspaper office there was a mighty racket. Midnight always means pandemonium in the city room of a metropolitan daily. Copy boys were rushing to and fro, messengers and printers with sticky galleys in their hands; reporters were banging away at their typewriters, and intermingling you could hear the ceaseless clickety-click from the telegraph room.

The managing editor came out of his office and approached the desk of the night city editor.

"Editorial page gone down?"

"Twenty minutes ago," said the night city editor.

"I wanted a stick on that Panama rumpus."

"Too late."

"Where's Jim Norton?"

"At the chamber of commerce banquet. The major is going to throw a bomb into the enemy's camp."

"Nothing on the Hargreave stuff?"

"No. Guess I'd better put that in the cubbyhole. He's dead."

"No will found yet?"

"Not a piece as big as a postage stamp."

"That will leave the girl in a tough place. No will, no birth certificate; and, worst of all, no photograph of the old man himself. I don't see why Jim sidestepped this affair. He the only man in town who knew anything about Hargreave."

"He hasn't given it up; but he wants to cover it on his own, turn the yarn over when he's got it, no false alarms."

"Ah! So that's the game?"

"Yes; and Jim is the sort every paper needs. When the time comes the story turns up, if there is one. Here he is now. Looks like an actor in the fourth act of a drama. Good-looking chap, though."

Norton came in through the outer gates. He was in evening clothes, top hat. A dead cigarette dangled between his lips.

"How much do you want?" asked the night city editor.

"Column and a half."

"Off with your glad rags!"

"Anything good?" asked the managing editor.

"The lid has been jammed on tight. No wine in any restaurant after one o'clock. There'll be a roundup of every gunman in town."

"Good work! Go to it."

It was one o'clock when Norton turned in his last sheet of copy and started for home. Just outside the entrance to the building a man with a slouch hat drawn down over his eyes stepped forward.

"Mr. Norton?"

"Yes." Norton stepped back suspiciously.

The other chuckled, raised and lowered his hat swiftly.

prised the elevator boy by going out. Norton proceeded downtown to the national bank, where he deposited $5,000 in bills of large denominations. The teller had some difficulty in counting them. They stuck together and retained the sodden appearance of money recently submerged in water.

* * * * * * *

Florence was delighted at the idea of a coaching party. Often during her schoolgirl days she had seen the fashionable coaches go careening along the road, with the sharp, clear note of the bugle rising about the thunder of hoofs and rattling of wheels. Jones was not enthusiastic; neither was he a killjoy.

"But you are to go along, too," said Florence.

"I, Miss Florence?"

"The countess invited you especially. You will go with a hamper."

"Ah, in my capacity as butler; very good, Miss Florence." To her he gave no sign of his secret satisfaction.

The hour arrived, and the gay party bowled away. They wound in and out of the streets toward the country to the crack of the whip and the blare of the horn. Florence's enjoyment would

Florence Was Chatting With the Count.

have been perfect had it not been for the absence of Norton. Why hadn't he been invited? She did not ask because she did not care to disclose to the countess her interest in the reporter. They were nearing the limits of the city, when the coach was forced to take a sharp turn to avoid an automobile in trouble. The man puttering at the engine raised his head. It was Norton, and Florence waved her hand vigorously.

"A coaching party," he murmured; "and your Uncle James was not invited! Oh, very well!" He laughed, and suddenly grew serious. It would not hurt to find out where that coach was going.

He set to work savagely, located the trouble, righted it, and set off for the Hargreave home. He found Susan and bombarded her with questions which to Susan came with the rapidity of rain upon the roof.

"So Jones went along?"

"In his capacity of butler only."

Norton smiled. "Well, I'll take a jaunt out there myself. You are sure of the location?"

"Yes."

"Well, good-by. I'll go as a waiter, since they wouldn't invite me. I'm one of the best little waiters you ever heard of; and all things come to him who waits."

What a pleasant, affable young man he was! thought Susan as she watched him jump into the car and go flying up the street.

Jones was a good deal surprised when Norton turned up at the old Chilton manor.

"What made you come here dressed like this?" the butler demanded.

"I'm a suspicious duffer; maybe that's the reason."

"Do you know anything?"

"Well, no; I can't say that I do. But, hang it, I just had to come out here."

"Maybe it's just as well you did," said Jones moodily.

"I know this place. The housekeeper used to be my nurse, and if she is still on the job she may be of service to us. You don't think they'll question or recognize me?"

"Hardly. I'll put in a word for you. I'll say I sent for you, not knowing if we had enough servants to take care of the luncheon."

"And now I'll go and hunt up Meg."

Sure enough, his old nurse was still in charge of the house; and when her "baby" disclosed his identity she all but fell upon his neck.

"But what are you doing here, dressed up as a waiter?"

"It's a little secret, Meg. I wasn't invited, and the truth is I'm very desperately in love with the young lady in whose honor this coaching party is being given. And . . . maybe she's in danger."

"Danger? What about?"

"The Lord only knows. But show me about the house. I've not been here in so long I've forgotten the run of it. I remember one room with the secret panel and another with a painting that turned. Have they changed them?"

"Good Lord!" murmured the reporter.

"Will you take a ride with me in a taxi?"

"All the way to Syracuse, if you say so. Well, I'll be tinker d—d!"

"No names, please!"

What took place in that taxicab was never generally known. But at ten o'clock the next morning Norton sur-

"No; it is just the same here as it used to be. Come along and I'll show you."

Norton inspected the rooms carefully, stowing away in his mind every detail. He might be worrying about nothing; but so many strange things had happened that it was better to be on the side of caution than on the side of carelessness. He left the house and ran across Jones carrying a basket of wine.

"Here, Norton; take this to the party. I want to reconnoiter."

"All right, m'lud! Say, Jones, how much do you think I'd earn at this job?" comically.

"Get along with you, Mr. Norton. It may be the time to laugh, and then it may not."

"I'm going back into the house and hide behind a secret panel. I've got my revolver. You go to the stables and take a try at my car; see if she works smoothly. We may have to do some hiking. Where is the countess in this?"

"Leave that to me, Mr. Norton," said the butler with his grim smile. "Be off; they are moving back toward the house."

So Norton carried the basket around to the lawn, where it was taken from his hands by the regular servant. He sighed as he saw Florence, laughing and chatting with a man who was a stranger and whom he heard addressed as count. Some friend of the countess, no doubt. Where was all this tangle going to end? He wished he knew. And what a yarn he was going to write some day! It would be read like one of Gaboriau's tales. He turned away to wander idly about the grounds, when beyond a clump of cedars he saw three or four men conversing slowly. He got as near as possible, for when three or four men put their heads together and whisper animatedly, it usually means a poker game or something worse. He caught a phrase or two as it came down the wind, and then he knew that the vague suspicion that had brought him out here had been set in motion by fate. He heard "Florence" and "the old drawing room;" and that was enough.

He scurried about for Jones. It was pure luck that he had had old Meg show him through the house, otherwise he would have forgotten all about the secret panel in the wall and the painting. Jones shrugged resignedly. Were these men of the countess' party? Norton couldn't say.

Norton made his hiding place in safety; and by and by he could hear the guests moving about in the room. Then all sounds ceased for a while. A door closed sharply.

"No; here you must stay, young lady," said a man's voice.

"What do you mean, sir?" demanded the beloved voice.

"It means that no one will return to this room and that you will not be missed until it is too late.'

The sound of voices stopped abruptly, and something like scuffling ensued. Later Norton heard the back of a chair strike the panel and someone sat heavily upon it. He waited perhaps five minutes; then he gently slid back the panel. Florence sat bound and gagged under his very eyes. It was but the work of a moment to liberate her.

"It is I, Jim. Do not speak or make the least noise. Follow me."

Greatly astonished, Florence obeyed; and the panel slipped back into place. The room behind the secret panel had barred windows. To Florence it appeared to be a real prison.

"How did you get here?" she asked breathlessly.

"Something told me to follow you. And something is always going to tell me to follow you, Florence."

She pressed his hand. It was to her as if one of those book heroes had stepped out of a book; only book heroes always had tremendous fortunes and did not have to work for a living. Oddly enough, she was not afraid.

"Who was the man?' he asked.

"The Count Norfeldt. Some one has imposed upon the countess."

"Do you think so?" with a strange look in his eyes.

"What do you mean?"

"Nothing just now. The idea is to get out of here just as quickly as we can. See this painting?" He touched a spot in the wall and the painting slowly swung out like a door. "Come; we make our escape to the side lawn from here."

At the stable they were confronted with the knowledge that Norton's car was out of commission; Jones could do nothing with it. Then Norton suggested that he make a effort to commandeer the limousine of the countess; but there were men about, so the limousine was out of the question.

"Horses!" whispered Jones. "There are several saddle horses, already saddled. How about these people, the owners?"

"Oh, they are beyond reproach. They have doubtless been imposed upon. But let us get aboard first. There will be time to talk later. I'll have to do some explaining, taking these nags off like this. We won't have to ride out in front where the picknickers are. There's a lane back of the stable, and a slight detour brings us back into the main road."

The three mounted and clattered away. To Florence it had the air of a prank. She was beginning to have such confidence in these two inventive men that she felt as if she was never going to be afraid any more.

When the Countess Olga saw the three horses it was an effort, not to fly into a rage. But secretly she warned her people, who presently gave chase in the limousine, while she prattled and jested and laughed with her company, who were quite unaware that a drama was being enacted right under their very noses. The countess, while she acted superbly, tore her handkerchief into shreds. There was something sinister in the way all their plans fell through at the very moment of consummation; and that night she telephoned to all leading

Rid of Scrofula
? Take S.S.S.

ears' Use Proves S. S. S.
Relieve Stubborn Cases

ve noticed the little fester-
les on the face and body—
of the glands—soreness in
nd arm muscles. These are
ptoms of Scrofula. You
e some of these symp-
hily the taint of Scrofula
But in either case, it is a
condition. Your blood is
ngous, and you can never
hope to gain perfect health until the impurities are washed from the system. If you feel badly all the time, you must crave health. If you want to feel renewed spirits, the glow of perfect health, bright eyes, clear skin, the knowledge that you are well, you can do so. Cleanse your blood by taking S. S. S. For fifty years it has been the standard blood purifier. It relieves the trouble by renourishing the blood, renewing its strength, and stimulating the flow so that the blood regains its lost vitality, and throws off the poison. Even long-standing cases respond. But you must use S. S. S. Take it for all blood infections. Get it at your druggist's today.

If you need special advice, write the S. S. S. Co., Atlanta, Ga.

CLANTON POST OFFICE.

List of letters remaining uncalled for in this office for the week ending Sept. 18 1915.

Miss Burnice Davis.
Miss Tommie Lee Davis.
Miss Are Dell Williams.
Magie Cooper.
Mr. James Dubose.
Mr. Henry Burnett.
Mr. M. M. Howell.
Mr. W. Westray Cobb.
Mr. Colbert Kimberough.
Mr. George Hayes.
Mr. Fate Davis.
Mr. Jas. C. Harris.

These letters will be sent to the dead letters office Oct. 2nd. 1915 if not delivered before. In calling for the above, please say "Advertised," giving date of list.

B. M. ROBERTS, P. M.

NEW SALEM LOCALS.

Health of this community is fairly good except Ed Price but we hope for his speedy recovery.

Our Sunday school is still doing nicely.

We have prayer meeting every Sunday night.

There will be singing at this place next Sunday p. m. and we hope to have a large crowd and some good singing.

John Collum and wife visited friends above Jemison Friday.

P. B. Oden visited his brother's Singing school near Calera Saturday.

J. A. Blankenship and wife and P. B. Oden and sister attended the singing at Union Springs Chappel Sunday.

Misses Myrtle, Bertha and Mary Pate visited Miss Lizzie Oden Saturday evening.

Fred Caton visited home folks Sunday night.

Jim Caton and wife visited at Joe Price's Sunday p. m.

Tom Collins and wife made a trip to the county farm Sunday.

EDUCATIONAL RALLY

Editor Union-Banner Will you please announce in your paper that there will be an "Educational Rally" at Concord, Beat 13 in Dry Valley, on Friday, Oct. 1st. There will be dinner on the ground and plenty of ice cream and lemonade. The County Supt. W. T. Bean, Rev. J. F. Winkler of Jemison and Rev. Fletcher Parish of Sylacauga will drliver educational addresses during the day.

All that are interested in education are cordially invited to come.

F. B. WILLIAMS.

Valuable Discovery.

Another German scientist has done the world a good turn. He has discovered that this good old world which all love so well that not many are anxious to leave it, will exist for many hundreds of years and then get an extension. We feel better.—Milwaukee Sentinel.

Humanity's Responsibility.

To resist the tyranny of self; to recognize the law of duty; to maintain the supremacy of the higher over the lower parts of our nature—this is our responsibility for life and its gifts. —W. E. Gladstone.

ORDER OF PUBLICATION.

The State of Alabama, Chilton County. Circuit Court, in Equity, in Vacation, 1915 Term, Mollie DeLoach, complainant, vs. T. C. DeLoach, defendant.

In this cause it is made to appear to the register, by the affidavit on file of A. C. Smith that the Defendant T. C. DeLoach is a non-resident of the State of Alabama and resides in a place unknown to affiant. And further that in the belief of said affiant, the Defendant T. C. DeLoach is over the age of twenty-one years.

It is therefore ordered by the Register, that publication be made in the Union-Banner a newspaper published in Clanton Ala., once a week for four consecutive weeks, requiring the said T. C. DeLoach to answer, plead or demur to the Bill of Complaint in the above cause, on or before the 6th day of October 1915, and failing so to do within thirty days after the service of this summons, a Decree Pro Confesso may be taken against him in said cause

Witness my hand, this 6th day o. Sept. 1915.

H. M. Simpson,
Register.

Unity-Chilton Baptist High School.

High Grade Co-educational Institution. As Good as the Best. The Best is the Cheapest, Always.

College and University trained faculty. Regular High School courses and Specials. A four year course of training in Bible and Denominational enterprises. Our aim is better citizens and better church workers.

For Catalogue and detailed information address

Dr. JOHN A. POOL, Pres.
THORSBY, ALA.

TAX NOTICE

Collector's and Assessor's Only Round.

We will attend at the following times and places for the purpose of collecting the State and County Taxes for Chilton County for the year 1915, and assessing the taxes for the year 1916.

Hours from 8 a. m. to 4 p m.

Jemison, Beat 2, October 1, 1915.
Thorsby, Beat 9, October 2, 1915.
Maplesville, Beat 7, October 4, 1915.
Shoults, Beat 7, October 5, 1915.
Riderville, Beat 8, October 6, 1915.
Stanton, Beat 8, October 7, 1915.
Pletcher, Beat 15, October 8, 1915.
Kincheon, Beat 6, October 9, 1915.
Minooka, Beat 13, October 11, 1915.
Concord, Beat 13, October 12, 1915.
Marshill, Beat 2, October 13, 1915.
Macedonia, Beat 14, October 14, 1915.
Benson, Beat 3, October 15, 1915.
Culp's Schoolhouse, Beat 15, October 16, 1915.
Robinson's Store, Beat 12, October 18, 1915.
Mineral Springs, Beat 12, October 19, 1915.
Mullins Academy, Beat 1, October 20, 1915.
Cane Creek, Beat 11, October 21, 1915.
Providence, Beat 16, October 22, 1915.
Mt. Creek, Beat 5, October 23.1915
Enterprise, Beat 6, October 25, 1915.
Evergreen, Beat 10, October 26, 1915.
Cooper, Beat 10, October 27, 1915.
Verbena, Beat 5, October 28, 1915.
Clanton, Beat 4, October 29 to Nov. 13, 1915.

Take notice that under the present law we only make one round, and you are requested to meet us in the beat in which you live.

If for any reason it is impossible for you to meet us in your own beat you will please meet us at Clanton on the days given there.

After the completion of the above round and beginning on November 15, 1915, all assessments become delinquent, and after December 31, 1915, all taxes become delinquent. Therefore, if you wish to avoid payment of a 50 cent fee you will please assess before November 15, and pay all taxes due on or before December 31, 1915.

J. D. COLLINS, Tax Collector.
J. N. DENNIS, Tax Assessor.

No. Six-Sixty-Six

This is a prescription prepared especially for MALARIA or CHILLS & FEVER. Five or six doses will break any case, and if taken then as a tonic the Fever will not return. It acts on the liver better than Calomel and does not gripe or sicken. 25c

FOLEY'S HONEY AND TAR
for children; safe, sure. No opiates

EARLY RISERS
The famous little pills.

FOLEY'S HONEY AND TAR
Cures Colds; Prevents Pneumonia

"Work-shop pains and their quick relief"

The constant strain of factory work very often results in Headaches, Backaches and other Aches, and also weakens the Nerves.

DR. MILES'
ANTI-PAIN PILLS
will quickly relieve the Nerves, or Pain, while
Dr. Miles'
Heart Treatment
is very helpful when the Heart is overtaxed.

IF FIRST BOX, OR BOTTLE, FAILS TO BENEFIT YOU, YOUR MONEY WILL BE REFUNDED.

SEVERE PAIN.
"I used to suffer a great deal with lumbago in my shoulders and back. A friend induced me to try Dr. Miles' Anti-Pain Pills and I am only too glad to be able to attest to the relief that I got from these splendid pills. They form a valuable medicine and do all that it is claimed they will do."
LEWIS J. CUTTER,
Marietta, Okla.

BULLETIN

If it were possible for us to serve better Ice Cream and Soda, we would.

DR-63

Stop here for a refreshing ice cream soda.

Everything that enters into the making of our ice cream and soda is pure and one, two, three, or as many as you like won't do you any harm, because it's good and healthful. Let us supply the iee cream for your home table.

Upchurch Drug Co.

"The Rexall Store."

Going some where? Well call Maddox Taxi Co. and hire a car. Cheaper than walking, and much more pleasure. Phones 36-29 and 84-30.

Miss Fannie Fleming of Brundridge has arrived in the city and will teach in the public school during the present session.

Farmers Oil Mill

BUILT BY AND FOR THE FARMER.

Deal directly with the farmer and get more for your seed, and better meal and hulls. We pay cash or will give liberal exchange. Bring us a load of seed and take home some of the sweetest, brightest meal you ever saw, and your cattle will touch no other when they get meal from

Marbury Oil & Fertilizer Co.

MARBURY, ALABAMA.

Buying Glasses is buying sight if they are right. In your selection, if you consider Quality, Accuracy, and 22 years experience, you will come to the Alred Drug Store and consult Dr. T. J. Mahoney, on Wednesday and Thursday, September 29th and 30th. Work Guaranteed.

Safety First.

The American Laundry

McD. RUFFIN, Agent.

Twelve years in the Business: Satisfaction guaranteed. Special attention to Country Trade. Leave your Laundry with me and get it back promptly and correct.

I also carry the best line of Groceries and Produce

Special News Stand.

Mc D. RUFFIN

CLANTON ITEMS

With the price of cotton going up we feel sure our friends will not forget the Union-Banner when they come to town. We have had a tough time overing the democratic depression for a couple of years. If you are in arrears come in and pay us when you sell your cotton.

Tom Dennis of Little Rock, Ark. is visiting the family of J. E. Littlejohn.

I am located in the Hayes buildinn. Will buy cotton seed for cash, or exchange meal and hulls for seed. See me before disposing of your cotton seed.
C. W. Reynolds,
Clanton, Ala.

The public school will open in the new brick building next Monday.

In this issue of Banner appears the advertisment of J. C. Woodley, the groceryman. Mr. Woodley has opened his store for business and you should call and see him when you want anything in the grocery line.

All of our early citizens recall Elias Hopkins, the skilled plasterer and decorator, who came direct from Australia to Bessemer, having originally emigrated from Ohio, where he was born and raised, to Australia. Some fifteen years ago, the times being dull in Bessemer, and yearning for a more country life, Mr. Hopkins moved to Clanton, in Chilton county, where he now lives and prospers. He is the guest of his daughter and her husband, Mr. and Mrs. G. H. Denson of this city.—Bessemer Weekly.

Notice the local readers of the Alred Drug Co. this week.

Wallace Edler of Thorsby was in Clanton Monday.

Mrs. P. C. Smith, of Thorsby, Misses Dana and Hazel Lowery, of Kentucky, teachers in the Unity-Chilton Baptist School, at Thorsby, were visitors to Clanton last Friday.

The many friends of Mrs. Elias Hopkins are glad to know that she has recovered from her recent illness.

Alred Drug Company's store is the place to make your headquarters when in Clanton. You are always welcome there.

Mrs. G. H. Denson who has been visiting her parents here for several days returned to her home at Bessemer Sunday.

Get school supplies at Alred's School sundries of all kinds.

Dr. Sam Hopkins of Greenville visited his parents here Sunday.

Mr. Earnest Hopkins, division manager for the American Tobacco Co. visited his parents here Sunday.

Autos for hire day or night. The prompt and old reliable—Maddox Taxi Co. Poones 36-29 and 84-30.

G. H. Denson of Bessemer visited the family of Mr. Elias Hopkins Saturday night and Sunday

WANTED: To exchange groceries for yellow "doolie" potatoes. Mc. D. Ruffin.

J. L. Smith Route 3 was in Clanton Saturday.

Why walk when you can ride so cheap? Get a taxi by phoning No. 36-29 or 84-30.

E. R. Robinson of Providence was in town Saturday.

WANTED: To buy fresh country eggs—highest market price paid. Mc. D. Ruffin.

Mrs. W. F. Davis and Mrs. G. L. Carlisle of Columbiana visited Mr. and Mrs. O. O. Bird last week.

STRAYED—From my place 6 miles east of Clanton, a heifer yearling about 15 months old, color light yellow, with horns; white spot in forehead. Left with bell on. Last seen in neighborhood of Union Point, Beat 11. Information given to Joe Powell, Clanton R. 1 Phone 19-36 will be rewarded.

R. W. Heflin of Route 5 was a visitor to Clanton Saturday.

Arthur Headley of Pinedale was here Saturday.

Lee Headley of Route 5 was around town Saturday.

J. M. Dunn the Hardware man will swap you syrup cans for money.

J. C. Wheeler, an Atlanta representative of the Ford Motor Co. was in Clanton Saturday.

B. G. Johnson of Route 1 was in town Saturday on business.

Jim Grant of Route 2 spent Saturday in Clanton.

E. N. Wilson of Route 2 was around town Saturday.

Nothing cheap about J. M. Dunn's Furniture but the price.

Hens 10 cents per pound feathers and all. Wiley Littlejohn.

The public school did not open Monday on account of the new desks failing to arrive.

J. W. P. Murphy is now with the Clanton Mercantile Co., as salesman and would be glad to see his old friends.

Maddox Taxi Co. Prompt automobile service day or night. Phones 36-29 and 84-30. Headquarters at Smith's Candy Store.

M. F. Lett was in Clanton on business Tuesday.

Hon. J. O. Middleton is spending a few days at Pensacola, Fla.

When you are in Clanton drop in and take a look at J. M. Dunn's Hardware and Furniture, be glad to show you. No harm done if you dont buy.

Col. A. C. Smith was in Montgomery on business Monday.

Joe VanDerveer transacted business in Birmingham Tuesday.

Judge L. H. Reynolds and J. E. Robinson attended the Jackson Highway meeting in Nashville Wednesday.

Others save money buying their Hardware and Furniture from J. M. Dunn and you can do the same.

Frank Thomas and Alva Wade were visitors to Columbiana Sunday.

Robert Marshall, a former citizen of Clanton, but now of Birmingham, was in Clanton on business Tuesday.

Harry Kantjuskey is receiving a large lot of his fall and winter goods.

J. L. Johnson of Maplesville was in Clanton Saturday on business.

AT LOW PRICES

WITH FISK SERVICE

FISK TIRES

Emphatically! The Best Tire Proposition On The Market

FISK **established quality** at Fisk Low **Prices** offers car owners for the first time an absolutely sure way to cut tire costs.

You can get Fisk Non-Skid—the most effective traction and non-skid tire—at a price **lower** than is charged for many plain treads.

Note These Non-Skid Casing Prices

3½x30 - 12.20	4½x34 - 27.3
4 x33 - 20.00	4½x36 - 28.7
4 x34 - 20.35	5 x37 - 33.9

You can get Fisk Plain Tread—the perfectly balanced, real long-mileage tire—at a price which sets a new standard for value.

To pay more than Fisk Prices is knowingly to turn down an assured definite saving in tire up-keep.

Fisk Tires For Sale By

L. J. DUNCAN

CLANTON, ALA.

LOST—Bundle of papers containing some deeds and 2 abstracts, in the town of Clanton today (Monday.) Finder please turn over to Lee Hayes.
R. N. Roebuck.

FOR SALE—Eight miles south-west of Clanton 64 1-4 acres, 35 acres in cultivation, good well of water that never fails and a branch on the place that never fails, call on G. W. Tunnell.

B. F. Mims of [illegible] spent Saturday and [illegible] his parents near [illegible]

We want your [illegible] eggs. Highest [illegible] paid. [illegible]

CLOSING OUT SAL

$65 Buggy *FREE* *Ask for Tickets*

My entire stock of goods must be sold, regardless of price. I have a large stock which I bought at low prices. All new and just received.

$65 Bu[illegible] *FRE* *Ask for T*

Below are some of my great bargai

Clothing

For old men, young men and boys. The latest styles. New and up-to-date.

Dress Goods

Just received a large stock of ginghams, white cloth, cotton check outings, and dress goods of all the latest kinds.

Mens Shirts

The best stock of mens work shirts ever brought to this market.

Hats and Caps

A large assortment just from manufacturer at half price. Can fit anybody.

Groceries

Here are some prices o[illegible] ries I have on hand. Wh[illegible] are gone I will sell accordi[illegible] market. So buy quick.
Granulated sugar, 16lb.
10 lb. green coffee
8 lb. parched coffee
Lard, per pound
1 lb Brown's mule tobacco

Best wheat shorts, 100 lbs. for $1.60. Best Flour at lowest p[illegible] Seed wheat from the best seed houses. Seed oats just from T[illegible] Fine lot of feed oats on hand. All these goods at attractive price[illegible]

This Sale begins on Wednesday, September [illegible]

I have prepared some wonderful bargains for this sale, and I ask that you at the least come and look my goods over before you buy elsewhere. These goods were all bought at low prices, and therefore I can sell them cheap.

All my goods make attractive b[illegible] for the farmer, and include everythi[illegible] is needed for home and farm comfo[illegible] ing the winter months. Bring your [illegible] and let us fit them up with all they [illegible] in need of this winter.

I wish to say to all who have traded with me in t[illegible] past that I highly appreciate you past patronage a[illegible] and want you to come in and share the many pro[illegible] able bargains offered during this closing out sa[illegible]

With every dollar paid cash and on account I will give one chance — on a — $65 Buggy to be given away FREE

Respectfully,

L. H. REYNOLDS

Home of the Square Deal

CLANTON, ALA.

Come a[illegible] th[illegible] FREE B[illegible] at my [illegible] Ask [illegible] TICK[illegible] with eve[illegible] lar purc[illegible]

THE UNION-BANNER

VOL. 4. CLANTON, ALABAMA, THURSDAY, SEPTEMBER 30, 1915. NUMBER 26

J. C. WOODLEY
Grocery Company.

We take pleasure in thanking you for your patronage. I believe everything you buy of me will give you entire satisfaction.

If there is anything wrong in any transaction I stand in readiness at any and all times to cheerfully rectify same.

I want your trade solely on the merits of our goods. You will profit by trading here. Our prices are right.

Good green coffee 15c per pound. 8 pound for a dollar.

Fresh roasted coffee 15c a pound. 7 pound for a dollar.

Rice at a bargaie, 15 pounds to $1.00

Dove Brand Hams at 22c per pound; other Groceries at proportionate prices.

Country Produce Bought and Sold.

Come in and inspect our line. I am in the store formerly used by the Morgan Grocery Company.

J. C. WOODLEY
CLANTON, ALA.

CAMPAIGN FOR FIGHTING THE BOLL WEEVIL

Cotton Stalk Destruction and Wintes Cover Crops.

The boll weevil is making an unusual advance this season. They now occur in at least 55 counties in Alabama, and in between 25 and 30 counties in southeastern Georgia. The infested area now includes Colbert, Cullman, Blount, St. Clair, Talladega, Clay and Chambers counties, and all counties southwest of these.

The short crop of 1915 and its unusually early maturity gives an unprecedented opportunity to make a strong campaign for the early destruction of the cotton stalks and for the planting of cover crops this fall.

A campaign along the preceding line is being organized by the Extension Service to reach nearly all of the weevil infested counties in Alabama. This campaign will be led in each county by the demonstration agent. It is desired that the demonstration agent should cooperate where possible with some leading banker and some farmer in making local arrangements and advertising the meetings, a schedule of which will be sent you in a few days from Auburn.

The campaingn plan calls for three parties, each including at least four speakers. The central meeting and the only meeting that this party will probably be able to attend will usually be at the county seat or probably at some other place where more effective work might be done or where it might be more convenient to hold such a meeting. After this general county meeting it is hoped that each county agent will arrange a series of six to eight meetings in the most promising districts in his couaty, in which the county agent may be the principal speaker. He may also arrange for talks by local business men and farmers as he sees fit.

The speaking campaign will probably start with a meeting in Montgomery on Sept. 28 and in the other counties as soon thereafter as a schedule of continous dates for the speakers from the Extension Service can be arranged.

Your cooperation will be appreciated.

Very truly yours,
J. F. Dugger
Director of Extension Service, A. P. I. and U. S. Department of Agriculture.

How is this "Old Pal" full size Desser for $5.00 at J. M. Dunn's Hardware man's store.

The "SILENT SMITH"

—Model 8 shows what should **now** be expected of a typewriter.

Ball Bearing; Long Wearing

The success of the L. C. Smith & Bros. Typewriters has been due to the fact that the wants of the *user* have dictated its construction. The *user* has decided in favor of certain improvements now incorporated in Model 8. Among them are:

Silence of Operation—The most silent running efficient typewriter ever placed on the market. Absolute silence has been very nearly attained.

Decimal Tabulator—A help in billing and tabulating. There is no extra charge for this convenience.

Variable Line Spacer—Enables the operator to start on a given line and space from point of starting; also to write on ruled lines whose spacing varies from typewriter spacing. A great help in card work.

Faster Ribbon Feed—Insures new place of impact for each typeface.

Choice of Carriage Return—Upon special order the new left hand carriage return will be furnished in place of the right hand return.

All the important features of previous models have been retained—ball bearing carriage, typebars and capital shift, back spacer, key-controlled ribbon, removable platen, protected type, flexible paper feed and automatic ribbon reverse.

Write for New Catalog of Model 8. It will explain why the L. C. Smith & Bros. Typewriter is a synonym for superior service.

L. C. SMITH & BROS. TYPEWRITER COMPANY
Factory and Home Office, SYRACUSE, N. Y., U. S. A.

404 N. 20th St. Birmingham.

JACKSON HIGHWAY ROUTE TO BE CHOSEN ON NOVEMBER TENTH

Nashville Convention After Stormy Session Decides to Delay—Choice

Nashville, Sept. 23.—It was definitely decided today that the present convention of the Jackson Highway association will not fix the route of the proposed road through the south to be built in memory of the great Tennesseean. Instead the routes advocated by the various factions of Tennesseeans. Alabamians and Mississippians will be traced by a path finding committee of three and a government highway engineer. They will submit seperate reports to the board of directors of the association, who will meet on November 10 to select the route of the great eorth and south highway which is expected to link Chicago and New Orleans by way of Indianapolis. Louisville, Nashville and other points to the south.

In securing this action the temporary organization of the convention under the leadership of Peter Lee Atherton of Kentucky as prisident held the whip hand over the turbulent deligations which several times threatened to participate trouble. An effort to bind the temporary officers to the recommendations of the nominating committee, which will report tomorrow, was defeated after a heated debate and it was decided not to hold a night session, so that state delegations would have opportunity to caucus on their candidates for permanent officers of the organization.

After adopting the report of the temporary officers providing for the method of electing permanent officers, as well as fixing the permanent route of the Jackson highway the afternoon was devoted to addresses. Oscar Underwood, senator-elect from Alabama, who was in the city but did not attend the opening session of the convention, was the principal speaker. Because he was unable to be present tomorrow, the plan to have the various delegations present their claimes for highway recognition was shifted and Mr. Underwood invited to deliver an address.

Although speaking as a representative from Alabama, Mr. Underwood announced that he was not advocating any one route for the proposed highway. He urged the building of good roads as an uplifting influence on the sections traversed. Transportation is the key to commerce, he declared, and the commerce of the future will not be guided solely by steel rails, but will follow the highway's of the nation. He delivered an eulogy on General Andrew Jackson and said it was not the south alone that was interested in a highway to bear his name, but the entire nation.

"Build the highway where it will be most successful and most generally traveled," he concluded.

J. N. McCoud of Lewisburg, Tenn., who also was called away by the pressure of other business, followed Mr. Underwood and presented the claims of Marshall county, Tennessee. David M. Boyle of Lafayette, Ind., described the Chicago-Indianapolis link of the proposed route, and Edgar D. Bush of Salem, Ind., represented the lakes to the gulf highway in Indiana, told of that portion extending from Indianapolis to Louisville.

An effort to get federal assistance in the Jackson highway enterprise was launched when Mrs. Oscar Hundley of Birmingham presented a resolution asking the association to call upon senators and representatives from the states to be traversed by the road to urge Congress to pass a bill for appropriations to supplement those made by the states.

In an effort to complete the work of the convention tomorrow the big deligations from Birmingham, Montgomery, Mobile and other Alabama cities held a caucus tonight to decide on the claims they will present to the convention tomorrow. A similar meeting was held by the Mississippians, embracing the cities of West Point, Columbus, Macon Meredian, Laurel and also Florence, representatives of which are acting with the Mississippians in urging the Jackson military road as opposed to the route favored by the other Alabama cities.

The Alabama delegation tonight selected L. P. Irvine of Mobile, R. E. Spragins of Huntsville and W. P. Sanders of Athens as the committee to represent the state on the board of directors. One of the three will be chosen as a vice president of the Jackson highway convention, while the other two will serve as executive committeemen.

At the caucus of the Alabama delegates tonight representatives of the tier of tive counties in the northwest portion of the state through which the Jackson military road would pass, withdrew from the meeting, charging they would not be alloyed representation in the Alabama portion of the permanent officers of the association.

The meeting at times was stormy. Judge Nathan and R. F. Simpson opposed the pleas of W. T. Sanders and others for harmony.

The action, it was declared, probably would result in the temporary organization of the conuention tomorrow naming at least a portion of the permanent officers without the recommendation of their respective state delegates.

THE FLOWER OF YOUTH OF CLANTON CALLED ON

By Heaven's Garden For its Contribution.

In the death of young Oliver Mullins, the oldest son of the late Tipton Mullins and Mrs. Roberta Mullins, Clanton and Chilton county has lost a boy of much promise and usefulness. This young man was of a disposition and temperament as to stamp its character and its influence for good upon the youth of the community, in a manner everlasting. A loving, affectionate, dutiful son and brother in his home; polite, courtly, and even tempered, yet firm when occasion required in his relations to the outside world, the precept, practice and example of this boy will have an everlasting imprint upon the youth and young manhood of Chilton county and Clanton.

The conscription of young Mullins into the Heavenly hosts for everlasting duty, is but the beckoning of the dear beloved ones who have preceded him to the other shore. Truly has it been writ:

"Our birth is but a sleep and a forgetting;
The soul that rises with us, our life's star,
Hath had elsewhere its setting
And cometh from afar;
Not in entire forgetfulness,
And not in utter nakedness,
But trailing clouds of glory do we come
From God, who is our home;
Heaven lies about us in our infancy.
Shades of the prison-house begin to close
Upon the growing boy,
But he beholds the light, and whence it flows,
He sees it in his joy;
The youth, who daily farther from the East
Must travel, still is nature's priest,
And by the vision splendid
Is on his way attended;
At length the man perceives it die away,
And fade into the light of common day."

Fondly dedicated to the memory of Father and Son, by
An Appreciative Friend.

Fresh produce of all kind at Mc. D. Ruffin's. Phone 17-14.

BOB MELTON KILLED BY BOB GLASS AT VERBENA

Two Negro Men Have Disastrous Affray Sunday Night.

On last Sunday night when Bob Glass, colored, went to a church about a mile east of Verbena, some kind of strange motive caused him to take a trusty shot gun along.

On the way back home about eleven o'clock, Glass discharged the contents of the gun into the person of Bob Melton, another negro, entailing instantly fatal results. As is often the case in such a fracas, the cause of the trouble was readily traced back to a negro woman.

The Sheriff's authorities were notified of the matter, and at once began work on the case. Several suspects were arrested, but all indications pointed to the negro Glass, whom the Sheriff had found secluded in a cotton house.

At the inquest before Dr. Caffey the evidence was positive against Glass, and he was placed in jail to await further action of the courts.

It is said that Glass acknowledged the killing to the officers.

MONSTER MOCCASIN IS KILLED BY FOUR MEN

Kelly, Ala., Sept. 19—Four men battled with a moccasin for forty-five minutes Saturday afternoon before finally subduing and killing it. The snake weighed 38 pounds and was 6 feet long. It is declared to be one of the largest and most dangerous snakes that have been seen here in recent years. The skin will be preserved as a memento. Those who participated in the fight which resulted in the death of the reptile were M. C. McDade, J. H. Lewis, Pat Winn and Frank Evans of Montgomery.

UNION SPRINGS

Revival services at this place this week, Revs. Champion, Crumpton and Mullins in charge.

Had a fine singing here on the 3rd Sunday. Prof. Jackson of Thorsby was President, attendance was large.

The recent advance in the price of cotton makes us feel like the Republicans were in power.

Prof. and Mrs. Blankenship of Thorsby attended the singing here.

Last year the war was the cause of the great decline in cotton, the war still rages, but cotton is advancing. How can we reconcile that?

J. P. Barrett and daughter, Mrs. Hayes of Thorsby, were at the singing here.

Among other visitors here T. C. Jackson and wife, and Roy Jackson of Thorsby, M. V. Lawley of Dogwood, J. A. Rogers of Oak Hill, Rev. Scott of Mars Hill.

Several of our people attended the singing at Dogwood last Sunday. Books used were Harp and Harmony. Leaders were Simmons of Helena, Vandiver and Lawley of Dogwood, Hodgens of Union Springs, Martin of Providence and Scott of Mars Hill.

One of the great features of the singing was the singing of Miss Wallace of Enon. It was a great time.

Educational Rally next Saturday at the new school house near Union Springs, several distinguished speakers expected. Everybody come and bring dinner.

FORTUNE TELLER—I am a licensed fortune teller, and will be at Thorsby on the first Saturday in October, at Coopers the second Saturday, at Verbena the third Saturday, at Jemison the fourth Saturday, and between those times I will be in Clanton. Can tell your past and future fortunes—Guarantee what I tell or no charges made. Fees from 50 cents to $1.00.
B. G. Bowles,
Billingsley, Ala.

BULLY!

A little bit slangy perhaps, but quite expressive of your feelings of satisfaction when you have eaten a meal cooked from our popular grade of groceries. Try our Flour, Coffee, Sugar, Bacon, Etc. We sell a high grade of Groceries at small profit.

J. W. LITTLEJOHN
The Grocery Man.

DELEGATES TO ALABAMA GOOD ROAD ASSOCIATION

The following is a list of delegates appointed from Chilton County to the Nineteenth Annual Session of the Alabama Good Roads Association to be held in Birmingham on October 12th and 13th.

Moses Robinson, Verbena.
W. T. Herrod, Plantersville.
S. E, Waldrup, Jemison.
R. J. Williams, Thorsby.
W. H. Shaw, Jemison.
A. M. Attoway, Jemison.
W. J. Billingsley, Thorsby.
J. M. Mims, Thorsby.
J. T. Rockett, Cooper.
E. A. Deloach, Verbena.
W. H. Strock, Verbena.
H. B. Oliver, Verbena.
J. M. Nix. Maplesville.
W. F. Deshazo, Maplesville.
John Ramsey, Maplesville.
Hamp Foshee, Maplesville.
W. M. D. Oneal, Stanton.
T. G. Milling, Stanton.
J. T. Davis, Jemison.

WALNUT CREEK

The singing here Sunday was called to order by singing, and the election of S. M. Yates, Jr. as Chairman, and R. M. Robinson as Secretary, W. G. Culp, T. G. Wyatt, and L. T. Grant were selected as an arranging committe.

The following directors entertained the class 15 minutes each: S. M. Yates, R. M. Robinson, R. T. Grant, Ocie DeVaughn and J. W. Cleckler.

There was dinner a plenty for all those who carried dinner and some to spare.

Called to order at 1:30 by the chairman, and entertained by J. A. W. Mims, G. C. Powell L. T. Grant, C. H. Robinson.

Recess of 15 minutes, after which lessons were led by C. T. Miller, Green Retherford, J. A. W, Mims.

Organists for the day were Misses Beatrice Mims and Alice Wyatt. W. G. Culp and C. H. Robinson.

Dismissed with prayer.
S. M. Yates, Chm.
R. M. Robinson, Sec.

Others save money buying their Hardware and Furniture from J. M. Dunn and you can do the same.

JUDGE REYNOLDS MAKES ADDRESS

Last Saturday Judge Reynolds, on invitation, made a short address to quite a number of Chilton county's citizens at Midway. Midway is a fast growing little barg situated on the L. & N. rail road between Verbena and Mountain Creek. On last Saturday perhaps the last picnic of the season was pulled off at that place at which time Judge Reynolds and other speakers were invited to make addresses.

Mr. Chas. Cooper who is one of the progressive citizens of that community was a great factor in making the occasion a successful one. Mr. Cooper is one of the most progressive and hustling citizens of the county and deserves credit for his push energy and enterprifing spirit in the community of Midway.

Judge Reynolds in his remarks, which were confined to general topics, gave many interesting illustrations which were well received and enjoyed by those present.

A good crowd was on hand and the day passed pleasantly.

MT. PLEASANT.

Sunday, Oct. 3 has been set apart as a state-wide Baptist go-to Sunday School day. This is to be observed all over the south as a great rally day for Baptists.

For this special day the following aims have been selected:

1. Every possible pupil in our Sunday School. 2. Every church member at Sunday school. 3. A better Sunday school.

Everybody come out on next Sunday at 2 p. m. and help us in our Master's work.

Superintendent.

WANTED: To buy fresh country eggs—highest market price paid. Mc. D. Ruffin.

N. J. Maddox, formerly of Chilton county but now a Shelby county citizen, was in Clanton a few days last week. While here he subscribed for the Banner.

Why walk when you can ride so cheap? Get a taxi by phoning No. 36-29 or 84-30.

Good Eaters LISTEN!

Buy Good Bread
Eat Good Bread
Feel Good
Our Bread is Good

Prompt and Quick Delivery. Special attention given to mail orders.

CITY BAKERY
CLANTON, ALA.

BULLETIN

If it were possible for us to serve better Ice Cream and Soda, we would.

DR-63

Stop here for a refreshing ice cream soda.

Everything that enters into the making of our ice cream and soda is pure and one, two, three, or as many as you like won't do you any harm, because it's good and healthful. Let us supply the iee cream for your home table.

Upchurch Drug Co.

"The Rexall Store."

Going some where? Well call Maddox Taxi Co. and hire a car. Cheaper than walking, and much more pleasure. Phones 36-29 and 84-30.

Miss Fannie Fleming of Brundridge has arrived in the city and will teach in the public school during the present session.

Farmers Oil Mill

BUILT BY AND FOR THE FARMER.

Deal directly with the farmer and get more for your seed, and better meal and hulls. We pay cash or will give liberal exchange. Bring us a load of seed and take home some of the sweetest, brightest meal you ever saw, and your cattle will touch no other when they get meal from

Marbury Oil & Fertilizer Co.

MARBURY, ALABAMA.

Buying Glasses is buying sight if they are right. In your selection, if you consider Quality, Accuracy, and 22 years experience, you will come to the Alred Drug Store and consult Dr. T. J. Mahoney, on Wednesday and Thursday, September 29th and 30th. Work Guaranteed.

Safety First.

The American Laundry

McD. RUFFIN, Agent.

Twelve years in the Business: Satisfaction guaranteed. Special attention to Country Trade. Leave your Laundry with me and get it back promptly and correct.

I also carry the best line of Groceries and Produce

Special News Stand.

Mc D. RUFFIN

CLANTON ITEMS

With the price of cotton going up we feel sure our friends will not forget the Union-Banner when they come to town. We have had a tough time overing the democratic depression for a couple of years. If you are in arrears come in and pay us when you sell your cotton.

Tom Dennis of Little Rock, Ark. is visiting the family of J. E. Littlejohn.

I am located in the Hayes buildinn. Will buy cotton seed for cash, or exchange meal and hulls for seed. See me before disposing of your cotton seed.
C. W. Reynolds,
Clanton, Ala.

The public school will open in the new brick building next Monday.

In this issue of Banner appears the advertisment of J. C. Woodley, the groceryman. Mr. Woodley has opened his store for business and you should call and see him when you want anything in the grocery line.

All of our early citizens recall Elias Hopkins, the skilled plasterer and decorator, who came direct from Australia to Bessemer, having originally emigrated from Ohio, where he was born and raised, to Australia. Some fifteen years ago, the times being dull in Bessemer, and yearning for a more country life, Mr. Hopkins moved to Clanton, in Chilton county, where he now lives and prospers. He is the guest of his daughter and her husband, Mr. and Mrs. G. H. Denson of this city.—Bessemer Weekly.

Notice the local readers of the Alred Drug Co. this week.

Wallace Edler of Thorsby was in Clanton Monday.

Mrs. P. C. Smith, of Thorsby, Misses Dana and Hazel Lowery, of Kentucky, teachers in the Unity-Chilton Baptist School, at Thorsby, were visitors to Clanton last Friday.

The many friends of Mrs. Elias Hopkins are glad to know that she has recovered from her recent illness.

Alred Drug Company's store is the place to make your headquarters when in Clanton. You are always welcome there.

Mrs. G. H. Denson who has been visiting her parents here for several days returned to her home at Bessemer Sunday.

Get school supplies at Alred's School sundries of all kinds.

Dr. Sam Hopkins of Greenville visited his parents here Sunday.

Mr. Earnest Hopkins, division manager for the American Tobacco Co. visited his parents here Sunday.

Autos for hire day or night. The prompt and old reliable—Maddox Taxi Co. Poones 36-29 and 84-30.

G. H. Denson of Bessemer visited the family of Mr. Elias Hopkins Saturday night and Sunday

WANTED: To exchange groceries for yellow "doolie" potatoes. Mc. D. Ruffin.

J. L. Smith Route 3 was in Clanton Saturday.

Why walk when you can ride so cheap? Get a taxi by phoning No. 36-29 or 84-30.

E. R. Robinson of Providence was in town Saturday.

WANTED: To buy fresh country eggs—highest market price paid. Mc. D. Ruffin.

Mrs. W. F. Davis and Mrs. G. L. Carlisle of Columbiana visited Mr. and Mrs. O. O. Bird last week.

STRAYED—From my place 6 miles east of Clanton, a heifer yearling about 15 months old, color light yellow, with horns; white spot in forehead. Left with bell on. Last seen in neighborhood of Union Point, Beat 11. Information given to Joe Powell, Clanton R. 1 Phone 19-36 will be rewarded.

R. W. Heflin of Route 5 was a visitor to Clanton Saturday.

Arthur Headley of Pinedale was here Saturday.

Lee Headley of Route 5 was around town Saturday.

J. M. Dunn the Hardware man will swap you syrup cans for money.

J. C. Wheeler, an Atlanta representative of the Ford Motor Co. was in Clanton Saturday.

B. G. Johnson of Route 1 was in town Saturday on business.

Jim Grant of Route 2 spent Saturday in Clanton.

E. N. Wilson of Route 2 was around town Saturday.

Nothing cheap about J. M. Dunn's Furniture but the price.

Hens 10 cents per pound feathers and all.—Wiley Littlejohn.

The public school did not open Monday on account of the new desks failing to arrive.

J. W. P. Murphy is now with the Clanton Mercantile Co., as salesman and would be glad to see his old friends.

Maddox Taxi Co. Prompt automobile service day or night. Phones 36-29 and 84-30. Headquarters at Smith's Candy Store.

M. F. Lett was in Clanton on business Tuesday.

Hon. J. O. Middleton is spending a few days at Pensacola, Fla.

When you are in Clanton drop in and take a look at J. M. Dunn's Hardware and Furniture, be glad to show you. No harm done if you dont buy.

Col. A. C. Smith was in Montgomery on business Monday.

Joe VanDerveer transacted business in Birmingham Tuesday.

Judge L. H. Reynolds and J. E. Robinson attended the Jackson Highway meeting in Nashville Wednesday.

Others save money buying their Hardware and Furniture from J. M. Dunn and you can do the same.

Frank Thomas and Alva Wade were visitors to Columbiana Sunday.

Robert Marshall, a former citizen of Clanton, but now of Birmingham, was in Clanton on business Tuesday.

Harry Kantjuskey is receiving a large lot of his fall and winter goods.

J. L. Johnson of Maplesville was in Clanton Saturday on business.

AT LOW PRICES

WITH FISK SERVICE

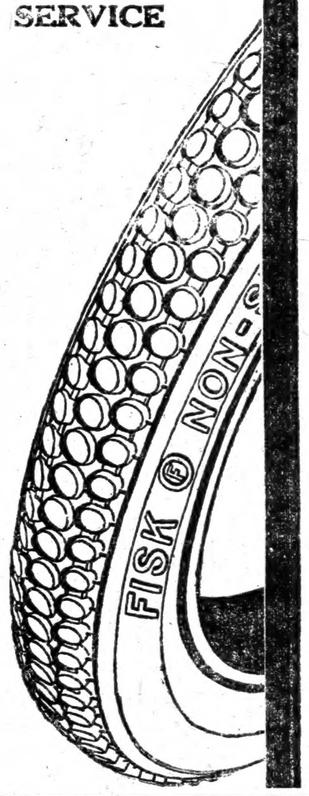

FISK TIRES

Emphatically! The Best T Proposition On The Mark

FISK **established quality** at Fisk **Prices** offers car owners for the first time absolutely sure way to cut tire costs.

You can get Fisk Non-Skid—the most tive traction and non-skid tire—at a **lower** than is charged for many plain tre

Note These Non-Skid Casing Price

3½x30 - 12.20	4½x34 - 27
4 x33 - 20.00	4½x36 - 28
4 x34 - 20.35	5 x37 - 33

You can get Fisk Plain Tread—the perfe balanced, real long-mileage tire—at a which sets a new standard for value.

To pay more than Fisk Prices is knowing turn down an assured definite saving in tire up-keep.

Fisk Tires For Sale By

L. J. DUNCAN

CLANTON, ALA.

LOST—Bundle of papers containing some deeds and 2 abstracts, in the town of Clanton today (Monday.) Finder please turn over to Lee Hayes.
R. N. Roebuck.

FOR SALE—Eight miles south-west of Clanton 64 1-4 acres, 35 acres in cultivation, good well of water that never fails and a branch on the place that never fails, call on G. W. Tunnell.

B. F. Mims of spent Saturday and his parents near Pa

We want your eggs. Highest market paid.

CLOSING OUT SAL

$65 Buggy FREE Ask for Tickets

My entire stock of goods must be sold, regardless of price. I have a large stock which I bought at low prices. All new and just received.

$65 B FR Ask for

Below are some of my great bargai

Clothing

For old men, young men and boys. The latest styles. New and up-to-date.

Dress Goods

Just received a large stock of ginghams, white cloth, cotton check outings, and dress goods of all the latest kinds.

Mens Shirts

The best stock of mens work shirts ever brought to this market.

Hats and Caps

A large assortment just from manufacturer at half price. Can fit anybody.

Groceries

Here are some prices ries I have on hand. Wh are gone I will sell accord market. So buy quick.
Granulated sugar, 16lb.
10 lb. green coffee
8 lb. parched coffee
Lard, per pound
1 lb Brown's mule tobacco

Best wheat shorts, 100 lbs. for $1.60. Best Flour at lowest p Seed wheat from the best seed houses. Seed oats just from T Fine lot of feed oats on hand. All these goods at attractive price

This Sale begins on Wednesday, September

I have prepared some wonderful bargains for this sale, and I ask that you at the least come and look my goods over before you buy elsewhere. These goods were all bought at low prices, and therefore I can sell them cheap.

All my goods make attractive b for the farmer, and include everyth is needed for home and farm comfo ing the winter months. Bring your and let us fit them up with all they in need of this winter.

I wish to say to all who have traded with me in t past that I highly appreciate you past patronage a and want you to come in and share the many pro able bargains offered during this closing out Sa

With every dollar paid cash and on account I will give one chance — on a — $65 Buggy to be given away FREE

Respectfully,

L. H. REYNOLDS

Home of the Square Deal

CLANTON, ALA.

Come a th FREE B at my Ask TICK with eve lar purc

THE UNION-BANNER

OL. 4. CLANTON, ALABAMA, THURSDAY, SEPTEMBER 30, 1915. NUMBER 26

J. C. WOODLEY
Grocery Company.

We take pleasure in thanking you for your patronage. I believe everything you buy of me will give you entire satisfaction.

If there is anything wrong in any transaction I stand in readiness at any and all times to cheerfully rectify same.

I want your trade solely on the merits of our goods. You will profit by trading here. Our prices are right.

Good green coffee 15c per pound. 8 pound for a dollar.

Fresh roasted coffee 15c a pound. 7 pound for a dollar.

Rice at a bargaie, 15 pounds to $1.00

Dove Brand Hams at 22c per pound; other Groceries at proportionate prices.

Country Produce Bought and Sold.

Come in and inspect our line. I am in the store formerly used by the Morgan Grocery Company.

J. C. WOODLEY
CLANTON, ALA.

MPAIGN FOR FIGHTING THE BOLL WEEVIL

Cotton Stalk Destruction and Wintes Cover Crops.

he boll weevil is making an sual advance this season. ey now occur in at least 55 nties in Alabama, and in been 25 and 30 counties in south tern Georgia. The infested a now includes Colbert, Cullman, Blount, St. Clair, Talladega, Clay and Chambers counties, all counties southwest of se.

he short crop of 1915 and its sually early maturity gives nprecedented opportunity to ke a strong campaign for the y destruction of the cotton ks and for the planting of er crops this fall.

campaign along the preceding line is being organized by Extension Service to reach rly all of the weevil infested nties in Alabama. This campgn will be led in each county he demonstration agent. It esired that the demonstration nt should cooperate where sible with some leading bank nd some farmer in making l arrangements and advertg the meetings, a schedule hich will be sent you in a few days from Auburn.

The campaingn plan calls for three parties, each including at least four speakers. The central meeting and the only meeting that this party will probably be able to attend will usually be at the county seat or probably at some other place where more effective work might be done or where it might be more convenient to hold such a meeting. After this general county meeting it is hoped that each county agent will arrange a series of six to eight meetings in the most promising districts in his couaty, in which the county agent may be the principal speaker. He may also arrange for talks by local business men and farmers as he sees fit.

The speaking campaign will probably start with a meeting in Montgomery on Sept. 28 and in the other counties as soon thereafter as a schedule of continous dates for the speakers from the Extension Service can be arranged.

Your cooperation will be appreciated.

Very truly yours,
J. F. Dugger
Director of Extension Service, A. P. I. and U. S. Department of Agriculture.

How is this "Old Pal" full size Desser for $5.00 at J. M. Dunn's Hardware man's store.

The "SILENT SMITH"

—Model 8 shows what should **now** be expected of a typewriter.

Ball Bearing; Long Wearing

The success of the L. C. Smith & Bros. Typewriters has been due to the fact that the wants of the *user* have dictated its construction. The *user* has decided in favor of certain improvements now incorporated in Model 8. Among them are:

Silence of Operation—The most silent running efficient typewriter ever placed on the market. Absolute silence has been very nearly attained.

Decimal Tabulator—A help in billing and tabulating. There is no extra charge for this convenience.

Variable Line Spacer—Enables the operator to start on a given line and space from point of starting; also to write on ruled lines whose spacing varies from typewriter spacing. A great help in card work.

Faster Ribbon Feed—Insures new place of impact for each typeface.

Choice of Carriage Return—Upon special order the new left hand carriage return will be furnished in place of the right hand return.

All the important features of previous models have been retained—ball bearing carriage, typebars and capital shift, back spacer, key-controlled ribbon, removable platen, protected type, flexible paper feed and automatic ribbon reverse.

Write for New Catalog of Model 8. It will explain why the L. C. Smith & Bros. Typewriter is a synonym for superior service.

L. C. SMITH & BROS. TYPEWRITER COMPANY
Factory and Home Office, SYRACUSE, N. Y., U. S. A.

404 N. 20th St. Birmingham.

JACKSON HIGHWAY ROUTE TO BE CHOSEN ON NOVEMBER TENTH

Nashville Convention After Stormy Session Decides to Delay Choice

Nashville, Sept. 23.—It was definitely decided today that the present convention of the Jackson Highway association will not fix the route of the proposed road through the south to be built in memory of the great Tennesseean. Instead the routes advocated by the various factions of Tennesseeans. Alabamians and Mississippians will be traced by a path finding committee of three and a government highway engineer. They will submit seperate reports to the board of directors of the association, who will meet on November 10 to select the route of the great eorth and south highway which is expected to link Chicago and New Orleans by way of Indianapolis. Louisville, Nashville and other points to the south.

In securing this action the temporary organization of the convention under the leadership of Peter Lee Atherton of Kentucky as prisident held the whip hand over the turbulent deligations which several times threatened to participate trouble. An effort to bind the temporary officers to the recommendations of the nominating committee, which will report tomorrow, was defeated after a heated debate and it was decided not to hold a night session, so that state delegations would have opportunity to caucus on their candidates for permanent officers of the organization.

After adopting the report of the temporary officers providing for the method of electing permanent officers, as well as fixing the permanent route of the Jackson highway the afternoon was devoted to addresses. Oscar Underwood, senator-elect from Alabama, who was in the city but did not attend the opening session of the convention, was the principal speaker. Because he was unable to be present tomorrow, the plan to have the various delegations present their claimes for highway recognition was shifted and Mr. Underwood invited to deliver an address.

Although speaking as a representative from Alabama, Mr. Underwood announced that he was not advocating any one route for the proposed highway. He urged the building of good roads as an uplifting influence on the sections traversed. Transportation is the key to commerce, he declared, and the commerce of the future will not be guided solely by steel rails, but will follow the highway's of the nation. He delivered an eulogy on General Andrew Jackson and said it was not the south alone that was interested in a highway to bear his name, but the entire nation.

"Build the highway where it will be most successful and most generally traveled," he concluded.

J. N. McCoud of Lewisburg, Tenn., who also was called away by the pressure of other business, followed Mr. Underwood and presented the claims of Marshall county, Tennessee. David M. Boyle of Lafayette, Ind., described the Chicago-Indianapolis link of the proposed route, and Edgar D. Bush of Salem, Ind., represented the lakes to the gulf highway in Indiana, told of that portion extending from Indianapolis to Louisville.

An effort to get federal assistance in the Jackson highway enterprise was launched when Mrs. Oscar Hundley of Birmingham presented a resolution asking the association to call upon senators and representatives from the states to be traversed by the road to urge Congress to pass a bill for aypropriations to supplement those made by the states.

In an effort to complete the work of the convention tomorrow the big deligations from Birmingham, Montgomery, Mobile and other Alabama cities held a caucus tonight to decide on the claims they will present to the convention tomorrow. A similar meeting was held by the Mississippians, embracing the cities of West Point, Columbus, Macon Meredian, Laurel and also Florence, representatives of which are acting with the Mississippians in urging the Jackson military road as opposed to the route favored by the other Alabama cities.

The Alabama delegation tonight selected L. P. Irvine of Mobile, R. E. Spragins of Huntsville and W. P. Sanders of Athens as the committee to represent the state on the board of directors. One of the three will be chosen as a vice president of the Jackson highway convention, while the other two will serve as executive committeemen.

At the caucus of the Alabama delegates tonight representatives of the tier of five counties in the northwest portion of the state through which the Jackson military road would pass, withdrew from the meeting, charging they would not be alloyed representation in the Alabama portion of the permanent officers of the association.

The meeting at times was stormy. Judge Nathan and R. F. Simpson opposed the pleas of W. T. Sanders and others for harmony.

The action, it was declared, probably would result in the temporary organization of the conuention tomorrow naming at least a portion of the permanent officers without the recommendation of their respective state delegates.

THE FLOWER OF YOUTH OF CLANTON CALLED ON

By Heaven's Garden For its Contribution.

In the death of young Oliver Mullins, the oldest son of the late Tipton Mullins and Mrs. Roberta Mullins, Clanton and Chilton county has lost a boy of much promise and usefulness. This young man was of a disposition and temperament as to stamp its character and its influence for good upon the youth of the community, in a manner everlasting. A loving, affectionate, dutiful son and brother in his home; polite, courtly, and even tempered, yet firm when occasion required in his relations to the outside world, the precept, practice and example of this boy will have an everlasting imprint upon the youth and young manhood of Chilton county and Clanton.

The conscription of young Mullins into the Heavenly hosts for everlasting duty, is but the beckoning of the dear beloved ones who have preceded him to the other shore. Truly has it been writ:

"Our birth is but a sleep and a forgetting;
The soul that rises with us, our life's star,
Hath had elsewhere its setting
And cometh from afar;
Not in entire forgetfulness,
And not in utter nakedness,
But trailing clouds of glory do we come
From God, who is our home;
Heaven lies about us in our infancy.
Shades of the prison-house begin to close
Upon the growing boy,
But he beholds the light, and whence it flows,
He sees it in his joy;
The youth, who daily farther from the East
Must travel, still is nature's priest,
And by the vision splendid
Is on his way attended;
At length the man perceives it die away,
And fade into the light of common day."

Fondly dedicated to the memory of Father and Son, by
An Appreciative Friend.

Fresh produce of all kind at Mc. D. Ruffin's. Phone 17-14.

BOB MELTON KILLED BY BOB GLASS AT VERBENA

Two Negro Men Have Disastrous Affray Sunday Night.

On last Sunday night when Bob Glass, colored, went to a church about a mile east of Verbena, some kind of strange motive caused him to take a trusty shot gun along.

On the way back home about eleven o'clock, Glass discharged the contents of the gun into the person of Bob Melton, another negro, entailing instantly fatal results. As is often the case in such a fracas, the cause of the trouble was readily traced back to a negro woman.

The Sheriff's authorities were notified of the matter, and at once began work on the case. Several suspects were arrested, but all indications pointed to the negro Glass, whom the Sheriff had found secluded in a cotton house.

At the inquest before Dr. Caffey the evidence was positive against Glass, and he was placed in jail to await further action of the courts.

It is said that Glass acknowledged the killing to the officers.

MONSTER MOCCASIN IS KILLED BY FOUR MEN

Kelly, Ala., Sept. 19—Four men battled with a moccasin for forty-five minutes Saturday afternoon before finally subduing and killing it. The snake weighed 38 pounds and was 6 feet long. It is declared to be one of the largest and most dangerous snakes that have been seen here in recent years. The skin will be preserved as a memento. Those who participated in the fight which resulted in the death of the reptile were M. C. McDade, J. H. Lewis, Pat Winn and Frank Evans of Montgomery.

UNION SPRINGS

Revival services at this place this week, Revs. Champion, Crumpton and Mullins in charge.

Had a fine singing here on the 3rd Sunday. Prof. Jackson of Thorsby was President, attendance was large.

The recent advance in the price of cotton makes us feel like the Republicans were in power.

Prof. and Mrs. Blankenship of Thorsby attended the singing here.

Last year the war was the cause of the great decline in cotton, the war still rages, but cotton is advancing. How can we reconcile that?

J. P. Barrett and daughter, Mrs. Hayes of Thorsby, were at the singing here.

Among other visitors here T. C. Jackson and wife, and Roy Jackson of Thorsby, M. V. Lawley of Dogwood, J. A. Rogers of Oak Hill, Rev. Scott of Mars Hill.

Several of our people attended the singing at Dogwood last Sunday. Books used were Harp and Harmony. Leaders were Simmons of Helena, Vandiver and Lawley of Dogwood, Hodgens of Union Springs, Martin of Providence and Scott of Mars Hill.

One of the great features of the singing was the singing of Miss Wallace of Enon. It was a great time.

Educational Rally next Saturday at the new school house near Union Springs, several distinguished speakers expected. Everybody come and bring dinner.

FORTUNE TELLER—I am a licensed fortune teller, and will be at Thorsby on the first Saturday in October, at Coopers the second Saturday, at Verbena the third Saturday, at Jemison the fourth Saturday, and between those times I will be in Clanton. Can tell your past and future fortunes—Guarantee what I tell or no charges made. Fees from 50 cents to $1.00.
B. G. Bowles,
Billingsley, Ala.

BULLY!

A little bit slangy perhaps, but quite expressive of your feelings of satisfaction when you have eaten a meal cooked from our popular grade of groceries. Try our Flour, Coffee, Sugar, Bacon, Etc. We sell a high grade of Groceries at small profit.

J. W. LITTLEJOHN
The Grocery Man.

DELEGATES TO ALABAMA GOOD ROAD ASSOCIATION

The following is a list of delegates appointed from Chilton County to the Nineteenth Annual Session of the Alabama Good Roads Association to be held in Birmingham on October 12th and 13th.

Moses Robinson, Verbena.
W. T. Herrod, Plantersville.
S. E. Waldrup, Jemison.
R. J. Williams, Thorsby.
W. H. Shaw, Jemison.
A. M. Attoway, Jemison.
W. J. Billingsley, Thorsby.
J. M. Mims, Thorsby.
J. T. Rockett, Cooper.
E. A. Deloach, Verbena.
W. H. Strock, Verbena.
H. B. Oliver, Verbena.
J. M. Nix, Maplesville.
W. F. Deshazo, Maplesville.
John Ramsey, Maplesville.
Hamp Foshee, Maplesville.
W. M. D. Oneal, Stanton.
T. G. Milling, Stanton.
J. T. Davis, Jemison.

WALNUT CREEK

The singing here Sunday was called to order by singing, and the election of S. M. Yates, Jr. as Chairman, and R. M. Robinson as Secretary, W. G. Culp, T. G. Wyatt, and L. T. Grant were selected as an arranging committe.

The following directors entertained the class 15 minutes each: S. M. Yates, R. M. Robinson, R. T. Grant, Ocie DeVaughn and J. W. Cleckler.

There was dinner a plenty for all those who carried dinner and some to spare.

Called to order at 1:30 by the chairman, and entertained by J. A. W. Mims, G. C. Powell L. T. Grant, C. H. Robinson.

Recess of 15 minutes, after which lessons were led by C. T. Miller, Green Retherford, J. A. W. Mims.

Organists for the day were Misses Beatrice Mims and Alice Wyatt. W. G. Culp and C. H. Robinson.

Dismissed with prayer.
S. M. Yates, Chm.
R. M. Robinson, Sec.

Others save money buying their Hardware and Furniture from J. M. Dunn and you can do the same.

JUDGE REYNOLDS MAKES ADDRESS

Last Saturday Judge Reynolds, on invitation, made a short address to quite a number of Chilton county's citizens at Midway. Midway is a fast growing little burg situated on the L. & N. rail road between Verbena and Mountain Creek. On last Saturday perhaps the last picnic of the season was pulled off at that place at which time Judge Reynolds and other speakers were invited to make addresses.

Mr. Chas. Cooper who is one of the progressive citizens of that community was a great factor in making the occasion a successful one. Mr. Cooper is one of the most progressive and hustling citizens of the county and deserves credit for his push energy and enterprifing spirit in the community of Midway.

Judge Reynolds in his remarks, which were confined to general topics, gave many interesting illustrations which were well received and enjoyed by those present.

A good crowd was on hand and the day passed pleasantly.

MT. PLEASANT.

Sunday, Oct. 3 has been set apart as a state-wide Baptist go-to Sunday School day. This is to be observed all over the south as a great rally day for Baptists.

For this special day the following aims have been selected:

1. Every possible pupil in our Sunday School. 2. Every church member at Sunday school. 3. A better Sunday school.

Everybody come out on next Sunday at 2 p. m. and help us in our Master's work.

Superintendent.

WANTED: To buy fresh country eggs—highest market price paid. Mc. D. Ruffin.

N. J. Maddox, formerly of Chilton county but now a Shelby county citizen, was in Clanton a few days last week. While here he subscribed for the Banner.

Why walk when you can ride so cheap? Get a taxi by phoning No. 36-29 or 84-30.

Good Eaters
LISTEN!

Buy Good Bread
Eat Good Bread
Feel Good
Our Bread is Good

Prompt and Quick Delivery. Special attention given to mail orders.

CITY BAKERY
CLANTON, ALA.

REFILMED

THE UNION-BANNER

Published Every Thursday at Clanton, Chilton County, Alabama.

UNION PUBLISHING CO.

OSCE BIRD, Editor & Manager.

Subscription price, in advance, per year, $1.00.

Entered April 15, 1903, at Clanton, Ala., as second-class matter, under act of congress of March 3, 1879.

PEOPLES TELEPHONE 96.

As everybody expected, the recognition of the Carranza forces in Mexico would mean anarchy in that already dilapidated and depraved country.

W. J. Bryan called on President Wilson last week, the first time he has been back to the White House since he resigned as Secretary. It is supposed the two great men talked over their breach in affairs generally.

Governor Henderson says the legislature has signally failed to reduce the expenses of the state government. This set of high-minded law-makers has done nothing but feather their own caps.

The Mobile Tribune, a weekly publication which has been owned and operated by Sidney Berrey for five years, has been taken over by John C. O'Connell, and will be conducted as an independent paper.

The Jackson Highway meeting in Nashville last week appointed a committee of three from each state along the proposed road to make a survey and report by Nov. 10th, These committees are accompanied by government engineers.

We heard a man say the other day that if cotton should reach fifteen cents there was no power on earth to keep Wilson from being re-elected. He seemed to forget that should the G. O. P. and Bull Moose consolidate, they have over a million more votes than the Democrats. What are you going to do with them? They saw cotton 15 cents under a Republican administration with a fifteen million bale crop!—Collinsville Courier.

The Jackson Highway meeting up in Nashville last week was one of the largest and most distinguished gatherings of its kind ever held in the south. Men of all walks of life participated at the meeting. Laymen, senators and officials were all there defending and working for their claims upon the great highway which is soon to traverse this country from the Lakes to the Gulf. The highway, when completed, will be one of the greatest accomplishments which could come to these United States of ours. The question now is, and the object of this meeting in Nashville was, which way will it go? Thru Mississippi or Alabama. The indications now point to the Alabama route, and it is to be hoped that in the end Alabama will get it.

TAX NOTICE

Assessor's and Collector's Only Round.

We will attend at the following times and places for the purpose of collecting the state and county taxes for Chilton county for the year 1915, and assessing the taxes for 1916. Hours from 8 a. m. to 4 p.m.

Jemison,	Beat 2,	Oct.	1, 1915
Thorsby,	" 9	"	2, 1915
Maplesville,	" 7	"	4, 1915
Shoults,	" 7	"	5, 1915
Riderville,	" 8	"	6, 1915
Stanton,	" 8	"	7, 1915
Pletcher,	" 15	"	8, 1915
Kincheon,	" 6	"	9, 1915
Minooka,	" 13	"	11, 1915
Concord.	" 13	"	12, 1915
Marshill	" 2	"	13, 1915
Macedonia,	" 14	"	14, 1915
Benson,	" 3	"	15, 1915
Culp Schoolhouse	" 15	"	16, 1915
Robinson's Store	" 12	"	18, 1915
Mineral Springs	" 12	"	19, 1915
Mullins Academy	" 1	"	20, 1915
Cane Creek	" 11	"	21, 1915
Providence	" 16	"	22, 1915
Mt. Creek	" 5	"	23, 1915
Enterprise	" 6	"	25, 1915
Evergreen	" 10	"	26, 1915
Cooper	" 10	"	27, 1915
Verbena	" 5	"	28, 1915

Clanton, Beat 4. October 29 to November 13, 1915.

Take notice that under the present law we make only one round, and you are requested to meet us in the beat in which you live.

If for any reason it is impossible for you to meet us in your own Beat, you will please meet us at Clanton on the days given there.

After the completion of the above round, and beginning on November 15, 1915, all assessments become delinquent therefore, if you wish to avoid the payment of a 50 cent fee you will please assess before November 15, and pay all taxes due on or before Dec. 31, 1915.

J. D. COLLINS, Tax Collector.
J. N. DENNIS, Tax Assessor.

Scott Sawyer of Jemison, formerly a citizen of Shelby county but now of chilton, was in Clanton Monday.

Henderson Acts Courageously.

The wise and courageous action of Governor Henderson in rebuking the legislature for failing to do that for which it was elected will meet with the approval of every Alabama voter who has followed the course of that body during the two half sessions.

The legislature was elected to bring the expenditures of the state within the receipts. Instead of doing this it has made additional appropriations, but has failed to increase, even proportionately, the income of the state.

Governor Henderson has been sorely tried by the failure of the legislators to live up to their promises, and he has preached economy to them since the beginning of the session,

That they have failed to heed the wise protests of the governor on the raids on the state treasury shows them as erratic in fiscal as in sumptuary legislation.—Birmingham Age-Herald.

The Hge-Herald is telling 'em just as it is. Instead of serving the people, this crowd of "Elics" down there have done things to suit themselves.

Forty-four of the eighty Mississippi counties are now free of the cattle tick, which is a far greater proportion than any other of our neighboring states. Cattle in these tick-free counties are worth from five to ten dollars more per head than in those not tick-free says the Neshoba Democrat. To prove this assertion ask any man who owns cattle in a tick-free county, adds the newspapar. The fact is that the tick-free cattle mean a fortune; and the possible use of land where but a bare living could be obtained before. The progress of the south will be greatly aided by success in the cattle raising industry.—Mobile Register.

Why not Alabama get interested along that line. The tick eradication would prove much more beneficial to the farmers than some of the bills being passed by the present crowd down at Montgomery.

Notice Of Day Set For Hearing Probate Of Will

The state of Alabama, Chilton County.
To J. Henry Glasscock.

You will please take notice that on the 9th., day of September 1915 a certain paper in writing, purpoting to be the last Will and Testament of Tempy Glasscock was filed in my office for Probate by Eliza Conway and that the 2nd day of October 1915, was appointed a day for hearing thereof, at which time you can appear and contest the same if you see proper.

Given under my hand, this 9th., day of September 1915.

E. B. DEASON,
Judge of Probate.

Colds

should be "nipped in the bud", for if allowed to run unchecked, serious results may follow. Numerous cases of consumption, pneumonia, and other fatal diseases, can be traced back to a cold. At the first sign of a cold, protect yourself by thoroughly cleansing your system with a few doses of

THEDFORD'S
BLACK-DRAUGHT

the old reliable, vegetable liver powder.

Mr. Chas. A. Ragland, of Madison Heights, Va., says: "I have been using Thedford's Black-Draught for stomach troubles, indigestion, and colds, and find it to be the very best medicine I ever used. It makes an old man feel like a young one."

Insist on Thedford's, the original and genuine. E-67

NOW STRONG AND HEARTY AT AGE 74

Well Known Confederate Veteran Gets Relief After Suffering Twenty Years.

"I feel better than I have felt for twenty years," said W. C. O'Bannon, who resides on Sixth street in Tuscumbia, Ala. in talking recently to the Tanlac man.

Mr. O'Bannon is 74 years of age, and by occupation is a miller. He has resided in Tuscumbia for many years, and is one of the best known citizens of that enterprising city.

He was in the confederate army and fought under the banner of Gen. Stonewall Jackson. Continuing, Mr. O'Bannon said: "Ever since the war I have suffered with a bad form of stomach trouble, and some twenty years ago contracted catarrh. Between the two complaints I have never enjoyed a well day. All my surplus earnings went for medicine, and I would be safe in saying that I have spent more than $1,000 in an effort to get back my health, but nothing prescribed for me did any good.

I had little appetite, and what I forced down me would ferment, producing gas on my stomach. I would have dizzy spells, and was always nervous. I didn't sleep well, and I just felt out of joint all the time. Life seemed a burden, and I had little energy for work.

"I would have to pull myself together of mornings, and during the day just drag around trying to find energy enough to look after my business interests. I would feel weak in my limbs and would have to rest a great deal. I read in the Tri-Cities Daily about this Tanlac. I had no faith in the medicine, but as I had tried everything else, I thought I might strike it just right, and went to the Palace Pharmacy and got me a bottle. Well, sir, it seemed to be the very thing my system needed. and went direct to the spot. I began to improve at once. I just strngthened right up. I have taken nine bottles of the mecicine, and feel like a new man. I can do a good days work now, and what a pleasure it is to be able to eat dishes that I had dot partaken of for years. I never believe that any medicine could be made that would give me relief, but Tonlac did, and I am so grateful to Mr. Cooper that I want you to publish what I have told you."

Tanlac is sold in Clanton exclusively by Upchurch Drug Co.
(Advertisement)

Blacksmith & machine Shop

We shoe horses, fix wagons or any other kind of repair work.

All work done quickly by machinery and satisfaction guaranteed.

For any kind of repairing, horse and mule shoeing bring me your work.

W. H. Goodgame
CLANTON, ALA.

CLANTON POST OFFICE.

List of letters remaining uncalled for in this office for the week ending Sept. 25th 1915.

Miss Georgia Fulton.
Miss Vivian Woods.
Rubie Cherry.
Mrs. T. W. Evans.
Mrs. Charlotte Hatcher.
Mr. Will Burnette.
Mr. W. A. Glass.
Mr. Arthur Lee Crumpton.
Mr. Clarence W. Clanahan.
Mr. Homer Brown.
Mr. Archie A. Wolf.
Mr. J. H. Robinson.
Mr. I. C. Smith.

These letters will be sent to the dead letter office Oct. 9th 1915 if not delivered before. In calling for the above' please say "Advertised," giving date of list.

B. M. ROBERTS, P. M.

TALLASSEE CAPITAL BUYS PRATTVILLE MILLS

Prattville Ala., Sept. 26.—It is learned here that Frank Millstead and his associates of Tallassee have purchased the Prattville Cotton Mills Company of this city and will begin its operation in a few days as soon as the completed arrangements can be made. This is one piece of welcome news to this industrial community. Negotiations have been on for this transaction for several weeks and the business community here have watched it with much intarest.

EDUCATIONAL RALLY

Editor Union-Banner Will you please announce in your paper that there will be an "Educational Rally" at Concord, Beat 13 in Dry Valley, on Friday, Oct. 1st. There will be dinner on the ground and plenty of ice cream and lemonade. The County Supt. W. T. Bean, Rev. J. F. Winkler of Jemison and Rev. Fletcher Parish of Sylacauga will drliver educational addresses during the day.

All that are interested in education are cordially invited to come.

F. B. WILLIAMS.

FOR SALE

One light one horse surry in good condition. Will sell at bargain. Apply at this office.

Judge E. B. Deason was among the Clanton citizens who attended the Nashville Road meeting last week.

Mrs. Elder of Texas is visiting her sister Mrs. L. H. Reynolds whom she had not seen before in 33 years.

Sheriff Harris and Deputies were called to Verbena Monday on account of a killing which occurred there on last Sunday night when Eob Melton, colored, lost his life.

FOR RENT—Two horse farm. Apply to H. H. Smith, Clanton, Ala.

NOTICE.

I want to buy scrap iron and hides, wool, beeswax, bones, tow sacks, old rubber tires all kinds old metal. Will be here only Thurs. and Friday.

JOE SAFER,
Clanton, Alabama.

MONEY TALK

$20,000.00 WORTH OF NEW GOODS RECEIVED

This is the time of ear when money talks store. We have the goods and we want to get them, and your money counts here to-day more it ever did before. It makes no difference what want, your money will get it at a mighty low

How about a suit of clothes at a very low price—ridiculously low, in fact? We have a number of suits on hand which must go. Come in and let us fit you, and we will fit the price as well as you.

A pair of shoes are always useful—a necessity. We are more than pleased with the grades we are selling this year. We have sold a great many shoes to the people of this community, but never before have we been so fortunate in our selections. They combine all the elements of appearance, durability, comfort, and the price remains the same as for ordinary shoes.

Ladies will find our shelves loaded with everything they may wish—dress goods, fancy goods, and many other things they are just what the feminine heart crave. We are especially prepared to cater to your wants.

Our grocery department is complete. We are careful what we buy. We want the best. We do not try to sell a customer something we would not use on our own table. We buy very closely, and apply the same principle in selling.

It is a certainty you cannot do better elsewhere matter where you go or from whom you buy, it is extremely doubtful if you can do anything as well. Small profits and many sales is our rule.

Clanton Mercantile Co.

Sewing Circle With Much Whispering

Before the stork arrives there is much to talk about. The comfort of the expectant mother is the chief topic. And there is sure to be someone who has used or knows of that splendid external help, "Mother's Friend." It is applied to the abdominal muscles, gently rubbed in and has a most pronounced effect as a lubricant. It soothes the network of nerves, enables the muscles to expand naturally, relieves strain on the ligaments and thus sets at ease any undue strain on the organs involved. And it does this with perfect safety. Expectant mothers thus go through the ordeal with comparative ease and comfort. Knowing mothers who have used "Mother's Friend" speak in glowing terms of the absence of morning sickness, absence of strain on the ligaments and a freedom from many other distresses.

One of the most important symptoms to be relieved by "Mother's Friend" is the imagination that so often disturbs repose. Pains, even though natural, may so distort the mind that undue apprehension will sometimes follow. The gentle, soothing influence of "Mother's Friend" gives the mind substantial aid to become conscious of strength and there is a real, physical sensibility of muscular vigor as evidenced by freedom from undue strain.

You can get "Mother's Friend" at any drug store or they will gladly get it for you. Write today to Bradfield Regulator Co., 701 Lamar Bldg., Atlanta, Ga., for a highly instructive book of great value to all expectant mothers. It contains a valuable expectancy chart, rules on diet and is brimful of suggestions that all women will appreciate.

RUB-MY-TISM

Will cure Rheumatism, Neuralgia, Headaches, Cramps, Colic Sprains, Bruises, Cuts, Burns, Old Sores, Tetter, Ring-Worm, Eczema, etc. Antiseptic Anodyne, used internally or externally. 25c

For the sake of good looks and neat appear

take your suit to the Clanton Pressing Club and it cleaned and Pressed. They will make you look you are justout of a ban box. Work executed by hands. Guarantee satisfaction and will get done on time. Suits called for and delivered.

You can also get your measure taken for a Try us for proof.

Clanton Pressing Cl

In rear of new Barber Shop.

FREE BOOK ON STOMACH

Geo. H. Mayr, of 154 Wabash St., Chicago, Ill., a prominent druggist, has published a guide to health, in which he shows how he cured himself and brought relief to thousands of other sufferers from constipation, biliousness, indigestion and intestinal troubles by the use of French healing oils. One dose usually convinces. The most chronic cases rarely need over three doses. This book will be mailed free on request. Mayr's Wonderful Remedy is sold by leading druggists everywhere with the positive understanding that your money will be refunded without question or quibble if ONE bottle fails to give you absolute satisfaction.

FOLEY'S KIDNEY REMEDY
Makes Kidneys and Bladder Right

DeWITT'S CARBOLIZED SALVE For Piles.

Mixed Car Load of Furniture Just Receive

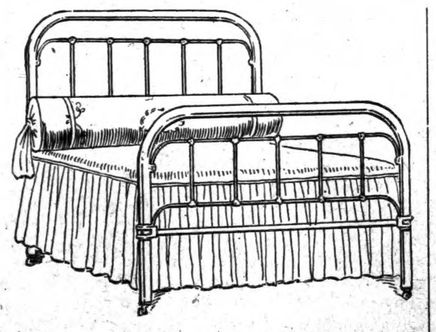

METAL BEDS

We have a complete line of IRON AND BRASS BEDS at prices from

$2.50 to $35.00

—CONSISTING OF—

Bed Room, Dining Room and Parlor Suites, Dressers, Washstands, Chifforobes, Chiffoniers, Buffets, Sideboards, Dining and Serving Tables

Rugs of All Sizes and Prices

We can furnish your home from Kitchen to Parlor. Our prices are right, and we urgently ask an opportunity to show you our line whether you buy or not.

Clanton Hardware Company

FIRST CLA
Sewing Mac
Guaranteed 1
—Prices—
$15.00 to $

The Million Do
By HAROLD M
Illustrated from Scenes in Same Name by the Thani
(Copyright, 1914, by
CHAPTER VII.
When all three finally met at the urgreave home Florence sudd k Jones by the shoulders and sed him lightly on the cheek. nes started back, pale and dis bed.
Norton laughed. He did not feel slightest twinge of jealousy, but was eaten up with envy, as the old res say.
"You are wondering if I suspect the ncess Perigoff?" said Jones.
"I am." This man Jones was de loping into a very remarkable char ter. The reporter found himself e glancing at the thin, keen face of s resourceful butler. The lobe of man's left ear came within range rton reached for a cigarette, but hands shook as he lit it. There s a peculiar little scar in the ear of the lobe.
"Well," said Jones, "I can find no idence that she has been concerned any of these affairs."
"You are suspicious?"
"Of everybody," looking boldly into reporter's eyes.
"Of me?" smiling.
"Even of myself sometimes."
Conversation dropped entirely after s declaration.
"You're a taciturn sort of chap."
"Am I?"
"You are. But an agreement is a reement, and while I'd like to print s story, I'll not. We newspaper en seldom break our word."
Jones held out his hand.
"Sometimes I wish I'd started life ght," said the reporter gloomily. "A wspaper man is generally improvi nt. He never looks ahead for to orrow. What with my special ar les to the magazines, I earn be een four and five thousand the ar; and I've never been able to save cent."
"Perhaps you've never really tried," lled Jones, with a glance at his mpanion. It was a good face, strong outline; a little careworn, perhaps t free from any indications of dissi tion. "If I had begun life as you d, I'd have made real and solid us

o Not Speak or Make the Least Noise."
the great men I met. I'd have de financiers help me to invest my rnings, or, savings, little as they ght be. And today I'd be living on income."
You never can tell. Perhaps a wom might have made you think of se things; but if you had remained attached up to thirty-one, as I have, thought of saving might never e entered your head. A man in my sent condition, financially, has no ht to think of matrimony."
It might be the saving of you if met and married the right wom ."
But the right woman might be ress to millions. And a poor devil me could not marry a girl with ney and hang on to his self-re ct."
True. But there are always excep s to all rules in life, except those arding health. A healthy man is a mal man, and a normal man has right to remain single. You proved rself a man this afternoon, con-

Many Kinds of
One Sure Mod
Authorities Say Don't U
It Through the Blood. Y
Whether your trouble is Sciatica, mbago or the dreaded Articular eumatism, the answer is the same. u must treat it through the blood. st is the only way to rid the sys n of uric acid, purify the blood and italize the nerves. If the blood is ed from impurities, Rheumatism st go. This in short is the exact owledge gained by the research lab tories of the S. S. S. Co., in Atlan There tests have been made for y years. They know what Rheu tism is. They know that S. S. S., remarkable blood tonic, which

TALK
RTH OF
CEIVED

money talks at
ve want to get
re to-day more
difference what
mighty low pr

will find our shelves load
they may wish—dress
ds, and many other thing
just what the feminine hea
We are especially prepared
ur wants.

rocery department is co
areful what we buy. We
do not try to sell a cu
we would not use on ou
e buy very closely, and
me principle in selling.

better elsewhe
om you buy.
o anything li
es is our rule.

ntile C

ke of good
neat appeara

anton Pressing Club and
They will make you lo
n box. Work executed by
isfaction and will get th
alled for and delivered.
r measure taken for a ne

Pressing Clu
new Barber Shop.

DeWITT'S CARBOLIZED
SALVE For Piles,

DR. MOFFE
TEETH
TEETHING PO
Cholera Infantum,
Cholera Morbus
Diarrhoea and Co
WRITE FOR OU
MOTHER'S BOO
C. J. MOFFETT ME
ST. LOUIS,

eceive

FIRST CLA
Sewing Machi
Guaranteed 10
—Prices—
$15.00 to $3

The Million Dollar Mystery

By HAROLD MAC GRATH

Illustrated from Scenes in the Photo Drama of the Same Name by the Thanhouser Film Company

(Copyright, 1914, by Harold MacGrath)

CHAPTER VII.

When all three finally met at the Hargreave home Florence suddenly took Jones by the shoulders and kissed him lightly on the cheek. Jones started back, pale and disturbed.

Norton laughed. He did not feel the slightest twinge of jealousy, but he was eaten up with envy, as the old wives say.

"You are wondering if I suspect the Princess Perigoff?" said Jones.

"I am." This man Jones was developing into a very remarkable character. The reporter found himself side glancing at the thin, keen face of this resourceful butler. The lobe of the man's left ear came within range. Norton reached for a cigarette, but his hands shook as he lit it. There was a peculiar little scar in the center of the lobe.

"Well," said Jones, "I can find no evidence that she has been concerned in any of these affairs."

"You are suspicious?"

"Of everybody," looking boldly into the reporter's eyes.

"Of me?" smiling.

"Even of myself sometimes."

Conversation dropped entirely after this declaration.

"You're a taciturn sort of chap."

"Am I?"

"You are. But an agreement is an agreement, and while I'd like to print this story, I'll not. We newspaper men seldom break our word."

Jones held out his hand.

"Sometimes I wish I'd started life right," said the reporter gloomily. "A newspaper man is generally improvident. He never looks ahead for to morrow. What with my special articles to the magazines, I earn between four and five thousand the year; and I've never been able to save a cent."

"Perhaps you've never really tried," replied Jones, with a glance at his companion. It was a good face, strong in outline; a little careworn, perhaps but free from any indications of dissipation. "If I had begun life as you did I'd have made real and solid use of the great men I met. I'd have made financiers help me to invest my earnings, or savings, little as they might be. And today I'd be living on the income."

"You never can tell. Perhaps a woman might have made you think of those things, but if you had remained unattached up to thirty-one, as I have, the thought of saving might never have entered your head. A man in my present condition, financially, has no right to think of matrimony."

"It might be the saving of you if you met and married the right woman."

"But the right woman might be heiress to millions. And a poor devil like me could not marry a girl with money and hang on to his self-respect."

"True. But there are always exceptions to all rules in life, except those regarding health. A healthy man is a normal man, and a normal man has no right to remain single. You proved yourself a man this afternoon, considering that you did not know I occupied the wheel seat. Come to think it over, you really saved the day. You gave me the opportunity of steering straight for the police station. Well, good-by."

"Queer duck!" mused the reporter as, after telephoning, he headed for his office. Queer duck, indeed! What a game it was going to be! And this man Jones was playing it like a master. It did not matter that some one se laid down the rules; it was the way in which they were interpreted.

Braine heard of the failure. The Black Hundred was finding its stock far below par value. Four valuable men locked up in the Tombs awaiting trial, to say nothing of the seven gunmen gathered in at the old warehouse. Braine began to suspect that his failures were less due to chance than to calculation, that at last he had encountered a mind which anticipated his every move. He would have recognized this fact earlier had it not been that revenge had temporarily blinded him. The spirit of revenge ever makes for mental clarity.

There was a meeting that night of the Black Hundred. Four men were told off, and they drew their chairs up to Vroon's table for instructions. Braine sat at Vroon's elbow. These four men composed the most dangerous quartet in New York city. They were as daring as they were desperate. They were the men who held up bank messengers and got away with thousands. They had learned to swoop down upon their victims as the hawk swoops down upon the heron. The newspapers referred to them as the "auto bandits," and the men took a deal of pride in the furore they had created.

Vroon went over the Hargreave case minutely; he left no detail unexplained. Bluntly and frankly, the daughter of Stanley Hargreave must be caught and turned over to the care of the Black Hundred. It must be quick action. Four valuable members were in the Tombs. They might or might not weaken under pressure. For the first time in its American career the organization stood facing actual peril; and its one possible chance of salvation lay in the fact that no one's face was known to his neighbor. He, Vroon, and the boss alone knew who and what each man was. But the plans, the ramifications of the organization might become public property; and that would mean an end to an exceedingly profitable business.

"Do Not Speak or Make the Least Noise."

The Daughter of Hargreave Rode Horseback Every Morning.

The daughter of Hargreave rode horseback early every morning. She sought the country road. She was invariably attended by the riding master of a school near by.

"You four will make your own plans."

"If she should be injured?"

"Avoid it if possible."

"We have a free hand?"

"Absolutely."

"We risk a bad fall from her horse if it's a spirited one."

"Pretend a breakdown in the road," interpolated Braine. "As they approach, draw and order them to dismount. That method will prevent any accident."

"We'll plan it somehow. It looks easy."

"Nothing is easy where that girl is concerned. A thousand eyes seem to be watching her slightest move."

"We shan't leave anything to chance. How many days will you give us?"

"Seven. A failure, mind you, will prove unhealthy to all concerned," with a menace which made the four stir uneasily.

The telephone rang. Braine reached for the receiver.

"A man just entered the Hargreave house at the rear. Come at once," was the message.

"Is your car outside?" Braine asked.

"We are never without it."

"Then let us be off. No one will stop us for speeding on a side street."

Fourteen minutes by the clock brought the car to a stand at the curb a few houses below the Hargreave home. The men got out. The watcher ran up.

"He is still inside," he whispered.

"Good! Spread out. If anyone leaves that house, catch him. If he runs too fast, shoot. We can beat the police."

The man obeyed, and the watcher ran back to his post. He was desperately hoping the affair would terminate tonight. He was growing weary of this eternal vigilance; and it was only his fear of the man known as the boss that kept him at his post. He wanted a night to carouse in, to be with the boys.

The man for whom they were lying in wait was seen presently to creep cautiously round the side of the house. He hugged a corner and paused. They could see the dim outline of his body. The light in the street back of the grounds almost made a silhouette of him. By and by, as if assured that the coast was clear, he stole down to the street.

"Halt!"

Instantly the prowler took to his heels. Two shots rang out. The man was seen to stop, stagger, and then go on desperately.

"He's hit!"

By the time the men reached the corner they heard the rumble of a motor. One dashed back to the car they had left standing at the curb. He made quick work of the job, but he was not quick enough. Still, they gave chase. They saw the car turn toward the city. But, unfortunately for the success of the chase, several automobiles passed, going into town and leaving it. Checkmate.

Braine was keen enough tonight.

"He is hit; whether badly or not remains to be seen. We can find that out. Drive to the nearest drug store and get a list of hospitals. It's a ten to one shot that we land him somewhere among the hospitals."

But they searched the hospitals in vain. None of them had that night received a shooting case, nor had they heard one reported. The man had been unmistakably hit. He would not have dared risk the loss of time for a bit of play-acting. Evidently he had kept his head and sought his lodgings. To call up doctors would be utter folly; for it would take a week for a thorough combing. This was the second time the man had got away.

"Perhaps I'm to blame," admitted Braine. "I should have advised Miles to stalk him and pot him if he got the chance. There's a master mind working somewhere back of all this, and it's time I woke up to the fact. But you," turning to the auto bandits, "you men have your instructions. More than that, you have been given a free rein. See that you make good, or by the Lord Harry! I'll break the four of you like pipestems."

"We haven't had a failure yet," spoke up one of the men, more courageous than his companions.

"You are not holding up a bank messenger this trip. Remember that. Drive me as far as Columbus circle. Leave me on the side street, between the lights, so I can take off this mask."

Later Braine sauntered into Pabst and ordered a light supper. This night's work, more than anything else, brought home to him the fact that his luck was changing. For years he had proceeded with his shady occupations without encountering any memorable failure. He moved in the high world, quite unsuspected. He had written books, given lectures, been made a lion of, all the while laughing in his sleeve at the gullibility of human nature. But within the last two weeks he had received serious checks. From now on he must move with the utmost caution. Some one was playing his own game, waging warfare unseen. A battle of wits? So be it; but Braine intended to play with rough wits, and he wasn't going to care which way the sword cut.

He hated Stanley Hargreave with all the hatred of his soul; the hatred of a man balked in love. And the man was alive, defying him; alive somewhere in this city this very night, with a bullet under his skin.

"Is everything satisfactory, sir?" he heard the head waiter say.

"Satisfactory?" Braine repeated blankly.

"Yes, sir. You struck the table as though displeased."

"O!" Then Braine laughed relievedly. "If I struck the table, it was done unconsciously. I was thinking."

"Beg pardon, sir! Anything else, sir?"

"No. Bring me the check."

* * * * * * *

"Your master gives riding lessons?"

The groom who had led the horse back from Hargreave's eyed his questioner rather superciliously.

"Yes." The groom fondled the animal's legs.

"How much is it?"

"Twenty dollars for a ticket of five rides. The master is the fashion u here. He doesn't cater to any but th best families."

"Pretty steep. Who was that young lady riding this morning with your master?"

"That's the girl all the newspapers have been talking about," answered the groom importantly.

"Actress?"

"Actress! I should say not. That young woman is the daughter of Stanley Hargreave, the millionaire who was lost at sea. And it won't be long before she puts her finger in a pie of four or five millions. If you want any rides, you'll have to talk it over with the boss. He may or may not take any more rides. You'd probably have to ride in the afternoon, anyhow, as every nag is out in the morning."

"Where's the most popular road?"

"Toward the park; but Miss Hargreave always goes along the riverside road. She doesn't like strangers about."

"O, I see. Well, I'll drop in this afternoon and see your master. They say that riding is good for a torpid liver. Have a cigar?"

"Thanks."

The groom proceeded into the stables and the affable stranger took himself off.

A free rein; they could work it to suit themselves. There wasn't the least obstacle in the way. On the face of it, it appeared to be the simplest job they had yet undertaken. To get rid of the riding master in some natural way after he and the girl had started. It was like falling off a log.

"Susan," said Florence as she came into breakfast after her exhilarating ride, "did you hear pistol shots last night?"

"I heard some noise, but I was so sleepy I didn't try to figure out what it was."

"Did you, Jones?"

"Yes, Miss Florence. The shots came from the street. A policeman came running up later and said he saw two automobiles on the run. But evidently there wasn't anybody hurt. One has to be careful at night nowadays. There are pretty bad men abroad. Did you enjoy the ride?"

"Very much. But there were spots of blood on the walk near the corner."

"Blood?" Jones caught the back of a chair to steady himself.

"Yes. So some one was hurt. Oh, let's leave this place!" impulsively. "Let us go back to Miss Farlow's. You could find a place in the village, Jones. But if I stay here much longer in this state of unrest I shall lose faith in everything and everybody. Whoever my father's enemies are, they do not lack persistence. They have made two attempts against my liberty, and sooner or later they will succeed. I keep looking over my shoulder all the time. If I hear a noise I jump."

"Miss Florence, if I thought it wise, you should be packed off to Miss Farlow's this minute. But not an hour of the day or night passes without this house being watched. I seldom see anybody about. I can only sense the presence of a watcher. At Miss Farlow's you would be far more like a prisoner than here. I could not accompany you. I am forbidden to desert this house."

"My father's orders?"

Jones signified neither one way nor the other. He merely gazed stolidly at the rug.

"That blood!" She sprang from her chair, horrified. "It was his! He was here last night, and they shot him! O!"

"There, there, Miss Florence! The man was only slightly wounded. He's where they never will look for him." Then Jones continued, as with an effort: "Trust me, Miss Florence. It would not pay to run away. The whole affair would be repeated elsewhere. We might go to the other end of the world, but it would not serve us in the least. It is not a question of escape, but of who shall vanquish the other. There is nothing to do but remain here and fight, fight, fight. We have put four of them in the Tombs, to say nothing of the gunmen. That is what we must do—put them in a safe place, one by one, till we reach the master. Then only may we breathe in safety. But if they watch, so do we. There is never a moment when help is not within reach no matter where you go. So long as you do not deceive me, no real harm shall befall you. Don't cry. Be your father's daughter, as I am his servant."

"I am very unhappy!" And Florence threw her arms around Susan and laid her head upon her friend's shoulder.

"Poor child!" Susan, however, recognized the wisdom of Jones' statements. They were safest here.

The morning rides continued. To the girl, who loved the open, it was glorious fun. Those mad gallops along the roads, the smell of earth and sea, the tingle in the blood, were the second best moments of her day. The first? She invariably blushed when she considered what these first best moments were. He was a brave young man, good to look at, witty, and always cheerful. Why shouldn't she like him? Even Jones liked him—Jones, who didn't seem to like anybody. It did not matter whether he was wise or not; a worldly point of view was farthest from her youthful thoughts. It was her own affair; her own heart.

"Better Be Sensible," He Said.

Five days later, as she and the riding master were cantering along the road, enjoying every bit of it, they heard the beat of hoofs behind. They drew up and turned. A rider was approaching them at a run. It was the head groom. The man stopped his horse in a cloud of dust.

"Sir, the stables are on fire!"

"Fire?"

All the riding master's savings were invested in the stables. The fact that he had solemnly promised never to leave Florence alone, and that he had accepted a generous bonus slipped from his mind at the thought of fire, a terrible word to any horseman. He wheeled and started off at breakneck speed, his head groom clattering behind him.

Florence naturally wondered which of two courses to pursue: follow them, when she would be perfectly helpless to aid them, or continue the ride and save at least one horse from the terror of seeing flames. She chose the latter. But she did not ride with the earlier zest. She felt depressed. She loved horses, and the thought of them dying in those wooden stables was horrifying.

The fire, however, proved to be incipient. But it was plainly incendiary. Some one had set fire to it with a purpose in view. Norton recognized this fact almost as soon as the firemen. He had come this morning with the idea of surprising Florence. He was going out on horseback to join her.

His spine grew suddenly cold. A trap! She had been left alone on the road! He ran over to the garage, secured a car, and went humming out toward the river road. A trap, and only by the sheerest luck had he turned up in time.

Meantime Florence was walking her mount slowly. For once the scenery passed unobserved. She was deeply engrossed with thoughts, some of which were happy and some of which were sad. If only her father could be with her she would be the happiest girl alive.

She was brought out of her revery by the sight of a man staggering along the road ahead of her. Finally he plunged upon his face in the road Like the tender hearted girl she was, she stopped, dismounted, and ran to the fallen man to give him aid She suddenly found her wrists clasped in two hands like iron. The man rose to his feet, smiling evilly. She struggled wildly but futilely.

"Better be sensible," he said "I am stronger than you are. And I don't wish to hurt you. Walk on ahead of me. It will be utterly useless to scream or cry out. You can see for yourself that we are in a deserted part of the road. If you will promise to act sensibly I shan't lay a hand on you. Do you see that hut yonder, near the fork in the road? We'll stop there. Now, march!"

"She dropped her handkerchief, later her bracelet, and finally her crop, in hope that these slight clues might bring her help. She knew that Jones would hear of the fire, and, finding that she had not returned with the riding master, would immediately start out in pursuit. She was beginning to grow very fond of Jones, who never spoke unless spoken to, who was always at hand, faithful and loyal.

From afar came the low rumble of a motor. She wondered if her captor heard it. He did, but his ears tricked him into believing that it came from another direction. Eventually they arrived at the hut, and Florence was forced to enter. The man locked the door and waited outside for the automobile which he was expecting. He was rather dumfounded when he saw that it was coming from the city, not going toward it.

It was Norton. The riderless horse told him enough; the handkerchief and bracelet and crop led him straight for the hut.

The man before the hut realized by this time that he had made a mistake. He attempted to re-enter the hut and prepare to defend it till his companions hove in sight. But Florence, recognizing Norton, held the door with all her strength. The man snarled and turned upon Norton, only to receive a smashing blow on the jaw.

Norton flung open the door. "Into the car, Florence! There's another car coming up the road. Hurry!"

It was not a long chase. The car of the auto bandits, looking like an ordinary taxicab, was a high-power machine, and it gained swiftly on Norton's four-cylinder. The reporter waited grimly.

"Keep your head down!" he warned Florence. "I'm going to take a pot at their tires when they get within range. If I miss I'm afraid we'll have trouble. Under no circumstances attempt to leave this car. Here they come!"

He suddenly leaned back and fired. It was only chance. The manner in which the cars were lurching made a poor target for a marksman even of the first order. Chance directed Norton's first bullet into the right forward tire, which exploded. Going at sixty-odd miles an hour, they could not stop the car in time to avoid fatality. The car careened wildly and plunged down the embankment into the river.

Florence covered her eyes with her hands, and, quite unconscious of what he was doing, Norton put his arms around her.

ORDER OF PUBLICATION.

The State of Alabama, Chilton County. Circuit Court, in Equity, in Vacation, 1915 Term, Mollie DeLoach, complaiuant, vs. T. C. DeLoach, defendant.

In this cause it is made to appear to the register, by the affidavit on file of A. C. Smith that the Defendant T. C. DeLoach is a non-resident of the State of Alabama and resides in a place unknown to affiant. And further that in the belief of said affiant, the Defendant T. C. DeLoach is over the age of twenty-one years.

It is therefore ordered by the Register, that publication be made in the Union-Banner a newspaper published in Clanton Ala., once a week for four consecutive weeks, requiring the said T. C. DeLoach to answer, plead or demur to the Bill of Complaint in the above cause, on or before the 6th day of October 1915, and failing so to do within thirty days after the service of his summons, a Decree Pro Confesso may be taken against him in said cause

Witness my hand, this 6th day o. Sept. 1915,

H. M. Simpson,
Register.

Many Kinds of Rheumatism One Sure Mode of Treatment

Authorities Say Don't Use Liniments. Treat It Through the Blood. You Can't Rub It Out!

Whether your trouble is Sciatica, Lumbago or the dreaded Articular Rheumatism, the answer is the same. You must treat it through the blood. That is the only way to rid the system of uric acid, purify the blood and revitalize the nerves. If the blood is freed from impurities, Rheumatism must go. This in short is the exact knowledge gained by the research laboratories of the S. S. S. Co., in Atlanta. There tests have been made for fifty years. They know what Rheumatism is. They know that S. S. S., the remarkable blood tonic, which they originated, will relieve you of Rheumatism. Take S. S. S. today. The complete recovery of thousands of sufferers by the use of S. S. S. is positive proof that you can be relieved. S. S. S. is a blood tonic—a purifier that restores the blood, revitalizes it, cleanses it, makes it pure as it was before it became poisoned with impurities. S. S. S. gives it strength to drive out these impurities—the uric acid and organic poison and with it the Rheumatism. Get S. S. S. at your druggist's. If you need special advice, write to S. S. S. Co., Atlanta, Ga.

No. Six-Sixty-Six

This is a prescription prepared especially for MALARIA or CHILLS & FEVER. Five or six doses will break any case, and if taken then as a tonic the Fever will not return. It acts on the liver better than Calomel and does not gripe or sicken. 50c

The Chilton County Fair

WILL BE HELD AT

Clanton, Alabama

During week of November 1st to November 6th.

Waltz Is of German Origin.

The waltz is a national German dance and was introduced into England by a German baron a hundred years ago.

FOLEY'S HONEY AND TAR
Cures Colds; Prevents Pneumonia
EARLY RISERS
The famous little pills.

Unity-Chilton Baptist High School.

High Grade Co-educational Institution. As Good as the Best. The Best is the Cheapest, Always.

College and University trained faculty. Regular High School courses and Specials. A four year course of training in Bible and Denominational enterprises. Our aim is better citizens and better church workers.

For Catalogue and detailed information address

Dr. JOHN A. POOL, Pres.
THORSBY, ALA.

EASY TO BUY AND WORTH BUYING

DRY GOODS, CLOTHING, SHOES
GROCERIES, CANNE GOODS, CURED
MEATS AND FARM TOOLS

COLD WEATHER AHEAD

The near approach of cold weather and a proper regard for your personal comfort requires that you give attention to heavy wear clothing. Our stock is all here—is new and complete—and embraces everything for every member of the family. If you want to observe economy and yet secure quality and service, this is the logical place to do your buying and now is the time to buy, when the stock is fresh and you have a full line from which to select. Bring the whole family. We can outfit every member.

KEMP BROTHERS
CLANTON, ALA.

Driving the brain starts the pain

Over-work, worry and the constant strain of a business life are often a cause of much trouble. **Dr. Miles' Nervine** is highly recommended for all Nervous disorders. It is particularly invaluable to business women. Regulate your bowels by using

DR. MILES' LIVER PILLS

IF FIRST BOTTLE, OR BOX, FAILS TO BENEFIT YOU, YOUR MONEY WILL BE REFUNDED.

NERVOUS ATTACKS.

"I suffered with nervous attacks and headaches. Then my liver got out of order and it seemed as though my whole system was upset. I commenced using Dr. Miles' Nervine and also took Dr. Miles' Liver Pills and now I feel perfectly well in every way. My bowels also are in good shape now."

MRS. AUGUSTA KEISER,
1149 Portland Ave.,
Rochester, N. Y.

Make her happy—Stop in for a big, generous cool ice cream soda, you'll enjoy it too—it is exceptionally good.

We take pains to see that it is good. We drink our own soda and eat our own ice cream and if it wasn't good enough for us it would not be good enough for you.

Upchurch Drug Co.

"The Rexall Store."

When you are in Clanton drop in and take a look at J. M. Dunn's Hardware and Furniture. be glad to show you. No harm done if you dont buy.

Judge E. B. Deason, F. A. Gulledge and L. H. Reynolds represented Clanton and Chilton County at the Jackson Highway meeting in Nashville last week.

Farmers Oil Mill

BUILT BY AND FOR THE FARMER.

Deal directly with the farmer and get more for your seed, and better meal and hulls. We pay cash or will give liberal exchange. Bring us a load of seed and take home some of the sweetest, brightest meal you ever saw, and your cattle will touch no other when they get meal from

Marbury Oil & Fertilizer Co.

MARBURY, ALABAMA.

Buying Glasses is buying sight if they are right. In your selection, if you consider Quality, Accuracy, and 22 years experience, you will come to the Alred Drug Store and consult Dr. T. J. Mahoney, on Wednesday and Thursday, September 29th and 30th. Work Guaranteed.

Safety First.

The American Laundry

McD. RUFFIN, Agent.

Twelve years in the Business: Satisfaction guaranteed. Special attention to Country Trade. Leave your Laundry with me and get it back promptly and correct.

I also carry the best line of Groceries and Produce

Special News Stand.

Mc D. RUFFIN

CLANTON ITEMS

With the price of cotton going up we feel sure our friends will not forget the Union-Banner when they come to town. We have had a tough time overing the democratic depression for a couple of years. If you are in arrears come in and pay us when you sell your cotton.

Misses Kate Hearn and Mary Rezille, and Mr. Will Hern and James Cullifer of Montgomery were the guests of Misses Anstice and Ida Belle Bruce Sunday last.

Mrs. S. E. Bruce will leave Thursday for Birmingham where she will represent Chilton county with an exhibitton at the State Fair.

I am located in the Hayes baildign. Will buy cotton seed for cash, or exchange meal and hulls for seed. See me before disposing of your cotton seed.
C. W. Reynolds,
Clanton, Ala.

The friends of J. P. VanDerVeer will be glad to learn that he is fast improving from his recent illness.

Alred Drug Company's store is the place to make your headquarters when in Clanton. You are always welcome there.

H. M. Judge of Coiumbiana has announced as a candidate for congress against Fred Blackmon of Anniston in this district.

Going some where? Well call Maddox Taxi Co. and hire a car. Cheaper than walking, and much more pleasure. Phones 36-29 and 84-30.

The Union-Banner regrets to chronicle the death of young Oliver Mullins which occured in Montgomery last Thursday. He was a promising young boy just entering into manhood and was held in the highest esteem by his friends and associates in Clanton where he had lived all his life. His remains were laid to rest in the city cemetery at this place last Friday, witnessed by a large concourse of sorrowing friends and relatives. The Banner expresses deepest sympathy for his mother and relatives.

Nothing cheap about J. M. Dunn's Furniture but the price.

Deputy Sheriff Walter Gillespie is all smiles—its a boy. Mother and baby are doing well.

J. Bice of Thorsby was in Clanton this week.

We want your chickens and egss. Highest market price paid. Wiley Littlejohn.

Dr. Napoleon Johnson made a proffessional visit to Birmingham Tuesday.

Miss Arlee Stewart is visitieg her sister Mrs. Napoleon Johnson.

J. M. Dunn the Hardware man will swap you syrup cans for money.

Rev. Job Reynolds of Dry Valley, father of Judge L. H. Reynolds, was in Clanton Tuesday.

A. J. Powell of Beat 16 was in town Tuesday.

Dudley Smith of Beat 11 was a visitor to Clanton Tuesday.

Hens 10 cents per pound feathers and all. Wiley Littlejohn.

Mr. and Mrs. E. R. McKee of Florida have been spending a few days with the formers mother and family here.

FOR SALE—Five passenger Ford automobile, in first class shape, good as new. Apply to the Union-Banner office for further information.

E. W. Miller, rural letter carrier on Route 8, has been spending a month in the west. He returned this week much delighted with his vacation.

Born to Mr. and Mrs. G. O. McKee Monday, a fine baby girl.

L. B. Pounds of Pletcher was in Clanton Tuesday.

STRAYED—From my place 6 miles east of Clanton, a heifer yearling about 15 months old, color light yellow, with horns; white spot in forehead. Left with bell on. Last seen in neighborhood of Union Point, Beat 11. Information given to Joe Powell, Clanton R. 1 Phone 19-36 will be rewarded.

Maddox Taxi Co. Prompt automobile service day or night. Phones 36-29 and 84-30. Headquarters at Smith's Candy Store.

Prof. J. C. Brown will open up his course in penmanship at the Chilton County High School on next Monday. Later he will open a similar course at the Clanton City School.

John Patton of Jemison was in Clanton Monday.

F. A. Gulledge of Verbena was in Clanton a short while Saturday.

Notice the local readers of the Alred Drug Co. this week.

Miss Margrette Courtney of Montgomery visited her sister Mrs. Hugh Jones.

Jadie Maddox and wife of Decatur were visiting relatives here last week.

Editor Davis of the Clanton Press was in Montgomery last Thursday.

Get school supplies at Alred's School sundries of all kinds.

A. H. Collins one of Chilton County's good citizens and a subscriber to this paper was in Clanton last Thursday.

W. H. Driver, one among the good farmers of our county, was a caller at this office last Friday and renewed his subscription.

Autos for hire day or night. The prompt and old reliable—Maddox Taxi Co. Poones 36-29 and 84-30.

Mrs. Jim Collins and children of Calera attended the funeral of Oliver Mullins last Friday.

J. S. Jones of Mountain Creek was here Friday and renewed his subscription to the Union-Banner.

Mrs. J. B. Quigley and little son, J. B. Jr., and Miss Julia Quigley of Louisville Ky. are visiting Mr. and Mrs. O. O. Bird.

WANTED: To exchange groceries for yellow "doolie" potatoes. Mc. D. Ruffin.

The family of Walter Sanford are visiting relatives at Sylacauga.

Dr. J. C. Strock of Verbena was in Clanton Thursday.

Prof. Griggs of Verbena was a visitor to Clanton last Friday.

M. C. Wyatt, of the Wyatt Drug Co., of Cooper was in Clanton on business Saturday.

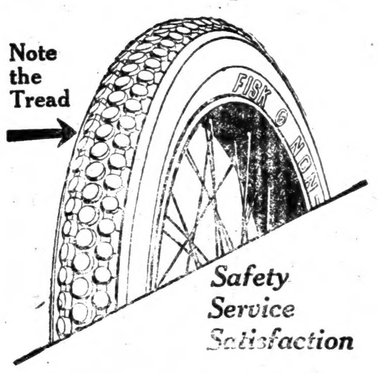

FISK NON-SKID TIRES At LOW PRICE

Lower Than The Prices On Plain Treads Of Many Other Standard Makes

FISK NON-SKIDS	Compare With Plain Tread Casing Prices Of Other Standard Makes	
	3½x30 - 12.20	4½x34 - 27.30
	4 x33 - 20.00	4½x36 - 28.70
	4 x34 - 20.35	5 x37 - 33.90

There is no Better, no Safer Tire! There is no Organized Service in the industry to compare with that back of FISK TIRES.

Fisk Tires For Sale By

L. J. DUNCAN

CLANTON, ALA.

LOST—Bundle of papers containing some deeds and 2 abstracts, in the town of Clanton today (Monday.) Finder please turn over to Lee Hayes.

R. N. Roebuck.

FOR SALE—Eight miles south-west of Clanton 64 41, acres, 35 acres in cultivation good well of water that never fails and a branch on the place that never fails, call on G. W. Tunnell.

Clanton Hardware received a car of barb and wire fencing last which was contracted the recent advance in it will be to your inte them before you buy.

CLOSING OUT SAL

$65 Buggy FREE Ask for Tickets

My entire stock of goods must be sold, regardless of price. I have a large stock which I bought at low prices. All new and just received.

$65 Bu FRE Ask for T

Below are some of my great bargai

Clothing

For old men, young men and boys. The latest styles. New and up-to-date.

Dress Goods

Just received a large stock of ginghams, white cloth, cotton check outings, and dress goods of all the latest kinds.

Mens Shirts

The best stock of mens work shirts ever brought to this market.

Hats and Caps

A large assortment just from manufacturer at half price. Can fit anybody.

Groceries

Here are some prices of ries I have on hand. Whe are gone I will sell accordin market. So buy quick.
Granulated sugar, 16lb. -
10 lb. green coffee -
8 lb. parched coffee -
Lard, per pound -
1 lb Brown's mule tobacco

Best wheat shorts, 100 lbs. for $1.60. Best Flour at lowest p
Seed wheat from the best seed houses. Seed oats just from T
Fine lot of feed oats on hand. All these goods at attractive prices

This Sale begins on Wednesday, September 2

I have prepared some wonderful bargains for this sale, and I ask that you at the least come and look my goods over before you buy elsewhere. These goods were all bought at low prices, and therefore I can sell them cheap.

All my goods make attractive ba for the farmer, and include everythin is needed for home and farm comfor ing the winter months. Bring your and let us fit them up with all they in need of this winter.

I wish to say to all who have traded with me in th past that I highly appreciate you past patronage an and want you to come in and share the many profi able bargains offered during this closing out sal

With every dollar paid cash and on account I will give one chance — on a — $65 Buggy to be given away FREE

Respectfully,

L. H. REYNOLDS

Home of the Square Deal

CLANTON, ALA.

Come and the FREE BU at my s Ask f TICKE with every lar purch

TISK
NON-SKID
TIRES
At
W PRICES

in Treads Of Many
Makes

Tread Casing Prices
nformed Makes

4½x34 - 27.30
4½x36 - 28.70
5 x37 - 33.90

There is no Organ
npare with that bac

AN

Trade Mark Reg. U. S. Pat. Off.
Time to Re-tire?
(Buy Fisk)

THE UNION-BANNER

. 4. CLANTON, ALABAMA, THURSDAY, OCTOBER 7, 1915. NUMBER 27

J. C. WOODLEY
Grocery Company.

We take pleasure in thanking you for your patronage. I lieve everything you buy of me will give you entire satis-ction.

If there is anything wrong in any transaction I stand in adiness at any and all times to cheerfully rectify same.

I want your trade solely on the merits of our goods. You ll profit by trading here. Our prices are right.

Good green coffee 15c per pound. 8 pound r a dollar.

Fresh roasted coffee 15c a pound. 7 pound r a dollar.

Rice at a bargaie, 15 pounds to $1.00

Dove Brand Hams at 22c per pound; other roceries at proportionate prices.

Country Produce Bought and Sold.

Come in and inspect our line. I am in the store formerlyused by the Morgan Grocery Company.

J. C. WOODLEY
CLANTON, ALA.

PICKENS-DOWNS

arriage of great interest to ber of people in Clanton hilton county took place in omery last Saturday when mes Joseph Pickens and Ruby Vaughn Downs were in the holy bonds of mony by Rev. John Gable. se two popular young peo-ere accompanied to Mont-y by several close friends. were Miss Elsa Nonnen-er of Anniston, Miss Gladys of Albertville, Mr. John rtin and Mr. Alva Wade nton.

r the ceremony Mr. and Pickens left for Mobile, Orleans and other points of st on the coast.

Downs is the only daugh-Mr. and Mrs. J. B. Downs. s spent the greater part of ung ladyhood in Clanton s a host of friends who or her every joy that life old.

Pickens is well known in n, having come here from ce to become Principal of ammar School.

friends of this popular couple will be pleased to that they have decided to this their future home.

ALL DAY SINGING

There will be an all day singing at Clanton on the 3rd Sunday in Oct. 1915.

The singing will be held at the Ghilton County High School auditorium, beginning at 9:30 a.m.

Prof. J. D. Patton has promised to attend and take part in the singing. All singers and lovers of music are invited to attend. Be sure you bring pour song book "Gospel Glory" and a lunch for yourself and some friend.

James Franklin.

I am located in the Hayes buildinn. Will buy cotton seed for cash, or exchange meal and hulls for seed. See me before disposing of your cotton seed.
C. W. Reynolds,
Clanton, Ala.

STRAYED—From my place 6 miles east of Clanton, a heifer yearling about 15 months old, color light yellow, with horns; white spot in forehead. Left with bell on. Last seen in neighborhood of Union Point, Beat 11. Information given to Joe Powell, Clanton R. 1 Phone 19-36 will be rewarded.

Maddox Taxi Co. Prompt automobile service day or night. Phones 36-29 and 84-30. Headquarters at Smith's Candy Store.

Clanton Hardware received a car of barb and wire fencing last which was contracted the recent advance in it will be to your interest them before you buy.

SAL

st be
ave a
t low
eived.

$65 Bug
FRE
Ask for Tic

t bargain

Groceries

ere are some prices of have on hand. When one I will sell according et. So buy quick.

lated sugar, 16lb. - $
green coffee - -
arched coffee - -
per pound - - -
rown's mule tobacco

r at lowest pri
s just from Te
tractive prices.

ptember 2

make attractive ba
include everything
and farm comfort
ths. Bring your f
up with all they w
er.

ith me in th
atronage an
many profi
ing out sal

Come and
the
FREE BUG
at my st
Ask fo
TICKET
with every
lar purch

S

The "SILENT SMITH"

Model 8 shows what should **now** be expected of a pewriter.

Ball Bearing; Long Wearing

he success of the L. C. Smith & Bros. Typewriters has en due to the fact that the wants of the *user* have ctated its construction. The *user* has decided in favor certain improvements now incorporated in Model 8. mong them are:

Silence of Operation—The most silent running efficient typewriter ever placed on the market. Absolute silence has been very nearly attained.

Decimal Tabulator—A help in billing and tabulating. There is no extra charge for this convenience.

Variable Line Spacer—Enables the operator to start on a given line and space from point of starting; also to write on ruled lines whose spacing varies from typewriter spacing. A great help in card work.

Faster Ribbon Feed—Insures new place of impact for each typeface.

Choice of Carriage Return—Upon special order the new left hand carriage return will be furnished in place of the right hand return.

the important features of previous models have been retained ball bearing carriage, typebars and capital shift, back spacer, controlled ribbon, removable platen, protected type, flexible per feed and automatic ribbon reverse.

Write for New Catalog of Model 8. It will explain why the L. C. Smith & Bros. Typewriter is a synonym for superior service.

L. C. SMITH & BROS. TYPEWRITER COMPANY
Factory and Home Office, SYRACUSE, N. Y., U. S. A.

404 N. 20th St. Birmingham.

A LETTER FROM MR. J. N. SCOTT

Editor Union-Banner—I want to say a few words, and yet the action of the Democratic executive committee was so silly I hate to mention it, but the Press seems to think their action was patriotic I want to ask them a few words.

The committee says that the bill to abolish the Court of County Commissioners was introduced in the legislature because they were afraid the Commissioners would not build roads. Who are they? Is it a few court house bosses? Who gave them the authority to say what the Commissioners should do?

Has it come to the pass that when twelve hundred men elect men to office that a few constituted bosses say to them you must do just as we say or we will have you legislated out of office and have men appointed in your place? This is the position the Democratic Executive Committee takes in that famous resolution.

But they overlooked two bills the same crowd introduced in the legislature and pushed with all their might to get them through. One to take from the Probate certain powers and to have a judge appointed by the Governor, to have two deputy sheriffs appointed to take the work and fees from Sheriff Harris and to have a clerk appointed. Will the Press be so kind as to tell us why these bills were introduced. Was it to make the Commissioners do as two or three bosses said? The Democratic Committee overlooked in that wonderful resolution to tell us about these bills.

What are the facts in the case? The bill to abolish the Commissioners Court and take from the next Judge of Probate certain powers and to appoint two deputy sheriffs and a clerk of said court was introduced by Mr. Wallace the Democratic Senator from this district at the request of the democratic leader of this county, and he went down to push the bills and in the presence of a large number of citizens of this county proceded to tell the legislature why the few bosses from Chilton wanted the Commissioners court abolished, and why they wanted a new court established and two deputy sheriffs appointed.

The chairman of the Democratic Executive com. was down together with several other Democratic bosses to see that the bills were passed, but they got a cold shoulder.

Lets see the Democratic executive committee met on Saturday and the legislature had only three more working days and the bills could not have been passed under no condition at thio time because it takes six days to pass any bill and there were only three days left.

I hope the Press will tell the people of Chilton county how the bills could have been passed after the committee met.

Dont you know that when the bills were asked to be withdrawn it was so late they could not be passed?

Please tell us who it was that had authority to say to the Commissioners if you do not do certain things we will abolish your court?

I ask the people of this county if a few bosses had full control of this county where would your liberties be? My God where are we drifting when a few constitute themselves the authority to say to men elected by over five hundred majority if you do not do as we say we will abolish your court and have the Governor appoint men in your place.

Is this the reason our county is paying three prices for sand on the road? Is this the reason the county is hauling sand sixteen miles? Is this the reason our county is being bankrupted? Is this the reason the voice of the people is not heard?

The Czar of Russia or the Emperor of Germany never ruled their people with an iron rod as much as the people of this county are being ruled today.

I ask the people is there no remedy? Can't this extravagence be stopped? It is an awful thing to see our county pay the price it is for sand to put on a road.

Respectfully,
J. N. Scott.

EVERGREEN NEWS

We have had a nice rain. It did not catch much cotton in the field for it is just about one-third of a crop. We have just any amount of boll weevils and we dont know just what the result will be another year with cotton. I think it will be just a complete failure. Last week I walked over several cotton crops in Elmore county, the boll weevil has done more damage there than they have done in Chilton; they struck earlier and got nearly all of the bottom crop, that is all we have is just a part of a bottom crop.

Next Monday the delegates leaves for the association at Plantersville. E. B. Prickett and A. A. Beard are our messengers to the association.

The Evergreen Fair will be held at the school house Oct. 29, 1915. If there is any premium for the best community Fair, we are expecting to take it in this time. We have also written four good speakers to be with us on the 29th and expect some good lectures and spend the day for the upbuilding of our community and school.

Our Sunday school is just fine and we are expecting to have preaching at the new church the third Saturday and Sunday. It wont be completed but we hope to have it to where we can have services.

Mr. W. S. Beard visited her sister at Talladega Springs last Sunday and returned Wednesday

Singing was fine at C. A. Taylor's Saturday night. We have a fine class here when they all get together.

Next Sunday is set apart for Missionary day in our Sunday school. They all have some nice work for that day, hoping to have a large crowd and spend the day for the upbuilding of our Sunday school and community.

BENSON CROSS ROADS

Health in this community is very good at present, with the exception of Mrs. G. L. Speer, who has been on the sick list for some time.

People in these parts are very busy now gathering their crops. The storm damaged the cotton crop considerably.

The literary school will begin some time this month.

Mr. Guy DeShazo was at home Saturday and Sunday from Clanton where he is attending the C. C. H. S.

Messrs. P. S. Edwards and J. E. Fox are in Tuscaloosa.

Mr. B. E. Jones of Clanton spent Sunday with his sister, Mrs. G. L. Speer.

Mr. Percy Suther of Perry county was a visitor to Mr. B. L. B. L. Davenport Sunday.

BETHEL ITEMS.

Health in this community is fairly good at present.

Mr. Enoch Driver and wife were visitors at Mr. J. N. Eilands Sunday.

Messrs. B. L. and B. D. Dennis made a trip to Booth recently.

Mr. J. B. White was a visitor to Elmore last week.

There were several from Bethel attended Chestnut Sunday.

Miss Gertrude McSwain visited friends at Coopers Saturday.

Miss Irrie Headley visited her aunt at Coopers Saturday night and Sunday.

Mr. Fletcher Pyron from Elmore is visiting at Mr. J. B. White's.

Mr. Wessie White of Thorsby was a visitor at Mr. J. B. White's the latter part of last week.

DELSGATES APPOINTED GOOD ROADS MEETING

The following is a list of delegates appointed to the Good Roads Convention to be held at Birmingham, Ala., Oct. 12th and 13th 1915.

Dr. J. E. Gowan.
Mr. L. J. Duncan.
Dr. J. P. Hayes.
Mr. Hugh Simpson.
Dr. E. E. Upchurch.
Dr. N. S. Johnson.
Dr. P. I. Hopkins.
Mr. W. I. Mullins.
Dr. E. A. Matthews.
Mr. W. T. Callen.
Col. L. F. Gerald.
Mr. J. C. Joner.
Judge L. H. Reynolds.
Mr. J. E. Robinson.
Mr. W. L. Popwelt.

This will be the only notice of your appointment.

E. M. Pinckard,
Mayor.

SUNDAY SCHOOL CAMPAIGN

Our Sunday school campaign will begin in District No. 3, Saturday, Oct. 16th instead Oct. 15th, and in District No. 6, as have been announced. There will be programs published. Miss Batchelder, the State Elementary Supt. will be with us and will speak on any subject you wish to hear.

Mr. E. L. Thornton of Mt. Creek will speak on the adult department which includes the Home department.

Miss Madge Cooper of Jemison will tell us something about the "Teen'age boys and girls."

Miss Mary C. Gibson of Verbena will speak on the Elementary work. We expect to have other speakers that will give us something helpful. We hope to have every school in these districts represented in these meetings which will be held at the following places:

District No. 3, Saturday, Oct. 16, at Pleasant Grove ten miles east of Maplesville.

District No. 1, Sunday, Oct. 17, at Oak Hill one and one half miles northeast of Jemison.

District No. 2, Monday, Oct. 18, at Thorsby.

On Tuesday, Oct. 19, we hope to hold a meeting near Clanton; Wednesday, Oct. 20, at Shady Grove, three miles east of Verbena in District No. 5

We urge every school to send delegates. All superintendents and teachers are expected.

Della Williams, Co. Sec

NEW SALEM LOCALS.

Health of this community isn't very good at present. Mrs. Bettie price is on the sick list but we hope for a speedy recovery.

Rev. Carleton filled his regular appointment here Saturday, Sunday and Sunday night.

Quite a large crowd from here attended the singing at Oak Grove Sunday and reported a nice time.

Howard Franklin of Pleasant Grove spent Saturday night with P. B. Oden.

E. B. Popwell and wife took dinner with Mrs. Oden Saturday.

Fletcher Parker and family and John Collins and family spent the day at A. Bussie's Sunday.

Mrs. I. A. Blankenship visited her daughter Mrs. Maherg Sunday.

Miss Pearl Childress spent Saturday night with her sister Mrs. Eernest Gentry.

WANTED: To buy fresh country eggs—highest market price paid. Mc. D. Ruffin.

FORTUNE TELLER—I am a licensed fortune teller, and will be at Thorsby on the first Saturday in October, at Coopers the second Saturday, at Verbena the third Saturday, and between those times I will be in Clanton. Can tell your past, and future fortunes—Guarantee what I tell or no charges made. Fees from 50 cents to $1.00.

B. G. Bowles,
Billingsley, Ala.

BULLY!

A little bit slangy perhaps, but quite expressive of your feelings of satisfaction when you have eaten a meal cooked from our popular grade of groceries. Try our Flour, Coffee, Sugar, Bacon, Etc. We sell a high grade of Groceries at small profit.

J. W. LITTLEJOHN
The Grocery Man.

NEWS OF THORSBY

The many friends of Mr. M. J. Barrett of Thorsby, owner of a model dairy and breeder of registered Jersey cattle, will regret to learn that he has sustained quite serious injuries in a mix-up with the sire of his herd. Owing to the arrival of help armed with a pitchfork a separation was effected and Mr. Barrette escaped with only broken ribs and severe bruises which will confine him to the house for some time.

Mr. John L. Winslow, who for several years was known as the Sweet Potato man of Thorsby, but who for the past four years has been in charge of the Agricultural Department and Demonstration work of Piedmont College at Demorest, Georgia, visited Thorsby for a few days in search of a suitable location for carrying on much more extensively a business he has successfully conducted in connection with his demonstration work, in the growing of sweet potato plants for the market. He stated before he left that he had found at Thorsby a place admirably adapted to his business and would probably locate here in the near future. A man of Mr. Winslow's attainments and experience in Agricultural matters is a valuable acquisition to any farming community.

Mr. J. P. Buseniehur of Birmingham has recently purcoased the home of C. E. Northup and opened up the Thorsby bakery with a full line of goods usually produced by a first-class bakery, in charge of a man thoroughly familiar with the various branches of the business.

A matter of interest to the farmers of Chilton county, and other good citizens is the building of the Thorsby Flour and Feed Mill by Mr. F. E. Gronquist a man thoroughly conversant with the milling business through many years of actual experience in large mills Our farmers should recognize the value of such an enterptise and plant wheat and other grains liberally this fall.

Another desirable industry recently started in Thorsby is the manufacture of Confection Specialties by Mr. S. E. Norton, who for several years has been developing new and better methods of growing Spanish Peanuts, which he uses in a variety of products in connection with Candy and Popcorn. A notable feature of Mr. Norton's business is the fact that nearly all the labor employed in his establishment are young men and women students at Thorsby Institute who by this means are enabled to earn a good portion of their school expenses.

MT. PLEASANT

Prof. I. K. T. Daniel attended our Sunday school last Sunday afternoon.

Mr. W. H. Conway of Jemison spent last Wednesday night with L. O. Vickers.

Mrs. F. B. Tickner of Florida is visiting her son, C. W. Stanley.

Will Miller of near Rockford recently visited at Rev. W. C. Woodfin's.

Lemonie Melton and family spent Sunday at G. D. Melton's.

Will Parker of Marble Valley spent part of last week with relatives here.

B. F. Massey and wife spent Sunday at J. L. Scroggins.

J. A. Pody and family spent Sunday at R. F. Sims.

Mrs. Robinson of Shelby is visiting her grand daughter, Mrs. R. E. L. Ward.

Misses O. D. Lindsey and Alva Eozier spent Saturday night with relatives and friends near Salem.

S. J. Dupriest and family of Mineral Springs spent Sunday with his son, L. H. Dupriest.

Mrs. George Driver of North Alabama spent part of last week at F. M. Driver's

The Alabama Legislature has just adjourned and but little was done for the good of the common people, but on the other hand there were several good paying jobs were created for the Democratic office seekers so as to press the tax payers a little harder.

Little Viewer.

Fresh produce of all kind at Mc. D. Ruffin's. Phone 17-14.

Autos for hire day or night. The prompt and old reliable—Maddox Taxi Co. Poones 36-29 and 84-30.

Good Eaters
LISTEN!

Buy Good Bread
Eat Good Bread
Feel Good
Our Bread is Good

Prompt and Quick Delivery. Special attention given to mail orders.

CITY BAKER
CLANTON, ALA.

THE UNION-BANNER

Published Every Thursday at Clanton, Chilton County, Alabama.

UNION PUBLISHING CO.

OSCE BIRD, Editor & Manager.

Subscription price, in advance, per year, $1.00.

Entered April 15, 1903, at Clanton, Ala., as second-class matter, under act of congress of March 3, 1879.

PEOPLES TELEPHONE 96.

The Clanton Press defends the action of the last Legislature and by so doing disregards the people.

Every time Gov. Henderson takes up his pen he hits a hard blow against the action of the past Legislature.

The Press is gloating over 12 cents cotton but last year when cotton was below zero, the democratic administration had nothing to do with the price of cotton. Now Woodrow done it.

Gov. Henderson has used his veto again on some of the smart measures passed by the last Legislature in killing the circuit redistricting bill and the Governor says he saves the State $44,800 a year which this crowd ruthlessly gave away.

Last year when cotton was five and six cents per pound the democratic administration advocates said the administration had nothing to do with the price at all. Now cotton is 11 1-2 cents per pound and the Press says the democratic administration "is the cause of it all." Can the Press tell the people why just last year the administration had nothing to do with the price of cotton and this year it has—the same President holds the reigns.

"From the editorial of The Union-Banner last week, it is to be concluded that it would advocate feeding prisoners on the same diet as is given to aged women in a charity hospital. I suppose you do. Do you?"—Clanton Press

The Union-Banner believes the prisoners who work hard on the State Farms and in the Coal Mines should receive good wholesome food and at the present democratic high prices we did not feel that the Sheriff of the State would receive fair compensation at 20 cents per day for buying grub and feeding the prisoners.

The Clanton Press says: "The farmer is getting his just dues under the Wilson administration."

How does this strike the farmers and laboring people of this country. Is this not the real feeling of the democratic party towards the laboring people. Everybody knows the farmer and the daily workmen are the ones who have suffered from this unprecedented panic yet, the Press says they are receiving their just dues. We do not believe that the many honest working men of this country who have been deprived of making a living for their families feel that they have received their just dues under the present state of affairs.

TAX NOTICE

Assessor's and Collector's Only Round.

We will attend at the following times and places for the purpose of collecting the state and county taxes for Chilton county for the year 1915, and assessing the taxes for 1916. Hours from 8 a. m. to 4 p.m.

Jemison,	Beat 2,	Oct.	1, 1915
Thorsby,	" 9	"	2, 1915
Maplesville,	" 7	"	4, 1915
Shoults,	" 7	"	5, 1915
Riderville,	" 8	"	6, 1915
Stanton,	" 8	"	7, 1915
Pletcher,	" 15	"	8, 1915
Kincheon,	" 6	"	9, 1915
Minooka,	" 13	"	11, 1915
Concord,	" 13	"	12, 1915
Marshill	" 2	"	13, 1915
Macedonia,	" 14	"	14, 1915
Benson,	" 3	"	15, 1915
Culp Schoolhouse	" 15	"	16, 1915
Robinson's Store	" 12	"	18, 1915
Mineral Springs	" 12	"	19, 1915
Mullins Academy	" 1	"	20, 1915
Cane Creek	" 11	"	21, 1915
Providence	" 16	"	22, 1915
Mt. Creek	" 5	"	23, 1915
Enterprise	" 6	"	25, 1915
Evergreen	" 10	"	26, 1915
Cooper	" 10	"	27, 1915
Verbena	" 5	"	28, 1915

Clanton, Beat 4. October 29 to November 13, 1915.

Take notice that under the present law we make only one round, and you are requested to meet us in the beat in which you live.

If for any reason it is impossible for you to meet us in your own Beat, you will please meet us at Clanton on the days given there.

After the completion of the above round, and beginning on November 15, 1915, all assessments become delinquent therefore, if you wish to avoid the payment of a 50 cent fee you will please assess before November 15, and pay all taxes due on or before Dec. 31, 1915.

J. D. COLLINS, Tax Collector.
J. N. DENNIS, Tax Assessor.

FOLEY'S HONEY AND TAR
for children; safe, sure. No opiates

"The Democratic Executive Committee's action is a just recognition of the right of the people to pass upon all questions of local legislation, the Union-Banner to the contrary notwithstanding."—Clanton Press.

Will the Press tell us where the rights of the people come in the action of the democratic ex-committee of a few days ago. What did the people have to do with the transaction. Did the people foster and champion the rights of those bills referred to by the committee and will the Press be kind enough to tell the people what become of the bill which, if it had become a law, would have disfranchised every citizen in the county. We note that the distinguished gentlemen is as mum as an oyster on that question."

The Clanton Press says: "The Legislature worked six days in a week either on divided Committee work or on work of the Committee of the whole."

The Press is one of the very few democratic papers in the state which is making or has made any attempt to defend this conglomeration called the Legislature, which was pursuaded to adjourn a few days ago. The people know that the Legislature's own members said that they were there only whittling away their time and spending the peoples money. We were anxious to see if the Clanton Press sanctioned such imposition on the tax payers and were surprised that it undertakes to defend these fellows before the people. The Press doubtless shuts its eyes to the vetoes and condemnations of Governor Henderson. It doubtless shuts its eyes to the $150,000 expenses incurred on the tax payers when all other Legislatures only cost $50,000. It shuts its eyes to the fact that some of its own members hated to take the peoples money without giving value received, etc. In fact the Press may just shut its eyes and back its ears and defy the people, but we believe it will be a long time before it can convince some of its own party along that line.

FEATHER BEDS

For a limited time only we will sell one 36 lb. feather bed and pair of 6 lb. pillows F. O. B. Sylacauga, Ala., for $10.00. Case with order.

All new, live, mixed small feathers and down. Satisfaction or money refunded. No orders shipped C. O. D.—address.

Dixie Feather Bed Co.

Sylacauga, Ala.

Nervous?

Mrs. Walter Vincent, of Pleasant Hill, N. C., writes: "For three summers I suffered from nervousness, dreadful pains in my back and sides, and weak sinking spells. Three bottles of Cardui, the woman's tonic, relieved me entirely. I feel like another person, now."

TAKE

Cardui

The Woman's Tonic

For over 50 years, Cardui has been helping to relieve women's unnecessary pains and building weak women up to health and strength. It will do the same for you, if given a fair trial. So, don't wait, but begin taking Cardui today, for its use cannot harm you, and should surely do you good. E-72

CLANTON POST OFFICE.

List of letters remaining uncalled for in this office for the week ending Sept. 25th 1915.

Mrs. Bellsorie Mims.
Miss Callie Smith.
Mrs. Mahala Dozier.
Miss Mamie Jones.
Mrs. Vannie Duke,
Miss Laler Dunkin.
Mr. Walker Spair.
Mr. Earl Washington.
Mr. Bud Headley
Mr. Kilpattrick.
Mr. Mark Hosey.
Mr. Dan Johnson.
Mr. James McCuni.
Mr. T. C. Griffin.
Mr. Richard Irving.

These letters will be sent to the dead letter office Oct. 9th 1915 if not delivered before. In calling for the above' please say "Advertised," giving date of list.

B. M. ROBERTS, P. M.

MT. PLEASANT

Health is very good in this community at present. People are busy gathering crops.

The storm did quite a deal of damage to the cotton.

The Sunday school is progressing nicely under the management of our able Supt. Mr. J. Bice.

Mr. and Mrs. L. O. Vickers spent Sunday with Mr. Elsie Kelley.

Mr. Dewey Foshee and his little sister, Eula Belle, went to Fari View Sunday.

Mr. Aaron Massey also went to Fair View Sunday.

Mr. Naamon Dozier is on a visit to W. A. Dozier's last week.

Mr. Curney Scroggins is in the batching business for a while with Mr. Doc Aires.

Mr. Sidney Driver is a visitor to Mr. M. F. Driver's.

Mr. Willie Nix is getting hungry for fish, he is talking of going to south Alabama to Craw fish town.

There will be a debate at this place on Saturday night, Oct. 9, 1915, at 7:30

Subject; Resolved that they had no right to commute Leo. M. Frank's sentence.

Affirmative Curney Scroggins and E. E. Smith.

Negative Burney Martin and Orville Martin.

Every body is invited to come and hear this interesting subject debated.

Blacksmith & machine Shop

We shoe horses, fix wagons or any other kind of repair work.

All work done quickly by machinery and satisfaction guaranteed.

For any kind of repairing, horse and mule shoeing bring me your work.

W. H. Goodgame

CLANTON, ALA.

"TELL THEM TO SEE ME," HE SAYS

If Anybody Wants to Know What I Think of Tanlac

If anybody wants to know what I think of Tanlac, just tell them to write me or see me in person I am right here at home," said W. H. Andison, a well-to-do Madison county farmer, residing near Jackson, Tenn. Continuing, Mr. Adison said:

"I suffered for years with chronic stomach trouble. I could not eat anything without great discomfort. I had sour stomach and heart burn almost continually. Gas would form which would often make my suffering intense, and these spells would sometimes last two, three and four days.

"I decided to take Tanlac, which is talked of so much now, and after taking the first bottle, I can truthfully say that I have been greatly benefited. My general condition has been greatly improved, I can eat anything I wish. I feel like a new man. I have been made over again.

"I expect to continue this treatment until I have taken several bottles. I do not see why anybody wants to suffer for this trouble when they can get this medicine for it will certainly help anyone suffering as I was, and it does it right now."

(Signed) W. H. Andison,
R. F D No. 2, Mercer, Tenn

The above statement was made by Mr. Andison in person, to Mr. E. W. Hughes, managing partner of the O. J. Nance Drug Co., Jackson, Tenn, the leading druggists in that section of the state, and appeared in a recent issue of the Jackson Sun. Referring to the remarkable demand for Tanlac in aceson, Mr. Hughes writes as follows:

"Tanlac continues to give the best of satisfaction, and the demand for it is constantly increasing. I thought we reached the limit when we sold 50 bottles of it on last Saturday but that record could have been broken today if we had only had the goods. I feel safe in saying that our sales today would have reached 60 bottles, but we only had 48 bottles on hand, and they were sold out before 4 o'clock.

"Although we have only had the agency for a few weeks, we have already sold over 700 bottles. If the demand for Tanlac continues at the present rate, we will soon be averaging over a 1000 bottles a month.

What is true of Jackson, is true of practically every other city and town in the state."

Tanlac is sold in Clanton exclusively by Upchurch Drug Co. Adv.

FOR SALE

One light one horse surry in good condition. Will sell at bargain. Apply at this office.

S. R. Driver of Atlanta was in Clanton Wednesday.

FOR RENT—Two horse farm. Apply to H. H. Smith, Clanton, Ala.

NOTICE.

I want to buy scrap iron and hides, wool, beeswax, bones, tow sacks, ol rubber tires all kin s old metal. Will be here only Thurs- and Friday

JOE SAFER,
Clanton, Alabama.

MONEY TALKS

$20,000.00 WORTH OF NEW GOODS RECEIVED

This is the time o ear when money talks at t store. We have the goods and we want to get rid them, and your money counts here to-day more th it ever did before. It makes no difference what y want, your money will get it at a mighty low price

How about a suit of clothes at a very low price—ridiculously low, in fact? We have a number of suits on hand which must go. Come in and let us fit you, and we will fit the price as well as you.

A pair of shoes are always useful—a necessity. We are more than pleased with the grades we are selling this year. We have sold a great many shoes to the people of this community, but never before have we been so fortunate in our selections. They combine all the elements of appearance, durability, comfort, and the price remains the same as for ordinary shoes.

Ladies will find our shelves loaded everything they may wish—dress fancy goods, and many other things they are just what the feminine heart crave. We are especially prepared to ter to your wants.

Our grocery department is comp We are careful what we buy. We best. We do not try to sell a cus something we would not use on our table. We buy very closely, and we ply the same principle in selling.

It is a certainty you cannot do better elsewhere matter where you go or from whom you buy. I extremely doubtful if you can do anything like well. Small profits and many sales is our rule.

Clanton Mercantile Co

Momentous Future In Woman's Mind

The expectant mother revolves in her mind all we understand by destiny. And it is of the utmost importance that her physical comfort be our first thought. There is a most splendid remedy for this purpose, known as "Mother's Friend." It is applied over the muscles of the stomach, gently rubbed in, and at once penetrates to relieve all strain on nerves, cords, ligaments and all parts involved. It makes the muscles so pliant that they expand naturally. And at the same time they are invigorated by the absence of harassing pains so apt to distress the mind. Whatever will add to the comfort of the expectant mother is a great and helpful influence since a calm and peaceful period must have a wonderfully beneficial impress upon the coming child. Get a bottle of "Mother's Friend" of any druggist and you will realize why so many women declare it to be the most helpful remedy they know of. Write today to Bradfield Regulator Co., 702 Lamar Bldg., Atlanta, Ga., for a splendid book of great interest and value to every expectant mother.

Among the letters of interest in this book one says, in part, "Seven years ago I suffered from Wednesday to Saturday and had to have instruments. This time I was sick only three hours. I want to tell all that I can not praise 'Mother's Friend' high enough for the good it did me, as I had an easy time and the baby was perfect. I will always speak a good word for it."

RUB-MY-TISM

Will cure Rheumatism, Neuralgia, Headaches, Cramps, Colic Sprains, Bruises, Cuts, Burns, Old Sores, Tetter, Ring-Worm, Eczema, etc. Antiseptic Anodyne, used internally or externally. 25c

For the sake of good looks and neat appearan

take your suit to the Clanton Pressing Club and h it cleaned and pressed. They will make you look you are justout of a ban box. Work executed by ski hands. Guarantee satisfaction and will get the done on time. Suits called for and delivered.

You can also get your measure taken for a new Try us for proof.

Clanton Pressing Clu

In rear of new Barber Shop.

FREE BOOK ON STOMACH ILLS.

Geo. H. Mayr, of 154 Whiting St., Chicago, Ill., a prominent druggist, has published a guide to health, in which he shows how he cured himself and brought relief to thousands of other sufferers from constipation, biliousness, indigestion and intestinal troubles by the use of French healing oils. One dose usually convinces. The most chronic cases rarely need over three doses. This book will be mailed free on request. Mayr's Wonderful Remedy is sold by leading druggists everywhere with the positive understanding that your money will be refunded without question or quibble if ONE bottle fails to give you absolute satisfaction.

FOLEY'S KIDNEY REME
Makes Kidneys and Bladder Right

DeWITT'S CARBOLIZED W
SALVE For Piles. Bu

DR. MOFFETT'S
TEETHI
TEETHING POWD
FULL DIRECTIONS IN EA
Cholera Infantum, D
Cholera Morbus,
Diarrhoea and Cons
WRITE FOR OUR
MOTHER'S BOOK
C. J. MOFFETT MED
ST. LOUIS, MO.

Mixed Car Load of Furniture Just Receive

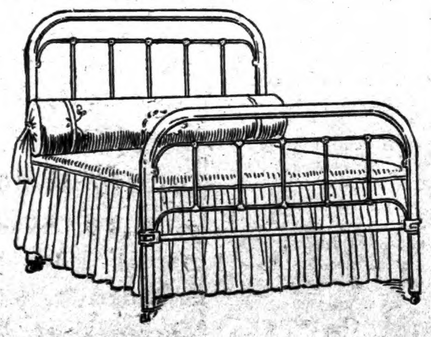

METAL BEDS

We have a complete line of IRON AND BRASS BEDS at prices from

$2.50 to $35.00

CONSISTING OF

Bed Room, Dining Room and Parlor Suites, Dressers, Washstands, Chifforobes, Chiffoniers, Buffets, Sideboards, Dining and Serving Tables

Rugs of All Sizes and Prices

We can furnish your home from Kitchen to Parlor. Our prices are right, and we urgently ask an opportunity to show you our line whether ou buy or not.

Clanton Hardware Company

FIRST CLAS
Sewing Machi
Guaranteed 10
—Prices—
$15.00 to $35

e Million Doll

By HAROLD MA

Illustrated from Scenes in the Same Name by the Thanho

(Copyright, 1914, by Har

CHAPTER VIII.

e Wiles of a Woman.

e affair of the auto bandits—whom were killed—a full fol- you're a sailor you know of a lull I mean—blue-black own the southwest horizon crinkly, the booms wabbling a series of "accidents" began to Norton. At first he did the matter much thought which fell almost at his feet hed through the sidewalk duced him to believe he was At another time an automo e furiously around a corner was crossing the street, and zing agility saved him from rt. The car was out of sight thought to recall the number came the jolt in the subway desperate grab by one of the ved him from being crushed Even then he thought noth- when a new box of cigarettes nd he tried one and found it perfumed, and, upon further found it to contain a Java- cotic, a slow but sure death, e wide awake enough. They er him. He began to walk to keep in public places as he possibly could. s not really afraid of death, id abhor the thought of its p from behind. Except for rettes they were all "acci- he could not have proved any- fore a jury of his intimate

er entered an elevator with- pulous care. He never passed verings over the sidewalks construction was going on reful as he was, death con- him once more. It was his have his coffee and rolls— y ate anything more for his —set down outside his door rning. The coffee, being in a ermos bottle, kept its heat for

Put His Arms Around Her.

When he took the stopper out red forth a cup it looked oddly lscolored. It is quite probable d there been no series of "ac- he would have drunk a cup— d in mortal agony. It con- bichloride of mercury. quietly he set about to make s. This was really becoming In the kitchens downstairs could be learned. The maid the thermos bottle before the 10:30. Norton had opened the 1:30—three hours after. The was not the cheerfulest. He perfectly well why all these happened;" he had interfered e plans of the scoundrels who aking every possible move to Florence Hargreave. afternoon he paid Florence a Of course he told her nothing. ad become secretly engaged after he had rescued her from o bandits. They were secretly d because Florence wanted it r once Jones suspected noth- Why should he? He had trou- nough. As a matter of fact, was afraid of him in the same s a boy is afraid of a police-

on this day, when the time e accosted the butler and drew o the pantry. es, they are after me now." Explain." n briefly recounted the delib- ttempts against his life. see, I'm not liar enough to t I'm not worried. I am, dev- worried. I'm not worth any

S; S. S. S. Is Pur
Nature's Safe

for 50 Years As the Best edy for Rheumatism, Catarrh, fula, Skin Diseases.

ntists have discovered that the and the field, are abundantly d with vegetation of various that furnish the ingredients king a remedy, for practically ll and ailment of mankind. nes made from roots, herbs, and which Nature has placed at the l of man, are better than mineral mixtures and concoc- Mineral medicines work dan- y on the delicate parts of the especially the stomach and by eating out the lining mem- producing chronic dyspepsia m entirely ruining the health.

The Million Dollar Mystery

By HAROLD MAC GRATH

Illustrated from Scenes in the Photo Drama of the Same Name by the Thanhouser Film Company

(Copyright, 1914, by Harold MacGrath)

CHAPTER VIII.

The Wiles of a Woman.

the affair of the auto bandits—whom were killed—a lull fol- If you're a sailor you know lid of a lull I mean—blue-black down the southwest horizon, er crinkly, the booms wabbling. lr a series of "accidents" began en to Norton. At first he did e the matter much thought. e which fell almost at his feet ashed through the sidewalk induced him to believe he was At another time an automo- me furiously around a corner e was crossing the street, and nazing agility saved him from hurt. The car was out of sight e thought to recall the number. came the jolt in the subway. desperate grab by one of the saved him from being crushed h. Even then he thought noth- t when a new box of cigarettes and he tried one and found it ly perfumed, and, upon further s, found it to contain a Java- arcotic, a slow but sure death, me wide awake enough. They fter him. He began to walk ly, to keep in public places as s he possibly could.

as not really afraid of death, did abhor the thought of its up from behind. Except for garettes they were all "acci- he could not have proved any- before a jury of his intimate

ever entered an elevator with- upulous care. He never passed coverings over the sidewalks construction was going on. careful as he was, death con- him once more. It was his o have his coffee and rolls— ely ate anything more for his ast—sat down outside his door morning. The coffee, being in a thermos bottle, kept its heat for

n Put His Arms Around Her.

When he took the stopper out oured forth a cup it looked oddly discolored. It is quite probable had there been no series of "ac- ts" he would have drunk a cup— ied in mortal agony. It con- d bichloride of mercury.

quietly he set about to make es. This was really becoming s. In the kitchens downstairs g could be learned. The maid et the thermos bottle before the at 10:30. Norton had opened the at 1:30—three hours after. The k was not the cheerfulest. He perfectly well why all these s "happened;" he had interfered the plans of the scoundrels who making every possible move to p Florence Hargreave.

afternoon he paid Florence a Of course he told her nothing. had become secretly engaged ay after he had rescued her from uto bandits. They were secretly ed because Florence wanted it For once Jones suspected noth- Why should he? He had trou- enough. As a matter of fact, n was afraid of him in the same as a boy is afraid of a police-

t on this day, when the time , he accosted the butler and drew into the pantry.

nes, they are after me now."

e? Explain."

rton briefly recounted the delib- attempts against his life.

u see, I'm not liar enough to that I'm not worried. I am, dev- y worried. I'm not worth any ransom. I'm in the way, and they seem determined to put me out of it."

"To any other man I would say travel. But to you I say when you leave your rooms don't go where you first thought you would—that is, some usual haunt. They'll be everywhere, near your restaurants, your clubs, your office. You're a methodical young man; become erratic. Keep away from here for at least three days, but always call me up by telephone some time during the day. Never under any circumstance, unless I send for you, come here at night. Only one man now watches the house during the day, but five are prowling around after dark. They might have instructions to shoot you on sight. I can't spare you just at present, Mr. Norton. You've been a godsend; and if it seems that sometimes I did not trust you fully it was because I did not care to drag you in too deep."

Deep? Norton thought of Florence and smiled inwardly. Could anybody be in deeper than he was? Once it was on the tip of his tongue to confess his love for Florence, but the gravity of Jones' countenance was an obstacle to such move; it did not invite it.

To be sure, Jones had no real authority to say what Florence should or should not do with her heart. Still, from all points of view, it was better to keep the affair under the rose till there came a more propitious hour in which to make the disclosure.

Love, in the midst of all these alarms! Sharp, desperate rogues on one side, millions on the other, and yet love could enter the scene serenely, like an actor who had missed his cue and came on too soon.

Oddly enough, there was no real love-making such as you often read about. A pressure of the hand, a glance from the eye, there was seldom anything more. Only once—that memorable day on the river road—had he kissed her. No word of love had been spoken on either side. In that wild moment all conventionalities had disappeared like smoke in the wind. There had been neither past nor future, only the present in which they knew that they loved. With her he was happy, for he had no time to plan over the future. Away from her he saw the inevitable barriers providing against the marriage between a poor young man and a very rich young woman. A man who has any respect for himself wants always to be on equal terms with his wife. It's the way this peculiar organization called society has written down its rules. Doubtless a relic of the stone age, when Ab went out with his club to seek a wife and drag her by the hair to his den, there to care for her and to guard her with his life's blood. It is one of the few primitive sensations that remain to us, this wanting the female dependent upon the male. Perhaps this accounts for man's lack of interest on the suffragette question.

Only Susan suspected the true state of affairs, being a woman. Having had no real romance herself, she delighted in having a second-hand one, as you might say. She intercepted many a glance and pretended not to see the stolen hand pressures. The wedding was already full drawn in her mind's eye. These two young people should be married at Susan Farlow's when the roses were climbing up the sides of the house and the young robins were boldly trying their fuzzy wings. It struck her as rather strange, but she could not conjure up (at this wedding) more than two men besides the minister, the bridegroom, and the butler.

By forsaking his accustomed haunts, under the advice of Jones, the hidden warfare ceased temporarily. You can't very well kill a man when you don't know where to find him. He ate his breakfasts haphazardly, now here, now there. He received most of his assignments by telephone and wrote his stories and articles in his club, in the writing rooms of hotels, and invariably dispatched them to the office by messenger. The managing editor wanted to know what all this meant; but Norton declined to tell him.

It irked him to be forced to rearrange his daily life—his habits. It was a revolution against his ease, for he loved ease when he was not at work. He had the sensation of having been suddenly robbed of his home, of having been cast out into the streets. And on top of all this he had to go and fall in love!

There was no longer a shadow opposite the apartments of the Princess Perigoff. Braine came and went nightly without discovering any one. This rather worried him. It gave him the impression that the shadow had found out what he had been seeking and no longer needed to watch the coming and going of either himself or the Countess Perigoff.

"Olga, it looks as if we were at the end of our rope," he said discouragedly. "We have failed in all attempts so far. The devil watches over that girl."

"Or God," replied the countess gloomily. "In nearly every instance their success has been due to chance. Somehow I'm convinced that we began wrong. We should have let Hargreave escape quietly, followed him, and made him fast when the right opportunity came. After a month or so his vigilance would have relaxed; he would have arrived at the belief that he had eluded us."

"Indeed!" ironically. "He wasn't vigilant all these years in which he did elude us. How about the child he never sought but guarded? Vigilance! He never was anything else all these seventeen years. The truth is, success has developed a coarseness in our methods. And now it is too late for finesse. We have tried every device we can think of; and there they are—the girl free, Norton unharmed, and the father as secure in his retreat as though he wore an invisible cloak. My head aches. I have ceased to be inventive."

"The two are in love with each other."

"Are you sure of that?"

"I have my eyes. But I begin to wonder."

"About what?"

"Whether or not Jones suspects me and is giving me rope to hang myself with. Not once have the police been called in and told what has really happened. They are totally at sea. And what has become of the man over the way?"

"By the Lord Harry!" exclaimed Braine, clapping his hands. "I believe I've solved that. We shot a man coming out of Hargreave's. Since then there's been no one across the way. One and the same man!"

"But that knowledge doesn't get us anywhere."

"No. You say they are in love?"

"Secretly. I don't believe the butler has an inkling of it. It is possible, however, that Susan has caught the trend of affairs. But, being rather romantic, she will in no wise interfere."

Braine smoked in silence. Presently a smile twisted his lips.

"You have thought of something?" she asked.

"You might try it," he said. "They have accepted your friendship; whether with ulterior purpose remains to be learned. She has been to your apartments two or three times to tea and always got home safely."

"No," she said determinedly. "Nothing shall happen here. I will not take the risk."

"Wait till I'm through. Break up the romance in such a way that the girl will bar Norton from the house. That's what we've been aiming at; to get rid of that meddling reporter. We've tried poisons. Try your kind."

"What do you mean?"

"Lies."

"Ah! I understand. You want me to win him away from her. It cannot be done."

"Pshaw! You have a bag full of tricks. You can easily manage to put him into an equivocal position out of which he cannot possibly squirm so far as the girl is concerned. A little melodrama, arranged for the benefit of Florence. Fall into Norton's arms at the right moment, or something like that."

"I suppose I could. But if I failed . . ."

"You're too damnably clever to fail in your own particular work. Something has got to be done to keep those two apart. I've often thought of raiding the house boldly and carrying off the whole family, Susan and all. But a wholesale affair like that would be too noisy. Think it over, Olga; we have gone too far to back down now. There's always Russia; and while I'm the boss over here they never cease to watch me. They'll make me answer for a failure like this."

She eyed him speculatively. "You have money."

"O, the money doesn't matter. It's the game. It's the game of playing fast and loose with society, of pilfering with it with one hand and making it kow-tow with the other. It's the sport of the thing. What was your thought?"

"We could go away together, to South America."

"And tire of each other within a month," he retorted shrewdly. "No; we are in the same boat. We could not live but for this never ending excitement. And, more than that, we never could get far enough away from the long arm of the First Ten. We'll have to stick it out here. Can't you see?"

"Yes, I can see."

But in her heart she knew that she would have lived in a hut with this man till the end of her days. She abhorred the life, though she never, by the slighest word, let him become aware of it. There was always that abiding fear that at the first sign of weakness he would desert her. And she was wise in her deductions. Braine was loyal to her because she held his interest. Once that failed, he would be off and away.

The next afternoon the countess, having matured her plans against the happiness of the young girl who trusted her, drew up before the Hargreave place and alighted. Her welcome was the same as ever, and this strengthened her confidence.

The countess was always gesticulating. Her hands fluttered to emphasize her words. And the beautiful diamond solitaire caught the girl's eye. She seized the hand. Having an affair of her own, it was natural that she should be interested in that of her friend.

"I never saw that ring before."

"A gift of yesterday." The countess assumed a shy air which would have deceived St. Anthony. She twisted the ring on her finger.

"Tell me!" cried Florence. "You are engaged?"

"Mercy, no!"

"Is he rich?"

"No. Money should not matter when your heart is involved."

As this thought was in accord with her own, Florence nodded her head sagely.

"It is nothing serious. Just a fancy. I shall never marry again. Men are gay deceivers; they always have been

A Little Melodrama Arranged for the Benefit of Florence.

and always will be. Perhaps I'm a bit wicked; but I rather like to prove my theory that all men are weak. If I had a daughter I'd rather have her be an old man's darling than a young man's drudge. I distrust every man I know. I came to ask you and Susan to go to the opera with me tonight. You will come to my apartments first. You will come?"

"To be sure we will!"

"Simple little fool!" thought the Russian on the way home. "She shall see."

"I believe the countess is engaged to be married," said Florence to Jones.

"Indeed, miss?"

"Yes. I couldn't get anything definite out of her, but she had a beautiful ring on her finger. She wants Susan and me to go to the opera with her tonight. Will that be all right?"

Jones gazed abstractedly at the rug. Whenever a problem bothered him he seemed to find the solution in the delicate patterns of the Persian rugs. Finally he nodded. "I see no reason why you should not go. Only, watch out."

"Jones, there is one thing that will make me brave and happy. Will you tell me if you are in direct communication with my father?"

"Yes, Miss Florence," he answered promptly. "But do not breathe this to a single soul, neither Susan nor Norton."

"I promise that. But, ah! hasten the day when he can come to me without fear."

"That is my wish also."

"You need not call me miss. Why should you?"

"It might not be wise to have any one hear me call you thus familiarly," he objected gravely.

"Please yourself about that. Now I must telephone Jim."

"Jim?" the butler murmured.

He caught the word which was not intended for his ears. But for once Jones had been startled out of himself.

"Is it wrong for me to call Mr. Norton Jim?" she asked with a bit of banter.

"It is not considered quite the proper thing, Miss Florence, to call a young man by his first name unless you are engaged to marry him, or grew up with him from childhood."

"Well, supposing I were engaged to him?" haughtily.

"That would be a very grave affair. What have you to prove that he may not wish to marry you for your money?"

"Why, Jones, you know that I haven't a penny in the world I can call my own! There is nothing to prove, except your word, that I am Stanley Hargreave's daughter."

"No, there is nothing to prove that you are his daughter. But hasn't it ever occurred to you that there might be a purpose back of this? Might it not be of inestimable value that your father's enemies should be left in doubt? Might it not be a means of holding them on the leash? There is proof, ample proof, my child; and when the time comes these will be shown you. But meantime put all thought of marrying Mr. Norton out of your mind."

"That I refuse to do," quietly. "I am at least mistress of my heart; and no one shall dictate to me whom I shall or shall not marry. I love Mr. Norton and he loves me, knowing that I may not be an heiress after all. And some day I shall marry him."

Jones bowed. This seemed to appear final to him, and nothing more was to be said.

Norton did not return to his rooms till seven. He found the telephone call and also a note in a handwriting unfamiliar. He tore off the envelope and found the contents to be from the Countess Perigoff.

"Call at eight tonight," he read. "I have an important news story for you. Tell no one, as I cannot be involved in the case. Cordially, Olga, Countess Perigoff."

Humph! Norton twiddled the note in his fingers and at length rolled it into a ball and threw it into the waste basket. He, too, made a mistake; he should have kept that note. He dressed, dined, and hurried off to the apartments of the countess.

He arrived ten minutes before Florence and Susan.

And Jones did some rapid telephoning.

"How long, how long!" the butler murmured. How long would this strange combat last? The strain was terrible. He slept but little during the nights, for his ears were always waiting for sounds. He had cast the chest into the sea, and it would take a dozen expert divers to locate it. And now, atop of all these worries, the child must fall in love with the first comer! It was heartbreaking. Norton, so far as he had learned, was cool and brave, honest and reliable in a pinch; but as the husband of Stanley Hargreave's daughter, that was altogether a different matter. And he must devise some means of putting a stop to it, but—

But he was saved that trouble.

Mongoose and cobra, that was the game being played; the cunning of the one against the deadly venom of the other. If he forced matters he would only lay himself open to the strike of the snake. He must have patience. Gradually they were breaking the organization, lopping off a branch here and there, but the peace of the future depended upon getting a grip on the spine of the cobra himself.

The trick was simple. The countess had news; trust her for that. She exhibited a cablegram, dated at Gibraltar, in which the British authorities stated definitely that no such a person as William Orts, aviator, had arrived at Gibraltar. And then, as he rose, she rose also and gently precipitated herself into his arms, just at the moment Florence appeared in the doorway.

Very simple, indeed. When a woman falls toward a man there is nothing for him to do but extend his arms to prevent her from falling. Outwardly, however, to the eye which saw only the picture and comprehended not the cause, it had all the hallmarks of an affectionate embrace.

Florence stood perfectly still for a moment, then turned away.

"I beg your pardon," said the countess, "but a sudden fainting spell seize me. My heart is a bit weak."

"Don't mention it," replied the gallant Norton. He was as innocent as a babe as to what had really taken place.

Florence went back home. She wrote a brief note to Norton and inclosed the ring which she had secretly worn attached to a little chain around her neck.

When Norton came the next day she refused to see him. It was all over. She never wished to see him again.

"He says there has been some cruel mistake," said Jones.

"I saw him with the countess in his arms. I do not see any cruel mistake in that. I saw him. Tell him so. And add that I never wish to see him again."

Then she ran swiftly to her room, where she broke down and cried bitterly and would not be comforted by Susan.

"In heaven's name, what has happened?" demanded the frantic lover, "what has happened?"

The comedy of the whole affair lay in the fact that neither of the two suspected the countess, who consoled them both.

STATEMENT

Of the Ownership, Management, etc., of The Union-Banner, published once a week, at Clanton, Ala., required by the Act of August 24, 1912.

Editor, Osce O. Bird, Clanton, Ala.
Managing Editor, Osce O. Bird.
Business Manager, Osce O. Bird.
Publisher, Osce O. Bird.

Owners, holding 1 per cent or more of total amount of stock: L. H. Reynolds, M. D. Foshee, J. Wiley Littlejohn, J. E Littlejohn, Grady Reynolds, all of Clanton, Ala.

OSCE O. BIRD, Editor.

Sworn to and subscribed before me this 1st day of October 1915.

M. D. FOSHEE, Clerk Circuit Court.
(My commission expires Jan. 16, 1917.)

DISTRICT 1 S. S. MEETING

The Sunday school workers in District No. 1 will meet with Oak Hill Sunday school, Sunday Oct. 17th. The county workers with some of the state workers will be present. The following schools will please see that their schools are represented with a written report: Jemison Methodist, Jemison Baptist, Jemison Presbyterian, Oak Grove, Oak Hill, Center Hill, Mars Hill, Free Springs, Union Springs, Mount Moriah, Providence, Concord, South Calera, Minooka, Mount Pleasant, Union Grove, Mineral Springs, Pleasant Hill. Oak Hill is one mile northeast of Jemison. All ministers and superintendents and two elected delegates from each school is allowed.

J. B. Northcutt, Pres.
Miss Addie Horsley, Secy.

ORDER OF PUBLICATION.

The State of Alabama, Chilton County. Circuit Court, in Equity, in Vacation, 1915 Term, Mollie DeLoach, complainant, vs. T. C. DeLoach, defendant.

In this cause it is made to appear to the register, by the affidavit on file of A. C. Smith that the Defendant T. C. DeLoach is a non-resident of the State of Alabama and resides in a place unknown to affiant. And further that in the belief of said affiant, the Defendant T. C. DeLoach is over the age of twenty-one years.

It is therefore ordered by the Register, that publication be made in the Union-Banner a newspaper published in Clanton Ala., once a week for four consecutive weeks, requiring the said T. C. DeLoach to answer, plead or demur to the Bill of Complaint in the above cause, on or before the 6th day of October 1915, and failing so to do within thirty days after the service of his summons, a Decree Pro Confesso may be taken against him in said cause.

Witness my hand, this 6th day o. Sept. 1915,

H. M. Simpson,
Register.

No. Six-Sixty-Six

This is a prescription prepared especially for MALARIA or CHILLS & FEVER. Five or six doses will break any case, and if taken then as a tonic the Fever will not return. It acts on the liver better than Calomel and does not gripe or sicken. 50c.

...es; S. S. S. Is Purely Vegetable Nature's Safe Blood Treatment

...n for 50 Years As the Best ...medy for Rheumatism, Catarrh, ...rofula, Skin Diseases.

...cientists have discovered that the ...t and the field, are abundantly ...plied with vegetation of various ...s that furnish the ingredients ...making a remedy, for practically ...y ill and ailment of mankind. ...dicines made from roots, herbs, and ...s which Nature has placed at the ...sal of man, are better than ...g mineral mixtures and concoc- ... Mineral medicines work dan- ...ly on the delicate parts of the ..., especially the stomach and ..., by eating out the lining mem- ... producing chronic dyspepsia ... entirely ruining the health.

S. S. S. is guaranteed to be a purely vegetable remedy. It is made entirely of gentle-acting, healing, purifying roots, herbs and barks, possessing properties that build up all parts of the system, in addition to removing all impurities and poisons from the blood. S. S. S. is a safe treatment for Rheumatism, Catarrh, Scrofula, Sores and Ulcers, Skin Diseases, Contagious Blood Poison, and all disorders of the blood. It cleanses the entire system and it's permanent. Get S. S. S. at any drug store. S. S. S. is a standard remedy recognized everywhere as the greatest blood antidote ever discovered. If yours is a peculiar case write to S. S. S. Co., Atlanta, Ga.

The Chilton County Fair

WILL BE HELD AT

Clanton, Alabama

During week of November 1st to November 6th.

OPENED

New Grocery Store
For Cash Only.

Going to sell cheap and give customer the cost of delivery off price of goods. To realize how cheap we sell, try us.

We want your business and we mean what we say when we say low price and small profit. Highest market price paid for country produce—Cash or in trade.

Bert Frink

CLANTON, ALA. ROPER BUILDING

EASY TO BUY AND WORTH BUYING

DRY GOODS, CLOTHING, SHOES
GROCERIES, CANNE GOODS, CURED
MEATS AND FARM TOOLS

COLD WEATHER AHEAD

The near approach of cold weather and a proper regard for your personal comfort requires that you give attention to heavy wear clothing. Our stock is all here—is new and complete—and embraces everything for every member of the family. If you want to observe economy and yet secure quality and service, this is the logical place to do your buying and now is the time to buy, when the stock is fresh and you have a full line from which to select. Bring the whole family. We can outfit every member.

KEMP BROTHERS
CLAN ON, ALA.

Driving the brain starts the pain

Over-work, worry and the constant strain of a business life are often a cause of much trouble. **Dr. Miles' Nervine** is highly recommended for all Nervous disorders. It is particularly invaluable to business women. Regulate your bowels by using

DR. MILES' LIVER PILLS

IF FIRST BOTTLE OR BOX FAILS TO BENEFIT YOU, YOUR MONEY WILL BE REFUNDED.

NERVOUS ATTACKS.

"I suffered with nervous attacks and headaches. Then my liver got out of order and it seemed as though my whole system was upset. I commenced using Dr. Miles' Nervine and also took Dr. Miles' Liver Pills and now I feel perfectly well in every way. My bowels also are in good shape now."

MRS. AUGUSTA KNIEBE,
1149 Portland Ave.,
Rochester, N. Y.

BULLETIN

We put two things in prescriptions your Doctor wants but doesn't order. Ourre drugs and care.

According to Webster:—A physician's prescription is a direction of remedies for a disease with the manner of using them, also that which is prescribed.

Entrust your prescription to us. We follow your doctor's directions for the remedy he prescribes to the letter, using pure fresh drugs in the compounding.

Upchurch Drug Co.

"The Rexall Store."

When you are in Clanton drop in and take a look at J. M. Dunn's Hardware and Furniture, be glad to show you. No harm done if you dont buy.

FOR SALE—Five passenger Ford automobile, in first class shape, good as new. Apply to the Union-Banner office for further information.

Farmers Oil Mill

BUILT BY AND FOR THE FARMER.

Deal directly with the farmer and get more for your seed, and better meal and hulls. We pay cash or will give liberal exchange. Bring us a load of seed and take home some of the sweetest, brightest meal you ever saw, and your cattle will touch no other when they get meal from

Marbury Oil & Fertilizer Co.

MARBURY, ALABAMA.

Buying Glasses is buying sight if they are right. In your selection, if you consider Quality, Accuracy, and 22 years experience, you will come to the Alred Drug Store and consult Dr. T. J. Mahoney, on Wednesday and Thursday, September 29th and 30th. Work Guaranteed.

Safety First.

The American Laundry

McD. RUFFIN, Agent.

Twelve years in the Business: Satisfaction guaranteed. Special attention to Country Trade. Leave your Laundry with me and get it back promptly and correct.

I also carry the best line of Groceries and Produce

Special News Stand.

Mc D. RUFFIN

CLANTON ITEMS

Mrs. O. O. Bird, Miss Julia Quigley and Mrs. J. B. Quigley are visiting relatives and friends in Columbiana this week.

The city public school has opened up in the new brick building with fine attendance and the coming scholastic year bids fair to be one of the best sessions in the history of the school. Supt. G. S. Rodgers is ably assisted by Misses Nonnenmacher and Fleming and nothing will be left undone by the teachers, to give the patrons and children of Clanton the best service possible. The new desks for the building have been received and placed in the building. The new nice building and the city school is something every citizen should feel proud of.

How is this "Old Pal" full size Desser for $5.00 at J. M. Dunn's Hardware man's store.

B. F. Massey, of Route 4, was in Clanton Tuesday and renewed his subscription to the Banner. Mr. Massey is among the most progressive citizens of Chilton county.

Mr. Ed Driver has disposed of the Dixie Theatre to Messrs. Rowe and Odom of Prattville.

Messrs. Rowe and Odom of Prattville promise to give Clanton a good up-to-date picture show.

S. M. Pate a prominent Banker of Thorsby was in Clanton last Monday.

Going some where? Well call Maddox Taxi Co. and hire a car. Cheaper than walking, and much more pleasure. Phones 36-29 and 84-30.

J. B. Quigley, Sr., spent Saturday and Sunday in the city with his family, who is visiting Mrs. O. O. Bird.

FOR RENT—One 2 horse farm, 2 miles from one school and one mile from the other.
S. E. Bruce, Clanton, Ala.

The Dixie Theatre changed hands Monday, operating high-class motion pictures and featuring Odom's 3 piece Orchestra for the approval of Clanton's picture lovers. Under the management of Geo. H. Odom and C. W. Rowe who have had years of experience in the show business every effort will be put forward to give this little city something they have never had before. Good claan moral and up-to-date pictures and music equal to any city.

Nothing cheap about J. M. Dunn's Furniture but the price.

W. B. Jones of Verbena, one the counties most substantial citizens was a Clanton visitor last Friday.

Rev. E. W. Butler of Thorsby was in town Saturday.

Frank Mims of Route 2 was in to see us Saturday.

A. L. Robinson of Corinth was in Clanton Saturday on business and shaking hands with friends.

Some days ago deputy Sheriff L. P. Martin captured one Will Davis who was wanted at the county farm in Elmore county as an escaped convict.

FOR SALE—15 head fattening hogs, and good fat Jersey milk cows. C. W. Wilson, Clanton, Ala.

FOR RENT OR SALE—A five room residence. Apply to this office for terms. 10 7-3t.

We want your chickens and egss. Highest market price paid, Wiley Littlejohn.

Notice the change in the advertisement of L. H. Reynolds this week. He has still some bargains to offer the people.

Hens 10 cents per pound feathers and all. Wiley Littlejohn.

LEGAL NOTICE.

Birmingham, Ala., Oct. 1, 1915
Hon. H. A. Harris, Sheriff of Chilton County, Clanton, Ala.
Dear Sir:
No U. S. Internal Revenue License were issued to your county in Sept. 1915.
I hereby certify that I have carefully examined the record of the Collector of Internal Revenue and the above is complete and correct.
Yours very truly,
Sam P. Jones.
Sworn to and subscribed before me this 1st day of Oct, 1915
J. B. Mosley, Notary Public.

THIS IS THE TRADE MARK ON EVERY BOX OF GENUINE TEETHINA

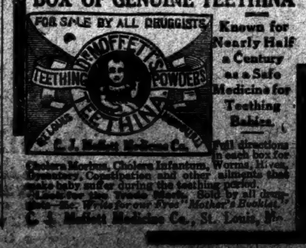

Known for Nearly Half a Century as a Safe Medicine for Teething Babies.

Full directions in each box for Constipation, Colic, Diarrhoea, Worms, Fever, Sleeplessness, Convulsions and other ailments that make baby suffer during the teething period. At Druggists, 25c. Venus Block. Sold by all druggists. Mailed for 25c. "Mother's Booklet." C. J. Moffett Medicine Co., St. Louis, Mo.

NOTICE TO TEACHERS

The County Board of Education requires that all teachers use a uniform register. Call at my office or send four cents postage and get the register free.
W. T. Bean, Co. Supt. Ed.

The school at Mount Pleasant will begin the 18th of Oct. 1915.
G. W. Melton, Chairman.

COTTON REPORT.

According to the report of special agent, R. J. Jones, there were 4969 bales of cotton ginned in Chilton county from the crop of 1915, prior to Sept. 25, 1915, as compared with 4178 bales ginned prior to the same date in 1914.

I wish to announce to the public that I have bought out Mrs. Clara Gerald's Miliinery stand and have put in an entire line of new millinery goods. Come to see me, I will gladly show you through.
Miss Frankie Lawrence,
Maplesville, Ala.

Mrs. S. E. Bruce has gone to Birmingham with the Chilton county exhibit for the State Fair.

Miss Anstis Bruce spent last Sunday in Birmingham.

Alred Drug Company's store is the place to make your headquarters when in Clanton. You are always welcome there.

Why walk when you can ride so cheap? Get a taxi by phoning No. 36-29 or 84-30.

Others save money buying their Hardware and Furniture from J. M. Dunn and you can do the same.

WANTED: To exchange groceries for yellow "doolie" potatoes. Mc. D. Ruffin.

Note the Tread

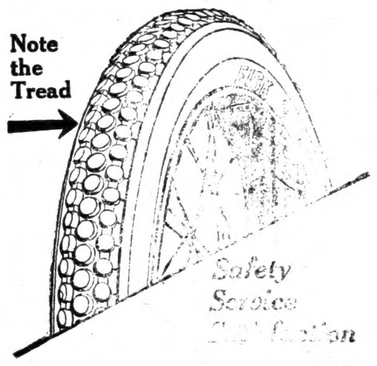

FISK NON-SKID TIRES AT LOW PRICES

Lower Than The Prices On Much Treads Of Many Other Standard Makes

FISK NON-SKIDS	Compare With Other Makes	Our Leading Prices
	3½x30 - 12.35	4x34 - 27.30
	4 x33 - 20.00	4½x36 - 28.70
	4 x34 - 20.35	5 x37 - 33.90

There is no Better, no Safer Tire! There is no Organized Service in the industry to compare with that back of FISK TIRES.

Fisk Tires For Sale By

L. J. DUNCAN

CLANTON, ALA.

Trade Mark Reg. U. S. Pat. Off. Time to Re-tire? (Buy Fisk)

LOST—Bundle of papers containing some deeds and 2 abstracts, in the town of Clanton today (Monday.) Finder please turn over to Lee Hayes.
R. N. Roebuck.

FOR SALE—Eight miles south-west of Clanton 64 41. acres, 35 acres in cultivation good well of water that never fails and a branch on the place that never fails, call on G. W. Tunnell.

Clanton Hardware Co. received a car of barb wire and wire fencing last week which was contracted before the recent advance in price it will be to your interest to see them before you buy.

CLOSING OUT SALE

$65 Buggy FREE Ask for Tickets

My entire stock of goods must be sold, regardless of price. I have a large stock which I bought at low prices. All new and just received.

$65 Buggy FREE Ask for Tickets

Below are some of my great bargains

Clothing

For old men, young men and boys. The latest styles. New and up-to-date.

Dress Goods

Just received a large stock of ginghams, white cloth, cotton check outings, and dress goods of all the latest kinds.

Mens Shirts

The best stock of mens work shirts ever brought to this market.

Hats and Caps

A large assortment just from manufacturer at half price. Can fit anybody.

My Closing Out Sale has been a s and my trade is fine. I have just re from Tennessee where I have invest small grain of all kinds. I was at State Fair which afforded me a gre portunity to find out something abo ing small grain. I have purchased a lot of blue stim seed wheat absolutel I sold seed wheat from the same last year and found it just as recomm I have some Guano left over that I a ing for small grain at much less th price will be next year. Rememb boll weevil will be here next year a take a risk in planting cotton, use gr

Best wheat shorts, 100 lbs. for $1.60. Best Flour at lowest pri Seed wheat from the best seed houses. Seed oats just from Tex Fine lot of feed oats on hand. All these goods at attractive prices.

This Sale begins on Wednesday, September 2

I have prepared some wonderful bargains for this sale, and I ask that you at the least come and look my goods over before you buy elsewhere. These goods were all bought at low prices, and therefore I can sell them cheap.

All my goods make attractive barg for the farmer, and include everything is needed for home and farm comfort ing the winter months. Bring your fa and let us fit them up with all they wi in need of this winter.

I wish to say to all who have traded with me in the past that I highly appreciate your past patronage and want you to come in and share the many profitable bargains offered during this closing out sale

I have a large lot of Automobile Casings on hand to go cheap. Seed oats, seed rye, seed barley, winter oats, flour, and coffee. In fact my entire stock, show cases, store fixtures of all kinds at the lowest bottom prices. My entire stock i and complete and must go. You get one ticket on a $65.00 buggy for every dollar purchase or paid on account.

With every dollar paid cash and on account I will give one chance — on a — $65 Buggy, to be given away FREE

Respectfully,

L. H. REYNOLDS

Home of the Square Deal

CLANTON, ALA.

Come and s the FREE BUGG at my sto Ask for TICKETS with every d lar purchas

THE UNION-BANNER

VOL. 4. CLANTON, ALABAMA, THURSDAY, OCTOBER 14, 1915. NUMBER 28

J. C. WOODLEY
Grocery Company.

We take pleasure in thanking you for your patronage. I believe everything you buy of me will give you entire satisfaction.

If there is anything wrong in any transaction I stand in readiness at any and all times to cheerfully rectify same.

I want your trade solely on the merits of our goods. You will profit by trading here. Our prices are right.

Good green coffee 15c per pound. 8 pound for a dollar.

Fresh roasted coffee 15c a pound. 7 pound for a dollar.

Rice at a bargaie, 15 pounds to $1.00

Dove Brand Hams at 22c per pound; other Groceries at proportionate prices.

Country Produce Bought and Sold.

Come in and inspect our line. I am in the store formerly used by the Morgan Grocery Company.

J. C. WOODLEY
CLANTON, ALA.

UNION SPRINGS

The Educational Palley here on the 2nd. inst. was a fine success from every view point. Dinner was fine, attendance good. Addresses by Supt. Bean and Profs. Herbert, Johnson and McDonald were among the finest we ever heard. The great underlying thought in the trend of their addresses all pointed unmistakably to man's uplift and perfect happiness in the future, so beautifully portrayed in the plan of the ages, for the consummation of which, man is being prepared in Education, in social costums, agriculture, churchianity and all other relations of life. Some years ago such addresses were not dreamed of and such progressive thoughts would have been violently opposed even from the Pul Pit. But people are ripening for great things temporally and spiritualiy the light is shining. All honor to the pioneers of progress and defenders of truth Educationally, Religiously and other wise, they are daily seeing the fruition of their hope. Greater heights will yet be ascended along those lines. Even the awful Eastern war has been conducive to good along Prohibition lines. Those little narrow contracted ideas must yield to the Broadmindness of the good and great.

Rev. Mullins filled the Pulpit at Macedonia Sunday.

J. D. Atchison of Cox's visited here Sunday.

A. J. Langston and family visited in Bibb Saturday.

The Singing Sunday afternoon at the Waldrup school house was well attended.

MRS. MATHIS TO SPEAK AT FAIR IN MARBURY

Marbury, Ala., Oct. 11.—Mrs. Mathis has promised to make a talk to the farmers here October, 15 at the Marbury fair, which is to be held October 13th to 15th, in the vacant Macy building. This fair was instigated by the Marbury school. The department of domestic science will serve meals on the school grounds every day of the fair.

FOLEY'S HONEY AND TAR for children; safe, sure. No opiates

MT. PLEASANT

School will start at this place next Monday, Oct. 18th.

The editorials in last weeks Union-Banner were to the point.

Arthur Dozier and wife of near Rockford spent part of last week at W. C. Woodfin's

Messrs. G. H. Massey, J. H. Duncan, W. C. Woodfin and W. E. Nix left Sunday for South Alabama to see how they like that part of the state.

J. C. Jones and wife spent Sunday at J. A. Duncan's.

Milton Cotton and family recently visited W. Cotton's.

A. H. Collins and wife of Cedar Grove were visitors at L. O. Vicker's Sunday.

J. Wiley Foshee carried eight bushels of wheat to mill last week and brought back a nice chance of flour. He is trying to reduce that high cost of living that the Democrats promised and failed to reduce. They have failed in this promis as in many others.

Mrs. I. H. Duncan and Daniel Thompson spent Sunday with their mother, Mrs. Mary Thompson near Walnut Creek.

G. D. Melton and family recently visited relatives near Collins Chapel.

D. W. Lowery's little girl is on the sick list but we hope for her speedy recovery.

Miss. Mary Parker of Jacksons Chapel attended Sunday school at this place Sunday.

T. C. Jones of near Mulberry spent Saturday night with his brother Jack Jones.

Reuben Riggins and wife were recent visitors at G. D. Melton's.

There will be a mock trial at this place next Saturday night. The defense is charged with murder. The Attorneys are T. E. Blackmon, Kerney Scroggins, John Childress and E. E. Smith.

Little Viewer.

WANTED: To exchange groceries for yellow "doolie" potatoes. Mc. D. Ruffin.

Malaria or Chills & Fever

Prescription No. 666 is prepared especially for MALARIA or CHILLS & FEVER. Five or six doses will break any case, and if taken then as a tonic the Fever will not return. It acts on the liver better than Calomel and does not gripe or sicken. 25c

Millinery

Some very enticing offerings for you if you come at once—Fall Millinery.

I have some Ladies Coat Suits Shirt Waists, etc., at special prices. Call and see.

Miss M. Muse

THE WEST NOW HAS A WORLD MEDICAL CENTER

Instructors, Buildings and Equipment of Washington University Medical School and Affiliated Hospitals Unsurpassed in the East.

CORNER OF A WARD IN THE NEW BUILDING OF THE ST. LOUIS CHILDREN'S HOSPITAL, AFFILIATED WITH WASHINGTON UNIVERSITY.

The West at last has become, in the fullest sense, the equal of the East in the teaching of medicine. What is regarded by many critics as the best balanced group of medical buildings in the world has risen at St. Louis. The great work is finished, with the exception of the students' dormitory, on Forest Park boulevard, due to be ready for occupancy in December, and the Nurses' Home, the exterior brick work on which already is about complete, although supplementary buildings may be erected later on.

Backed by millions of dollars for buildings and equipment and endowments totaling millions of dollars more, all given by loyal friends of Washington University, who recognized an opportunity to render humanity a great, enduring service and at the same time advance that university to the front rank of the world's institutions of learning, the Corporation of Washington University wisely began its work in behalf of a greater medical school by acquiring not buildings but men.

One of America's Big Three.

The buildings, which, with their modern equipment and the distinguished medical scientists presiding over them, have lifted the Washington University Medical School into a class the only other American members of which, strictly speaking, are the Johns Hopkins Medical School and the Harvard Medical School, both of the East, were planned in consultation with a group of the world's foremost authorities on medicine and allied sciences.

These same great men, whom the mighty school of medicine that has sprung up in the West was so fortunate as to secure as members of its faculty, also decided, of course, what should and should not constitute the equipment of these buildings. Long before the completion of the buildings, visitors began arriving in St. Louis for the sole purpose of inspecting this equipment, which is said to be the most nearly perfect of any in existence.

St. Louis Becomes a World Center.

The metropolis of the American Southwest thus takes its place as a world center of that noblest, perhaps, of all forms of education—the education that has for its chief purposes the saving of human life and the lessening of human suffering.

A general statement issued by the Medical School in connection with the completion of the buildings and including a brief history of the school is in part as follows:

The Medical Department of Washington University, known since 1909 as the Washington University Medical School, continues the work of the St. Louis Medical College and the Missouri Medical College, the two oldest medical schools west of the Mississippi River.

The Medical Department of Kemper College of St. Louis was organized in 1840. In 1845 it became the Medical Department of the University of the State of Missouri. By change of its charter in 1855, it was made an independent institution known as the Missouri Medical College. The work of the School was discontinued in 1862, but resumed in 1865, at the end of the Civil War.

The Medical Department of St. Louis University, founded in 1842, was chartered as an independent institution in 1855 under the name of the St. Louis Medical College.

The Medical Department of Washington University was created by the corporation in 1891, when the St. Louis Medical College became a part of the Washington University. In 1899 the Missouri Medical College was merged with this department.

Graduates of the St. Louis Medical College number 2,125; of the Missouri Medical College, 2,836; and of the Medical Department of Washington University, 704.

In 1910 the corporation of the University, appreciating the value of the service which a medical school can give to the community, with the co-operation of the Medical Faculty, reorganized the school in all departments and appointed heads of departments and instructors in anatomy, physiology, biological chemistry, pathology, preventive medicine, medicine, surgery, and pediatrics, who devote themselves to teaching and research, and associated with this staff clinical instructors chosen from the medical profession of St. Louis. These changes were made with the aid of funds donated by philanthropic citizens of St. Louis.

An affiliation has been established between the Barnes Hospital and the St. Louis Children's Hospital and Washington University, by which the University agrees to provide the medical staffs of the hospitals, and the hospitals agree to permit the University to use the hospitals for purposes of teaching and research. These hospitals have erected buildings on Kingshighway, overlooking Forest Park, which became available for use in the autumn of 1914. Adjacent to the hospitals buildings, large, thoroughly equipped laboratories have just been completed. With this equipment and with the use of other hospitals in the city, the teaching staff of the University will be able to give laboratory and clinical instruction, and to conduct and direct research in all branches of medicine.

School Occupies Three Buildings.

The Medical School occupies three buildings, in which the greater part of the work of the school is conducted. It has exclusive use of the teaching privileges of three hospitals, readily accessible from the Medical School, and has clinical privileges in the various City Institutions.

On November 1, 1914, Washington University, at the invitation of the authorities of the City Hospital, assumed control and became responsible for the medical care of one-third of the patients in the City and Infectious Hospitals, and agreed further to render such professional service in the other municipal institutions as the Hospital Commissioner might request.

The relationship of the hospitals and the Medical School, the changing conditions in the medical world calling for such affiliations and the advantages of such affiliations to the sick as well as to society at large, were explained by Robert S. Brookings, president of the Corporation of Washington University, on the occasion of the dedication of Barnes Hospital, as follows:

Germ Theory Revolutionizes Medicine.

The recent development of the germ theory of disease has brought medicine for the first time into the realm of what are known as the exact sciences, and has placed enormous emphasis on the laboratory service, both in diagnosis and treatment. Coupled with this is the great advance made in the use of apparatus, such as you will find in the X-ray department, the department of metabolism, the heart station and other departments of the hospital.

While there are certain simple laboratory tests which can be made by practically any young graduate student of modern medicine, the maximum laboratory service can only be secured through such extensive laboratories and elaborate staffs as are maintained by the highest class medical schools where the service is given to research and hospital work, as well as to teaching.

Then, again, the training of nurses must necessarily keep pace with the advance in medicine and the development of hospital social service work, so that the university or medical school for nurses becomes an important factor in such training.

In summing up the entire situation, we find that such successful and well-known hospitals as Johns Hopkins of Baltimore, the Massachusetts General of Boston, and the Presbyterian Hospital of New York, have adopted practically the same affiliation or association with some high-class medical school as exists today between the Washington University Medical School and the Barnes Hospital, which provides that the medical school train the nurses, and through the nomination of the hospital staff assume all responsibility for the care of the sick. It uses the patients in the wards for teaching and research purposes in such manner as proves not only of enormous benefit to the public in the training of its doctors and in adding, through research, to the sum of the world's knowledge of medicine, but also unquestionably of the greatest advantage to the patient.

With an intimate, personal knowledge of medical schools and hospitals on both sides of the water, I feel justified in saying that the Barnes Hospital and the Washington University Medical School, taken in their entirety—buildings, equipment and scientific staffs—offer facilities for research, the teaching of medicine and the diagnosis and treatment of disease unsurpassed in this or any other country.

FORTUNE TELLER—I am a licensed fortune teller, and will be at Thorsby on the first Saturday in October, at Coopers the second Saturday, at Verbena the third Saturday, at Jemison the fourth Saturday, and between those times I will be in Clanton. Can tell your past, and future fortunes—Guarantee what I tell or no charges made. Fees from 50 cents to $1.00.

B. G. Bowles,
Billingsley, Ala,

WANTED: To buy fresh country eggs—highest market price paid. Mc. D. Ruffin.

U. S. INTERNAL REVENUE

Birmingham, Ala., Oct. 1, 1915

Hon. H. A. Harris, Sheriff of Chilton County, Clanton, Ala.

Dear Sir:

No U. S. Internal Revenue License were issued to your county in Sept. 1915.

I hereby certify that I have carefully examined the record of the Collector of Internal Revenue and the above is complete and correct.

Yours very truly,
Sam P. Jones.

Sworn to and subscribed before me this 1st day of Oct. 1915
J. B. Mosley, Notary Public.

REPORT OF MRS. JONES SECRETARY CIVIC CLUB

Covering the Period Extending From October 1914 to October 1915.

In making this my first annual report to the officers and members of the Civic Improvement Club I wish to announce in the beginning that it gives me very great pleasure and pride to say that the work has progressed and expanded notwithstanding the financial depression and many difficulties which we have had to encounter. Our funds have been very meagre indeed, but our encouragement from many sources, has been so wonderful that we have pushed on, and now it is generally believed that our organization is a permanent affair. We have had the Skeptical and the Interested to deal with, in another year we hope to have the Skeptical as members and the Interested will interest others and the work will continue to grow.

We wish to thank each and every one for their generous help but especially do we wish to thank Mr, Clyde Davis for the manifold courtesy extended us through his paper. He has cooperated with us throughout the entire year and offered us many helpful suggestions. We wish also to thank Mr. Bird for his courtesy. It is almost impossi- to make a comprehension report of all the work we have accomplished. Many things are too small to be recorded, yet show up to the benefit of the town. In the beginning of last year we were over whelmed with the amount of work to be done, and no means for the carrying on of same except the 10 cents monthly dues of our seventy five members.

The first work of importance was the school house which later burned. Over $30.00 was spent on improvement. A correct estimate cannot be made as only a small amount of that was actual cash, spent on having desks, windows and floors scrubbed. The rest such as three garbage cans at $3.50 each, window shades for the building, flowers, grass and several loads of manure for the yards were donations. Some of the ladies lent their hired help and others gave their own assistance, Prof. Rogers and his boys kindly lent their efforts.

Another matter of importance is the Cemetery, which was in a deplorable condition. The Treasurer's report will show the amount here spent, which as in the case of the school cannot be really estimated because the members lent their own efforts to save funds. Some help was hired; grave markers were purchased; $3.50 donated for paint, the sunken graves were mounded, and dead trees removed, with all other litter and rubbish. Disbursements are made at intervals to keep walk cleaned.

Among the many minor details not noticable to the casual observer, which are due to the efforts of the Civic, are a number of vacant lots which with other clean up work were made sanitary and in some instances beautified, the Kicker property stood as a "Spot Beautiful" during the Summer. Back alleys were cleaned, hitching grounds were moved to remote streets, trees trimmed and dead ones removed and a Highway sign erected to aid the tourist.

Every charity call responded to with donations from our members. Expenses paid for noted Speakers to deliver addresses on Illiteracy Day. Also a Speaker secured for Americanization Day.

Letter witten to Medical Board requesting the appointment of City Health Officr. Literature gotten out at club's expense for clean up campaign, and many such details, some still unfinished, but we are in anticipation of their completion in the near future.

Our members tendered a Domestic Science Shower to the High School, opening week, and realized a neat little line of articles suitable to that Department, a list of which will be published later. This shower was made possible by the gracious ladies who responded, though the three burner oil stove, with two ovens was effected by the generosity of the men whose names have been published, and by the courtesy of Mr. Ruffin making such a close margin for the benefit of the School.

A Debate was given for the benefit of the Grammar School and $30.00 realized, together with $5.00 voted from the Treasurer making the total turned over to the School Board $35.00. Another play for the same cause is on foot. We also hope to obtain a play ground for the children.

Our Club became affiliated in May, thereby making it the first Federated Club in the city, bringing the Club women of Clanton in touch with all the Club life of the state.

Let our Slogan for another year be better Schools, better conditions and a better Town, which will make for us a more solid South and a better nation. All join us.

Following report shows the actual figures of the Secretary.

Total dues collected $70.85.
Total paid out $70.85.

BULLY!

A little bit slangy perhaps, but quite expressive of your feelings of satisfaction when you have eaten a meal cooked from our popular grade of groceries. Try our Flour, Coffee, Sugar, Bacon, Etc. We sell a high grade of Groceries at small profit.

J. W. LITTLEJOHN
The Grocery Man.

SCHOOL IMPROVEMENT

There will be a meeting of the High School Improvement Association in the library of the high school building on next Tuesday afternoon, Oct. 19th., at 2:30. All women patrons especially are urged to attend, and friends of the school will be cordially welcomed.

Mrs. Thos. A. Curry, Pres.

FOR RENT—Two horse farm. Apply to H. H. Smith, Clanton, Ala.

RUB-MY-TISM

Will cure Rheumatism, Neuralgia, Headaches, Cramps, Colic Sprains, Bruises, Cuts, Burns, Old Sores, Tetter, Ring-Worm, Eczema, etc. Antiseptic Anodyne, used internally or externally. 25c

COUNTY HOSPITALS FOR TUBERCULOSIS

Alabama has made a good beginning. She is late, but she is on the way to conquer Tuberculosis. Approximately 5000 persons died last year of this preventable disease, about 233 per 100,000 of the population. The law provides for a Commission (unpaid) of 9 persons, of whom 4 must be physicians, the State Health officers, ex-officio, the others appointed by the Governer. These will elect an executive Secretary. The purpose of the Commission is chiefly to promote and supervise tuberculosis hospitals, in Counties or County groups. Boards of Revenue or County Commissioners may be required to establish such hospitals when a majority of voters petition them to do so. Management of each hospital will be by a local Hospital Board and Superintendent, under the supervision of the State Commission.

"Among all the Bills signed by Governor Henderson, it is doubtful whether one has a further reach for food than this", said Dr. B. L. Wyman, President of the Alabama Anti-Tuberculosis League.

No appropriation was made. To enable the Commission to employ a Secretary, the League proroses to dedicate proceeds of its Seals Sale. The Secretary will devote himself to promoting county hospitals by awakening each county to its opportunity.

NOTICE

There will be an auction sale at my residence seven miles east of Jemison and two miles north of Mims Cross Roads, on the 6th day of Nov. 1915. The following property will be sold to the highest bidder for cash; household furniture; farming implements, corn, peas, peanuts, one mule, one Thornhill one horse wagon, bur clover seed, one milk cow and 40 cans cane syrup.

Mrs. C. M. Dunson.
Jemison, R. F. D. 2.

E. N. Tracy one of the many good farmers of Chilton county was in Clanton Wednesday.

Good Eaters LISTEN!

Buy Good Bread
Eat Good Bread
Feel Good
Our Bread is Good

Prompt and Quick Delivery. Special attention given to mail orders.

CITY BAKERY
CLANTON, ALA.

THE UNION-BANNER

Published Every Thursday at Clanton, Chilton County, Alabama.

UNION PUBLISHING CO.

OSCE BIRD, Editor & Manager.

Subscription price, in advance, per year, $1.00.

Entered April 15, 1903, at Clanton, Ala., as second-class matter, under act of congress of March 3, 1879.

PEOPLES TELEPHONE 96.

Fraternal day at the State Fair will be a big day.

It is said there are eighteen hundred Americans enlisted in the British army.

The Democratic party in Alabama has gotten things into a muddle.

President Wilson will vote for woman suffrage when he goes to New Jersey to cast his ballot on election day.

Selma has completed arrangements for the re-union of Confederave veterans which will be held on Ocf. 20th and 21st.

The Chilton County Fair catalogue has just been published, and is now ready for distribution to the people.

The Boston Red Sox are winners of the American League pennant for 1915, and Ty Cobb, the Georgia Peach, leads the league again.

It is said that the Carranza government in Mexico will be recognized by the United States. Villa says if this is done the war has just begun.

What interest has a party in the welfare of the people when it tries to have laws passed disfranchising the citizens, and getting offices by appointment.

The Steele-Smith Company will resume business in Birmingham within the next few days. It will be remembered that their business was destroyed by fire several months ago.

The legislature was in session the greater portion of the year, and now they say it will take a special session to get the state out of the muddle. Where do the people of the state get any good from this body?

The letter of Mr. J, N. Scott in our last issue is one which our people ought to read and think about. Boss rule is a thing of the past, and the people of the county feel that the whole people should have a say in public matters—not a few to dictate. The democratic party in Chilton county is in a bad predicament in trying to shift the responsibility of the past acts of its party in trying to get those bills passed by the legislature, disfranchising every citizen of the county. It would have been better to have come clean and said, "Yes, we tried it and failed. We were whipped at our own game."

TAX NOTICE

Assessor's and Collector's Only Round.

We will attend at the following times and places for the purpose of collecting the state and county taxes for Chilton county for the year 1915, and assessing the taxes for 1916. Hours from 8 a. m. to 4 p.m.

Jemison,	Beat 2,	Oct.	1, 1915
Thorsby,	" 9	"	2, 1915
Maplesville,	" 7	"	4, 1915
Shoults,	" 7	"	5, 1915
Riderville,	" 8	"	6, 1915
Stanton,	" 8	"	7, 1915
Pletcher,	" 15	"	8, 1915
Kincheon,	" 6	"	9, 1915
Minooka,	" 13	"	11, 1915
Concord,	" 13	"	12, 1915
Marshill	" 2	"	13, 1915
Macedonia,	" 14	"	14, 1915
Benson,	" 3	"	15, 1915
Culp Schoolhouse	" 15	"	16, 1915
Robinson's Store	" 12	"	18, 1915
Mineral Springs	" 12	"	19, 1915
Mullins Academy	" 1	"	20, 1915
Cane Creek	" 11	"	21, 1915
Providence	" 16	"	22, 1915
Mt. Creek	" 5	"	23, 1915
Enterprise	" 6	"	25, 1915
Evergreen	" 10	"	26, 1915
Cooper	" 10	"	27, 1915
Verbena	" 5	"	28, 1915

Clanton, Beat 4. October 29 to November 13, 1915.

Take notice that under the present law we make only one round, and you are requested to meet us in the beat in which you live.

If for any reason it is impossible for you to meet us in your own Beat, you will please meet us at Clanton on the days given there.

After the completion of the above round, and beginning on November 15, 1915, all assessments become delinquent therefore, if you wish to avoid the payment of a 50 cent fee you will please assess before November 15, and pay all taxes due on or before Dec. 31, 1915.

J. D. COLLINS, Tax Collector.
J. N. DENNIS, Tax Assessor.

DeWITT'S CARBOLIZED WITCH HAZEL SALVE For Piles, Burns, Sores.

Southern States Need Two Strong White Parties.

That the Southern states need two strong white parties in its political make-up, was the statement of Herbert L. Anderson, Florida National Committeeman of the Progressive party, on the eve of his departure for the mountains of North Carolina, where he will spend his vacation.

"Can President Wilson be re-elected next year?" he wos asked.

"You have asked a difficult question. Prophecy is a lost art. It would require a modern Jeremiah to say at this time whether the Democratic party can nominate Mr. Wilson, hampered as he is by the one-term bridle Mr. Bryan haltered him with in 1912, and second, whether he can be elected if nominated." Continuing he stated, "The European war is making history in this country in a rush. No man can predict what may happen in our international relations, and, in my opinion, Mr. Wilson's political fate depends on the out-turn of events which shall occur between this date and November, 1916."

Continuing, he declared: If there had been no war in Europe Democracy would, in all probabilty, have been disastrously defeated next year. The administration tariff bill is grounded on false economic principies and without a doubt, precipitated our business troubles. Business halted before August, 1914.

"Uncertainty and apprehension were apparent long before the war began. Fact is democratic tariff notions are not in harmony with the opinion of a majority in America. More men believe in adequate schedules than in low tariff, and, although we are all saying that Mr. Wilson is beset with great difficulties, the truth is the foreign war is a godsend to him. It has had the effect to obscure the otherwise obvious breakdown of the economic policies of the Wilson regime. The war has brought sympathy for the Presideht among all classes, and in a measure has lined up the country to his support for patriotic reasons. As the case stood in August 1914, Democracy was doomed. Since then its psychological position has been advanced.

"But we must not overlook the fact that Mr. Wilson was elected by a minority vote in 1912. In that memorable year Mr. Wilson received 6,298,019 votes, Mr. Taft polled 3,484,956 and Mr. Roosevelt had 4,119,507, meaning that on a total vote of 13,897,482 that year, Mr. Wilson had 1,411,444 less than one-half the full vote.

"In 1914 ihe Democrats lacked nearly one million of polling one-half the total vote. Can Mr. Wilson add 16 to 20 per cent. to the Democratic vote of 1914?

"It is clear that to do this some disposition must be made of the 2,000,000 votes cast for Progressive candidates in 1914. Here we come to the crux of the matter. How will the 2,000,000 Progressives vote in 1916? On the face of the record in hand the Progressives hold the balance.

"I have letters from every Progressive national committeeman, excepting two, one in Nevada, and the other in a southern state. These men say the Progressives will hold a national convention and nominate a national ticket in 1916. If ihis is done Mr. Wilson can be and probably will be nominated and elected, but if a stray ray of intelligence should by a chance penetrate the brains of the Republican leaders, and they should forget how much they hate Theodore Roosevelt and rise to a sense of patriotic duty to the country at large, and nominate said Theodore, Mr. Wilson and all his generation of theorists and dreamers of dreams will be overwhelmingly defeated.—Jacksonville (Fla.) Times-Union.

Next year the attention of our farmers will be largely directed toward the institution of some practicable means of overcoming the devastations of the cotton boll weevil. The first step toward this end is to plant an early variety of cotton. Many farmers are already on the lookout for cotton seed of those varieties which are favorable in the boll weevil fight; and those who have them to sell could readily dispose of their surplus by a bit of advertising.

FOLEY'S HONEY AND TAR stops the cough and heals lungs

Backache

Miss Myrtle Cothrum, of Russellville, Ala., says: "For nearly a year, I suffered with terrible backache, pains in my limbs, and my head ached nearly all the time. Our family doctor treated me, but only gave me temporary relief. I was certainly in bad health. My school teacher advised me to

TAKE

Cardui

The Woman's Tonic

I took two bottles, in all, and was cured. I shall always praise Cardui to sick and suffering women." If you suffer from pains peculiar to weak women, such as headache, backache, or other symptoms of womanly trouble, or if you merely need a tonic for that tired, nervous, worn-out feeling, try Cardui. E-65

COUNTY HIGH SCHOOL CLASS ORGANIZES

The Senior Class of the Chilton County High School, which is composed of nine members, met Tuesday evening and elected officers, which are to serve for this entire scholastic year.

The following were elected to the offices named: President, Omar Reynolds; Vice President, Miss Bessie Davis; Secretary, Miss Ara Mullins; Treasurer, Miss Annie Gragg; Editor of "County High School News," Jean Wyatt.

The "County High School News," which is to give to the public the principal happenings of the school, will be published in each of the county papers every week, beginning with the next issue.

Blacksmith & machine Shop

We shoe horses, fix wagons or any other kind of repair work.

All work done quickly by machinery and satisfaction guaranteed.

For any kind of repairing, horse and mule shoeing bring me your work.

W. H. Goodgame

CLANTON, ALA.

FOLEY'S HONEY AND TAR Cures Colds; Prevents Pneumonia

EARLY RISERS The famous little pills.

Professional Card

DR. S. C. MATTHEWS
Physician & Surgeon
Office up stairs in Hayes Building.
CLANTON, ALA.

ATKINSON & COLLIER
Attorneys at Law
Special attention given to collections and bankruptcy proceedings. Long time loans negotiated on improved farm lands.
CLANTON, ALA.

MIDDLETON & REYNOLDS
Attorneys at Law
Office, Hayes Bldg.,
Clanton, Ala.

VICTOR J. HEARD
Attorney & Counselor
Office over Upchurch's Store
Clanton, Ala.

SMITH & GERALD
Attorneys
Office in Smith Building
Clanton, Ala.

CURRY & WALKER
Attorneys at Law
Office in Upchurch Bldg.
Clanton, Ala.

DR. J. P. CRUMPTON, Dentist
Office, Wilson Bldg.,
Clanton, Ala.

GOWAN & GOWAN
Dentists
Offices in Gowan Building
Clanton, Ala.

DR. P. I. HOPKINS
Physician and Surgeon.
Special attention to diseases of the Eye, Ear, Nose and Throat.
Clanton, Ala.

DR. T. J. MARCUS
Physician and Surgeon
Office in Wilson Building
Clanton, Ala.

Drs. N. S., ARTHUR AND SAM JOHNSON.
Practicing Physicians
Office over Kemp Bros. Store
Clanton, Ala.

V. J. GRAGG, M. D.
Diseases of Women and Children given Special Attention. Office Smith Bldg.
Clanton, Al.

No. Six-Sixty-Six

This is a prescription prepared especially for MALARIA or CHILLS & FEVER. Five or six doses will break any case, and if taken then as a tonic the Fever will not return. It acts on the liver better than Calomel and does not gripe or sicken. 25c

DR. MOFFETT'S
TEETHINA
TEETHING POWDERS
FULL DIRECTIONS IN EACH BOX FOR
Cholera Infantum, Dysentery
Cholera Morbus, Worms
Diarrhoea and Constipation.
WRITE FOR OUR FREE
MOTHER'S BOOK All About the Baby
C. J. MOFFETT MEDICINE CO.
ST. LOUIS, MO.

MONEY TALK

$20,000.00 WORTH OF NEW GOODS RECEIVED

This is the time of year when money talks at store. We have the goods and we want to get ri them, and your money counts here to-day more t it ever did before. It makes no difference what want, your money will get it at a mighty low pri

How about a suit of clothes at a very low price—ridiculously low, in fact? We have a number of suits on hand which must go. Come in and let us fit you, and we will fit the price as well as you.

A pair of shoes are always useful—a necessity. We are more than pleased with the grades we are selling this year. We have sold a great many shoes to the people of this community, but never before have we been so fortunate in our selections. They combine all the elements of appearance, durability, comfort, and the price remains the same as for ordinary shoes.

Ladies will find our shelves loaded everything they may wish—dress g fancy goods, and many other things they are just what the feminine heart crave. We are especially prepared to ter to your wants.

Our grocery department is com We are careful what we buy. We g best. We do not try to sell a cust something we would not use on our table. We buy very closely, and we ply the same principle in selling.

It is a certainty you cannot do better elsewhere matter where you go or from whom you buy. extremely doubtful if you can do anything like well. Small profits and many sales is our rule.

Clanton Mercantile C

Queen or Dairy Maid Ambition the Same

In the expectant mother's mind there is no limit to what the future has in store, and yet during the period of expectancy, much depends upon the physical comfort of the mother. One of the best aids is a remedy known as "Mother's Friend." Applied over the muscles, it penetrates to the net work of nerves, relieves the pains incident to stretching of cords and ligaments, makes them pliant, induces daily comfort, restful nights, a calm mind and pleasant anticipation. You use it with your own hand, apply it as needed, and at once feel a sense of relief.

Mothers who have learned all this from experience tell of the blessed relief from morning sickness, the absence of strain and the undoubted healthful influence imparted to the coming baby.

One very important thing to remember about "Mother's Friend," it can not exercise any other influence than to simply lubricate the parts, make them more firm to naturally withstand the constantly increasing pressure. And as the muscles continue to expand, the nerves become accustomed to this new condition and adjust themselves without undue pain. "Mother's Friend" is entirely free of any drug influence whatsoever and may be used freely at all times.

Get a bottle of this splendid help today. Phone your nearest druggist or send for it. Then write Bradfield Regulator Co., 704 Lamar Bldg., Atlanta, Ga., for a valuable book of instruction for expectant mothers.

"Mother's Friend" is recommended everywhere by women who have used it. And you can read some very interesting letters if you write for this book.

How Far One Can Hear Cannon

Thousand of demoralizing carries much farther than that of thunder. The limit of the carrying power of thunder is about fifteen miles, while twice that number of miles is not considered any great distance for the sounds of battle to travel.

For the sake of good looks and neat appearan

take your suit to the Clanton Pressing Club and it cleaned and pressed. They will make you look you are justout of a ban box. Work executed by s hands. Guarantee satisfaction and will get the done on time. Suits called for and delivered.

You can also get your measure taken for a new Try us for proof.

Clanton Pressing Cl

In rear of new Barber Shop.

Friendship.

If a friend of mine gave a feast and did not invite me to it, I should not mind a bit. But if a friend of mine had a sorrow and refused to allow me to share it, I should feel it most bitterly.—Oscar Wilde.

Fortunate Countries.

The lands most free from earthquake convulsions are Africa, Australia, Russia, Siberia, Scandinavia and Canada.

Free Blossoms as Food.

The blossoms of the cassia tree are depended on to a very large extent for food by the natives of parts of India.

Fern Was Pe

According to an e plants are so sensitive sent neglect and are kind treatment, showing tude in charming ways. fore the more ready to told us a day or two of nature. He was on a cold morning. He per the water. The fer the shock, leaped from him savagely in the leg in Boston Herald

Elephant Shy on

The elephant has only four on each side

Mixed Car Load of Furniture Just Receive

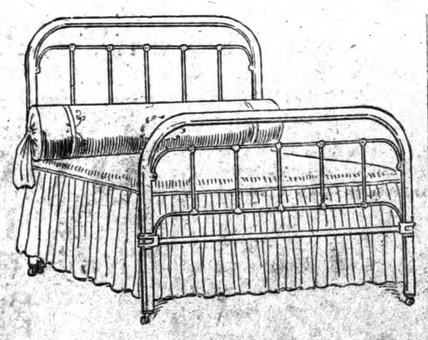

METAL BEDS

We have a complete line of IRON AND BRASS BEDS at prices from

$2.50 to $35.00

CONSISTING OF

Bed Room, Dining Room and Parlor Suites, Dressers, Washstands, Chifforobes, Chiffoniers, Buffets, Sideboards, Dining and Serving Tables

Rugs of All Sizes and Prices

We can furnish your home from Kitchen to Parlor. Our prices are right, and we urgently ask an opportunity to show you our line whether ou buy or not.

Clanton Hardware Company

FIRST CLAS Sewing Mach Guaranteed 10 —Prices— $15.00 to $3

The Million D

By HAROLD

Illustrated from Scenes in Same Name by the Than

(Copyright, 1914, b

CHAPTER IX.

The Leap in the Dark.

far as Jones was concerned, he rather pleased with the turn of s. This was no time for love ng; no time for silly, innocuous els and bickerings, in which love indulge or die. Florence no

Never Saw That Ring Before."

r rode horseback, and Norton ned to his accustomed haunts no one made the slightest at upon his life. In his present of mind he would have welcomed

hat's the matter with Jim?" the night city editor, raising his hade.

don't know," answered the copy r.

es around as if he'd been eating bumped into the boss a while nd never stopped to apologize. rhaps he's mapping out the front for that Hargreave stuff." ed the copy reader. "Between nd me and the gate post, I don t e there ever was a man by the of Hargreave."

, there was a chap by that name ght. He's dead. A man can't 300 miles in rough water, life or no. They ought to have l services, and let it go at that." t what was the reason for that able from Gibraltar saying that was alive? I don't see any sense t."

e man who pulled it off did. I for my part, that both Orts and eave are dead, and that the man up by the tramp steamer Orient ding some other balloon."

u're wrong there. The descrip- f it proved that it was Orts' ma-

Oh, Jim probably has got a size yarn up his sleeve, but he's g time in delivering the goods. beginning to mope a good deal. n back of it somewhere. Haven't down this copy job for twelve without being able to make some ble guesses. Jim's a star man. he gets started nothing can stop He covered the Chinese Boxer on better than any other corre- ent there. I wonder how old he

I should say about thirty-one or Here he comes now. 'Lo, Jim!" llo! Where's Ford? He gave icket to the theater tonight, and t to punch his head. What's coming to, anyhow? Cigarettes ooze and mismated couples. they find good enough things doors? Oh, I know. They cater t of fools who believe that what ee is an expression of high life w York and London. And it's ain rot. It's merely the scum boiling pot. And any old house- ould skim it off and chuck it e slops Life? Piffle!" at's the grouch?"

king for the dramatic job?"

I've just been wondering how se theatrical managers can go slitting the golden goose."

on sought his desk and began ging the drawers. He was not for anything; he was merely away the time. By and by, he pastime no longer served, ed his chair over to the window t down, staring at stars such ernicus never dreamed of. Ships down to sea, ferries swooping lly hither and thither, the rk signs; but he took no note marvels of light.

at home!" he muttered.

ad called, written, telephoned. e. The door remained shut,

eumatism Easi By Cleansi

S. S. S. Gives by Toning Up

es, but how? A natural questio your blood by stimulating it to row off the germs and impurities wonderful blood purifier, S. S. S. vigor, stimulate the flow makin impurities. The excruciating pai g, stabbing Sciatica, the gripping arms and legs that break up sleep ure nostrums and drugs. Take th Get it at any druggist, but in blood diseases. Send for booklet pecialist case, write S. S. S. Co.

ALK

TH OF
CEIVED

oney talks at t
want to get rid
to-day more th
fference what y
nighty low pric

and our shelves loaded w
they may wish—dress go
s, and many other things—
t what the feminine heart d
are especially prepared to
vants.

ery department is compl
ful what we buy. We get
o not try to sell a custo
ve would not use on our o
buy very closely, and we
e principle in selling.

etter elsewhere,
m you buy. I
anything like
is our rule.

ntile Co

e of good
eat appearan

ton Pressing Club and h
They will make you look
box. Work executed by ski
faction and will get the
ed for and delivered.
measure taken for a new

ressing Club
ew Barber Shop.

Fern Was Peeve

According to an eminen plants are so sensitive t sent neglect and are su kind treatment, showing tude in charming ways. W fore the more ready to be told us a day or two ag of nature. He was wat on a cold morning. He f per the water. The fern the shock, leaped from th him savagely in the leg. in Boston Herald.

Elephant Shy on

The elephant has only four on each side

eceive

FIRST CLAS
ewing Machi
uaranteed 10
—Prices—
$15.00 to $3

The Million Dollar Mystery

By HAROLD MAC GRATH

Illustrated from Scenes in the Photo Drama of the Same Name by the Thanhouser Film Company

(Copyright, 1914, by Harold MacGrath)

CHAPTER IX.

The Leap in the Dark.

So far as Jones was concerned, he was rather pleased with the turn of affairs. This was no time for love-making; no time for silly, innocuous quarrels and bickerings, in which love must indulge or die. Florence no

"I Never Saw That Ring Before."

longer rode horseback, and Norton returned to his accustomed haunts, where no one made the slightest attempt upon his life. In his present state of mind he would have welcomed

"What's the matter with Jim?" asked the night city editor, raising his green shade.

"I don't know," answered the copy reader.

"Goes around as if he'd been eating glue; bumped into the boss a while back and never stopped to apologize."

"Perhaps he's mapping out the front page for that Hargreave stuff," suggested the copy reader. "Between you and me and the gate post, I don't believe there ever was a man by the name of Hargreave."

"Oh, there was a chap by that name, all right. He's dead. A man can't live 300 miles in rough water, life boat or no. They ought to have a funeral services, and let it go at that."

"But what was the reason for that cable from Gibraltar saying that he was alive? I don't see any sense to that."

"The man who pulled it off did. I think, for my part, that both Orts and Hargreave are dead, and that the man picked up by the tramp steamer Orient was riding some other balloon."

"You're wrong there. The description of it proved that it was Orts' make. Oh, Jim probably has got a whole size yarn up his sleeve, but he's taking time in delivering the goods. I'm beginning to mope a good deal. Human back of it somewhere. Haven't I down this copy job for twelve years without being able to make some reasonable guesses. Jim's a star man. When he gets started nothing can stop him. He covered the Chinese Boxer rebellion better than any other correspondent there. I wonder how old he is."

"Oh, I should say about thirty-one or two."

Here he comes now. 'Lo, Jim!"

"Hello! Where's Ford? He gave me a ticket to the theater tonight, and I want to punch his head. What's the world coming to, anyhow? Cigarettes and booze and mismated couples. Can't they find good enough things for doors? Oh, I know. They cater to a lot of fools who believe that what they see is an expression of high life in New York and London. And it's all plain rot. It's merely the scum on the boiling pot. And any old housewife would skim it off and chuck it over the slops. Life? Piffle!"

"What's the grouch?"

"Looking for the dramatic job?"

"No. I've just been wondering how long these theatrical managers can go without slitting the golden goose."

Norton sought his desk and began rummaging the drawers. He was not looking for anything; he was merely killing away the time. By and by, when the pastime no longer served, he pulled his chair over to the window and sat down, staring at stars such as Copernicus never dreamed of. Ships came down to sea, ferries swooping usually hither and thither, the skyscraper signs; but he took no note of these marvels of light.

"Not at home!" he muttered.

He had called, written, telephoned. No answer. The door remained shut, Jones answered the telephone, and the letters came back. He began to think very deeply concerning the Perigoff woman. Had she played a trick? Had that fainting spell been buncombe for his benefit as well as Florence's? But he had not a shadow of a proof. The thing that puzzled him equally with this was that all attempts against his life had miraculously ceased; no safes thundered down in front of him, and no autos tried to carve him in two. The only thing that kept him active was the daily call of Jones by wire. Miss Florence was well ;that was all Jones was permitted to say.

Restlessly Norton spurned his chair and walked over to the telephone booth. It was midnight. He might or might not be able to get Jones. But almost instantly a voice said, "What is it?"

"Jones?"

"Yes. Who is it?"

"Norton."

"Why, you called me up not ten minutes ago."

"Not I!"

"It was your voice, as plain as day."

"What did I want?" keen all at once.

The reply did not come immediately. "You are certain it was not you?"

"Wait a moment and I'll call the editor. He will prove to you that I've been here for an hour, and that this is the first call I've made. Some one has been imposing on you. What did they ask you to do?"

"You asked me to come down to the office at once, and I requested you to come to the house, and you said you could not. I declined to stir."

"What did you think?"

"Exactly what you're thinking—that they have come to life again."

"Jones, is Miss Florence awake?"

"No."

"Do you think there is any hope of having her understand what really happened?"

"I am here only to guard her. I cannot undertake to read her thoughts."

"You're not quite in favor of a reconciliation?"

"Oh, yes, if it went no further. Young people are young people the world over."

"What does that mean?"

"That they would not create imaginative heartaches if they were not young. Better let things remain exactly as they are. When all these troubles are settled finally, the lesser trouble may be talked over sensibly. But this is not the time. There is no news. Good-night."

Norton returned to his chair, gloomier than ever. With his feet upon the window sill he stared and stared and dreamed and dreamed till a hand fell upon his shoulder. It belonged to one of the office boys.

"Note f'r you, sir."

Norton read it and tore it into little pieces. Then he rose and distributed the pieces in the several yawning waste baskets which strewed the aisle leading to the city desk.

"I'm not wanted for anything?" he asked.

"No. Clear out!" laughed the night city editor. "The sight of you is putting everybody in the gloom ward."

Norton went down to the street. At the left of the entrance he was quietly joined by a man whose arm was carried in a sling. He motioned Norton to get into the taxicab. They were dropped in a deserted spot in Riverdale. On foot they went forward to their destination, which proved to be the deserted hangar of the aviator, William Orts.

"I want you to tell Jones that a tug and several divers are at work on the spot where he threw the chest. That's all. Now, doctor, rewind this arm of mine."

The amateur surgeon made a very good job of it; not for nothing had he followed fighting armies to the front.

"Did they find anything?"

"Not up to date. But we might if we cared to. They have left a buoy over the spot they're exploring. But just now it floats a quarter of a mile to the east of the spot."

"Who were the men in the motor boat that chased Jones."

"Only Jones can tell you. Queer old codger, eh?"

"A bit stubborn. He wants to handle it without police assistance."

"And he's right. We are not aiming to arrest anyone," sinisterly. "There can't be any draw to this game. Here, no smoking. Too much gas afloat."

Norton put the cigarettes back into his pocket. "What's the real news?" he demanded. "You would not bring me out here just to rebandage that arm. It really did not need it. Come, out with it."

"You're sharp."

"I'm paid to be sharp."

"I've found where the Black Hundred holds its sessions."

"By George, that's news!"

"The room above is vacant. A little hole in the ceiling, and who knows what might happen?"

"What do you want me to do?"

"Tell Jones. When the next meeting come around I'll advise you. I've stumbled upon a dissatisfied member. So, buck up, as they say. We've got two ends of the net down, and with a little care we'll have them all. Now let me have a hundred."

Norton drew out a packet of bills and counted off five twenties.

"Why don't you draw the cash yourself?"

"It happens to be in your name, son."

"I forgot," said Norton. "But what a chance for me! Nearly five thousand, all mine for a ticket to Algiers!"

A grunt was the only reply.

"I want you to tell me about the Perigoff woman."

"I know only one thing—that Braine is there every night."

"No!"

"The orders are for you to play the game just as you are playing it. When we strike, it must be the last blow. All this hide-and-seek business may look foolish to you. It's like that Japanese game called 'jo.' It looks simple, but chess is a tyro's game beside it. Can you find your way back all right?"

"I can."

"Well, you'd better be going. That's all the light I have, in this torch here. Got a lot to do tomorrow and need sleep."

Norton stole away with great caution. His first intention was to proceed straight to the city, but despite his resolution he found himself within a quarter of an hour gazing up at the windows of the Hargreave house. "Not at home!"

Quite unconscious of the fact, he was as close to death as any mortal man might care to be. The policeman suddenly looming up under the arc lamp proved to be his savior.

* * * * * * *

The lull made Jones doubly alert. He was positive that they were preparing to strike again. But from what direction and in what manner? He had not met the gift of clairvoyance, so he had to wait; and waiting is a terrible game when perhaps death is balancing the scales. It is always easier to make an assault than to await it; and it is a good general who always finds himself prepared.

But it made his heart ache to watch the child. She went about cheerfully—when any one was in the room with her. Many a time, however, he had stolen to the door of her bedroom and heard the heart-rending sobs, a vain attempt being made to stifle them among the pillows. She was only eighteen; it was first love; and first loves are pale, evanescent attachments. It hurt now; but she would get over it presently. Youth forgets. Time, like water, smooths away the ragged places.

The countess called regularly. She was, of course, dreadfully sorry over what had happened. She had heard something about his character; newspaper men weren't always the best. This one was a mere fortune hunter; a two faced one, at that. She was never more surprised in her life when he threw his arms around her. And so on, and so forth, half lies and half truths, till the patient Jones felt like wringing her neck.

From his vantage point the butler smiled ironically. He could read the heart of this Perigoff woman as he could read the page of a book. The effrontery! And all the while he must gravely admit her and pretend when the blood rioted in his veins at the sight of her. But he dared not swerve a single inch from the plans laid down. It was a cup of bitter gall, and there was no way of avoiding the putting of it to his lips. She emanated poison as nightshade emanates it, the upas tree. And he must bow when she entered and bow when she left! Still, she had done him an indirect favor in breaking up this love business.

One afternoon Braine summoned his runabout and called up two physicians When he was ushered into the desert

It Had All the Hallmarks of an Affectionate Embrace.

ed office of the first he sent his card in. The doctor replied in person. His face was pale and his hands shook.

"Good afternoon," said Braine, smiling affably.

The doctor eyed him like a man hypnotized. "You . . . you wished to see me on some particular business?"

"Very particular," dryly. "My car is outside. Will you be so good as to accompany me?"

The doctor slowly went into the hall for his hat and coat. He left the house and got into the car with never a word of protest.

"Thinking?" said Braine.

"I am always thinking whenever I see your evil face. What devilment do you require of me this time?"

"A mere stroke of the pen."

"Where are we going?"

"To call on another physician of your standing," significantly. "It is a great thing to have friends like you two. Always ready to serve us, for the mere love of it."

"There's no need of using that kind of talk to me. You have me in the hollow of your hand. Why should I bother to deny it? I have broken the law. I broke it because I was starving."

"It is better to starve in freedom than to eat fat joints up the river. Today it is a question of sanity."

"And you want me to assist in signing away the liberty of some person who is perfectly sane?"

"The nail on the head," urbanely.

"You're a fine scoundrel!"

"Not so loud!" warningly.

"As loud as I please. I am not forgetting that you need me. I'm no coward. I recognize that you hold the whip hand. But you can send me to the chair before I'll crawl to you. Now, leave me alone for a while."

The other physician had no such qualms of conscience. He was ready at all times for the generous emoluments which accrued from his dealings with the man Braine.

The Countess Perigoff was indisposed; so it was quite in the order of things that she should summon physicians.

There is a law in the state of New York—just or unjust, whichever you please—that reads that any person may be adjudged insane if the signa-

Florence and Susan Went Shopping.

tures of two registered physicians are affixed to the document. It does not say that these physicians shall have been proved reputable.

There were, besides the physicians a motherly looking woman and a man of benign countenance. Their faces were valuable assets. To gain another person's confidence is, perhaps among the greatest human achievements. A confidence man and woman in the real sense of the word. In your mind's eye you could see this man carrying the contribution plate down the aisle on Sunday mornings, and his wife Kate putting her mite on the plate for the benefit of some poor, untidy Hottentot.

On Tuesday of the following week Florence and Susan went shopping The chauffeur was a strong young fellow whom Jones relied upon. If you pay a man well and hold out fine promises, you generally can trust him As their car left the corner another followed leisurely. This second automobile contained Thomas Wendt and his wife Kate. The two young women stopped at the great dry goods shop near the public library, and for the time being naturally forgot everything but the marvels which had come from all parts of the world. It is as natural for a woman to buy as it is for a man to sell.

In some manner or other Florence became separated from Susan. She hunted through aisle after aisle, but could not find her; for the simple reason that Susan was hunting for her. It occurred to the girl that Susan might have wisely concluded the best place to wait would be in the taxicab. And so Florence hurried out into the street, into the arms of the Wendt family, who were patiently awaiting her.

The trusted chauffeur had been sent around to the side entrance by the major domo. The young lady had so requested, so he said.

Florence struggled and called for the policeman, who came running up, followed by the usual idle, curious crowd.

"The poor young woman is insane," said the motherly Kate, tears in her eyes. The benign Thomas looked at heaven. 'We are her keepers."

"It is not true!" cried Florence desperately.

"She has the hallucination that she is the daughter of the millionaire Stanley Hargreave." And Thomas exhibited his document, which was perfectly legal, so far as appearances went.

"Hurry up and get her off the walk. I can't have the crowd growing any larger," said the policeman, convinced.

So, despite her cries and protestations, Florence was hustled into the automobile, even the policeman lending a hand.

"Poor young thing!" he said to the crowd. "Come, now, move on. I can't have the walk blocked up. Get a gait on you."

He was congratulating himself upon the orderliness of the affair when a keen-eyed young man in the garb of a chauffeur touched his shoulder.

"What's this I hear about an insane woman?" he demanded.

"She was insane, all right. They had papers to prove it. She kept crying that she was Stanley Hargreave's daughter."

"My God!" The young man struck his forehead in despair. "You see, she was Stanley Hargreave's daughter, and they've kidnaped her right under your nose! What was the number of that car?"

"Cut out that line of talk, young fellah; I know my business. They had the proper documents."

"But you hadn't brains enough to inquire whether they were genuine or not! You wait!" shrilled the chauffeur. "I'll have you broken for this work." He wheeled and ran back to his car, to find Susan and the countess in a great state of agitation. "They got her, they got her! And I swore on the book that they never should, so long as I drove the car."

Susan wept, and the countess tried in vain to console her.

And when Jones was informed he frightened even the countess with the snarl of rage which burned across his lips. He tore into the hall, seized his hat, and was gone. Not a word of reproach did he offer to the chauffeur.

Braine and the Countess.

He understood that no one is infallible. He found the blundering policeman, who now realized that he stood in for a whiff of the commissioner's carpet. All he could do was to give a good description of the man and woman. Word was sent broadcast through the city. The police had to be informed this time.

Late in the day an officer whose beat included the ferry landing at Hoboken said he had seen the three. Everything had looked all right to him. It was the motherly face of the one and the benign countenance of the other that had blinded him.

At midnight Jones, haggard and with the air of one beaten, returned home.

"No wireless yet?" asked Norton.

"The George Washington of the North German Lloyd does not answer. Something has happened to her wires; tampered with, possibly."

"So long as we know they are at sea, we can remedy the evil. They will not be able to land at a single port. I have sent ten cables. They can't get away from the wire. If I could only get hold of the names of those damnable doctors who signed that document! Twenty years."

Jones bent his head in his hands, and Norton tramped the floor till the sound of his footsteps threatened to drive the moaning Susan into hysterics.

"It is only a matter of a few days."

"But can the child stand the terrors?" questioned Jones. "Who knows that they may not really drive her insane?"

On board the George Washington every one felt extremely sorry for this beautiful girl. It was a frightful misfortune to be so stricken at her age.

"She is certainly insane," said one of the passengers, who had known Hargreave slightly through some banking business. "Hargreave wasn't married. He lived alone."

After the second day out Florence was permitted to wander about the ship as she pleased.

A good many of the passengers were mightily worried when they learned that the wireless had in some mysterious way been tampered with after the boat had made the open sea. It was impossible to put about. The apparatus must be fixed at sea.

And when finally Norton's wireless caught the wires of the George Washington he was gravely informed that the young lady referred to had leaped the rail off the Banks at night and had been drowned. She had not been missed till the following morning.

STATEMENT

Of the Ownership, Management, etc., of The Union-Banner, published once a week, at Clanton, Ala., required by the Act of August 24, 1912.

Editor, Osce O. Bird, Clanton, Ala.
Managing Editor, Osce O. Bird.
Business Manager, Osce O. Bird.
Publisher, Osce O. Bird.

Owners, holding 1 per cent or more of total amount of stock: L. H. Reynolds, M. D. Foshee, J. Wiley Littlejohn, J. E Littlejohn, Grady Reynolds, all of Clanton, Ala.

OSCE O. BIRD, Editor.

Sworn to and subscribed before me this 1st day of October 1915.

M. D. FOSHEE, Clerk Circuit Court.
(My commission expires Jan. 16, 1917.)

The Chilton County Fair

WILL BE HELD AT

Clanton, Alabama

During week of November
1st to November 6th.

Courts & Officers

CIRCUIT COURT

Spring Term—Second Monday in May.

Fall Merm—Fourth Monday in November.

Judge—Hon. W. W. Pearson, Montgomery.

Solicitor—Hon. F. Loyd Tate, Wetumpka.

Clerk—M. D. Foshee, Clanton, Ala.

CHANCERY COURT

Spring Term—Second Monday in March.

Fall Term—Second Monday in September.

Chancellor—Hon. W. W. Whiteside Anniston.

Register—H. M. Simpson.

COUNTY COURT

First Monday in each Month.

COMMISSIONERS COURT

Second Monday in February; first Monday in April; first Monday in June; second Monday in August; first Monday in November.

COUNTY OFFICERS

Judge of Probate—E. B. Deason
Treasurer—J. Wiley Littlejohn.
Sheriff—H. A. Harris.
Solicitor—Victor J. Heard.
Tax Assessor—J. N. Dennis.
Tax Collector—J. D. Collins.
Supt. of Education—Prof. W. T. Bean.
Game Warden—J. P. Morrow.
County Surveyors—R. F. Sims, C. A. Pickett, Montgomery; M. D. McQueen, Jones, Ala.; G. B. Reed, Plantersville, Alabama.
Representative—W. E. Thomas, Jemison.
State Senator—W. W. Wallace, Columbiana.
County Commissioners—
First District, S. E Waldrup, Jemison.
Second District, R. J. Williams, Thorsby.
Third District, W. T. Herrod, Plantersville.
Fourth District, Moses Robinson Verbena.

Land Always in Motion.

We are apt to think of the sea as something that is constantly shifting and the land as something quite stable. In reality the land is always moving, and science now believes that quite possibly it is moving even faster than the surface of the ocean.

EASY TO BUY AND WORTH BUYING

DRY GOODS, CLOTHING, SHOES
GROCERIES, CANNE GOODS, CURED
MEATS AND FARM TOOLS

COLD WEATHER AHEAD

The near approach of cold weather and a proper regard for your personal comfort requires that you give attention to heavy wear clothing Our stock—all here—is new and complete—and embraces every thing for every member of the family. If you want to observe economy and yet secure quality and service, this is the logical place to do your buying and now is the time to buy, when the stock is fresh and you have a full line from which to select. Bring the whole family. We can outfit every member.

KEMP BROTHERS
CLANTON, ALA.

Rheumatism Easily Relieved By Cleansing the Blood

S. S. S. Gives Quick Relief by Toning Up the Blood

Yes, but how? A natural question. The answer is that you must cleanse your blood by stimulating it to healthy, vigorous action, so that it will throw off the germs and impurities that cause Rheumatism. The action of this wonderful blood purifier, S. S. S. is to practically renew the life blood, give it vigor, stimulate the flow making it throw out the germs and the poison impurities. The excruciating pains of Rheumatism, whether it is the shooting, stabbing Sciatica, the gripping agony of muscular Rheumatism, or aching arms and legs that break up sleep will be entirely relieved by S. S. S. Don't use nostrums and drugs. Take the blood bath—Nature's blood tonic, S. S. S. Get it at any druggist, but insist upon S. S. S. Let us tell you about your blood diseases. Send for booklet "What the Mirror Tells," or if yours is a peculiar case, write S. S. S. Co., Atlanta, Ga., but begin treatment at once.

Are You a Woman?

Take Cardui

The Woman's Tonic

FOR SALE AT ALL DRUGGISTS

"That miserable pain—don't you want relief?"

Close attention to work is the cause of much Pain and many Headaches. Obtain relief by taking one or two DR. MILES' ANTI-PAIN PILLS Then tone up the Nervous System by using Dr. Miles' Restorative Nervine

AWFUL SUFFERING.
"I suffered untold agony with neuralgia. I thought I would go mad with pain. A friend of mine advised me to take Dr. Miles' Anti-Pain Pills. I did so and the pain stopped almost at once. Then I commenced using Dr. Miles' Nervine and before long I was so that I did not have these pains any more." E. J. WINTER, 561 E. Platte Ave., Colorado Springs, Colo.

IF FIRST BOTTLE, OR BOX, FAILS TO HELP YOU, YOUR MONEY WILL BE REFUNDED.

Sometimes good Cigars are spoiled by the way they are kept.

We keep good Cignrs and keep them good by keeping them fresh. We do not let them dry out---that's the secret of our growing cigar trade.

Upchurch Drug Co.

"The Rexall Store."

When you are in Clanton drop in and take a look at J. M. Dunn's Hardware and Furniture, be glad to show you. No harm done if you dont buy.

FOR SALE—Five passenger Ford automobile, in first class shape, good as new. Apply to the Union-Banner office for further information.

Mr. Farmer!

We will do your ginning the balance of this season for $1.50 per bale. Will pay you $40 a ton for your seed, and can sell you the sweetest, brightest meal you ever purchased. Trade with a Farmers institution.

Marbury Oil & Fertilizer Co.

MARBURY, ALABAMA.

Buying Glasses is buying sight if they are right. In your selection, if you consider Quality, Accuracy, and 22 years experience, you will come to the Alred Drug Store and consult Dr. T.J. Mahoney, on Wednesday and Thursday, October 27th and 28th. Work Guaranteed.

Safety First.

The American Laundry

McD. RUFFIN, Agent.

Twelve years in the Business: Satisfaction guaranteed. Special attention to Country Trade. Leave your Laundry with me and get it back promptly and correct.

I also carry the best line of Groceries and Produce

Special News Stand.

Mc D. RUFFIN

CLANTON ITEMS

Fayette Maddox was among the visitors from Clanton to Birmingham Tuesday.

Farnk Callen was in Birmingham Tuesday.

J. D. Wesson of Centerville was in Clanton Wednesday.

Misses Pauline Woodyard and Ida Belle Bruce are spending this week in Birmingham.

How is this "Old Pal" full size Desser for $5.00 at J. M. Dunn's Hardware man's store.

Tom Jones and family were in Birmingham Tuesday.

Mayor E. M. Pinckard was among the delegates to the good roads convention in Birmingham Tuesday.

Why not double mileage on your tires? Guaranteed to 10,000 miles. Red seal cord sub caseing Co. W. F. Longcrier, agent, Clanton, Ala.

FOR RENT—One 2 horse farm, 2 miles from one school and one mile from the other. S. E. Bruce, Clanton, Ala.

The editor and wife and their visitors, Mrs. J. B. Quigley and Miss Julia Quigley of Louisville, enjoyed a trip to Birmingham Tuesday with Mr. and Mrs. Walter Lengcrier in their Hudson.

Mrs. McKee and Mrs. Teel went to Birmingham Tuesday with M. D. Foshee and family.

Attorney J. B. Atkinson was among the Clanton visitors to Birmingham Tuesday.

Lee Maddox was in Birmingham Tuesday.

Fresh produce of all kind at Mc. D. Ruffin's. Phone 17-14.

Mrs. J. M. Martin of New Salem has moved to Clanton, and resides in the building next to the hotel. She will open her house for boarders about Nov. 1.

Monroe Benson of Collins Chapel was in town last Saturday.

Squire A. F. Childress of Thorsby was a caller last Saturday.

M. D. Foshee and family attended the Fair in Birmingham Tuesday.

Nothing cheap about J. M. Dunn's Furniture but the price.

Revival services are in progress at the Methodist church, under direction of Rev. Chalker.

Keep your eye on the county fair, and help to make it a success when it comes off.

Tom Smith of Mt. Creek was in town Saturday.

Silsby McNeill of Jemison was here Tuesday night.

Sam Latham has been in New Orleans recently.

We want your chickens and egss. Highest market price paid, Wiley Littlejohn.

Lome Giles was among the spectators at the Birmingham fair Tuesday.

G. W. Thomas of Verbena was in Clanton Tuesday night.

C. J. Davis spent a few days in the Magic City this week.

J. Arkie Mahan carried a party to the Fair in Birmingham on Tuesday. The trip was made in his big auto.

FOR SALE—15 head fattening hogs, and good fat Jersey milk cows. C. W. Wilson, Clanton, Ala.

Jesse Baker will be with L. H. Reynolds at his store beginning Oct. 15, and will be glad to see his many friends and former customers.

T. E. Williams was a visitor to the Fair in Birmingham on Tuesday.

H. M. Simpson was a Birmingham visitor Tuesday.

W. T. Calien was in Birmingham Tuesday attending a good roads meeting and the Fair.

W. L. Popwell was in Birmingham Tuesday as a delegate to the good roads convention.

Dr. P. I. Hopkins and wife were visitors to Birmingham on Tuesday.

Hens 10 cents per pound feathers and all. Wiley Littlejohn.

Tax Collector J. D. Collins was at home Sunday. He was in the western part of the county last week and reports conditions rather dull there, owing to the destruction rendered the cotton crop by the boll weevil.

I am located in the Hayes buildinn. Will buy cotton seed for cash, or exchange meal and hulls for seed. See me before disposing of your cotton seed. C. W. Reynolds, Clanton, Ala.

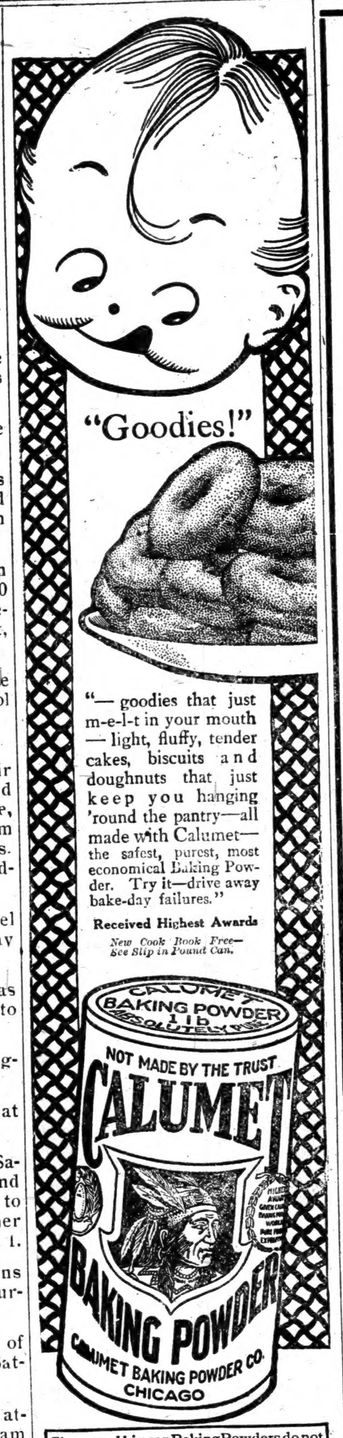

Cheap and big can Baking Powders do not save you money. Calumet does—it's Pure and far superior to sour milk and soda.

Dalton Weldon is at home from north Alabama for a few weeks. He has been teaching in Madison county and will return to take up his duties again before long.

Tom Bates of Verbena was in town Tuesday.

J. J. Pickens is now connected with the Clanton Hardware Co.

C. Fenn ones has purchased himself a Ford.

Dr. Gragg and W. H. Sartor were in Jemison Tuesday.

FOR RENT OR SALE—A five room residence. Apply to this office for terms. 10-7-3t.

Dr. J. P. Hayes was in Birmingham Tuesday as a delegate to the good roads meeting.

Dr. E. A. Matthews was among the delegates to the road meeting in Birmingham Tuesday.

P. O. Barrett and wife attended the Fair in Birmingham on Tuesday.

Dr. Sam Johnson was among the many Clanton visitors to Birmingham Tuesday.

J. W. E. Gulledge attended the good roads meeting in Birmingham Tuesday.

Judge Reynolds was in Birmingham this week.

Kin Vinson was in Birmingham Tuesday.

G. F. Harris of Cooper was a visitor to Clanton Saturday and renewed his subscription to the Union-Banner.

I wish to announce to the public that I have bought out Mrs. Clara Gerald's Millinery stand and have put in an entire line of new millinery goods. Come to see me, I will gladly show you through. Miss Frankie Lawrence, Maplesville, Ala.

Look out for "Mrs. Wiggs of the Cabbage Patch," to be played by the Civic League soon. Dates later.

Bob Keenan visited Birmingham Tuesday.

Prof. J. C. Brown opened his penmanship course in the City School Monday, with a good class. Prof. Brown is conducting courses in the County High School here. He is a most efficient teacher of the penman's art, and his department in the schools will be of great benefit to the institutions, as well as the students taking the courses.

FOR

BARGAINS

GO TO

L. H. Reynolds

Closing Out Sale

CLANTON

OBTAINS FIRST RELIEF IN YEARS

"No One But Myself Knows HoW I Suffered," Says Mrs. Briggs in Ststement

"I have gotten more real benefit from one bottle of Tanlac than all the other medicines that I have taken in the last six years put together," was the remarkable statement made by Mrs. Aattie Briggs, reeiding at No 5 South 40th street, StElmo, Tenn. a suburb of Chatanooga.

"No one but myself knows how I have suffered all this time. I tried doctor after doctor, and used all kinds of medicines, but nothing seemed to do me any good, and I suppose I would be suffering yet if it had not been for Tanlac.

"I have just finished my first bottle and I am back today for two more bottles, and expect to keep on taking it. I do not know just what my trouble was but I had dreadful pains in my side and back. I was troubled with my stomach and kidneys. I had no energy and was in a sick and rundown condition. I was very depressed because I felt at times that nothing would help me.

I began reading about Tanlac when Mr. Cooper first came here, and heared so much about the mhdicine, decided to give it a trial. I had no idea at the time that the medicine could possibly do me so much good in such a short time. It seemed to be just the thing I needed for my trouble, as it just suited my case. I would not take anything for what it has done for me and I am going to keep on taking it until I am perfectly well and strong. The pains in my side and back no longer bother me, and I feel better and stronger in every way. I also sleep well and have a good appetite. I hope every woman suffering as I was, will take this medicine for it certainly does everything that you claim for it."

In refeering to Mrs. Briggs' statement, Mr. G. F. Willis, Southern distributer of Tanlac, said:

Mrs. Briggs was evidently suffering from catarrh of the stomach and kidneys. This trouble is one of the most frequent causes of dyspepsia and Brights disease. The mental and physical state of chronic catarrh sufferers is indeed, very unfortunate and the condition is best distinguished by such symptoms as as pains in the pit of the stomach, sides and kidney regions, lost appetite, no ambition, depression of the spirits, nervousness and etc.

"Tanlac, the preperation that I am personally introducing, I believe to be the best medicine of the kind on the American market today. This fact has been conclusively proven time and time again by the statements of prominent men and women from all over the South, who have been actually benefitted by its use."

Tanlac is sold in Clanton exclusively by Upchurch Drug Co. Advt.

FOR SALE

One light one horse surry in good condition. Will sell at bargain. Apply at this office.

Others save m their Hardware an from J. M. Dunn an the same.

PAY DAY

Pay Day has been a matter of public discuss of proposed legislation in the State of Alabam Day is a very important subject, one worthy ful consideration before definite action is take

Daily, weekly, semi-monthly and month periods have been tried by industrial and com concerns all over the world.

In making experiments and computing res first and most important consideration was t venience, prosperity and moral uplift of the worthy of his hire".

Large business enterprises have spent hun thousands of dollars in an effort to arrive at th est good for the greatest number of employes

The reason is obvious: Business must be paid, contented, loyal, enthusiastic employes. ployes must be prosperous and as nearly fre outside annoyances as possible in order that t devote their brains and energy to the empl is a simple business proposition.

Savings bankers report a noticeable decrease deposits where frequent pay days exist. T cates a lack of thrift. Large sums of money likely to be saved or invested than are small

Real estate dealers report more consistent p of lots and the construction of homes where pay days exist. In fact the average real esta had rather not worry with frequent payment expense of clercial help would make the transa profitable.

Saloon keepers and pool room operators better business where frequent pay days exist with a little more money in his pocket than wants require will frequently take a drink not otherwise take if he knew he would be money until next pay day a month off.

Usurers and loan sharks report large losses ger profits among the daily and weekly wage

These facts are in behalf of the wage earn

The employer finds frequent pay days a g creased expense, of detriment to employe, and financial burden to the people, who must pay

The L. & N. writes of these things becau & N. has thousands of employes in whose is interested. Also the L. & N. does not want any unnecessary expense for its patrons to cause the L. & N. shall endeavor to at all tim tain the high standard of freight and passe vice with which the people have become fam now expect, supplying this service at the low ble cost to the people.

LOUISVILLE AND NASHV RAILROAD COMPANY

1

NOTICE

I am going out of Busines will sell my stock chea cash beginning now

I. N. HICKS

LOMAX, ALA.

T

. Z. HO

RICE LIST ON C

gar	$1.00	1 car	
en Coffee	1.00	2 pks	
st Coffeh	1.00	25c	
kg. Coffee	.23	10c	
ck Flour	.80	1 bar	
		Race	

e have reduced our sh basis only. The e rock bottom, and mpany the purchas l be allowed on the ices suciect to cha s list every week.

W. Z. HOD

CLANTON,

EQUALIZATION COU D IS COMPLETED

mber Appointed by ant and Cox.

. M. Grant and Char- embers of the Equal- rd of Chilton county, y it was to appoint a ber, on last Thursday the honor upon Mr. VanDerveer, of Clan- l that place. Under this appointment Mr. er becomes chairman rd, and he is a man fied to fill that posi- selection, we believe, one, and one which the approval of all Mr. VanDerveer is well he tax matters of the virtue of his position l years past, and is valuable aid in the which he has been

MARRIAGES

mas Scott and Miss lloway.

rockman Wells and lla Parrish.

Jones and Miss Docie

arris and Miss Annie

OU INSURED ST ACCIDENTS?

a policy that pays you week in case of sick- in case of accident, 00 in case of death.

st of carrying this poli- ly $10.00 a year.

n't afford to go unin- t such a low cost. No ows when he may get have an arm or a leg See

. BROWN

LANTON, ALA.

m Pyron

ROBATE OFFICE

rth American Accident urance Company.

illinery

Some very enticin for you if you com Fall Millinery.

I have some Ladie Shirt Waists, etc., prices. Call and se

Miss

THE UNION-BANNER

CLANTON, ALABAMA, THURSDAY, OCTOBER 21, 1915. NUMBER 29

W. Z. HODGES

PRICE LIST ON GROCERIES

Sugar	$1.00	1 can Tomatoes	.08
Green Coffee	1.00	2 pkgs. Oat Meal	.25
Roast Coffeh	1.00	25c Calumet Bak. Pwdr.	.23
1 Pkg. Coffee	.23	10c Calumet Bak. Pwdr.	.09
Sack Flour	.80	1 bar soap (ex. Octagon)	.04
		Raceland Salmon	.10

We have reduced our price list on a cash basis only. The above prices are rock bottom, and cash must accompany the purchase. No credit will be allowed on these prices. The prices suciect to changes, Watch this list every week.

W. Z. HODGES

CLANTON, ALA.

FROM JEMISON ODD-FELLOWS

A meeting was held by George R. Ward Lodge No. 164, I. O. O. F., at the Hall in Jemison on last Saturday night and a large crowd was present and the work was dispensed with as fast as possible until we reached the degree work, then the lodge closed down to the second degree, and there being three candidates in waiting they were brought in and given the second degree in an impressive manner. And after the general routine of business was gone over and we reached the good of the order, several interesting talks were made for the good of the order by the different members present which was inspiring and uplifting. We are always glad to hear our members talk on the good of the order; it shows that we are taking some interest in the work of Odd-fellowship. We are glad to say that our lodge is on the up grade now and not only in our lodge but all over the State Odd-fellowship seems to be taking on new life. So the outlook generally seems encouraging at this time. So come on boys and let's put our shoulders to the wheel and push the good work on, and whatsoever our hands find to do let's do it with our might.

Yours in F. L. & T.
A. H. Glasscock, D. D. G. M.

FREE SPRINGS.

Please say through your columns that there will be a Box Supper at Free Springs church on Saturday night before the first Sunday in November. The proceeds will be used toward purchasing an organ for the church. Everybody invited and all the young ladies are requested to bring boxes. "D."

NEW SALEM LOCALS.

Health of this community is very good at present.

Everybody is most through gathering in this section now.

A large crowd from here attended the singing at Clanton Sunday and report a grand time.

Mrs. J. A. Blankenship and little grand child spent the day with Mrs. Oden Sunday.

Miss Claudie Hodgens and son visited Mrs. Bussie Sunday.

Meadie Driver and wife visited Wessie White Sunday.

Alfred Collins and wife, Lonzo Robinson and wife attended the meeting at Rockymount Sunday.

Ernest Gentry and wife visited the formers parents Sunday.

Joe Nix and wife visited relatives in this community last week

Mrs. Graves Blankenship of Birmingham visited J. A. Blankenship Saturday night.

John Callen has returned home from Birmingham where he has been at work.

Misses Lula and Alice Mahearg visited at Gant Riggins Sunday.

Miss Bonnie Riggins visited at Gip Melton's Sunday evening.

Dave Carden and Edwin Sunberg made a trip to Mineral Springs Saturday night.

BAKER SCHOOL HOUSE

The people of District 69 are requested to meet at this place next Saturday morning the 23rd and scour the house and make some repairs that are very much needed. All that are interested in the welfare of their children should come and help. The school will begin the 25th.

C. C. Ward, W. B. Foshee, J. E. Littlejohn, Trustees.

FOR SALE

One light one horse surry in good condition. Will sell at bargain. Apply at this office.

DISPERSION OF THE COTTON BOLL WEEVIL

Washington, D. C., Oct. 18—The unusual storms af August, and the very rapid multiplication of the boll weevil in Texas have resulted in a tremendous movement into northwestern Texas and Oklahoma. This movement is probably not yet completed, nor has it been entirely mapped out. The indications are that over half of the state of Oklahoma, is now infested. Information has just been received that the boll weevil is at Vernon in Wilbarger county, Texas, and at Cache in Comanch county and Minco in the extreme northern part of Grady county, Oklahoma. Unless immediate mearures are taken by the planters throughout Oklahoma and northwest Texas it can be expected that the boll weevil will do some damage next year.

The Bureau of Entomology advises that the planters throughout Oklahoma and the supposed-lp infested sections of Texas begin immediately to pick their cotton and destroy the plants. By destroying the plants the developing weevils will be killed. Two methods of destruction are available. If the plants can be plowed under to 4 or 5 inches this is the most desirable method of procedure, otherwise, they should be stacked in windrows and bnrned as soon as dry.

After destroying the plants preparation should be made for a winter cover crop and for a rotation of crops next year.

The weevil has maintained its position in Arkansas and has probably extended its area a little further north in the western portions. The entire state of Mississippi is infested, and the weevil is now known to be in McNairy and Hardin counties, Tenn. Tennessee planters along the southern border should take the same precautions that have been recommended to the Oklahoma planters.

Probably only four or five of the counties in the mountainous section of northeast Alabama will escape infestation by the boll weevil this year.

Over thirty counties in western Georgia are already known to be infested and there is no doubt but that five more will be recorded soon. Planters in Georgia and Alabama, whether in the infested counties or not, should take immediate measures to destroy the cotton stalks, and prepare the fields for winter cover crops.

Fair Prices!

I am making special prices on Groceries to my friends and customers during the week of the County Fair. If you want to buy Coffee, Sugar, Meat, Lard or anything in the Grocery Line, it will pay you to visit me. Make my store your headquarters during the Fair week.

J. W. Littlejohn

DEPUTIES MAKE RAID; FIVE NEGROES TAKEN.

Last Saturday night and Sunday deputy Sheriffs Gore and Gillespie made a raid on a poker game at Maplesville, and as a result captured five buck negroes who were lodged in jail. The names of the captured negroes are Osie Fikes, Frank Ervin, Nathaniel Mitchell, Rich Quarles, Floyd Gardner. Others, it is said, are implicated, and are expected to be captured.

Deputy Sheriff Gore went to Birmingham last Saturday, and brought back Joe Jinks, white, charged with burglarizing the store of J. J. Stanley at Thorsby a short while ago.

NOTICE

There will be an auction sale at my residence seven miles east of Jemison and two miles north of Mims Cross Roads, on the 6th day of Nov. 1915. The following property will be sold to the highest bidder for cash; household furniture; farming implements, corn, peas, peanuts, one mule, one Thornhill one horse wagon, bur clover seed, one milk cow and 40 cans cane syrup.

Mrs. C. M. Dunson.
Jemison, R. F. D. 2

MARRIAGE OF MR. WELLS AND MISS PARRISH

It might scarcely ever be thought that it would become the good fortune af a printer to attain matrimonial prominence; but whoever might have been of such incredibility must have had the props knocked from under them last Sunday whenit became known that Mr. Brock Wells, a member of the Union-Banner force, had eluded the suspicion of his friends, and stole away to the home of a lovely young lady and claimed her as his bride.

Mr. Wells is a model young man with a wide circle of friends in this, his home community. He has for some time been connected with the mechanical department of the Union-Banner, and which position he is yet holding.

His lovely young bride, Miss Louella Parrish, is the daughter of Mr. W. H. Parrish, of Falakto and a more deserving and worthy lady could not be found.

The Union-Banner, together with many interested friends, extend hearty congratulations to the young couple, and many a good wish for their happiness as shipmates in the voyage of life.

FOR RENT OR SALE—A five room residence. Apply to this office for terms. 10-7-3t.

Y EQUALIZATION RD IS COMPLETED

Member Appointed by Grant and Cox.

J. M. Grant and Char- members of the Equal- Board of Chilton county; uty it was to appoint a mber, on last Thursday d the honor upon Mr. VanDerveer, of Clan- fill that place. Under by this appointment Mr. veer becomes chairman ard, and he is a man alified to fill that posi- he selection, we believe, se one, and one which et the approval of all Mr. VanDerveer is well the tax matters of the by virtue of his position ral years past, and is of valuable aid in the to which he has been d.

COUNTY HEALTH OFFICER'S REPORT

To the Honoroble Probate Judge and Commissioners, of Chilton County, Ala.

Gentlemen:—

I beg to submit my report for the month of September. As is required by law, I inspected the county jail and poorhouse, and found both to be in good condition.

All doctors have reported birth and deaths.

All midwives and coffin dealers have reported.

The vital statistics are as follows:

Births—White, 55; colored, 5; total, 60.

Deaths—White, 19; colored, 5; total, 24.

The following cases of infectious diseases were reported and have been properly looked after: Typhoid fever, 5; diphtheria, 4; tuberculosis, 2.

Respectfully,
V. J. GRAGG,
County Health Officer.

MARRIAGES

homas Scott and Miss Calloway.

Brockman Wells and uella Parrish.

H. Jones and Miss Docie

Harris and Miss Annie s.

CLANTON POST OFFICE.

List of letters remaining uncalled for in this office for the week ending Oct. 16th, 1915.

Miss Millen Low.
Mrs. Grifen.
Johnson Scott.
Thomas Latham.
M. L. Reene.
H. N. Beasley.
Edd Kennedy.
Arthur Fitts (2).
S. J. Jhones.
Dentey Dunn.
Clifford Smith,
J. T. Sykes.
James Spigner.
Chas. Wilkinson.
Dr. Bose.
Sterling Willis.
R. Stubbs.
Hon. Montross Cox.

These letters will be sent to the dead letter office Oct. 30th 1915 if not delivered before. In calling for the above' please say 'Advertised," giving date of list.

B. M. ROBERTS, P. M.

FOR RENT—One 2 horse farm, 2 miles from one school and one mile from the other.
S. E. Bruce, Clanton, Ala.

YOU INSURED NST ACCIDENTS?

e a policy that pays you 0 a week in case of sick- or in case of accident, 5,00 in case of death.

cost of carrying this poli- only $10,00 a year.

can't afford to go unin- d at such a low cost. No knows when he may get or have an arm or a leg en. See

C. BROWN
CLANTON, ALA.

Tom Pyron
PROBATE OFFICE
North American Accident Insurance Company.

THE CHILTON COUNTY HIGH SCHOOL NEWS

—BY—

JEAN WYATT, Editor.

The students and faculty of the High School re-assembled on Monday morning with renewed strength and vigor, anxious to resume their daily work. Although much good work has been done during the six weeks of this session, the classes are just now enterlng into the rigid working spirit. There are over a hundred pupils enrolled, all of whom are displaying acute interest in the progress of the institution.

The boys athletic association, organized the second week of school, is progressing wonderfully. Much work is being done through it, toward the physical development of the boys interested in that important phase of the school work. The association could be nothing else but a success under the supervision of the following officers: President, Frank Palmer; Vice-President, Arden Allen; Secretary, Omar Reynolds; Treosurer, Joe Kanjutzky. The arrangement of the foot-ball team is to be formed in a few days. The team has practiced six times, and has acquired much skill in the minor parts of the game.

On the 11th inst. the girls athletic association was organized. The following officers were elected: President, Miss Nettie Weaver; Vice-President, Miss Izora Callen; Secretary, Miss Annie Gragg; Treasurer, Miss Beverly Hester. The basket ball team will be organized in the near future, and the C C. H. S. expects to have a line-up, of which we will feel proud.

The Senior Class met on its regular meeting day, last Thursday, and discussed the matter of selecting the class name, motto, colors and flower. On account of the lack of sufficient time, the matter was carried over to the next regular meeting.

The boys literary society which was temporarily organized last Wednesday, met in regular session Monday and organized permanently, with the following officets: President, Jean Wyatt; Vice-President, Clyde Williams; Secretary-Treasurer, Joe Kanjutzky. Much interest is being taken in this society, which is one of the most important adjuncts of the high school.

The athletic boys thank Mr. McDonald very much for his plan of having the campus packed—so long as none of them are asked to take part in the process.

Guy DeShazo, through the assistance of the Principal and the first assistant, has at last found sufficient work to occupy all his spare time.

Wallace Jones has become aware of the fact that the only things necessary for studying "The Lady of the Lake," are, just a common boy with two eyes, a good light, and a book. It was for some time he didn't know how to study that classic.

Miss Harris is to be commended for the excellent biological museum which she and her class are collecting. It seems that a good deal of work is being done by that class in science.

Miss Annie Gragg, secretary of the girls athletic association, has been designated special correspondent of the girls athletic department. The news of the boys athletics is to be gotten up by Omar Reynolds.

Mrs. T. A. Curry is doing some work in the interest of the school which shows her splendid spirit toward school work. She is due the help of every boy and girl in school, besides all the citizens of Clanton.

UNION GROVE

The Sunday school at this place is moving along nicely at present under the management of Mr. W. H. Conway as Supt.

We are glad to note that the people of this community are becoming more interested in the Sunday school work.

Our literary school opened Monday, Oct. 11th, with Prof. R. A. Smith of Clanton, principal, and Miss Ruth DeVore of Jemison, assistant.

We are glad to have Prof. Smith with us again this year. He was principal of the school last year and was unanimously re-elected for another session.

Prof. Smith is one of the leading teachhrs of the county, and while we had a most successful school last year, we predict for him and Miss DeVore a far better one this year.

Our school has a basket ball and tennis court and is planning to install a "6 in 1" apparatus for the smaller pupils.

We have arranged coolers, buckets, washpans, towels, combs and mirrors for the school and each pupil is required to make use of these; while each pupil furnishes his own towel and comb.

Our basket ball team played the Jemison team last Saturday on the latter's court. The score was 6 to 4 in favor Union Grove.

Millinery

Some very enticing offerings for you if you come at once—Fall Millinery.

I have some Ladies Coat Suits Shirt Waists, etc., at special prices. Call and see.

Miss M. Muse

The "SILENT SMITH"

—Model 8 shows what should **now** be expected of a typewriter.

Ball Bearing; Long Wearing

The success of the L. C. Smith & Bros. Typewriters has been due to the fact that the wants of the *user* have dictated its construction. The *user* has decided in favor of certain improvements now incorporated in Model 8. Among them are:

Silence of Operation—The most silent running efficient typewriter ever placed on the market. Absolute silence has been very nearly attained.

Decimal Tabulator—A help in billing and tabulating. There is no extra charge for this convenience.

Variable Line Spacer—Enables the operator to start on a given line and space from point of starting; also to write on ruled lines whose spacing varies from typewriter spacing. A great help in card work.

Faster Ribbon Feed—Insures new place of impact for each typeface.

Choice of Carriage Return—Upon special order the new left hand carriage return will be furnished in place of the right hand return.

All the important features of previous models have been retained—ball bearing carriage, typebars and capital shift, back spacer, key-controlled ribbon, removable platen, protected type, flexible paper feed and automatic ribbon reverse.

Write for New Catalog of Model 8. It will explain why the L. C. Smith & Bros. Typewriter is a synonym for superior service.

L. C. SMITH & BROS. TYPEWRITER COMPANY
Factory and Home Office, SYRACUSE, N. Y., U. S. A.

404 N. 20th St. Birmingham.

THE UNION-BANNER

Published Every Thursday at Clanton, Chilton County, Alabama.

UNION PUBLISHING CO.

OSCE BIRD, Editor & Manager.

Subscription price, in advance, per year, $1.00.

Entered April 15, 1903, at Clanton, Ala., as second-class matter, under act of congress of March 3, 1879.

PEOPLES TELEPHONE 96.

Remember the Chilton County Fair November 1st to 6th.

One hundred and fifty thousand paid their way into the Fair grounds at the Birmingham State Fair this year.

We will disfranchise the people—appoint us a judge—let our judge appoint us a clerk and two deputies and it will be our'n—the people be d—.

We are informed that the Chilton County Exhibit, at the State Fair in Birmingham was good and reflected credit on the citizens of the county. Mr. and Mrs. Bruce are to be congratulated on manner which Chilton showed up.

In some sections of the State cotton seed are selling at $44.00 per ton. J. T. Heflin, Congressman from Alabama predicts that cotton will bring $100.00 per bale and seed $44.00 per ton on account of war consumption.

The proposed Constitution amendment for the Legislature to convene every two years will be snowed under world without end, if the people are allowed a say. Every ten years is often enough for a Legislature like the one just been pursuaded to adjourn.

Will the Press tell the voters of Chilton county what became of the measure presented to the Legislature which if it had become a law would have disfranchised every citizen in Chilton Co. Did the Ex. Committee of the Democratic party withdraw that bill in its legerdemain performance a few days ago?

It is said that Champ Clark, the speaker of democratic house is openly advocating the repeal of the high tariff, and he is not alone in his advocacy. The democratic party is sore and sick over its experiment and the people are more so. It's too late now "Champie." The Republicans will revise the tariff.

Mr. Bryan says: When we are prepared for war we will holler for the blood of others. The same spirit in which prepardness is asked will cause us to grapple with enemies. President Wilson is rushing preparedness to a finish and there you are. The two big guns of the democratic party are miserably divided.

In one breath the Clanton Press says that the war caused the price of cotton to go down and in another it says that the democratic administration is the cause of the present high price. Will the Press explain to the people why it is that the war caused the decrease in price and the administration is causing the increase. The Press has gotten its wires crossed and is seeing things.

The election last Monday of Arlie Barber independent candidate for City Commissioner over the present Democratic incumbent A. O. Lane in Birmingham is one of the greatest victories for the people of Alabama in recent years. It shows the trend which is fast sweeping the entire country. People are leaving the old ruts and turning their backs on bossism and are thinking for themselves.

The Press has got a big job on its hands trying to explain to the people about the Legislators working two days a week and drawing pay for six and the bad part of it is some of the Legislators themselves were "agin" such dishonesty. The tax payers of the state have that fact under their hand bound and regardless of the pleadings of the press they are going to remember these fellows when it comes time to vote again.

Don't you worry about the Union-Banner endorsing Governor Henderson's administration. This paper is not so narrow, however, that is not willing to commend a good deed in any oue whether of our faith politically or not. Governor Henderson has slapped rebuked and restrained, the Press's Legislature, and that at least, is commendable. The Press is about the only democraiic paper in the State who is trying to defend that crowd and it is getting its wires mixed and is having delusions.

The County Fair at Clanton is now getting near at hand. It will begin on November 1st, lasting six full days and nights. Our County Supt. W. T. Bean, who is Secretary of the Fair organization has left nothing undone which goes to make this fair a great success this year and no doubt the entire citizenship of the County will visit Clanton during the week the fair is on. Among the many Alabama counties which are holding County Fairs' Chilton ranks high in that line, and our citizens are full of push energy, and interest in matters of that kind. We expect to see men, women and children from every nook and corner of old Chilton here in Clanton during Fair week. Come and enjoy the fun and pleasure and see the wide stride your county is making in way of progress and prosperity.

The Clanton Press talks about reading the year book etc., to find out the difference in the times between a democratic and republican administration. The peopls of this country know without reference to the Congressman's year book the difference between the two administrations. They have felt and are realizing the difference every day. The laboring people have felt the difference by sad cold experience, notwithstanding the Press's year book, and that is what will tell at the polls next year. The Press may go stone blind in its efforts to disprove the hard times under the high tariff democratic administration, but the business stagnation and the almost starvation of the laboring people of this country is prima facie evidence against you.

The letter in this issue from Judge L. H. Reynolds is a timely document and should be read and considered by every citizen of the county. As set out in his letter the time has arrived when farmers must turn their minds to raising something besides cotton. The boll weevil which is now with us sounds the death nell to cotton everywhere they strike. Grain and other products are in greater demand than ever before and in the face of the European war the prices will naturally go higher. This country is adapted in every way to grain raising and we believe the farmers will find that a greater profit can be sustained by grain raising than from cotton. Less work and less time to raise and market grain is not disputed.

The L. & N. Depot at Clanton is the subject of much comment for the citizens of our town and is also a thing of much comment and amusement for the comers and goers and the traveling public generally. In the first place Clanton is the livest most thorough going little city in this section of Alabama. The traffic which comes to this place is immense. The Depot as it stands is not a credit to the town but is rather a draw back in its appearance and its accommodations. Its location as everyone knows down behind some of our business houses is anything else but inviting. The accommodations there so far as the depot is concerned, are the poorest of any town of the size of Clanton between Louisville, Ky. and Mobile, Ala. This of course does not apply to our efficient and trustworthy agents who are always clever and accommodating as far as their opportunities allow them, but the depot is sorely lacking when it comes to comparison of other buildings and the progress of Clanton. This paper is not knocking and has no inclination to criticize the railroad without a just cause but our civic pride suggests that the L. & N. ought to get busy and get abreast with the times at Clanton and give its customers and patrons and the public generally a better and more servicable depot.

NOTICE TO CREDITORS
OF FIRST MEETING.

In the District Court of the United States, for the Middle District of Alabama. In Bankruptcy.

In the matter of Oliver D. Bone, Bankrupt, Post Office Clanton, County Chilton, Alabama.

The aforesaid party having been adjudged a Bankrupt, under the Act of Congress entitled "An Act to Establish a Uniform System of Bankruptcy Throughout the United States," approved July 1st, 1898, meeting of the Creditors of said Bankrupt is called at the office of the undersigned Referee, in the United States Court House, Montgomery, Alabama, on the 25th day of Oct. next, at 10 o'clock, a.m., to make proof of debts, and for the election of a Trustee, and such other matters as are necessary and required by the Act of Congress aforesaid.

M. S. CARMICHÆL, Referee.
Montgomery, Ala., Oct. 13th, 1915.

No Hurry About the Tariff.

Speaker Champ Clark is already beginning to talk about possible changes in the tariff law of the United States.

Like the poor we have the tariff question with us always. We find it impossible to get rid of it. At each recurring session of Congress it bobs up an unbidden guest, but one we must entertain.

There is no hurry about the tariff. It can just as well rock along for a while. There are other issues of far more importance.

Besides, it is better that we should dispose of Mexico and the president's wedding before taking up such a serious and perplexing problem as the tariff.

When the time arrives, the proper time, Democratic leaders will begin the work of platform building.

There is no question but that certain changes in the tariff will be neeessary, especially as soon as the war is over, for economic conditions will arise in Europe which will demand these changes.

But the war is not yet over and there are small prospects that it will be over until after another presidential election, so why hurry tariff debates?

Democrats over the country are so satisfied that Woodrow Wilson will be renominated without opposition that they have eliminated the subject of candidates from their weekly interviews. They must talk about something, and for this reason Speaker Clark no doubt felt that it was up to him to predict certain changes in the tariff.

Possibly Senator Underwood is one of the best advised tariff members of Congress. He has made a study of the question.

He knows, if anyone knows, just in what respects the present law has failed to meet expectations. He will no doubt be the active factor in suggesting the changes that it will be advisable to make when Congress convenes.

In the meantime President Wilson in view of the coming event in the White House family should be permitted a few days of rest from diplomatic discussions in order that he and Dan Cupid may have a little heart to heart conference.

The tariff will wait but the presidential wedding will not.—Commercial Appeal.

The above from the Commercial Appeal shows which way the wind is blowing. The democrats themselves are dissatisfied with the tariff as it now stands and Champ Clark, the man who was swindled out of the last Democratic nomination is not going behind the door to say what he thinks. The proposition is they all know that the tariff as it is won't do for this country and the democratic party knows changes must come. It has only been an experiment anyway and they find that the experiment won't do. The people have been almost deprived of a living under the democratic experiment administration and they too want a change.

Blacksmith & machine Shop

We shoe horses, fix wagons or any other kind of repair work.

All work done quickly by machinery and satisfaction guaranteed.

For any kind of repairing, horse and mule shoeing bring me your work.

W. H. Goodgame
CLANTON, ALA.

Letters to The Editor.

Considering Grain Growing.

Clanton, Ala., 10-18-15.

Editor Union-Banner:

I thought I would write just a short letter on grain raising in this County. I was in Nashville, Tenn. at their State Fair and I spent one whole day looking at grain, and talking to grain raisers.

I believe we have the greatest country on earth, if we will only avail ourselves of our opportunity. Raising grain will make this one of the richest Counties in Alabama. Up to this time people here could plant cotton and buy flour and corn, or any other thing they needed, but a sensible man will not attempt this when the boll weevil is right here in our midst. It is no longer a matter of choice, but a necessity. The man that expects to buy flour next year on time and pay for it in cotton is going to have a hard time in finding the flour for sale. Let's compare one acre of wheat to cotton; any farmer can prepare and plant and gather one acre of wheat as cheap as he can plant one acre of cotton, then you have to work the cotton about four months, and then gather two, and wheat will make on an average in this County nearly as much to the acre as cotton with less than one fourth the work The land planted in wheat will improve all the time. This is not all; the land can be planted in peas after the wheat or oats, which is a valuable crop, adding from two to four dollars worth of fertilizer to the land, while cotton impovishes the land.

The farmers have an opportunity now that they have not had in a long time. The war in Europe has created a great demand for everything they have to sell. We can count on all eatables being high as long as this war lasts, and cotton will be a good price also, if there is not too much raised next year.

I see Mr. Heflin said through the papers a few days ago that this country had imported over nine million bales in the last year, more than ever in the history of the country.

If the war lasts for one year longer, this will be the richest country on earth. Our money is today King of the earth so far as value is concerned. The world will come here to borrow from us.

Now remember when we raise corn, oats, peas, and wheat, we will be sure to have a market for the same, but cotton we have to depend on selling.

I wish some farmer from every beat in this county could have seen and heard what I saw in Nashville on growing grain. Grain crops mean good stock of all kinds.

Now I want some party to put up a good first class wheat and corn mill at Clanton, some already have machinery here, and I am sure if the grain is planted there will be a first class mill put up.

In conclusion, I want to insist that every farmer in this County plant enough wheat to do them. Plant rye patches, oat fields; some will grow on this land all the time. Fertilize your wheat when you plant it, like you do your cotton, and I am sure you will get better results. Be sure and plant one acre to each head of stock for winter pasturage, and plant now, do not wait too late. Break your land deep and if you have not got seeders, harrow your wheat in with your fertilizer. By all means prepare your land well before planting. Planting grain is the best way to kill the boll weevil.

Respectfully,
L. H. Reynolds.

HORTON MULLINS DEAD.

As we go to press news of the death of Horton Mullins near Dadeville, Ala., reached Clanton. Reports are meager and we have been unable to get details. Young Mr. Mullins is the son of Mr. Reese Mullins of this place and is well known here. Mr. and Mrs. Mullins have the sympathy of the entire town and and community.

MONEY TALK

$20,000.00 WORTH OF NEW GOODS RECEIVED

This is the time of year when money talks at store. We have the goods and we want to get them, and your money counts here to-day more it ever did before. It makes no difference what want, your money will get it at a mighty low p

How about a suit of clothes at a very low price—ridiculously low, in fact? We have a number of suits on hand which must go. Come in and let us fit you, and we will fit the price as well as you.

A pair of shoes are always useful—a necessity. We are more than pleased with the grades we are selling this year. We have sold a great many shoes to the people of this community, but never before have we been so fortunate in our selections. They combine all the elements of appearance, durability, comfort, and the price remains the same as for ordinary shoes.

Ladies will find our shelves loa everything they may wish dres fancy goods, and many othe things they are just what the femin heart crave. We are especially prepared ter to your wants.

Our grocery department is o We are careful what we buy We best. We do not try to sell a c something we would not use on o table. We buy very closely, and ply the same principle in selling.

It is a certainty you cannot do better elsewhe matter where you go or from whom you buy, extremely doubtful if you can do anything li well. Small profits and many sales is our rule.

Clanton Mercantile C

Queen or Dairy Maid Ambition the Same

In the expectant mother's mind there is no limit to what the future has in store,

and yet during the period of expectancy, much depends upon the physical comfort of the mother. One of the best aids is a remedy known as "Mother's Friend." Applied over the muscles, it penetrates to the net work of nerves, relieves the pains incident to stretching of cords and ligaments, makes them pliant, induces daily comfort, restful nights, a calm mind and pleasant anticipation. You use it with your own hand, apply it as needed, and at once feel a sense of relief.

Mothers who have learned all this from experience tell of the blessed relief from morning sickness, the absence of strain and the undoubted healthful influence imparted to the coming baby.

One very important thing to remember about "Mother's Friend," it can not exercise any other influence than to simply lubricate the parts, make them more firm to naturally withstand the constantly increasing pressure. And as the muscles continue to expand, the nerves become accustomed to this new condition and adjust themselves without undue pain. "Mother's Friend" is entirely free of any drug influence whatsoever and may be used freely at all times.

Get a bottle of this splendid help today. Phone your nearest druggist or send for it. Then write Bradfield Regulator Co., 704 Lamar Bldg., Atlanta, Ga., for a valuable book of instruction for expectant mothers.

"Mother's Friend" is recommended everywhere by women who have used it. And you can read some very interesting letters if you write for this book.

RUB-MY-TISM

Will cure **Rheumatism, Neuralgia, Headaches, Cramps, Colic Sprains, Bruises, Cuts, Burns, Old Sores, Tetter, Ring-Worm, Eczema, etc. Antiseptic Anodyne,** used internally or externally. 25c.

NICE MONEY POUCH GIVEN AWAY.

During Fair week we are going to each delinquent subscriber who pays back subscription, a nice money pouch These are neat and serviceable. We limited number of these pouches, and those come will be first served.

THE UNION-BANNER

Are You Hungry?

If so, the place to get something to eat is at G. W. MARCUS' Restaurant. Clean, wholesome, and well cooked food. I am making more room to accommodate my patrons. Special services will be maintained duridg Fair week. Regular breakfast, dinner or supper served in first class style. Don't go hungry!

G. W. MARCUS
Next to Baz Jones Old Stand.

Mixed Car Load of Furniture Just Receive

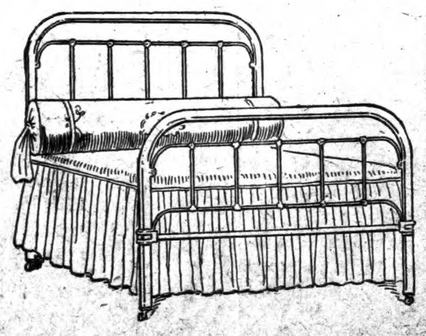

METAL BEDS

We have a complete line of IRON AND BRASS BEDS at prices from

$2.50 to $35.00

—CONSISTING OF—

Bed Room, Dining Room and Parlor Suites, Dressers, Washstands, Chifforobes, Chiffoniers, Buffets, Sideboards, Dining and Serving Tables

Rugs of All Sizes and Prices

We can furnish your home from Kitchen to Parlor. Our prices are right, and we urgently ask an opportunity to show you our line whether ou buy or not.

Clanton Hardware Company

FIRST CLA
Sewing Mach
Guaranteed 1
—Prices—
$15.00 to $

oils and Pimpl
S. S. S.
Standard Fo

Modern science has proven that ly skin blotches, are the danger itching of Eczema, Scrofula, rash blood—it's the infected blood t . If you have pimples and blotc that your blood is filled with impu ngthen and stimulate it to healthy . S. It is the standard blood s, don't use ointments and salve the impurities. It makes health ted out through the skin. Boils, tions disappear. It does what s e very root of the trouble by r and you soon feel the vigor of t ly vegetable. You can get it a . S. Let us tell you about bloo at the Mirror Tells." If yours is ce to S. S. S. Co., Atlanta, Ga.

ofessional Card

DR. S. C. MATTHEWS
Physician & Surgeon
ce up stairs in Hayes Building.
CLANTON, ALA.

TKINSON & COLLIER
Attorneys at Law
cial attention given to collections bankruptcy proceedings. Long loans negotiated on improved lands.
CLANTON, ALA.

DDLETON & REYNOLDS
Attorneys at Law,
Office, Hayes Bldg.,
Clanton, Ala.

VICTOR J. HEARD
Attorney & Counselor
ice over Upchurch's Store
Clanton, Ala.

SMITH & GERALD
Attorneys
Office in Smith Building
Clanton, Ala.

CURRY & WALKER
Attorneys-at-Law
Office in Upchurch Bldg.
Clanton, Ala.

J. P. CRUMPTON, Dentist
Office, Wilson Bldg.,
Clanton, Ala.

GOWAN & GOWAN
Dentists
ffices in Gowan Building
Clanton, Ala.

DR. P. I. HOPKINS
Physician and Surgeon.
cial attention to diseases of the Eye, Ear, Nose and Throat
Clanton, Ala.

DR. T. J. MARCUS
Physician and Surgeon
Office in Wilson Building
Clanton, Ala.

s. N. S., ARTHUR AND SAM JOHNSON.
Practicing Physicians
ice over Kemp Bros. Store
Clanton, Ala.

V. J. GRAGG, M. D.
ses of Women and Children given al Attention. Office Smith Bldg
Clanton, Al

o. Six-Sixty-Six
is a prescription prepared especially MALARIA or CHILLS & FEVER. or six doses will break any case, and en then as a tonic the Fever will not . It acts on the liver better than nel and does not gripe or sicken. 25c

LEY'S KIDNEY REMEDY
akes Kidneys and Bladder Right

For the sake
looks and ne
take your suit to the Clant it cleaned and pressed. T you are justout of a ban b hands. Guarantee satisfa done on time. Suits calle You can also get your n Try us for proof.

Clanton Pr
In rear of ne

TALK

RTH OF
CEIVED

money talks at
ve want to get
ere to-day more
difference what
mighty low pr

will find our shelves load
ng they may wish—dress
ods, and many other thing
just what the feminine hea
We are especially prepared
ur wants.

rocery department is co
areful what we buy. We
do not try to sell a c
g we would not use on ou
e buy very closely, and
me principle in selling.

better elsewhe
om you buy.
o anything li
es is our rule.

ntile C

NEY POUCH
N AWAY.

week we are going to
subscriber who pays
a nice money pouch
d serviceable. We h
these pouches, and th
served.

ION-BANNER

Hungry?

e to get something to
V. MARCUS' Restau-
wholesome, and well-
I am making more
mmodate my patrons.
ces will be maintained
eek. Regular break-
or supper served in
le. Don't go hungry!

MARCUS
Jones Old Stand.

eceive

FIRST CLA
Sewing Mach
Guaranteed 10
—Prices—
$15.00 to $

Boils and Pimples Dangerous
S. S. S. Your Remedy

Standard For Fifty Years

Modern science has proven that boils and carbuncles, pimples and unsightly skin blotches, are the danger signals of diseased blood. Scaly skin and itching of Eczema, Scrofula, rashes—all skin diseases are aggravated by bad blood—it's the infected blood that's dangerous. Don't wait for the boils. If you have pimples and blotches, take instant action. Pimples tell you that your blood is filled with impurities. You must wash out your blood, strengthen and stimulate it to healthy action with Nature's own blood tonic, S. S. S. It is the standard blood purifier of the world. Don't use any drugs, don't use ointments and salves. S. S. S. reaches the blood, drives out the impurities. It makes healthy perspiration—the poison is literally sweated out through the skin. Boils, blotches, Eczema and the Scrofula inflamations disappear. It does what salves and lotions can never do—it goes to the very root of the trouble by reaching the blood. Your skin becomes clear and you soon feel the vigor of the return of perfect health. S. S. S. is purely vegetable. You can get it at any druggist's, but you must take S. S. S. Let us tell you about blood diseases. Write for book of facts, "What the Mirror Tells." If yours is a long standing case, write for expert advice to S. S. S. Co., Atlanta, Ga.

Professional Card

DR. S. C. MATTHEWS
Physician & Surgeon
Office up stairs in Hayes Building.
CLANTON, ALA.

ATKINSON & COLLIER
Attorneys at Law
Special attention given to collections in bankruptcy proceedings. Long time loans negotiated on improved farm lands.
CLANTON, ALA.

MIDDLETON & REYNOLDS
Attorneys at Law,
Office, Hayes Bldg.,
Clanton, Ala.

VICTOR J. HEARD
Attorney & Counselor
Office over Upchurch's Store
Clanton, Ala.

SMITH & GERALD
Attorneys
Office in Smith Building
Clanton, Ala.

CURRY & WALKER
Attorneys-at-Law
Office in Upchurch Bldg.
Clanton, Ala.

DR. J. P. CRUMPTON, Dentist
Office, Wilson Bldg.,
Clanton, Ala.

GOWAN & GOWAN
Dentists
Offices in Gowan Building
Clanton, Ala.

DR. P. I. HOPKINS
Physician and Surgeon.
Special attention to diseases of the Eye, Ear, Nose and Throat.
Clanton, Ala.

DR. T. J. MARCUS
Physician and Surgeon
Office in Wilson Building
Clanton, Ala.

Drs. N. S., ARTHUR AND SAM JOHNSON.
Practicing Physicians
Office over Kemp Bros. Store
Clanton, Ala.

V. J. GRAGG, M. D.
Diseases of Women and Children given Special Attention. Office Smith Bldg.
Clanton, Ala.

No. Six-Sixty-Six
This is a prescription prepared especially for MALARIA or CHILLS & FEVER. Five or six doses will break any case, and taken then as a tonic the Fever will not return. It acts on the liver better than calomel and does not gripe or sicken. 25c

FOLEY'S KIDNEY REMEDY
Makes Kidneys and Bladder Right

PROGRAM

5th Sunday meeting to be held with Billingsley Baptist church October 30th and 31st.

Saturday morning

10:00 a.m. Devotion by Wm. Gandy.

10:30. All pastors report the spiritual condition of their churches, and give a brief account of how they manage their churches and make suggestions how to imyrove on the past. Open to discussion by all present.

12 m. Dinner.

1:30 p.m. How shall we begin our B. Y. P. U. work in our churches? by J. A. Cannon, Rev. J. A. Wallace, Rev. G. L. Cook, Rev. J. E. Moore, Rev. W. J. Ruddick, Rev. J. S. Hand, Rev. T. J. Deason, Rev. J. D. Deason, Rev. J. S. Cox, Rev. R. N. Bevis.

Sunday morning.

9 a. m. Sunday school work opened by Rev. R. R. Brasher; followed by Rev. F. W. C. Bice and others.

10:00. Sunday school.

11:00. Sermon by Rev. R. N. Bevis.

12 m. Dinner.

1:30 p.m. How do we regard our Pelham Heights Ministers school and encampment? to be discussed by all Deacons present; opened by Geo. Taylor.

Respectfully,
W. H. Connell.

NOTICE TO CREDITORS OF FIRST MEETING.

In the District Court of the United States, for the Middle District of Alabama. In Bankruptcy.

In the matter of John W. Moore, Bankrupt, Post Office Maplesville, County Chilton, Alabama.

The aforesaid party having been adjudged a Bankrupt, under the Act of Congress entitled "An Act to Establish a Uniform System of bankruptcy Throughout the United States," approved July 1st, 1898, meeting of the Creditors of said Bankrupt is called at the office of the uddersigned Referee, in the United States Court House, Montgomery, Alabama, on the 1st day of November next, at 10 o'clock, a. m., to make proof of debts, and for the election of a Trustee, and such other matters as ere necessary and required by the Act of Congress aforesaid.

M. S. CARMICHAEL, Referee.
Montgomery, Ala., Oct. 19th, 1915.

FOLEY'S HONEY AND TAR
stops the cough and heals lungs

NOTICE TO FARMERS

I have 1,200 to 1,400 bushels of the celebrated APPLER SEED OATS, thoroughlyclean and are the heaviest oats ever raised in Alabama. I will sell these oats in good five bushel sacks at 70 cents a bushel, f. o. b. my farm, Vernon, Ala. I will send sample of these oats to prospective buyers, or a sample may be seen at the Union-Banner office, Clanton, Alabama.

C. L. O'NEAL
EUREKA, ALA.

For the sake of good looks and neat appearance

take your suit to the Clanton Pressing Club and have it cleaned and pressed. They will make you look like you are justout of a ban box. Work executed by skillful hands. Guarantee satisfaction and will get the job done on time. Suits called for and delivered.

You can also get your measure taken for a new suit. Try us for proof.

Clanton Pressing Club
In rear of new Barber Shop.

MIDWAY.

Everything at Midway is moving along quite well at this time.

So far we have not experienced very much of the Democrat prosperity, but however we are expecting something great to happen at most any day.

We are now told that the Democrats are responsible for cotton being a fair price. Last fall the Demmies told us that the war caused the low price of cotton. Since the war is still raging we are at a loss to fully understand them, it seems to be an other case of blowing hot and cold with the same mouth.

Surely we must have some good Democrats in our county, as we have been informed that some of them are now willing to break down every party line, cast out every foe, and all get in the same boat and float serenely down the stream of time. I suppose the most of us catch their drift.

At the request of some of our farmer friends we take this method of announcing that there will be another traders convention at Midway next Saturday the 23rd of October. This will be the third convention of the season. The Midway Refreshment Co. has no trading stock whatever, but if we can be of any assistance to the farmers of Chilton county we are at all times pleased to serve them.

With best wishes and kindest regards, I am,

Yours very truly,
Chas. Cooper.

LOST—On Saturday, October 2, between Clanton and Lock 12, on main road, one Ladies Dress Coat, color red, mixed with black. Finder please return to R. J. Mahan, Clanton, Route 5, and receive liberal rewnrd.

Miss Julia Quigley who has been visiting her sistyr Mrs Bird, for severl days returned to her home in Louisylle Ky. Monday.

Mrs. M. D. Fnshee and children are visiting Mra J. C. Eiland in Montgomery this week.

We have been requsted to announce that there will be an all day singing at chestnut creek church at Coopers next Sunday. Everybody invited.

Cheap and big can Baking Powders do not save you money. Calumet does—it's Pure and far superior to sour milk and soda.

HUSBAND RESCUED DESPAIRING WIFE

After Four Years of Discouraging Conditions, Mrs. Bullock Gave Up in Despair. Husband Came to Rescue.

Catron, Ky.—In an interesting letter from this place, Mrs. Bettie Bullock writes as follows: "I suffered for four years, with womanly troubles, and during this time, I could only sit up for a little while, and could not walk anywhere at all. At times, I would have severe pains in my left side.

The doctor was called in, and his treatment relieved me for a while, but I was soon confined to my bed again. After that, nothing seemed to do me any good. I had gotten so weak I could not stand, and I gave up in despair.

At last, my husband got me a bottle of Cardui, the woman's tonic, and I commenced taking it. From the very first dose, I could tell it was helping me. I can now walk two miles without its tiring me, and am doing my work."

If you are all run down from womanly troubles, don't give up in despair. Try Cardui, the woman's tonic. It has helped more than a million women, in its 50 years of wonderful success, and should surely help you, too. Your druggist has sold Cardui for years. He knows what it will do. Ask him. He will recommend it. Begin taking Cardui today.

Write to: Chattanooga Medicine Co., Ladies' Advisory Dept., Chattanooga, Tenn., for *Special Instructions* on your case and 64-page book, "Home Treatment for Women," sent in plain wrapper. E66-B

The show windows of the Clanaon Hardware Co. are worthy of praise and it pleases us to see that this good firm knows the value of advertising by attractive window display and a nice ad in the Union-Banner. The mechanical display of Edison Mazda Lamps showing how small the current consumption of this Lamp, as compared to the old style Lamp, is clearly demonstated. The red hand represents the Edison MazdaLamp and the black hand the Carbon Lamp. The revolution of the black hand is much more greater than the red hand and according to this demostration it is cheaper to use the Edison Mazda Lamp.

In this issue of the Banner appears the ad of J. C. Brown. He is offering you protection by accident insurance, which will safe guard your home in times of adversity. Everyone should give this some consideration.

M. L. R. Sawyer from the northern part of the county was in Clanton Tuesday.

NOTICE—I will sell for cash to the highest bidder, on Oct. 26, 1915, the following property on Jack Taylor's place, where I live between Cooper and Verbena: good mule; 2 good meat hogs; 100 busn. is corn; 20 gallons cane syrup; 1 two-horse wagon; farming tools; 1 sewing machine; and house furniture.

Wiley J. Kelley.

Courts & Officers

CIRCUIT COURT

Spring Term—Second Monday in May.

Fall Merm—Fourth Monday in November.

Judge—Hon. W. W. Pearson, Montgomery.

Solicitor—Hon. F. Loyd Tate, Wetumpka.

Clerk—M. D. Foshee, Clanton, Ala.

CHANCERY COURT

Spring Term—Second Monday in March.

Fall Term—Second Monday in September.

Chancellor—Hon. W. W. Whiteside Anniston.

Register—H. M. Simpson.

COUNTY COURT

First Monday in each Month.

COMMISSIONERS COURT

Second Monday in February; first Monday in April; first Monday in Jnne; second Monday in August; first Monday in November.

COUNTY OFFICERS

Judge of Probate—E. B. Deason
Treasurer—J. Wiley Littlejohn.
Sheriff—H. A. Harris.
Solicitor—Victor J. Heard.
Tax Assessor—J. N. Dennis.
Tax Collector—J. D. Collins.
Supt. of Education—Prof. W. T. Bean.
Game Warden—J. P. Morrow.
County Surveyors—R. F. Sims, C. A. Pickett, Montgomery; M. D. McQueen, Jones, Ala.; G. B. Reed, Plantersville, Alabama.
Representative—W. E. Thomas, Jemison.
State Senator—W. W. Wallace, Columbiana.
County Commissioners—
First District, S. E. Waldrup, Jemison.
Second District, R. J. Williams, Thorsby.
Third District, W. T. Herrod, Plantersville.
Fourth District, Moses Robinson Verbena.

County Fair
Nov. 1 to 6

The Management has secured the largest and cleanest carnival ever witnessed in Clanton.

Veals Famous Show

Ten big carloads of Fun and Amusement.

Everybody is coming.
You can not afford to miss it.
Take a day off and enjoy the Fun.
See the Agricultural Exhibits of your County
W. T. BEAN, Secretary.
Get Season Tickets from him now.

TAX NOTICE

Assessor's and Collector's Only Round.

We will attend at the following times and places for the purpose of collecting the state and county taxes for Chilton county for the year 1915, and assessing the taxes for 1916. Hours from 8 a. m. to 4 p.m.

Jemison,	Beat 2,	Oct.	1, 1915
Thorsby,	" 9	"	2, 1915
Maplesville,	" 7	"	4, 1915
Shoults,	" 7	"	5, 1915
Riderville,	" 8	"	6, 1915
Stanton,	" 8	"	7, 1915
Pletcher,	" 15	"	8, 1915
Kincheon,	" 6	"	9, 1915
Minooka,	" 13	"	11, 1915
Concord,	" 13	"	12, 1915
Marshill	" 2	"	13, 1915
Macedonia,	" 14	"	14, 1915
Benson,	" 3	"	15, 1915
Culp Schoolhouse	" 15	"	16, 1915
Robinson's Store	" 12	"	18, 1915
Mineral Springs	" 12	"	19, 1915
Mullins Academy	" 1	"	20, 1915
Cane Creek	" 11	"	21, 1915
Providence	" 16	"	22, 1915
Mt. Creek	" 5	"	23, 1915
Enterprise	" 6	"	25, 1915
Evergreen	" 10	"	26, 1915
Cooper	" 10	"	27, 1915
Verbena	" 5	"	28, 1915

Clanton, Beat 4. October 29 to November 13, 1915.

Take notice that under the present law we make only one round, and you are requested to meet us in the beat in which you live.

If for any reason it is impossible for you to meet us in your own Beat, you will please meet us at Clanton on the days given there.

After the completion of the above round, and beginning on November 15, 1915, all assessments become delinquent therefore, if you wish to avoid the payment of a 50 cent fee yon will please assess before November 15, and pay all taxes due on or before Dec. 31, 1915.

J. D. COLLINS, Tax Collector.
J. N. DENNIS, Tax Assessor.

Ponce de Leon Failed; His Prize Is Found

Ponce de Leon, the daring explorer, searched among the swamps of Florida for the Fountain of Youth, which the Indians said would restore power and make people young. He did not find it.

Thousands of chronic intestinal, bowel and stomach sufferers have written to Geo. H. Mayr, 154 Whiting St., Chicago, in quest of health. They have found it. His remedy, composed of healing vegetable oils from France, has indeed given them back the health of youth.

Why suffer from indigestion, gases on the stomach, fainting spells, torpid liver, constipation and all the evils of a disordered stomach when there is permanent relief here? Mayr's Wonderful Remedy is sold by leading druggists everywhere with the positive understanding that your money will be refunded without question or quibble if ONE bottle fails to give you absolute satisfaction.

EASY TO BUY AND WORTH BUYING

DRY GOODS, CLOTHING, SHOES
GROCERIES, CANNE GOODS, CURED
MEATS AND FARM TOOLS

COLD WEATHER AHEAD

The near approach of cold weather and a proper regard for your personal comfort requires that you give attention to heavy wear clothing. Our stock is all here—is new and complete—and embraces everything for every member of the family. If you want to observe economy and yet secure quality and service, this is the logical place to do your buying and now is the time to buy, when the stock is fresh and you have a full line from which to select. Bring the whole family. We can outfit every member.

KEMP BROTHERS
CLANON, ALA.

"Nervous exhaustion—blinding headache"

Striving to satisfy the demands of everyone is apt to affect the nerves, and continual standing may weaken the Heart.

Dr. Miles' Nervine is invaluable for Nervous troubles, and for the Heart

Dr. Miles' Heart Treatment is highly recommended.

LIVED IN MISERY.
"I suffered greatly from nervousness and headaches. The least excitement gave me dreadful pain. I began using Dr. Miles' Nervine and a few days later started to take Dr. Miles' Heart Treatment. I soon got so much better that I was encouraged and continued taking the two remedies until I was so well that work was no bother to me at all."
MRS. LOUIS ELG,
Idaho Falls, Idaho.

IF FIRST BOTTLE FAILS TO BENEFIT YOU, YOUR MONEY WILL BE REFUNDED.

BULLETIN

We carry all the sensible and dainty articles for the care of your hands and face.

© D.B.M'G DR-26

Our stock of beautifying devices is made up in sets and individual pieces.

You can find here any one part of a manicuring set, and all reasonable in price. Cuticle scissors, nail files, buffers, nail paste, orange sticks, etc.

Face creams, lotions, and all of the better articles for the toilet.

Upchurch Drug Co.

"The Rexall Store."

J. N. Scott of Jemison was in Clanton Friday on business.

Paul O. Luck, an attorney of Columbiana, was here Tuesday.

FOR SALE—Five passenger Ford automobile, in first class shape, good as new. Apply to the Union-Banner office for further information.

Mr. Farmer!

We will do your ginning the balance of this season for $1.50 per bale. Will pay you $40 a ton for your seed, and can sell you the sweetest, brightest meal you ever purchased. Trade with a Farmers institution.

MarburyOil & Fertilizer Co.

MARBURY, ALABAMA.

Buying Glasses is buying sight if they are right. In your selection, if you consider Quality, Accuracy, and 22 years experience, you will come to the Alred Drug Store and consult Dr. T. J. Mahoney, on Wednesday and Thursday, October 27th and 28th. Work Guaranteed.

Safety First.

The American Laundry

McD. RUFFIN, Agent.

Twelve years in the Business: Satisfaction guaranteed. Special attention to Country Trade. Leave your Laundry with me and get it back promptly and correct.

I also carry the best line of Groceries and Produce

Special News Stand.

Mc D. RUFFIN

CLANTON ITEMS

Hon. John W. Abercrombie, Congressman at large for the state, was registered at the new Wilson Hotel Tuesday.

The Dixie Theatre is drawing good crowds.

Notice the advertisement of G. W. Marcus, the restaurant man. Go to see him when you get hungry.

Jno. R. Parnell, Registrar for Chilton county, was a visitor to Clanton Friday.

Mrs. J. B. Quigley and little son who have been visiting relabere for several days returned to their home in Loisville, Ky. Friday.

We call the attention of our readers to the advertisement of L. H. Reynolds this week. His immense stock of merchandise and fixtures in his large store building must go and you should note the bargains he offers.

H. E. Smith a popular tomb stone Salesman of Wilsonville was in Clanton on business last Friday.

Alva wade was a Birmingham visitor last week.

Dave Killingsworth of Dry Valley was in Clanton Friday.

Judge L. H. Reynolds was in Montgomery Friday.

Mrs. J, B. Atkinson and Miss Davis were visitors to Birmingthe last of the week.

I am located in the Hayes buildinn. Will buy cotton seed for cash, or exchange meal and hulls for seed. See me before disposing of your cotton seed.
C. W. Reynolds,
Clanton, Ala.

J. P. Dykes of Dry Valley was in Clanton last Friday on business and called at this office and renewed his subscription.

P. O. West of Dry Valley was transacting business in Clanton last Friday.

Prof. F. B. Williams of Dry Valley was on business with County Superintendent last Friday.

L. B. Pounds of Pletcher was in Clanton last Friday on businass.

T. D. Robinson of Beat 16 was in Clanton last Friday.

FOR SALE—15 head fattening hogs, and good fat Jersey milk cows. C. W. Wilson,
Clanton, Ala.

W. T. Mahan of Route 5 was in town Friday of last week,

E. H. Foshee of Route 5 was around town last Friday.

Miss Genie Collins of Collins Chapel was in town last Friday shopping.

Misses Mollie and Lummie Murrah of Collins Chapel spent the week-end with friends here.

G. C. White of Route 6 was a caller at our office last Friday.

F. O. Bates of East Chilton was in Clanton Saturday.

Why not double mileage on your tires? Guaranteed to 10,000 miles. Red seal cord sub caseing Co. W. F. Longcrier, agent,
Clanton, Ala.

R. F. Bates and wife of East Chilton were visitors to Clanton Friday last.

W. J. Gentry of Beat 11 was in Clanton Saturday.

Mr. and Mrs. W. H. Conway of Jemison were here Monday in the interest of the county fair.

Joel Dennis of Mountain Creek was here Monday on business.

Squire A. F. Childress of Beat 9 was in Clanton last Friday.

Moses Kilgore of Beat 11 was in town last Saturday.

A, F. Wallace of Lomax was in Clanton Saturday and paid his subscription to the Banner.

R. W. Heflin of Route 5 was in town Saturday.

A. Z. Bean of Route 8 was in to see us last Saturday.

M. W. Henley of Memphis, Tenn., an old citizen of Chilton, was here last week looking after some business. He dropped in and paid his subscription.

Dr. Eiland of Coopers was in Clanton Manday.

L. J. Duncan went to Birmingham Sunday, returning Monday with a handsome new Buick for sale at his garage.

FOR RENT—Two horse farm. Apply to H. H. Smith,
Clanton, Ala.

I wish to announce to the public that I have bought out Mrs. Clara Gerald's Millinery stand and have put in an entire line of new millinery goods. Come to see me, I will gladly show you through.
Miss Frankie Lawrence,
Maplesville, Ala.

TANLAC SALE IS ENORMOUS

Over Million Bottles of "Master Medicine" Sold in First Nine Months.

Never before, perhaps, in all history has the demand for a proprietary medicine ever approached the wonderful record that is now being made by Tanlac.

Through the Nashville office alone approximately 75,000 bottles have been sold and distributed since its introduction there a few months ago. In Knoxville the Kuhlman-Chambliss Company sold over 40,000 bottles in six months. In Louisville, Ky., the Taylor-Isaacs Drug Co., who operate eight stores in that city, have sold 30,000 bottles in ninety days. As a matter of fact the demand for it has not only been phenomenal, but unprecedented, and the amazing success the preparation has achieved is almost incredible. The demand for Tanlac in the Birmingham district has likewise been wonderful, and while it has been on sale in that city only about two months, over 10,000 bottles have been sold there.

What is true in Tennessee, in Kentucky and Alabama is also true in 25 other states in the union, and the fame of the medicine is rapidly becoming nationwide in its scope. No matter where you go, you will find the people singing its praises, and it is unquestionably the most talked of medicine in the world today. As a matter of fact, the wonderful success of Tanlac is the real romance of the business world.

When asked to explain this record breaking demand for Tanlac, G. F. Willis, Mr. Cooper's southern representative, said: "There can be only one possible explanation, and it can be told in one word—merit—that tells the whole story. No preparation, no matter how extensively advertised, can possibly meet with such phenomenal success unless it possesses extraordinary curative powers."

Over a million bottles of Tanlac have been sold in the past nine months!

Among the many who have recently been benefitted by Tanlac is Mr. J. A. Graves, a well-to-do farmer of near Elljoy, Tenn., who said:

"I have been a constant sufferer from stomach and kidney troubles for the past seven years. During that time I have had several doctors study my case, but they only gave me temporary relief. I also tried various kinds of medicines recommended for such troubles, but nothing I took did me any good. In fact, I was in very poor health and was a great sufferer from indigestion and constipation. My blood was thin snd impoverished and I had a bad color in my face. I also suffered from headache a great deal, and was so nervous I could hardly sleep. I seldom had any appetite, and what little I ate disagreed with me. Frequently gas would form in my stomach so I could hardly get my breath. When I had these spells my pulse would become weak, and I would have a smothering sensation. I almost despaired of getting well until I read in the newspapers of the wonderful results experienced by those who were taking Tanlac. I was still in doubt about what to do until some of my neighbors insisted on my taking Tanlac. I decided to take their advice and after the first few doses I noticed a remarkable change in my condition. I have now taken three bottles of the medicine and have gained fourteen pounds. It beats anything I have ever seen. Some of my friends hardly know me, and everybody is talking about the wonderful change in my condition."

Tanlac is sold in Clanton exclusively by Upchurch Drug Co.
Advt.

Commissioner R. J. Williams was in Clanton Monday.

E. B. Popwell of Thorsby was in Clanton Monday.

F. A. Gulledge of Verbena was in Clanton Monday.

L. A. Ruffin and family from Deatsville visited relatives in Clanton Sunday.

T. J. McCord of Deatsville attended the singing Sunday.

Rev. M. C. Crumpton and J. L. Harris of Thorsby were here Sunday at the singing.

H. C. Collins of Rockford was in Clanton Sunday.

H. B. Oliver of Verbena was in Clanlon Monday.

Read Hodges' price list on groceries. This enterprising groceryman is offering you a chance to buy your groceries cheaper than elsewhere. His prices are away down and his goods are first-class. Call on him when at the Fair.

It will not do to depend on Cotton ne year. The chances are too great for yo to lose. Beat the boll weevil by plantin

GRAIN

Seed Wheat and Seed Oat

My stock in these lines cannot be excelled. It is m own personal selection for the particular needs of th farmers and planters of Chilton County.

(Read the following letters and you will see the genuineness of my stock:)

The Howe Grain and Mercantile Company

Wholesale Grain, Hay, Etc.

Howe, Texas, October 15th, 1915.

This is to certify that we have this day shipped to Clanton, Alabama, for L. H. Reynolds, of Clanton, Ala., two hundred sacks, 32,000 pounds of Texas Red Rust Proof Oats, in St. L. & S. F. car number 123083, and that said Oats were raised near Howe, in Grayson County, Texas, in the year 1915.

Signed at Howe, Texas, this, the 15th day of Oct., 1915.

LAY HELVEY,
For the Howe Grain & Mercantile Co.

Subscribed and sworn to before me, a Notary Public, in and for the County of Grayson, State of Texas, this the 15th day of Oct. 1915.

A. B. COWAN,
Notary Public Grayson County, Texas.
[SEAL]

McKAY, REECE & COMPANY
Seedsmen
Nashville, Tenn., Oct 16, 1

L. H. Reynolds, Clanton, Ala.

Dear Sir:—We are in receipt of your le and will ship the Blue Stem Wheat at on

We wish to write in regard to the B Stem Wheat, and will say that we have h dled this wheat for a number of years, there is no wheat grown that we can re which is as profitable to the producer as particular wheat. It has a very strong st stands well, has large head and small pl grain, which is very desirable for millingp poses, from the fact that the wheat we very heavy, when carried to mill, and mi claim better results from this wheat than other. We cannot recommend it too hig In most every case where people have t this wheat and given it some little atten they find it very desirable, and in most e case they resowed.

Yours truly,
McKAY, REECE &

Feed Oats, Hay and Cor

Ladies Dept.

The largest lot of Ladies Cloaks ever received. A number of Ladies Suits. Gingham, and dress goods, hose and underwear. Prices always right.

Men and Boys

Hats and Caps too cheap to think about.

Furniture

and Stoves cheap as was ever sold in Clanton.

Groceries

Just bought a full suppl Lard before it went up. B and Sugar, Coffee, Rice, cheese on the market, all k of canned goods.

Merchants wanting small lots will do well to come and see m I have all kinds of store fixtures, to sell—Scales, Counters, Cas

I have Fertilizer on hand now. **.FERTILIZER.** For sale che Ready to ha

Remember that for every dollar spent at my store you get one chance on a Buggy to be given awny FREE on Dec. 22, 1915.

This great sale is going to co tinue till December 22nd. Come now and buy; don't wait until th stock is run down.

L. H. Reynolds
CLANTON

James Norrell of Rockford was in Clanton Sunday.

Rev. J. S. Hand of Deatsville was in Clanton Saturday.

Marvin Hammell of Marble Valley was a visitor to Clanton Saturday.

Oliver Hughes of Rockford attended the singing Sunday.

Dr. and Mrs. Hopkins spent Monday in Birmingham.

Dr. Upchurch made a business trip to Birmingham Monday.

Henry Gilbert was in Montgomery Sunday.

Notice the change in the advertisement of J. W. Littlejohn, the grocery man. He is offering reduced prices in groceries and he means what he says. Give him a trial.

FORTUNE TELLER—I am a licensed fortune teller, and will be at Thorsby on the first Saturday in October, at Coopers the second Saturday, at Verbena the third Saturday, at Jemison the fourth Saturday, and between those times I will be in Clanton. Can tell your past and future fortunes—Guarantee what I tell or no charges made. Fees from 50 cents to $1.00.
B. G. Bowles,
Billingsley, Ala.

James Franklin of Thorsby was present at the singing at the High School Sunday.

W. M. DeVaughn and of Coopers visited in Cla last Sunday.

BIG

Candy Sal

Going on all the time at the

CANDY STOR

High grade fresh fancy cand at 10c per pound; a high grad chocolate and other confec tions. School supplies, Books, Magazines, Post Cards, Etc.

Get a coupon with each 5 cent purchase, entitlin to chance at ten valuable premiums, including Gr phones, Large Dolls, Game Boards, Etc. Drawing take place Saturday, Dec. 18, at 10 a. m., and numbers lished in papers the following week. Premiums not c ed by 10 a. m. the following Saturday will be drawn

Four cylinders, cast bore, 4 1-2 inch str -shaft; three-point suspension

Thermo-syphon, or system—no pump. l bearings. Radiator of cellular tion; radiator shell-pressed fro Swivel trunnion supports rel

High tension magneto required. Independ g. Permits simplest possible w

Constant level splash ed oil pump. Oil con ing sight feed indicator on cowl es amount of oil in crank case.

Improved type with h simple adjustment.

106 inches.

56 inches or 60 inche

Irreversible; worm an ened steel and adjusta ordinary sector type; ball thrus 18 inch steering wheel at left s nchored near top prevents vibra

Levers, center electri steering column; ins Pedals adjustable in length; larg

Cone, leather-faced, w facilitate gear changin nder clutch facing assure easy

Selective sliding gear rear axle as a unit wit forward and reverse. Double ears of stub-tooth type; annular

I-beam section, drop f without welding. Adj gs. Steering knuckles give sho

Floating type; four gears, removable shaf gs.

For

R. P.

gent for Chilton Coun

YOU INSURED INST ACCIDENTS?

ve a policy that pays you 00 a week in case of sick or in case of accident, $5,000 in case of death

cost of carrying this poli only $10.00 a year.

can't afford to go unin d at such a low cost. No knows when he may get or have an arm or a leg en. See

C. BROWN
CLANTON, ALA.

Tom Pyron
PROBATE OFFICE

North American Accident Insurance Company.
$200,000 Surplus, $228,000

BI

Candy

Going on all th

ANDY

gh grade fresh at 10c per pound chocolate and tions. Schoo Books, M Post Car

Get a coupon with each 5 c chance at ten valuable pr nes, Large Dolls, Game B e place Saturday, Dec. 18, a ed in papers the following by 10 a. m. the following Sa

n Cotton nex
great for you
l by planting

IN

eed Oats

celled. It is my
ular needs of the
nty.

eness of my stock:)

REECE & COMPANY
, Seedsmen
Nashville, Tenn., Oct. 16, 191
, Clanton, Ala.

e are in receipt of your lette
e Blue Stem Wheat at once
write in regard to the Bl
d will say that we have h
for a number of years, a
n grown that we can rec
fitable to the producer as th
t. It has a very strong stal
s large head and small plu
very desirable for milling pu
fact that the wheat weig
en carried to mill, and mill
sults from this wheat than a
not recommend it too high
case where people have tr
given it some little attenti
desirable, and in most eve
ed.
Yours truly,
McKAY, REECE & C

nd Corn

Groceries

ust bought a full supply
rd before it went up. Flo
l Sugar, Coffee, Rice, b
ese on the market, all ki
canned goods.

o come and see m
es, Counters, Case
For sale chea
Ready to hau

t sale is going to con-
ember 22nd. Come in
; don't wait untill the
down.

olds

N

W. M. DeVaughn and
Coopers visited in Clant
st Sunday.

G

y Sale

e time at the

STORE

n fancy candi
d; a high grade
other confec-
ol supplies,
agazines,
rds, Etc.

cent purchase, entitling
emiums, including Gra
oards, Etc. Drawings
10 a. m., and numbers
week. Premiums not c
turday will be drawn

THE UNION-BANNER

. 4. CLANTON, ALABAMA, THURSDAY, OCTOBER 28, 1915. NUMBER 30

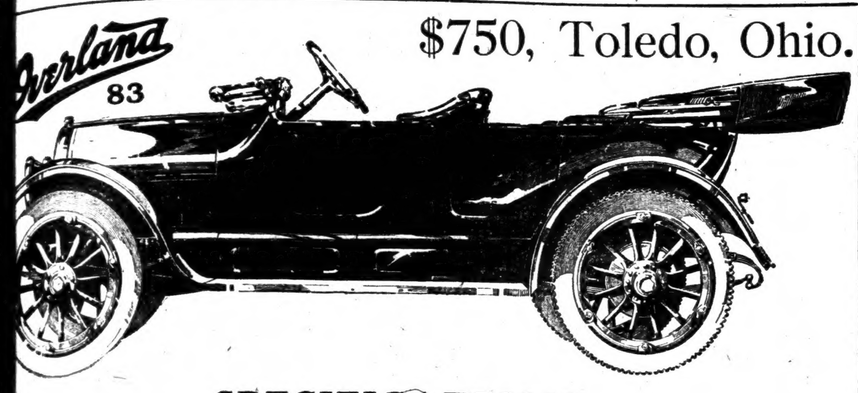

$750, Toledo, Ohio.

SPECIFICATIONS:

o. Four cylinders, cast singly, 4 1-8 inch bore, 4 1-2 inch stroke. Five-bearing nk-shaft; three-point suspension. 35 horse-power.

ling Thermo-syphon, or natural circulation system—no pump. Large fan running ball bearings. Radiator of cellular type with vertical ulation; radiator shell-pressed from one piece of sheet l. Swivel trunnion supports relieve strain.

tion High tension magneto. No dry batteries required. Independent of starting and ting. Permits simplest possible wiring.

rication Constant level splash system, with geared oil pump. Oil continuously strained. oving sight feed indicator on cowl dash. Float gauge cates amount of oil in crank case.

bureter Improved type with hot air attachment; simple adjustment.

eelbase 106 inches.

d 56 inches or 60 inches.

ering Irreversible; worm and full gear, hardened steel and adjustable. four times the of ordinary sector type; ball thrust adjustable bear- 18 inch steering wheel at left side. Steering col- anchored near top prevents vibration.

trol Levers, center; electric switches on the steering column; instruments on cowl . Pedals adjustable in length; large hinged pads.

ch Cone, leather-faced, with clutch brake to facilitate gear changing. Spring pressed s under clutch facing assure easy, gradual engage- t.

smission Selective sliding gear type, located at the rear axle as a unit with differential. Thre ds forward and reverse. Double-heat-treated nickel l gears of stub-tooth type; annular ball bearings.

t Axle I-beam section, drop forged in one heat without welding. Adjustable taper roller ings. Steering knuckles give short turning radius.

r Axle Floating type; four bevel differential gears, removable shafts; flexible roller ings.

Brakes Large and powerful, ample for much heavier car. Service, contracting, 13 3-8 x 2 1-4 inches. Emergency, expanding, 13 x 2-4 inches. Operate on rear wheel drums; quick adjustable. Brake lining thick asbestos fabric, on woven brass wire core.

Springs Semi-elliptic front, 36 x 1 3-4 inches; three quarter elliptic rear, 47 x 1 3-4 inches. Rear springs slung under axle in swivel seats.

Wheels Artillery type, 12 hickory spokes.

Tires 33 x 4 inches, quick detachable, non-skid in rear. Demountable rims.

Bodies Stream-line, with one-piece cowl. Roomy seats, high backs; cushions built on deep coiled springs. Durable water-proof cloth upholestry, trimmed with leather; easily cleaned. Front-hinged, wide U-doors, disappearing hinges. Large pockets in all doors. Back of front seat covered below robe rail. Tool compartment under rear seat.

Fenders Crowned; heavy sheet steel.

Finish Brewster green, with ivory striping. Nickel and polished aluminum fittings. Fenders and trimmings black enameled.

EQUIPMENT AND PRICES

Touring car Two-unit, six volt, electric starting and lighting system, with head, tail and dash lamps, and head-light dimmers; ammeter to register electric current. Revolving oil indicator. One-man mohair top and top boot; curtains fastened from inside. Built-in, rain vision, ventilating type windshield; universal adjustment. Magnetic speedometer; electric horn; muffler cutout; combination tail-light and license bracket; hinged robe-rail; foot rest; tire carriers in rear; extra demountable rim; full set of tools, tire repair kit, jack and pump. Price, $750, f. o. b. Toledo.

Roadster Two-unit, six volt, electric starting and lighting system, with head, tail and dash lamps, and head light dimmers; ammeter to register electric current. Revolving oil indicttor. Mohair top, top boot, side curtains. Built-in, rain vision, ventilating type windshield; universal adjustment. Magnetic speedometer; electric horn; muffler cutout; combination tail-light and license bracket; tire carriers in rear; extra demountable rim; ful set of tools, tire repair kit, jack and pump. Price, $725, f. o. b. Toledo.

For Further Information Write

R. P. RICHARDSON

Agent for Chilton County, Maplesville, Ala.

ALLEDGED MURDERERS OF HORTON MULLINS

Held at Dadeville. Coroner's Jury Investigate Death

Dadeville, Ala., Oct. 22.—The coroner's jury investigating the death of Horton Mullins adjourned tonight until tomorrow and will probably be in session all day tomorrow. Ben Starr, the white man, who was with Mullins at the time of his death and the negro, Son Burns, at whose house the parties were on the night of the tragedy were both arrested this afternoon charged with murder and are now in jail.

The woman who was with Mullins and Starr is still in jail. She was examined by the coroner's jury for several hours this afternoon. The sessions of the jury are held in secret, but it is reported on the street that this woman changed her testimony today. It is also stated that the post mortem examination of the body made at Birmingham early yesterday morning showed two fractures of the dead man's skull.

Relatives of the dead man from Clanton and Birmingham here assisting in the inquest.

MARRIAGES

Dr. James V. Higgins and Miss Maggie Belle Martin.

G. W. Mahan aad Miss Sarah Myrtle Collins.

Henry Cleckler and Miss Rosa Mims.

Fred Calloway and Miss Tinnie Rutland.

G. O. Weldon and Miss Louise Messer.

Colored—Will Evers and Beckie Carlisle; Arthur Pelham and Malindy Brown.

C. E. DIRIMEYER AND WIFE BADLY INJURED

On Way Home to Montgomery From "Highway" Trip When Car Overturns at Thorsby.

Thorsby, Ala., Oct. 25.—C. E. Dirimeyer and his wife were injured here tonight, when the automobile in which they were riding from Birmingham to Montgomery turned over about a quarter of a mile south of this place.

Mr. Dirimeyer sustained a broken arm and other minor injuries, while Mrs. Dirimeyer is suffering from bruises on her head and possible internal injuries.

It is said that the accident occurred while traveling at a low rate of speed, the machine becoming unmanageable when the steering gear gout out of order. It is said the machine was not traveling at a higher rate of speed than ten miles an hour at the time, and it is thought that had it been traveling at a high rate of speed, the accident would have been much more serious. The machine was badly wrecked.

LYCEUM COURSE AT MARBURY HIGH SCHOOL

The first number of the Marbury-Mt. Creek High School Lyceum Course will be given November 4th, 8 o'clock p.m., at the School auditorium by the Morrow Brothers Quartet.

Rev. R. R. Brasher, Moderator of the Unity Baptist Association, requests every church in the association to be represented at the Fifth Sunday meeting at Billingsley on Oct. 30 and 31. Important denominational matters will be discussed.

Fair Prices!

I am making special prices on Groceries to my friends and customers during the week of the County Fair. If you want to buy Coffee, Sugar, Meat, Lard or anything in the Grocery Line, it will pay you to visit me. Make my store your headquarters during the Fair week.

J. W. Littlejohn

COUNTY FAIR PROGRAM FOR NEXT WEEK

Exhibits to be Arranged Next Monday—Attractions Open Tuesday

Final arrangements for the big Chilton County Fair are being made by the management of the Association. All who wish to make exhibits at the Fair are required to make entry not later than Monday, November the 1st. It is the wish of the management that as many as can would bring their produce on Saturday, October 30th.

For special stalls for stock, see S. E. Bruce at the Fair grounds on Saturday, October 30th.

The gates to the Fair will be opened at eight o'clock Tuesday, with a grand street parade.

Wednesday, November the 3rd will be Better Babies contest day for all babies over one and up to two years old. The Fiddling Contest will be held on Thursday.

Friday will be stock judging day. All stock will be required to be on exhibit the entire week, except milk cows, which need be on exhibit for Friday only. The singing contest will be held on Friday.

Saturday will be school day. Tickets for all pupils and teachers will be reduced to ten cents, if the pupils are accompanied by their teacher.

The carnival attractions of the Fair this time are expected to be in advance of any ever offered here before, and all around, the Fair is going to be the best ever held here before. The new grounds have been under preperation for many weeks, and all arrangements have been completed. The location is on Third Avenue East, on the McKee property, just across the street from where it was last year.

FOR SALE

One light one horse surry in good condition. Will sell at bargain. Apply at this office.

HIGHWAY PATHFINDERS TRAVERSE CHILTON ROAD

Praise is Given to Chilton's Part of Great Highway

The Highway scouting party traveling from Montgomery to Birmingham, over the Highway, passed through this county on Monday.

At Verbena the pathfinders receivedone of the biggist ovations of the trip. Men, women and children welcomed them. The streets were lined with an enthusiastic crowd.

At Midway the demonstration was also pronounced. All along the routh groups of children at schoolhouses cheered the men in the autos.

The party found the roads principally good from Montgomery to Clanton. The only part of the route that has not been graded and modernly improved is five miles through the corner of Autauga. That county has made arrangements to grade her part of the road some time soon.

The Montgomery party was met at Midway by local good roads men in autos from Clanton, and escorted here for luncheon. They arrived about 12:45 o'clock and after spending an hour sped on their way, accompanied by some Clanton autos along the route through Chilton

Thorsby certainly greeted the Jackson Highway pathfinders with open arms.

Both high schools as well as the large public school turned out and welcomed the scouts.

All the stores were decorated and banners were flying from lots of private houses. and last but not least Prof. J. O. Johnson had his band boys out and gave the pathfinders some fine music.

Thorsby should feel proud of her up-to-date Brass Band, as the scouts claim that Thorsby was the only place between Montgomery and Birmingham that could show a band and produce "Big City" music.

THE CHILTON COUNTY HIGH SCHOOL NEWS

—BY—

JEAN WYATT, Editor.

John Chalker says he has been permanently healed of the "quizz fever."

Libbie Mckee stayed away from school Monday to look over the things she got at Kresses while in Birmingham Saturday.

The girls have not done much in their athletics for the past week, on account of the disagreeable weather and the grounds not having been in readiness.

The zoology class has succeeded in collecting a number of specimens for the museum, such as snakes, grasshoppers, mosquito doctors, crickets etc. Arden Allen has proved to be somewhat of a snake charmer.

Each grade has named the following pupils as correspondents to the "High School News" for their respective classes: Freshmen, Tom Chalker and Sybel McDonald; Sophomore, Clyde Williams and Fannie Vance; Junior, Arden Allen and Madge Cooper.

The Boys Literary Society had a very promising meeting Monday evening. A name was selected for the club viz. "The Websterean Society." The choosing of the motto was carried over till next meeting. The committee for that purpose submitted a written constitution and By-laws before the meeting which was adopted. Mr. McDonald and Mr. Wood were at the meeting and gave some very inspiring advice concerning the management of the club.

The boys thank Mr. Wood very much for postponing his foot ball practice until the society was over.

It is hoped that before long The Websterian will be able to deliver a nice program in the auditorium, when its friends will be invited out.

Miss Bibb's art class is doing some very nice work in that line. They expect to have a fine exhibit at the fair next week.

Prof. Tinsley has begun the practice of a Japanese operetta, by Paul Bliss, which will be given between now and Xmas.

The girls have been trying their hand at biscuit making in the Domestic Science department.

Cecil Smith of First Year rendered very valuable assistance for an hour Friday evening packing the campus.

The foot ball boys have just received their new uniforms and are practicing every evening. They expect to be ready to challenge the boys of some neighboring high school to a game with them in the near future.

Tom Sessions upon being asked to give the English to a certain tense of "moneo," for some internal cause began to recite the principal parts of "amo." Nothing can serve as a reason for this other than that Tom is in "love".

The entire school was filled with delightful anxiety last Friday evening when it was announced that Dr. J. S. Thomas was going to speak to them the last period. Although the school had not had an opportunity of hearing this gifted speaker but once before, every one knew that he had something to say that would not only entertain but would also be of incalculable help to those desiring advancement in knowledge. In his usual manner Dr. Thomas held the attention of everyone so perfectly that they did not realize that anything else was happening.

Just before the lecture Mr. Tinsley displayed some of his musical genius by delivering a very artistic piano solo.

E YOU INSURED AINST ACCIDENTS?

have a policy that pays you 5.00 a week in case of sickess or in case of accident, d $5,000 in case of death.

he cost of carrying this poli- is only $10.00 a year.

ou can't afford to go unin- red at such a low cost. No e knows when he may get k or have an arm or a leg roken. See

C. BROWN
CLANTON, ALA.

Tom Pyron
PROBATE OFFICE

North American Accident Insurance Company.
, $200,000 Surplus, $228,000

MONTGOMERY SHRINERS ON VISIT TO CLANTON

A large company of Shriners from Montgomery stopped over in Clanton last Thursday on their way to Sylacauga.

They were traveling in a special train, which lay over here for about two hours.

While here the large number of visitors, with the local shriners, paraded the streets in beautiful array, and furnished attractive music with their splendid band.

The visitors were accorded a barbecue dinner at the Masonic Hall, after which the whole party of visitors and local Shriners boarded the special train and continued the trip to Sylacauga.

FOR RENT—One 2 horse farm, 2 miles from one school and one mile from the other.
S. E. Bruce, Clanton, Ala.

COUNTY TEACHERS READING CIRCLE

Meeting Is Called At High School by Secretary

The teachers of Chilton county will meet at the County High School building in Clanton on Saturday, Nov. 6th, in the interest of the Reading Circle Work. The official call of Secretary R. A. Smith as sent in for publication is as follows:

"The teachers of Chilton county are requested to meet at the County High School building on Saturday, Nov. 6th, at 10:00 a.m. for the purpose of completing the organization of the Reading Circle work and dividing the county into Reading Circle Districts.

R. A. Smith, Sec.,
Iemison, Ala.,

CLANTON POST OFFICE.

List of letters remaining uncalled for in this office for the week ending Oct. ,23rd 1915.

Mrs. Margie Roberson.
Miss Alvis Wilson.
Mrs. Carrie Nix.
Clathlean Peak.
Miss Ator Smith.
Mrs. Sallle Mamia.
Miss Lazzy Bet Martie.
Mrs. Annie Hall.
Mrs. Dasie Gray.
Mr. Alwezos Soffos.
Mr. Orles Roger.
Mr. James Watkins.
Mr. R. B. Smith.
Mr. L.-R. Maddox.
Mr. L. E. Martin.
Mr. John Johnson.
Mr. kalip Cox.
Mr. L. S. Badger.

These letters will be sent to the dead letter office Nov. 6th 1915 if not delivered before. In calling for the above' please say 'Advertised," giving date of list

B. M. ROBERTS, P. M.

BIG

Candy Sale

Going on all the time at the

CANDY STORE

High grade fresh fancy candies at 10c per pound; a high grade chocolate and other confections. School supplies, Books, Magazines, Post Cards, Etc.

Get a coupon with each 5 cent purchase, entitling you chance at ten valuable premiums, including Graphones, Large Dolls, Game Boards, Etc. Drawings will ke place Saturday, Dec. 18, at 10 a. m., and numbers published in papers the following week. Premiums not claimed by 10 a. m. the following Saturday will be drawn again.

W. Z. HODGES

PRICE LIST ON GROCERIES

16 lb. Sugar	$1.00	1 can Tomatoes	.08
8 lb. Green Coffee	1.00	2 pkgs. Oat Meal	.25
6 lb. Roast Coffeh	1.00	25c Calumet Bak. Pwdr.	.23
All 25c Pkg. Cotfee	.23	10c Calumet Bak. Pwdr.	.09
24 lb. Sack Flour	.80	1 bar soap (ex. Octagon)	.04
		Raceland Salmon	.10

We have reduced our price list on a cash basis only. The above prices are rock bottom, and cash must accompany the purchase. No credit will be allowed on these prices. The prices sucject to changes. Watch this list every week.

W. Z. HODGES
CLANTON, ALA.

THE UNION-BANNER

Published Every Thursday at Clanton, Chilton County, Alabama.

UNION PUBLISHING CO.

W. M. WYATT, Editor & Manager.

Subscription price, in advance, per year, $1.00.

Entered April 15, 1903, at Clanton, Ala., as second-class matter, under act of congress of March 3, 1879.

PEOPLES TELEPHONE 96.

My connection with the Union-Banner has ceased and Mr. W. M. Wyatt has assumed charge. My best wishes are for the success of the paper and its cause.

OSCE O. BIRD.

In assuming the editorship and management of The Union-Banner, I do not feel that it is necessary to make any long introductory announcement to the people and readers of the paper. I only wish to say that I am glad to be at the head of the paper again, and want to appeal to the people of Clanton and Chilton county to give us the best support possible, and help us to continue to improve the paper, and make it a just and sufficient chronicle to the outside world of the resources and great advantages of our beloved County.

W. M. WYATT.

If you happen to get a few days of good weather, you ought to sow your wheat and oats. Right now is the time.

The late warm weather, and the consequent continued growth of cotton plants is producing a good crop of boll weevils in some sections of the county.

The official compilation of the new Alabama Laws passed by the recent legislature, which appeared in last Saturday's Age-Herald, is a valuable document, and should be preserved by every person who was fortunate enough to obtain a copy.

There are quite a number of subscribers to The Union-Banner, who are in arrears with their subscription to the paper. Are you one of those? If so, we give you an urgent invitation to come around and pay up when you come to the County Fair next week.

Arlie Barber was running for city commissioner of Birmingham and the Birmingham News accused him of voting for Roosevelt in 1912 and of being a Bull Mooser and Mr. Barber beat his opponent, Judge Lane almost two to one. That Roosevelt vote seemed to turn the trick for Barber. Better leave that alone hereafter, Mr. News.—Collinsville Courier.

Has Solid Foundation.

While the South attributes much of the prosperity of the present to the gratifying advance in the price of cotton, and to the increased activity in industrial lines, there are other factors that have a vital bearing upon the situation, not the least of these being the enormous increase in grain production—an increase in which the South shares to an extraordinary extent.

This year the five principal grain crops amount to about 5,827,000,000 bushels, compared to 4,943,000,000 bushels a year ago. This shows an increase approaching a billion bushels, and it is an item of tremendous importance. In handling crops of such magnitude the facilities of the railroads will be taxed, and, at the prevailing prices, which may go higher, the returns to the American farmers will be beyond anything hoped for or dreamed of until now.

It will be seen from this that the prosperity which is becoming so pronounced is based upon a foundation that is as solid as the rock of Gibraltar. Enormous crops selling at maximum prices can mean nothing but prosperity, and when one considers the facts as they present themselves at this time, there can be but one answer, and this is continued improvement in business conditions along all lines.—Birmingham News.

The Press is trying to make the people believe the present little spirit of prosperity is due to the democratic administration. The above from the Birmingham News does not seem to bear the distinguished Press man out in his argument, and The News is a great big democratic paper. We would like for the Press to peruse the above clipping and then tell us wherein The News says anything about Wilson making prosperous times. No, the News knows better.

ESTATE OF MRS. ANNIE OLSON, DECEASED

Letters of Administration upon the Estate of Mrs. Annie Olson, deceased, having been granted to the undersigned on the 23rd day of October, 1915, by Honorable E. B. Deason, Judge of Probate of Chilton County, Ala., notice is hereby given, that all persons having claims against said estate will be required to present the same within the time required by law, or same will be barred.

This October 23 1915.

H. A. HARRIS, Sheriff, Chilton County Ala., Administrator.

DEAD ANIMALS MUST BE BURNED OR BURIED

At the recent session of the Alabama legislature, a law was passed requiring the bodies of dead animals to be buried or burned.

The official text of the law is as follows:

"That it shall be the duty of all owners or custodians of animals which die or are killed in their possession or custody, other than such as are slaughtered for food, within 24 hours to cause the bodies of such animals to be burned or buried at least two feet below the surface of the ground, provided that hogs dying with cholera shall be burned. No such burning shall be sufficiently near a residence as to create a nusiance.

"Any person violating this act, either by failure to burn or bury an animal, dying or being killed in his possession or by causing the same to be burned in such proximity to a dwelling, or in such other way as to become a nusiance, shall, on conviction, be fined not less than ten dollars nor more than fifty dollars.

UNION SPRINGS

Rev. Champion filled his appointment here Sunday. He also conducted a Baptismal service Sunday morning, the solemn import of which is emphasized by the poet:

"Crucified to earth forever,
Hence alone to God I live."

Some of our people went up in Dry Valley Sunday to the all day singing at Enon; it was one of the best singings we have attended in quite a while; Miles V. Lawley was chairman. Crowd was large; day lovely. The charming Miss Wallace of Enon directed one lesson. She seems calculated to make a fine director in the songs of Zion. Interest in the songs of Zion in that part is increasing. Had some good talks on music by Messrs. Sessions, Milstead and Rev. Reynolds. The growing interest in music, the abiding love for the truly spiritual side, the growing attachment among people for each other, the progress along so many lines, all point to the approaching beautiful day, when man will know his Creator better, and by knowing Him better will love him.

ALL DAY SINGING.

There will be an all day singing at Mt. Moriah church on the highway one mile west of Wessington the first Sunday in November. All are invited to come and bring your books and well filled baskets. The books to be used are Class Choir. We want good old union singing, those that have books please drop me a card, A. E. Glass, Calera, Ala.

MT. PLEASANT

Our school opened the eighteenth with a fairly good attendance with Prof. G. R. Lewis as principal and Miss Leila Lewis assistant teacher. Every boy and girl everywhere should be in school. They are given minds which need to be trained. They have places in life which they must fill. They may, if you now prepare them, choose the places which they are to fill. If you neglect their education and training some one else will make the selection for them. Let no man tell your boy what he must do, you equip him and let him place himself.

We are sorry to say that Mr. D. W. Lowery's little girl is no better. We hope she will soon begin to improve.

W. A. Blalock spent part of last week with his brother who is in an infirmary in Montgomery

Ed Martin and family were visitors at Marshal Wesson's last week.

Mr. Guy of Marble Valley spent Saturday night and Sunday at D. W. Lowery's.

J. W. Cooper was a visitor at J. A. Lewis' one day last week.

Mrs. B. H. Jones of Mulberry spent Saturday and Sunday with her mother, Mrs. J. J. Culp, who is on the sick list.

Zack Lowery and family, and Robert Littlejohn and family spent Sunday at D. W. Lowery's.

Miss Ella Barrett visited Miss Gracie Duncan Sunday.

The singing at this place Sunday evening was well attended. There will be singing at this place hereafter every second and fourth Sunday afternoon.

CAN BEAT HANDS SHUCKING CORN

At Least He Would Bet So After Being Relieved By Tanlac

"My wife and myself have had stomach trouble, and have both been nervous and all run down. We could not eat anything, and could not sleep at night—regular nervous dyspeptics. We tried many remedies without permanent benefit until we heard of Mr. Cooper and his Tanlac. I got the medicine and we began taking it. We noticed immediate results. We are both greatly improved by Tanlac. We give all credit for our change of health to Tanlac. It is a remarkable medicine.

"I, personally, feel so good that I told my hands a day or two ago that I could beat any of them shucking corn. I meant it, and believe I could have beat 'em all."

The above statement was made by J. A. White, residing on the Leestown Pike, R. F. D. No. 6, near Lexington, Ky.

"Of all the maladies that afflict humanity, chronic dyspepsia, such as Mr. and Mrs. White evidently suffered, is probably the most prevalent", declared G. F. Willis, southern distributer of Tanlac, in commenting upon Mr. White,s statement. Its causes and characteristics" continued Mr. Willis, "are diverse. The most skilled physicians have been unable to cope successfully with this almost universal malady; but mother nature, herself from great naturforests, aided by what I deem the best skill in chemistry, has compounded in her wonderful laboratory the most beneficial remedy ever discovered for this ailment. Hours might be consumed in describing the sufferings, mental and bodily, of the victims of chronic dyspepsia, and their absolute failure heretofore to get relief. A morbid, unreal, whimsical and melancholy condition of mind, aside from the nervous physical sufferings, is the usual state of the average dyspeptic, and life seems scarcely worth the living. Tanlac was designed for the purpose of overcoming this destressing condition, in order that people suffering from this trouble might become like old time people—strong, sturdy and well".

Over a million bottles of Tanlac have been sold in the last nine months!

Tanlac is sold in Clanton exclusively by Upchurch Drug Co. adv.

PARDON NOTICE

Notice is hereby given that the undersigned, convicted at the Fall term, 1910, af the Circuit Court of Chilton county of 2nd degree murder and sentenced to 35 years imprisonment, will make application to the Board of Pardons, at the November term, for a pardon or parole.

Hattie I. Pope.

DeWITT'S CARBOLIZED WITCH HAZEL SALVE For Piles, Burns, Sores.

Blacksmith & machine Shop

We shoe horses, fix wagons or any other kind of repair work.

All work done quickly by machinery and satisfaction guaranteed.

For any kind of repairing, horse and mule shoeing bring me your work.

W. H. Goodgame

CLANTON, ALA,

STATEMENT

Of the Ownership, Management, Circulation, etc., required by the Act of August 24, 1912, of The Union-Banner published weekly at Clanton, Ala., for Oct. 1st, 1915.

Editor, Osce O. Bird, Clanton, Ala.
Managing Editor, Osce O. Bird.
Business Manager, Osce O. Bird.
Publisher, Osce O. Bird.

Owners, holding 1 per cent or more of total amount of stock: L. H. Reynolds, M. D. Foshee, J. Wiley Littlejohn, J. E. Littlejohn, Grady Reynolds, all of Clanton, Ala.

Known bondholders, mortgagees, and other security holders, holding 1 per cent or more of total amount of bonds, mortgages, or other securties: One note at Clanton Bank for $900.

OSCE O. BIRD, Editor.

Sworn to and subscribed before me this 1st day of October 1915.

M. D. FOSHEE, Clerk Circuit Court.
(My commissisn expires Jan. 16, 1917.)

Don't Forget the Big Paint and Glass House

Paints, Stains, Varnishes, Enamels of the best makers, Large stocks at all times. Auto Body Polish, Varnish and Cleaner Windshield and Headlight Glass put in. We Want Your Business

Birmingham Paint and Glass Co.

2016-18 Third Avenue Birmingham, Ala.

STATEMENT OF THE CONDITION OF

The Peoples Savings Bank, Located at Clanton, Ala., at the Close of Business October 19, 1915.

RESOURCES		LIABILITIES	
Currency	$ 6,879 00	Individual Deposits	$ 62,203 49
Gold	370 00	Time Certificates	27,737 89
Silver, Nickles and Pennies	852 13	Cashier's Checks	2,361 47
Checks and Cash Items	138 66	Certified Checks	110 50
Cash Items in Transit	3,770 25		
Due from Banks in this State	32,100 75	Total Deposits	$ 92,413 35
Due from Banks in other States	8,617 02		
Total	$ 52,727 81	Capital Stock paid in	15,000 00
		Undivided Profits, less Current Expenses and Taxes paid	19,407 60
Loans and Discounts	61,129 38	Notes and Bills Payable	5,000 00
Demand Loans	6,860 00		
Overdrafts	6,389 72		
Banking House	3,000 00		
Furniture and Fixtures	1,714 04		
Grand total	$131,820 95	Grand total	$131,820 95

The State of Alabama, Chilton County.

Before me came JNO. A. THOMAS, Vice-President and Cashier of Peoples Savings Bank, who being duly sworn, says that the above and foregoing statement is true and gives the actual condition of said Bank, as shown by the books on file in said Bank. JNO. A. THOMAS, Vice-Pres. and Cashier.

Sworn to and subscribed before me, this 23rd day of October 1915.

J. R. MULLINS, Notary Public.

Attest:
W. T. CALLEN,
J. B. DOWNS, } Directors.
P. I. HOPKINS,

STATEMENT OF THE CONDITION OF

The Union State Bank, Located at Thorsby, Jemison and Maplesville, Ala., at the Close of Business October 19, 1915.

RESOURCES		LIABILITIES	
Currency	$ 3,286 00	Individual Deposits	$ 51,329 93
Gold	290 00	Savings Deposits	7,790 23
Silver, Nickels and Pennies	356 25	Time Certificates	4,453 52
Checks and Cash Items	125 07	Cashier's Checks	1,127 14
Cash Items in Transit	324 18	Due Banks in other States	1,429 00
Due from Banks in this State	13,954 63		
Total	$ 18,336 13	Total Deposits	$ 66,129 82
Bonds and Stocks owned by Bank	200 00	Capital Stock paid in	30,000 00
Loans and Discounts	89,833 08	Undivided Profits, less Current Expenses and Taxes paid	3,498 82
Overdrafts	235 30	Notes and Bills Payable	21,950 00
Banking Houses	6,000 00	Notes and Bills Rediscounted	3,642 25
Furniture and Fixtures	6,825 15		
Other Real Estate	3,791 23		
Grand total	$125,220 89	Grand total	$125,220 89

---and when you come down to the big Chilton County Fair at Clanton next week you will want to buy a considerable amount of

FALL AND WINTER GOODS

and we know it is best for you to see us before you buy these goods elsewhere. We can save you money on your purchases.

DON'T HESITATE

and wonder if we have what you want. Our stock is large and complete, and includes everything you need on the farm this winter. So all you have to do is to come on and get the Bargains that await you.

Special invitation to Fair visitors to drop in to our store and deposit your bundles till you are ready to leave town. You are welcome at our store whether you trade or not.

Clanton Mercantile Co

"The Big Bargain House."

Clanton, - - - Alabama

No Clerk Hire For Sale---- Just The Goods

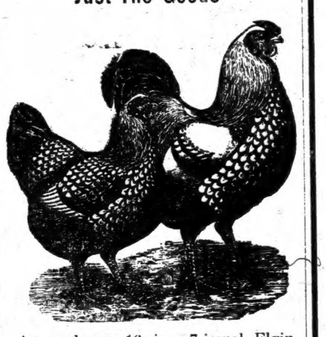

A brand new, 16-size, 7-jewel Elgin, in 20-year case, $7.50; two new O-size Ladies' Watches, in 25 year cases, 15 jewel South Bend and Rockford movements worth $22.00, will close out at $12.00 each; 17 jewel Rockford in 20 year case, $12.00; in nickel case, $10.00; 16-size 7 jewel movement in 5 year case, $4.50; in nickle case, $3.50; one four passenger Buick car, good tires, in good running order, will sell cheap or trade for small grist mill; 20 one year old White Leghorn hens, 75 cents each; 3 Silver Laced Wyandotte cockerels, $1.00 each.

L. D. Popwell

CLANTON, ALA.

LIBERTY HILL.

There will be singing at this place next Sunday, beginning at three p.m. All singers are cordially invited to be present. Books to be used will be Gospel Glory. We hope to have a large crowd.

All Babies Destined to Great Achievement

To be born is to be great. For there are possibilities in every tiny human infant. And for this reason every one should remember that whatever is done to aid the mother, to relieve her of distresses during her trying months, will surely be of marked benefit to the child.

Among the sterling aids is a splendid external remedy known as "Mother's Friend." It is what is called an embrocation. It is applied to the abdominal muscles, gently rubbed in by your own hand guided by your own mind. It makes the muscles pliant, they expand quite naturally and the effect upon the nerves is such that they adjust themselves to the process of expansion so that pain from this source is almost eliminated. Women who use "Mother's Friend" refer to the absence of morning sickness, they are relieved of a great many minor distresses, all apprehension disappears and those peculiar nervous "fidgets" no longer disturb the nights. It is well named "Mother's Friend." Get a bottle today of any druggist. Then at once write for a most entertaining and instructive book for all prospective mothers. Address Bradfield Regulator Co., 705 Lamar Bldg., Atlanta, Ga.

This book explains the physical action of "Mother's Friend," tells why it enforces strength to the muscles and relieves undue strain. It also contains letters of experience from many happy mothers. It is just such a handy little book as every woman will at once recognize as just what she had always wished to read—plain facts about herself. The book is mailed free, in any address. Write for it today.

Are You Hungry?

If so, the place to get something to eat is at G. W. MARCUS' Restaurant. Clean, wholesome, and well-cooked food. I am making more room to accommodate my patrons. Special services will be maintained duridg Fair week. Regular breakfast, dinner or supper served in first class style. Don't go hungry!

G. W. MARCUS

Next to Baz Jones Old Stand.

The "SILENT SMITH"

—Model 8 shows what should **now** be expected of a typewriter.

Ball Bearing; Long Wearing

The success of the L. C. Smith & Bros. Typewriter has been due to the fact that the wants of the *user* have dictated its construction. The *user* has decided in favor of certain improvements now incorporated in Model 8. Among them are:

Silence of Operation—The most silent running efficient typewriter ever placed on the market. Absolute silence has been very nearly attained.

Decimal Tabulator—A help in billing and tabulating. There is no extra charge for this convenience.

Variable Line Spacer—Enables the operator to start on a given line and space from point of starting; also to write on ruled lines whose spacing varies from typewriter spacing. A great help in card work.

Faster Ribbon Feed—Insures new place of impact for each typeface.

Choice of Carriage Return—Upon special order the new left hand carriage return will be furnished in place of the right hand return.

All the important features of previous models have been retained—ball bearing carriage, typebars and capital shift, back spacer, key-controlled ribbon, removable platen, protected type, paper feed and automatic ribbon reverse.

Write for New Catalog of Model 8. It will explain why the L. C. Smith & Bros. Typewriter is a synonym for superior service.

L. C. SMITH & BROS. TYPEWRITER COMPANY
Factory and Home Office, SYRACUSE, N. Y., U. S. A.

404 N. 20th St. Birmingham

own to the
at Clanton
t to buy a

OODS

o see us be-
where. We
rchases.

Our stock is
you need on
is to come on

op in to our
ready to leave
her you trade

tile Co.

se."

Alabama

ngry?

get something to
ARCUS' Restau-
esome, and well-
n making more
date my patrons.
ill be maintained
Regular break-
upper served in
on't go hungry!

ARCUS
nes Old Stand.

T SMITH"
uld now be expected of

Long Wearing

th & Bros. Typewriters
he wants of the user b
he user has decided in f
incorporated in Model

st silent running efficient
market. Absolute silence

billing and tabulating.
his convenience.
s the operator to start on a
t of starting; also to write
varies from typewriter spac-
ork.
ew place of impact for each

pon special order the new
be furnished in place of the

vious models have been rede
s and capital shift, back sp
platen, protected type, fl
reverse.

el 8. It will explain why the
a synonym for superior service.

YPEWRITER COMPANY
RACUSE, N. Y., U. S. A.

Birmingham

tarrh a Blood Disease
S.S.S. Drives It From Your System

use Catarrh affects the nose throat, causing sores in the nos- stoppage of air-passages and ing in the throat, it has been n practice to treat Catarrh by washes and sprays applied to parts. This mode of treatment rely wrong. It cannot give per- t relief, and it is liable to irri- d aggravate the trouble. Ca- rrhal cannot be trifled with. If al- to run on it will disease the ial tubes, settle on the lungs, mach—indeed it is a very se- disease. Don't treat it locally. ct that it causes headaches is that it is caused by impure and d blood. The one treatment has proved effective in the ent of Catarrh is S. S. S., it is the greatest blood purifier and blood tonic known. It relieves the cause of Catarrh by the process of re-nourishing the blood, renewing its strength and vigor, giving new life to the red blood corpuscles and stimulat-ing the flow so that it has the vitality to throw off the poison and germs from the system. It is literally a blood bath. You quickly feel results. Headaches disappear, the gathering in the throat stops, the nostrils heal—before you hardly realize it you are well. S. S. S. is a natural blood tonic and has proven effective in the treat-ment of all blood affections. Eczema, tetters, rash, Scrofula. Get S. S. S. at your druggist's. If you need spe-cial advice write the S. S. S. Co., At-lanta, Ga.

FOR SALE

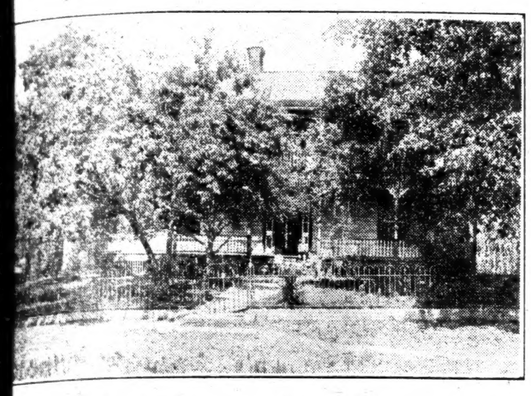

This two story eight (8) room house and 50 acres of fine farm land for sale; 50 acres. 30 acres level red clay subsoil; 20 acres rolling, gray soil. Good young orch ard, two barnes, smoke house with concrete foundation and other out buildings. Depot; church and school in half mile of place. Technical College and High school 1 3-4 miles. Montevallo 2 miles; well on back porch, spring and branch on place. Price, $3,500.00, (three thousand five hundred dollars).

Twenty acre farm 3 miles of Montevallo, 1-2 mile of church and school, 8 acres in truck farm, one three room house, 2 corn cribbs. barn and sheds for wagon and tools, 10 or 12 acres in oak and hickory trees. Fine place to aise ginseng. Price $750.00. Owner is going to larger place.

One four room house, barn and other outbuildings, one mile of Montevallo. 20 acres of shale and clay soil, productive and easy worked. Price, $1000.00, (one thousand dollars). Convenient to church, school and market.

40 acres of land, 25 acres in cultivation, no house, 2 1-2 miles of Montevallo. Soil sandy with clay sub-soil. Price $600.00, one hundred down and balance on easy terms. Have other places for sale.

FOR FURTHER PARTIBULARS WRITE
L. N. NABORS
MONTEVALLO, ALA.

ighth Annual Bargain Day Period
OF
HE BIRMINGHAM LEDGER
Here Again As Usual
November 10th to 30th
(Note These Dates)

ll r by an **$3.00** This applies to both old and new subscriptions.

A Saving of $1.00; Regular price $4.00

he Birmingham Ledger is a newspaper of character and e. It is under the control of no outside influence, is clean in news and advertising columns, from choice. It has been tified with all the great reform movements in Alabama, is not afraid to come out fairly and squarely on any ques- that tends toward better morals and better state govern- t. You know where to find THE LEDGER. High in Qual- Low in Subscription Price.

he Twice-a-Week Ledger, published Tuesday and Friday, e $1.00 per year, Bargain Day Rate cut to 75c. Give your scription to the editor of this paper, our agent, or send di- to

THE BIRMINGHAM LEDGER
nts Wanted. Birmingham, Ala.

For the sake of good
ooks and neat appearance

take your suit to the Clanton Pressing Club and have it cleaned and pressed. They will make you look like you are justout of a ban box. Work executed by skillful hands. Guarantee satisfaction and will get the job done on time. Suits called for and delivered.

You can also get your measure taken for a new suit. Try us for proof.

Clanton Pressing Club
In rear of new Barber Shop.

COOPER

The all day singing at Chestnut Creek church last Sunday was well attended, and was a success in every way.

S. M. Yates was elected Chairman for the day, and P. O. Barrett Secretary.

W. M. Devaughn, L. T. Grant and J. T. Rockett were elected as Program Committee.

Lessons of 15 minutes each were led by S. M. Yates, J. M. Williams, W. M. Devaughn, O. B. Deloach, L, T. Grant, O. L. Devaughn and J. A. W. Mims.

After dinner 10 minute lessons were led by I. Huett, G. C. Weldon, R. T. Grant, Lee Robinson, R. M. Robinson, J. A. Cleckler and O. B. Deloach.

After a recess of 15 minutes 10 minute lessons were led by Arthur Beard, L. T. Grant, W. M. Devaughn, G. C. Powell and J. M. Williams.

Organist were C. H. Robinson, O. B. Deloach, Lee Grant, Lee Robinson and Miss Beatrice Mims.

Adjourned with prayer.

AUTAUGA COUNTY CROP 3,700 BALES SHORT

Marbury, Ala., Oct. 25.—Careful figuring shows that Autauga county lost this year 3,700 bales of cotton owing to the boll weevil.

Farmers have commenced to make cane syrup and the cane crop is known to be unusually large in this section this year.

NOTICE TO FARMERS

I have 1,200 to 1,400 bushels of the celebrated APPLER SEED OATS, thoroughlyclean and are the heaviest oats ever raised in Alabama. I will sell these oats in good five bushel sacks at 70 cents a bushel, f. o. b. my farm, Vernon, Ala. I will send sample of these oats to prospective buyers, or a sample may be seen at the Union-Banner office, Clanton, Alabama.

C. L. O'NEAL
EUREKA, ALA.

EVER SALIVATED BY CALOMEL? HORRIBLE!

Calomel is quicksilver and acts like dynamite on your liver

Calomel loses you a day! You know what calomel is. It's mercury; quicksilver. Calomel is dangerous. It crashes into sour bile like dynamite, cramping and sickening you. Calomel attacks the bones and should never be put into your system.

When you feel bilious, sluggish, constipated and all knocked out and believe you need a dose of dangerous calomel just remember that your druggist sells for 50 cents a large bottle of Dodson's Liver Tone, which is entirely vegetable and pleasant to take and is a perfect substitute for calomel. It is guaranteed to start your liver without stirring you up inside, and can not salivate.

Don't take calomel! It makes you sick the next day; it loses you a day's work. Dodson's Liver Tone straightens you right up and you feel great. Give it to the children because it is perfectly harmless and doesn't gripe. adv.

WILLIAM M. McDANIEL

The death of this good citizen of Clanton came as a distinct surprise to his many friends on last Wednesday night.

At the time of his death, and for some years past, Mr. McDaniel had lived with his son-in law, Mr. H. M. Simpson. He was a well known and honored citizen, having lived in Chilton county for many years.

Burial services were hnld at the Clanton cemetery on Thursday afternoon in the presence of a large number of mourning relatives and friends.

The Civic Improvement Club will serve lunches for schoool at the Fair grounds next week. We want your patronage—everybody.

Mrs. Hugh Jones, Sec.

Free telephone service at the suffrage booth, main exhibit tent. Make this your headquarters.

Mrs. Hugh Jones, Sec.

Opens Monday, November the 1st. Continues Day and Night for one whole week. This year the Biggest, Cleanest, and Most Attractive Fair ever held in Chilton County

COME!

PRIZES For the best in the county in the way of all kinds of Farm products, including Live Stock, Poultry, Plants and Flowers, Ladies and Childrens Work, Corn Club, Pig Club, and Tomato Club Work; Better Babies Contest, Singing Contest, Fiddling Contest.

AMUSEMENTS At the Fair this year the best Carnival Company ever witnessed in Clanton will furnish amusements day and night. A Big Brass Band will furnish music galore.

NEGROES There will be a separate department for the colored people of the county. One Hundred Dollars is allowed for premiums in this department.

See the Secretary and secure your Season Tickets and be on hand to enjoy the fun.

Chilton County Fair
Clanton, Alabama

W. H. CONWAY, Pres. and Mgr. W. T. BEAN, Secretary

Railway Mail Pay

As indicated once before in one of the articles directing attention to the thousands of details involved in the operation of a railroad, the L. & N. must comply with the laws of the United States, the laws of the several States through which it operates, the laws of the several counties of each State, and the laws of the several towns in each county.

Many of the laws which the L. & N. must obey are in conflict with each other. If the L. & N. obeys one law it may disobey another law.

However, conflict of law is not the only difficulty. There are rules and classifications, in freight and passenger service, promulgated by the Interstate Commerce Commission, and by the Railroad Commissions of the several States. These rules and classifications relate to every known commodity and character of transportation, from a paper of needles hauled by freight to individual drinking cups in Pullman cars.

One of the most stringent and unfair is the rule relating to Railway Mail Pay, promulgated by the Postoffice Department of the Federal Government.

The Department requires the railroads to haul the mails, specifies all the terms and conditions, the number of employes, the detail of transfer from one station to another, the time allowed for the various operations, and the compensation for the service.

The expense to the railroads, the earning on the capital invested, the causes for delay, the inability of the railroads to realize on the service—none of these things is taken into consideration.

Not only that, the fluctuation of the volume of mail is not considered. For instance the railroads were not allowed any additional compensation when the Postal Department inaugurated Parcel Post.

That in spite of the fact that Parcel Post served the double purpose of greatly increased expense and reduced revenue for the Railroads. The expenses were increased because of the increased facilities required to handle the increased volume of business, and revenue was reduced in proportion to the reduction made in the Express Business.

The subject is a big one, of vital interest to the people, and to the Railroads. Therefore, a carefully prepared statement has been printed under the caption "WHAT THE RAILWAY MAIL PAY PROBLEM MEANS TO THE RAILROADS", a copy of which will be mailed free of charge to any one interested who will address our Louisville office.

LOUISVILLE AND NASHVILLE RAILROAD COMPANY

2

TAX NOTICE

Assessor's and Collector's Only Round.

We will attend at the following times and places for the purpose of collecting the state and county taxes for Chilton county for the year 1915, and assessing the taxes for 1916. Hours from 8 a. m. to 4 p.m.

Jemison,	Beat 2,	Oct,	1,	1915
Thorsby,	" 9	"	2,	1915
Maplesville,	" 7	"	4,	1915
Shoults,	" 7	"	5,	1915
Riderville,	" 8	"	6,	1915
Stanton,	" 8	"	7,	1915
Pletcher,	" 15	"	8,	1915
Kincheon,	" 6	"	9,	1915
Minooka,	" 13	"	11,	1915
Concord,	" 13	"	12,	1915
Marshill	" 2	"	13,	1915
Macedonia,	" 14	"	14,	1915
Benson,	" 3	"	15,	1915
Culp Schoolhouse	" 15	"	16,	1915
Robinson's Store	" 12	"	18,	1915
Mineral Springs	" 12	"	19,	1915
Mullins Academy	" 1	"	20,	1915
Cane Creek	" 11	"	21,	1915
Providence	" 16	"	22,	1915
Mt. Creek	" 5	"	23,	1915
Enterprise	" 6	"	25,	1915
Evergreen	" 10	"	26,	1915
Cooper	" 10	"	27,	1915
Verbena	" 5	"	28,	1915

Clanton, Beat 4. October 29 to November 13, 1915.

Take notice that under the present law we make only one round, and you are requested to meet us in the beat in which you live.

If for any reason it is impossible for you to meet us in your own Beat, you will please meet us at Clanton on the days given there.

After the completion of the above round, and beginning on November 15, 1915, all assessments become delinquent therefore, if you wish to avoid the payment of a 50 cent fee yon will please assess before November 15, and pay all taxes due on or before Dec. 31, 1915.

J. D. COLLINS, Tax Collector.
J. N. DENNIS, Tax Assessor.

Oil Treatment for Stomach Troubles

A simple prescription made up of a combination of pure vegetable oils is producing wonderful results for sufferers from stomach, liver and intestinal troubles. The remedy, which is said to have originated in France, where it has been used for years by the peasantry, was introduced into this country by George H. Mayr, a leading Chicago druggist, who cured himself of severe stomach, liver and intestinal troubles by its use. Those who have used it say the first dose is sufficient to convince any one of its remarkable merit, and that within twenty-four hours the sufferer feels like a new person. This medicine, which has become known as Mayr's Wonderful Remedy, is sold by leading druggists everywhere with the positive understanding that your money will be refunded without question or quibble if ONE bottle fails to give you absolute satisfaction.

EASY TO BUY AND WORTH BUYING

DRY GOODS, CLOTHING, SHOES
GROCERIES, CANNE GOODS, CURED
MEATS AND FARM TOOLS

COLD WEATHER AHEAD

The near approach of cold weather and a proper regard for your personal comfort requires that you give attention to heavy wear clothing. Our stock is all here—is new and complete—and embraces everything for every member of the family. If you want to observe economy and yet secure quality and service, this is the logical place to do your buying and now is the time to buy, when the stock is fresh and you have a full line from which to select. Bring the whole family. We can outfit every member.

KEMP BROTHERS
CLANON, ALA.

"Torturing Headaches—don't suffer—Stop them!"

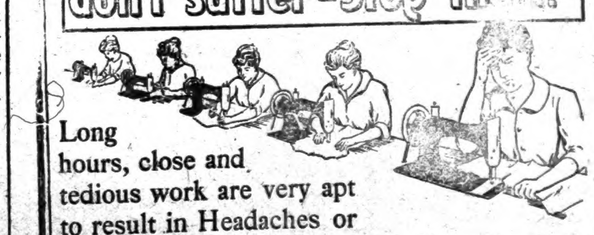

Long hours, close and tedious work are very apt to result in Headaches or other Pains. Don't suffer.

DR. MILES'
ANTI-PAIN PILLS
will quickly drive your Pain away, and
Dr. Miles' Nervine
will assist you by relieving the Nerve Strain.

IF FIRST BOX, OR BOTTLE, FAILS TO BENEFIT YOU, YOUR MONEY WILL BE REFUNDED.

DIZZY SPELLS.

"My nerves became all worn out. I had bad headaches and severe dizzy spells. I could not sleep and my appetite was poor. I began using Dr. Miles' Anti-Pain Pills and they always gave me instant relief no matter what the pain. Then I used Dr. Miles' Nervine regularly and was soon in perfect health again."

MRS. S. L. YOUNG,
234 Pittsburg St.,
Newcastle, Penn.

BULLETIN

We make your prescription safe by using fresh drugs, common sense and accuracy.

An honest druggist uses honest drugs. He makes your medicine purer than the food you eat.

Honest drugs are fresh and pure. Weak or stale drugs are not honest drugs. A druggist using other than honest drugs commits a crime against society and the health of those that take his medicines. We believe in honest drugs and keep them for your prescription work.

Upchurch Drug Co.

"The Rexall Store."

Millinery

Some very enticing offerings for you if you come at once—Fall Millinery.

I have some Ladies Coat Suits Shirt Waists, etc., at special prices. Call and see.

Miss M. Muse

Mr. Farmer!

We will do your ginning the balance of this season for $1.50 per bale. Will pay you $40 a ton for your seed, and can sell you the sweetest, brightest meal you ever purchased. Trade with a Farmers institution.

MarburyOil & Fertilizer Co.

MARBURY, ALABAMA.

Safety First.

The American Laundry

McD. RUFFIN, Agent.

Twelve years in the Business: Satisfaction guaranteed. Special attention to Country Trade. Leave your Laundry with me and get it back promptly and correct.

I also carry the best line of Groceries and Produce

Special News Stand.

Mc D. RUFFIN

CLANTON ITEMS

Rev. H. T. Crumpton will preach at the Baptist Church Sunday, at 11 a.m. and 7:30 p.m. Every body is invited to attend these services and give the Pastor elect a hearty welcome.

N. A. Kicker was a visitor to Coopers Sunday.

Pate Carlee was in our office last week, and made an interesting report of his visit to the speaking at Marbury recently. Mr. Carlee raised a prize acre of corn this year, making a vield of about 65 bushels.

M. D. Foshee spent Sunday in Montgomery.

Mr. and Mrs. Royal Roper of Montgomery visited relatives here Sunday.

Rev. G. H. King, an evangelist who is conducting a revival at Mineral Springs, was in Clanton Monday. Rev. King is a spirited minister and is arousing much interest in his work.

Final plans for the County Fair are being made by Manager Conway and Secetary Bean. The opening is to be on next Monday. Come on along.

FOR SALE—Five passenger Ford automobile, in first class shape, good as new. Apply to the Union-Banner office for further intormation.

Burnie Thompson, who is attending the State Normal School at Jacksonville, was here Saturday on a visit to his home.

Misses Emma and Alpha Edwards were visitors to Clanton last Thursday.

W. H, Shaw of Jemison was in Clanton Monday.

E. V. Marcus was in the capital city Sunday taking in the movies.

J. K. T. Daniel, who is teaching at Collins Chapel, was a caller at our office last Saturday.

The funeral of Horton Mullins was held last Thursday, and interment took place in the Clanton cemetery.

I am located in the Hayes baildirn. Will buy cotton seed for cash, or exchange meal and hulls for seed. See me before disposing of your cotton seed.
C. W. Reynolds,
Clanton, Ala.

Mr. and Mrs. J. R. McDaniel were in Clanton last week, being called here by the death of the formers father.

H. M. Judge of Columbiana, who is a candidate for Congress, was in Clanton a short while Saturday.

Calvin Driver of Birmingham was here this week on a visit to relatives.

Don't forget that dollar you owe the Union-Banner when you come over to the Fair next week. We are needin of it.

O. O. Bird was a visitor to Birmingham last Thursday.

Read the advertisements in the Union-Banner, and call on those merchants and business men when you come to the Fair next week.

I wish to announce to the public that I have bought out Mrs. Clara Gerald's Millinery stand and have put in an entire line of new millinery goods. Come to see me, I will gladly show you through.
Miss Frankie Lawrence,
Maplesville, Ala.

J. N. Scott of Jemison was here Monday on business. Mr. Scott is a thrifty farmer, and always makes a success. He says our farmers should be sowing their grain for next year right now.

Dr. Arthur Johnson continues to show his interest in the prosperity and upbuilding of Clanton. He is building two more brick stores on the vacant lot next to Kemp Bros. Store.

Claud Reynolds has built a new residence in the Gowan addition and is moving into it this week.

FOR SALE—15 head fattening hogs, and good fat Jersey milk cows. C. W. Wilson,
Clanton, Ala.

J. B. Collum of Route 4 was in town Monday.

J. P. VanDerveer, Sr., and Miss Bessie, spent Sunday in Birmingham.

Mr. and Mrs. J. J. Pickens, Miss Bertha Smith and Joe Ben Downs spent Sunday in Birmingham.

Prof. J. J. Mims opened the winter session of the Baker school 3 miles west of Clanton on Monday morning.

Why not double mileage on your tires? Guaranteed to 10,000 miles. Red seal cord sub caseing Co. W. F. Longcrier, agent,
Clanton, Ala.

Mr. Brooks of Columbiana was a visitor to Clanton Saturday.

Prof. H. C. McDonald and assistant, C. R. Wood, attended the singing at Coopers Sunday.

Charley Gulledge, and a party from Verbena came through Clanton Monday with the Jackson Highway scouting party.

Mr. Batch, representing the United Drug Co., was in town Monday on business.

G. H. Massey of Route 4 was here Monday transacting business.

FOR RENT—Two horse farm. Apply to H. H. Smith,
Clanton, Ala.

HIGGINS-MARTIN

A marriage of considerable interest to the people of the town and county, was that of Dr. James V. Higgins and Miss Maggie Martin, which was solomized at the home ot the bride near Clanton on Sunday of last week. The couple left last week for Athens, Ala., where Dr. Higgins will engage in the jewelry and optical business, to make their future home.

FOR RENT OR SALE—A five room residence. Apply to this office for terms. 10 7-3t.

FEATHER BEDS

For a limited time only we will sell one 36 lb. feather bed and pair of 6 lb. pillows F. O. B. Sylacauga, Ala., for $10.00. Case with order.

All new, live, mixed small feathers and down. Satisfaction or money refunded. No orders shipped C. O. D.—address.

Dixie Feather Bed Co.

Sylacauga, Ala.

Malaria or Chills & Fever

Prescription No. 666 is prepared especially for MALARIA or CHILLS & FEVER. Five or six doses will break any case, and if taken then as a tonic the Fever will not return. It acts on the liver better than Calomel and does not gripe or sicken. 25c

It will not do to depend on Cotton ne year. The chances are too great for y to lose. Beat the boll weevil by plant

GRAIN

Seed Wheat and Seed Oa

My stock in these lines cannot be excelled. It is own personal selection for the particular need of farmers and planters of Chilton County.

(Read the following letters and you will see the genuineness of my stoc

The Howe Grain and Mercantile Company

Wholesale Grain, Hay, Etc.

Howe, Texas, October 15th, 1915.

This is to certify that we have this day shipped to Clanton, Alabama, for L. H. Reynolds, of Clanton, Ala., two hundred sacks, 32,000 pounds of Texas Red Rust Proof Oats, in St. L. & S. F. car number 123083, and that said Oats were raised near Howe, in Grayson County, Texas, in the year 1915.

Signed at Howe, Texas, this, the 15th day of Oct., 1915.

LAY HELVEY,
For the Howe Grain & Mercantile Co.

Subscribed and sworn to before me, a Notary Public, in and for the County of Grayson, State of Texas, this the 15th day of Oct. 1915.

A. B. COWAN,
Notary Public Grayson County, Texas.
[SEAL]

McKAY, REECE & CO
Seedsmen
Nashville, Tenn

L. H. Reynolds, Clanton, Ala.

Dear Sir:—We are in receipt of o and will ship the Blue-Stem Wheat a

We wish to write in regard to th Stem Wheat, and will say that we ha dled this wheat for a number of ye there is no wheat grown that we can which is as profitable to the produce particular wheat. It has a very stro stands well, has large head and small grain, which is very desirable for mill poses, from the fact that the wheat very heavy, when carried to mill, and claim better results from this wheat th other. We cannot recommend it too In most every case where people ha this wheat and given it some little a they find it very desirable, and in mo case they resowed.

Yours truly,
McKAY, REECE

Feed Oats, Hay and Co

Ladies Dept.

The largest lot of Ladies Cloaks ever received. A number of Ladies Suits. Gingham, and dress goods, hose and underwear. Prices always right.

Men and Boys

Hats and Caps too cheap to think about.

Furniture

and Stoves cheap as was ever sold in Clanton.

Groceries

Just bought a full su Lard before it went up. and Sugar, Coffee, Ri cheese on the market. of canned goods.

Merchants wanting small lots will do well to come and se I have all kinds of store fixtures, to sell—Scales, Counters, C

I have Fertilizer on hand now. **.FERTILIZER.** For sale ch Ready to h

Remember that for every dollar spent at my store you get one chance on a Buggy to be given awny FREE on Dec. 22, 1915.

This great sale is going to tinue till December 22nd. Com now and buy; don't wait until stock is run down.

L. H. Reynold

CLANTON

Make Our Store Your Headquarters While at the County Fair

Special Bargains in Furnitur

Our Stock of

Beds is complete, and we can supply all your needs in that line, as well as with *Carpets, Rugs and Matting* At Money Saving Prices.

We are overstocked on Furniture bought at war prices, and for the next few weeks we will sell you Furniture at a Great Saving.

Friday and Saturday, October 29 and 30

We will sell 6qt. pure aluminum Burlic Kettles for **$1.00**

We will sell 2qt. aluminum Rice Bailer for **$1.00**

26 piece set Crown Silverware for **$4.98**

What Do You Think of These Bargains?

J. M. DUNN

The Hardware Man - Clanton, Ala.

Some Specials

In Dressers, Washstan and Beds, to be sold bargain. Now is y time if you want

Something for Nothi

THE UNION-BANNER

4. CLANTON, ALABAMA, THURSDAY, NOVEMBER 4, 1915. NUMBER 31

THE

DIXIE THEATRE

The Amusement place of Clanton. High class and entertaining pictures of Mutual Film Service.

"The Million Dollar Mystery," every Friday. Matinee and Night.

Show every Sunday at 2:00 p.m. with something worth selling.

C. W. ROWE, Manager

S OF INTEREST ABOUT THE FAIR

Things You will Like to ow About Exhibits on Display.

elling the story of what a County Fair we are having his week, it is meet to give st and best place of men- o the Agricultural hall. first point of attraction this department is its id arrangement, the best een at a Fair here before. ext point of interest is the uality of excellence in the on exhibit

scope takes in all the which are known to farm Chilton County. It is s to enumerate them All are represented, and in ry best fashion.

n, oats, peas, beans, pea- all kinds of vegetables, cane, meats, and hams hay and grains of all cotton. All these things any more are to be seen neral and individual ex-

er before has there been finer exhibit of sweet po- than are displayed there me.

general agricultural ex- of D. B. Lowe, Mrs. S. E. and Oscar Durbin, repre- many products of the farm, e arranged in the most manner.

exhibits of community of Mineral Springs, Ever- and Clanton are a new e at the big Fair, and de- special attention.

hing of especial interest is a huller and steam engine was made on the farm by Morris of Evergreen com- y. It is a real working and a real running engine turns out the work at 7 bushels per hour.

s agricultural department plendid index to Chilton's cement, and points to the glad day when our farmers shall be feeding themselves me, and not worrying about ice of cotton.

ere are many articles and of much interest in the department, which we would like to give special mention, but it is impossible to say it all here. Following are a few items:

A Revolutionary quilt made in 1776 by Mrs. Tom Smith; willed to Mrs. Mary Ray, and she gave it to her daughter, Mrs. John M. Robinson, who now has it in her possession.

A general display of canned fruit by girls up to 15 years old is to be seen, and is of special interest. The booth also contains specimens of needle work by the young girls.

Among the old ladies work we might mention exhibits of Mrs. Frances Allen of Coopers, and Mrs. Maria Littleton. They are different articles of sewing and needle work.

The booth of Miss John Lee Thacker, age 12 years, is remarkably good. It represents splendid accomplishments in sewing, needle work, drawing, etc.

The exhibits of a number of family relics by Mrs. John A. Pool of Thorsby are very unique and interesting. She has a vanity box made in imitation of a book, by her father 30 years ago. A couple of cut glass bottles over a hundred years in her family. A small bottle filled with water 15 years ago.

Splendid work of art is displayed in the exhibits of hand painted china by Miss Annie Hall Bibb.

Mrs. VanDerveer has on exhibit a quilt which is 102 years old.

A show case of needle work and sewing by Mrs. Earle Gowan is to be most highly complimented.

The exhibit of Mrs. W. H. Goodgame, containing sewing specimens, and various kinds of ladies work is very good indeed.

A number of exhibits of pot flowers and boquets have been arranged in the hall of the ladies department, which give fine taste to the scene. Among these about the most remarkable is the extra large fern belonging to Mrs. Joe Gore.

The specimens of art work on display by Miss Bibb's art class of the High School shows splendid advancement by her students fn the art of drawing. A number of pieces are in the exhibit, bearing the names of the pupils who painted them.

(Continued to next page.)

BIG

Candy Sale

Going on all the time at the

CANDY STORE

High grade fresh fancy candies at 10c per pound; a high grade chocolate and other confections. School supplies, Books, Magazines, Post Cards, Etc.

Get a coupon with each 5 cent purchase, entitling you to chance at ten valuable premiums, including Graphophones, Large Dolls, Game Boards, Etc. Drawings will take place Saturday, Dec. 18, at 10 a. m., and numbers published in papers the following week. Premiums not claimed by 10 a. m. the following Saturday will be drawn again.

MOUNTAIN CREEK MERCHANTS MOVING

Recently there has been so many changes of location as to the business places of Mountain Creek, merchants that it kept the average resident busy to keep up with the busy men. It seemed as if every day was "Moving day" with them.

Mr. Colley fixes up a building on his premises for store purposes and then quietly moves his stock there, so as to be right on the street through which the Western people enter the town. They cannot well pass him.

Then Brady Sims moves down to the stand formerly occupied by Mr. Colley, and Mr. Shipts "steps up" higher and enters the building that Brady vacated.

Next to this stand William Cobern was doing business, he sells out to Mr. Baird and lights out for Birmingham.

Then Mr. Culver who was recently burned out secures some "Washington influence" crowds Mr. Ben Gray at the post office. Grandpa reads the "handwriting on the wall," and then leases the biggest building in the town and bills it chuck full of merchandise and is there bright and early catching customers either going or coming. Two young ladies from Florida rent the old Browning stand and open up with millinery fixings after Mr. Baxley moves into the Shipp building where he sells goods cheap, even if he has to make a shave to bring about trade.

Mr. T. J. Henderson gets the mercantile fever and opens up with a good stock in his building adjoining the post office where he, after making a sale, rewards the purchaser with a prize package. Tom knows how to draw trade and if a purchaser gets away from him without doing business he or she are proof against earnest entreaties.

And, so there you are, if you owe either of these concerns, hunt them up, settle and be the recipient of kind words.

W. P. T.

CARD OF THANKS

We desire to thank our kind friends for the courtesy shown during the recent illness and death of our father, the late W. M. McDaniel.

Mr. and Mrs. H. M. Simpson.
Mr. and Mrs. J. R, McDaniel.
Clanton, Ala., Nov. 2, 1915.

CLANTON POST OFFICE.

List of letters remaining uncalled for in this office for the week ending Oct., 30th 1915.

Miss Eula Jones.
Miss Emma Vandiamon.
Miss Milly Low.
Miss. Rindy Wilson.
Mrs. Dave Owes.
Mr. Perry Kennedy.
Mr. P. M. Martin.
Mr. D. H. Harp.

These letters will be sent to the dead letter office Nov. 13th 1915 if not delivered before. In calling for the above' please say 'Advertised," giving date of list

B. M. ROBERTS, P. M.

ARE YOU INSURED AGAINST ACCIDENTS?

I have a policy that pays you $25.00 a week in case of sickness or in case of accident, and $5,000 in case of death.

The cost of carrying this policy is only $10.00 a year.

You can't afford to go uninsured at such a low cost. No one knows when he may get sick or have an arm or a leg broken. See

J. C. BROWN
CLANTON, ALA.

Tom Pyron
PROBATE OFFICE

With North American Accident Insurance Company.
Capital, $200,000 Surplus, $228,000

L. & N. TO PUT ON ACCOMMODATION TRAINS

Announcement has been made that in the near future the Louisville and Nashville Railroad Co. will resume local accommodation passenger train service between Birmingham and Montgomery.

These trains, Nos. 11 and 12 were taken off over a year ago.

STATE CONFERENCE OF CONGREGATIONL CHURCHES

Beginning Thursday night, Nov. 11th, and continuing through Sunday, Nov. 14th, the State Conference of Congregational Churches will be in session at Thorsby. Delegates are expected from all parts of the state, and a strong program will be presented in connection with the meeting.

Miss Miriam L. Woodberry, of New York City, whose addresses on Home Missions and the Immigrant Problem were so much enjoyed two years ago, will speak Friday night, as will also Rev. Charles Haven Myers, D. D., of Chattanooga, Tenn. Dr. Frank T. Lee, of Atlanta, whose Bible Studies the past two years have been so instructive and interesting, will give a series of similar studies, while Rev. James P. O'Brien, of Kansas City, will deal with Sunday School problems from the standpoint of an expert. The Young People's work will be presented by Rev. L. E. Brubaker, of Ensley. Other subjects will be presented and discussed by Revs. J. M. Graham, George Eaves, Dwight S. Bayley, G. B. Waldron, C. T. Lunsford and others.

A cordial invitation is extended to everyone to attend these meetings.

REVENUE OFFICERS CAPTURE STILL

Last Thursday Revenue officers Wall and McGrew, assisted by deputies Gillespie and Martin, captured a wild cat still in the northern part of the county on Waxahatchie Creek.

The nefarious business is supposed to have been conducted by Jule Clark a white man from Georgia.

The officers destroyed the still, a 60 gallon affair, and 1500 gallons of beer, with a number of jugs and barrels.

The operators made their escape and have not been located.

NOTICE TO TEACHERS

Notice is hereby given that there will be a Teachers' Institute held for the white teachers of Chilton county at the High School Building, Clanton, beginning on Wednesday November 10th, 1915, at twelve o'clock noon. All white teachers who are teaching or who expect to teach in this county during this year will be required to attend, including life grades. No one has the authority to excuse teachers from attending the institute except Supt. Wm. F. Feagin, and good and sufiicient reason must be given before he will excuse them.

This Institute will be held under the new law and is in lieu of the regular Summer institute.

One of the most instructive features of the institute will be a thorough explanation of the new school laws by the state superintendent at eleven o'clock Friday.

W. T. Bean,
County Supt. Ed.

THE CHILTON COUNTY HIGH SCHOOL NEWS

—BY—

JEAN WYATT, Editor.

The Websterian Society was entertained last Monday evening with a very thrilling debate. The subject discussed was, "The present European war has benefitted the American people." The affirmative was ably discussed by Joe Kanjutzky and Oscar Jones, while those defending the negative were, Omar Reynolds and Arden Allen. Although the affirmative speakers delivered some good thoughts, the negatives won by one point. The speakers on both sides are certainly to be commended for their faithful efforts to win.

Rev. Crumpton, the new pastor of the baptist church, conducted the chapel exercises Monday morning. As is expressed by his preaching, Rev. Crumpton is not only a minister in its full sense, but he also is a man who believes that amusement and sport are essential to the development of a real religious spirit.

The senior class was greatly strengthened this week by the enrollment of Felston Mullins of Stumps Hills. Felston was a member of this class last year and the entire school gladly welcomes him back again.

The high school was represented at the Halloween parties on Friday and Saturday nights.

Tom Sessions says that Woolman's Journal is an advising rather than a loving book.

Miss Lillian Payne has been compelled to discontinue school on account of bad health.

Mr. and Mrs. Wood attended the Alabama-Sewanee foot ball game at Birmingham Saturday.

Felston Mullins says he is going to learn everything that everybody else does not. Felts may find that that will be a good deal to learn.

The principal attended the Evergreen Community Fair last Friday. Mr. McDonald reports that he was greatly amused at the various exhibits at that reception.

Miss Harris went to Montgomery Saturday and stayed over Saturday night to see "The Light that Never Failed" played.

Mr. McDonald has been warning some of the boys not to work too hard this week just on account of the fair being in town.

Reuben Lowe is back in school again after being absent for a week on account of sickness. Some say that Rube got sick on singing the other Sunday at Cooper.

The seniors met last Thursday evening and selected their motto, colors and flower. The following was decided upon:—motto, "Astra Castra, Numen Lumen"; colors, black and gold; flower, yellow rose.

Wilburt Hayes was among the campus packers last Friday.

The enrollment of the high school now is 135 in the literary department. Taking into account all who take the various secondary tranings, the total is 150. Practically all the districts of the county are represented.

Mary—"I wonder where Mr. Tinsley is this morning? He is always present at chapel time every day."

Tommie—"Do you see the chrysanthemun on the stage next to the piano? Well, he's behind that."

Miss Annie Gragg has made the modern geometricians ashamed of themselves. She has discovered geometrical process that has never before been thought of, namely:—abstracting the square root of a triangle.

Fair Prices!

I am making special prices on Groceries to my friends and customers during the week of the County Fair. If you want to buy Coffee, Sugar, Meat, Lard or anything in the Grocery Line, it will pay you to visit me. Make my store your headquarters during the Fair week.

J. W. Littlejohn

LOCAL ITEMS

Upchurch Drug Co. has Crimson Clover Seed for sale. adv

W. M. Price of Riderville was attending to business here last Tuesday.

G. W. Murrah of Beat 9 was in town Monday on business.

C. C. Piper of Jemison was a visitor to Clanton this week.

H. T. Daniels was here Tuesday attending to tax business.

Miss Lummie Murrah of Thorsby is visiting at J. D. Collins' this week.

Clark Harper of the "Keen Kutter" line was in Clanton a few days this week.

C. M. Culp of Route 6 was among the sightseers at the Fair this week.

L. B. Pounds of Pletcher was here this week.

J. M. Huett of Pelham was around town for a day or two this week.

M. D. Wyatt of Route 1, was at the Court House Tuesday on business.

C. H. Wyatt of Thorsby was in town Tuesday.

Sam Jones of Beat 3 was among the visitors at the Fair this week.

J. R. Edwards of Beat 10 was taking in the Fair here this week.

L. S. Giles of Beat 1, was in Clanton this week looking after tax matters.

J. M. Williams of Beat 3 was a visitor to Clanton one day this week.

H. J. Mills of Jemison had business at the Court House this week.

S A. Latham of Montevallo spent the first of the week with relatives here.

A. J. Gray of Verbena was on business at the county tax office this week.

FOR SALE

One light one horse surry in good condition. Will sell at bargain. Apply at this office.

FOR RENT—One 2 horse farm, 2 miles from one school and one mile from the other.
S. E. Bruce, Clanton, Ala.

A. J. Robinson and J. M. Mims of Beat 9 were in Clanton one day this week looking after business matters.

A. L. Brown of Maplesville was here Monday.

Jim Robinson of Thorsby was here on business one day this week.

W. J. Billingsley of Thorsby was in Clanton this week.

Buy your Crimson Clover seed at Upchurch Drug Co. adv

J. D. Graves, Manager of the Poultry Farm at Thorsby, was in Clanton Tuesday.

P. R. DeVaughn of Route 2 was a visitor to Clanton this week.

J. W. Sorrell of Jemison was a visitor to Clanton Saturday.

Crimson Clover Seed for sale by Upchurch Drug Co. adv

Commissioner W. T. Herrod of Plantersville was attending to court duties here this week.

Pate Aldridge of Beat 12 was in town this week looking after tax matters.

J. P. Robinson of Beat 8 was in town one day this week.

You ought to see Leon Norton, the vaudeville comedian in Veals musicial comedy at the Fair His line is new and original, and you can't help enjoying it.

Go to Upchurch Drug Co. for Crimson Clover Seed. adv

The Progressive Farmer's brigade of subscription solicitors have been working Clanton this week. They are a nice bunch, and are representing the best farm paper in the South. Every farmer should give them his subscription.

The aeroplane which was to come to the Fair, happened to an accident on its flight from Montevallo, and did not arrive as scheduled.

WANTED—To buy a young team of oxen. Call or write A. M. Johnson, Thorsby, Ala. adv. 11-4-2t.

Charley Edwards was a visitor to Clanton Wednesday.

E. L. Manning of Verbena was a visitor to Clanton Monday.

Jim Vines of Route 5 was here Tuesday.

GROCERIES

Anything you want in this line. Staple and fancy goods.

Full stock from light shelf goods to heavier groceries, such as meats, flour, sugar, coffee, etc.

Phone us your orders, or call and see us.

Country produce a specialty.

W. Z. HODGES
CLANTON, ALA.

THE UNION-BANNER

Published Every Thursday at Clanton, Chilton County, Alabama.

UNION PUBLISHING CO.

W. M. WYATT, Editor & Manager.

Subscription price, in advance, per year, $1.00.

Entered April 15, 1903, at Clanton, Ala. as second-class matter, under act of congress of March 3, 1879.

PEOPLES TELEPHONE 96.

Come on out to the county fair the rest of this week and lend your help to a nood cause. The maeagement is doing a freat deal toward the advancement of agricultural conditions in our county, and you should lend your help by coming.

Read the proclamation of the Governor published in this issue. The special election will be held on Dec. 27th, and you should inform yourself in regard to the mafter.

Quite a jest has been made of Mr. Conway's hog exhibit at the fair. It is a couple of old fashioned razor back piney woods rooters. But in it we see a valuable comparison, and in spite of the joke there is some good to be gotten from it.

Those razor backs are scarce now, and it is good to have them on hand to compare witn the for better breeds which are now so numerous, and note the progress that has been made. The day of the piney woods rooters in Chilton is past. His place is taken by the finest breeds of Berkshires, Duroc Jersey, Poland China etc.

Live Stock at the County Fair.

There are dozens of splendid and creditable exhibits of cattle and horses.

The registered Aberdeen-Angus bull belonging to J. N. Dennis is on exhibition, and a finer specimen of his kind is not easily found.

Johnnie Mims's registered Jersey bull, weighing 1360 pounds, is the finest specimen of Jerseys ever seen in our Fair.

The registered Holstein bull belonging to W. D. Spigener will in all probability be a prize winner.

J. G. Wood has a fine Jersey heifer on exhibition.

N. J. Calloway hus a splendid colt and mare which will bid high for the honors.

The young stallion belonging to Job Mims will push well toward the top rank for a prize.

Others who have fine exhibits of cattle and live stock are J. D. Collins, colts W. T. Pearson, Percheron stallion; W. M. Pool, mare and colt; Mr. Beeper of Thorsby, W. C. Burnett, stallion; L. L. Hayes, mare and colt; W. M. Price, mare and colt; a fine percheron stallion from Montevallo, weighing 1600 lbs.

The department of poultry this time is exceptionally good and above the average.

A curiosity in this section is the big red rooster, with a double set of spurs and twelve toes.

An exhibit of fox squirrels is placed to the credit of Theodore Gore of the Mineral Springs school.

All kinds of fine poultry is represented here, and it is useless to go into details in mentioning them.

The department which is devoted to the colored people, under direction of Isaiah Smith and Ben Brown, is really creditable. The arrangement is all that could be desired, and the quality of the of the exhibits ranks in the class with the other things at the fair.

All the products of the farm are in display.

The individual exhibit of womens work by Mollie Price is splendid.

Exhibits of cooking, canned fruits, cured meats, vegetables, fruits and many other things are to be seen in the negro department.

Our colored people should not feel ashamed of their department at the fair this time; it is indeed good and creditable, and it is to be hoped that this department will inspire them toward better farming, better living, and nseful lives in general.

The judges for the different departments are as follows:

Agricultural—S. L. Chesnutt of Montevallo.

Live Stock—T. J. Watt, of Auburn, assisted by the demonstration agent of Lauauga county.

Ladies Department—Miss Sarah Conway of Lafaytte; Miss Charlie Conway of Birmingham.

Poultry—Dr. Halsted of Birmingham.

ESTATE OF MRS. ANNA OLSON, DECEASED

Letters of Administration upon the Estate of Mrs. Anna Olson, deceased, having been granted to the undersigned on the 23rd day of October, 1915, by Hohorable E. B. Deason, Judge of Probate of Chilton County, Ala., notice is hereby given, that all persons having claims against said estate will be required to present the same within the time required by law, or same will be barred.

This October 23 1915.

H. A. HARRIS, Sheriff,
Chilton County Ala., Administrator.

DeWITT'S CARBOLIZED WITCH HAZEL SALVE For Piles, Burns, Sores.

PROCLAMATION

By the Governor

NOTICE OF ELECTION ON AMENDMENT TO CONSTITUTION.

Notice is hereby given that under and by authority of an Act of the Legislature, approved September 22, 1915, the Governor of Alabama has issued the following proclamation and notice of the election, together with the proposed amendment, to-wit:

Whereas, by section 2 of an act entitled an act to propose and submit to the qualified electors of the State of Alabama at an election to be held on the first Monday after the expiration of three months from and after the final adjournment of the present session of the Legislature at which this amendment is proposed, an amendment to the Constitution of Alabama whereby the city of Birmingham may levy and collect a rate of taxation on the property situated therein not exceeding in the total in any one year one and one-half percentum of the value of such property assessed as provided by the Constitution and the statutes now or hereafter enacted pursuant to the Constitution, but provided that the total rate of taxation levied by said city shall not in any one year exceed one per centum, unless the rate in excess thereof shall have been submitted to and authorized by ballot by the qualified electors of said city at elections to be held from time to time for such purpose, and to provide for such elections.

Said act being approved September 22nd, 1915. It was made my duty as Governor by section 2 of said act to give notice by proclamation to be published in one newspaper in each county in the State at least eight successive weeks next preceding the said election on the amendment proposed by this act to be submitted to the qualified electors of the State for their consideration, together with the proposed amendment, but before making such proclamation that I, as Governor, should ascertain the cost of publishing the notice as herein required, and should certify the amount of such costs so ascertained by me to the governing body of the city of Birmingham, and thereupon the governing body of the city of Birmingham should pay or cause to be paid into the State treasury the sum of money so certified to them by me, as Governor, for the purpose of paying the cost of publication of the notice required by this act, and

Whereas, I, as Governor, have ascertained the amount of the costs as required by said act, and the same has been paid into the State treasury as therein required, and

Whereas, by section 1 of the said act an amendment to the Constitution of the State of Alabama is herein set out as proposed to be submitted to the qualified electors of the State of Alabama for their consideration at an election to be held on the first Monday after the expiration of three months from and after the final adjournment of the Legislature of Alabama.

Now, therefore, I, Charles Henderson, Governor of the State of Alabama, in compliance with the statutes of the State of Alabama, do hereby declare and order that an election be held in the various voting precincts in the State of Alabama on Monday, December 27th, 1915, at which time the qualified electors of this State shall vote for or against the adoption of the following amendment to the Constitution of the State of Alabama, to-wit:

"The city of Birmingham may levy and collect a rate of taxation on the property situated therein, not exceeding in the total in any one year, one and one-half per centum of the value of such property, assessed as provided by the Contsitution, and the statutes now or hereafter enacted pursuant to the Constitution. But provided that the total rate of taxation levied by the city of Birmingham shall not, in any one year, exceed one percentum per annum unless the rate in excess of one per centum for such year, shall have been submitted by the governing body of said city to the qualified voters of said city, at an election held within such year, or within three years prior to the beginning of such year, and shall have been authorized for such year by the majority vote by ballot of the qualified voters of said city voting upon such proposition. And an increase in the rate of taxation, in excess of one per centum per annum, may be authorized at one election for one year, or for two or three successive years, and if, for more than one year, at the same or different excess rates for the respective years. In the event an excess rate submitted for any year or years shall not be so authorized at any election, a new lower excess rate for such year or years may be submitted by the governing body of said city to the qualified voters of said city for like authorization at a subsequent election or elections held at any time or times thereafter. Each election held under the provisions hereof shall be ordered, held, canvassed, and contested in the same manner as is or may be provided by law, applicable to said city, for elections to authorize the issuance of municipal bonds. Ballots used at such election shall contain the words 'For---------- excess rate of taxation for the year (or years) ----------: and 'Against ----------excess rate of taxation for the year (or years)----------.' The rate of taxation proposed in excess of the rate of one percentum to be shown in the blank space provided therefor, and the year or years in which the proposed rate is to apply to be shown in the blank space provided therefor; and, in the event different excess rates are proposed for different years, the words mentioned shall be repeated as often as may be necessary to show separately the different excess rates proposed to be applied to the respective years. And the voter shall record his choice, whether for or against the excess rate or rates shown, by placing a cross-mark before or after the words expressing his choice. Nothing herein contained shall in anywise change or affect the rights of any holder of bonds of said city heretofore issued."

That at said election on the amendment proposed the qualified electors of the State shall vote upon said amendment and on the official ballots printed for said election there shall be printed the following, i. e.: "Shall the following be adopted as an amendment to the Constitution of Alabama?" (Here set out the amendment as above written). Following the proposed amendment as set out upon the ballot shall be printed the word "Yes" and immediately under that shall be printed the word "No." The choice of the electors shall be indicated by a cross-mark made by him or under his direction opposite the word expressing his desire.

It is further ordered and proclaimed that the officers to hold such election shall be the same and shall be appointed in the same manner and by the same officials as provided by the election laws of the State for officers to hold general elections in this State, and that the election shall be held in all things in accordance with the general law governing elections and with the constitutional provisions concerning amendments to that instrument.

It is further ordered and proclaimed that the votes cast at such election shall be counted, canvassed and tabulated and returned to the Secretary of State in the manner as in elections for Representatives to the Legislature; and if it shall thereupon appear that a majority of the qualified electors who voted at such election upon the proposed amendment voted in favor of the same, such amendment shall be valid to all intents and purposes as a part of the Constitution of Alabama. The result of such election shall be made known by proclamation of the Governor.

In Testimony Whereof, I have hereunto set my hand and caused the Great Seal of the State to be affixed at the Capitol in the city of Montgomery, on this the 25th day of October, 1915.

CHARLES HENDERSON,
Governor.

By the Governor:
John Purifoy,
Secretary of State.

MARS HILL

There will be a box supper at Mars Hill Saturday night, Nov. 6th.

It is said that the easiest way to reach a woman's heart is by the eyes and a man by the stomach. Therefore we will try to have something that looks well and tastes good.

Everybody is invited to come.

LEGAL NOTICE.

Birmingham, Ala., Nov. 1, 1915.
Hon. H. A. Harris, Sheriff of Chilton County, Clanton, Ala.
Dear Sir:

No U. S. Internal Revenue License has been issued to your County in October, 1915.

Yours very truly,
Sam P. Jones.

Sworn to and subscribed before me this 1st day of Nov. 1915.
L. B. Mosley,
Notary Public.

PLANT AN ORCHARD

I am prepared to furnish you the trees. These are good trees, suited to our climate, and you should be careful to get trees suited to your climate. One year old trees of good califer—apple 15c, peach 12c, pear 15 and 20c, pecans, plums etc.

Judson Strock,
Verbena, Ala.

adv tf

IF YOU WANT A CLEAN SHAVE

or up-to-date hair cut, go to Sims & Glass Barber Shop, across the street from Harry Kanjutzky.

The cleanest and most sanitary shop in town. Shower Baths up-to-date.

Sims & Glass Barber Shop.

ITEMS ABOUT THE BIG COUNTY FAIR

(Continued from first page.)

Harry Toksvig, of New York, whose parents live at Thorsby, has a number of paintings of especial interest, showing masterful ideas.

That part of the ladies work which pertains to cooking, and good things to eat, is full represented. Splendid specimens in this line are on exhibit by a number of individuals.

All sorts of canned fruits, dried and otherwise are to be seen in profusion.

A special booth is allotted to the work of the girls tomato club of the county, under direction of Mrs. Nellie D. Shaw.

And last but not least, we come to the woman suffrage booth. Here special accommodations have been provided for visitors, such as seats to rest the weary, telephone service free to the busy, and literature pertaining to the suffrage movement for the whoever wants to read. The booth is prepared and under the direction of the Clanton Suffrage Club, and is a credit to their interest and enterprise in their cause.

In a separate hall, the civic clubs have prepared a rest room for the ladies. This is a new feature of the Fair, but it may truly be said that it is the most valuable asset on the grounds. Many of the conveniences so much needed at such a place, and which are more often sadly evidenced by their absence, are provided for the comfort of women and children.

If there is any department in the Fair which does not do full credit to Chilton county, it is in the exhibit of hogs. There are a number to be seen, and some mighty good ones too, but this part of the collection does not do our farmers full justice. There are some much finer hogs in this county than those on exhibit.

Ch[illegible] he [illegible] and bought [illegible] of other sufferers [illegible] constipation, biliousness, indigestion and intestinal troubles by the use of French healing oils. One dose usually convinces. The most chronic cases rarely need over three doses. This book will be mailed free on request. Mayr's Wonderful Remedy is sold by leading druggists everywhere with the positive understanding that your money will be refunded if this question or quibble if Mayr's fails to give you absolute [illegible]

Blacksmith & machine Shop

We shoe horses, fix wagons or any other kind of repair work.

All work done quickly by machinery and satisfaction guaranteed.

For any kind of repairing, horse and mule shoeing bring me your work.

W. H. Geoagame
CLANTON, ALA.

Don't Forget the Big Paint and Glass House

Paints, Stains, Varnishes, Enamels of the best makers, Large stocks at all times. Auto Body Polish, Varnish and Cleaner Windshield and Headlight Glass put in. We Want Your Business

Birmingham Paint and Glass Co.
2016-18 Third Avenue
Birmingham, Ala.

---and when you come down to the big Chilton County Fair at Clanton next week you will want to buy a considerable amount of

FALL AND WINTER GOODS

and we know it is best for you to see us before you buy these goods elsewhere. We can save you money on your purchases.

DON'T HESITATE

and wonder if we have what you want. Our stock is large and complete, and includes everything you need on the farm this winter. So all you have to do is to come in and get the Bargains that await you.

Special invitation to Fair visitors to drop in to our store and deposit your bundles till you are ready to leave town. You are welcome at our store whether you trade or not.

Clanton Mercantile Co.

"The Big Bargain House."

Clanton, - - - Alabama

No Clerk Hire For Sale---- Just The Goods

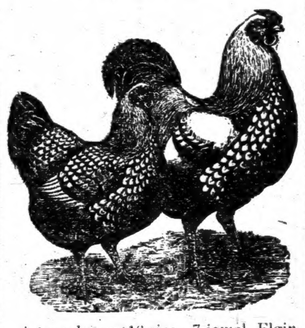

A brand new, 16-size, 7-jewel Elgin, in 20-year case, $7.50; two new O-size Ladies' Watches, in 25 year cases, 15 jewel South Bend and Rockford movements worth $22.00, will close out at $12.00 each; 17 jewel Rockford in 20 year case, $12.00; in nickel case, $10.00; 16-size 7 jewel movement in 5 year case, $4.50; in nickle case, $3.50; one four passenger Buick car, good tires, in good running order, will sell cheap or trade for small grist mill; 20 one year old White Leghorn hens, 75 cents each; 3 Silver Laced Wyandotte cockerels, $1.00 each.

L. D. Popwell
CLANTON, ALA.

PARDON NOTICE

Notice is hereby given that the undersigned, convicted at the Fall term, 1910, at the Circuit Court of Chilton county of 2nd degree murder and sentenced to 35 years imprisonment, will make application to the Board of Pardons, at the November term, for a pardon or parole.

Hattie I. Pope.

All Babies Destined to Great Achievement

To be born is to be great. For there are possibilities in every tiny human infant. And for this reason every one should remember that whatever is done to aid the mother, to relieve her of distresses during her trying months, will surely be of marked benefit to the child.

Among the sterling aids is a splendid external remedy known as "Mother's Friend." It is what is called an embrocation. It is applied to the abdominal muscles, gently rubbed in by your own hand guided by your own mind. It makes the muscles pliant, they expand quite naturally and the effect upon the nerves is such that they adjust themselves to the process of expansion so that pain from this source is almost eliminated. Women who use "Mother's Friend" refer to the absence of morning sickness, they are relieved of a great many minor distresses, all apprehension disappears and those peculiar nervous "fidgets" no longer disturb the nights. It is well named "Mother's Friend." Get a bottle today of any druggist. Then at once write for a most entertaining and instructive book for all prospective mothers. Address Bradfield Regulator Co., 705 Lamar Bldg., Atlanta, Ga.

This book explains the physical action of "Mother's Friend," tells why it enforces strength to the muscles and relieves undue strain. It also contains letters of experience from many happy mothers. It is just such a handy little book as every woman will at once recognize as just what she had always wished to read—plain facts about herself. The book is mailed free to any address. Write for it today.

Are You Hungry?

If so, the place to get something to eat is at G. W. MARCUS' Restaurant. Clean, wholesome, and well cooked food. I am making more room to accommodate my patrons. Special services will be maintained duridg Fair week. Regular breakfast, dinner or supper served in first class style. Don't go hungry.

G. W. MARCUS
Next to Baz Jones Old Stand.

The "SILENT SMITH"

—Model 8 shows what should now be expected of a typewriter.

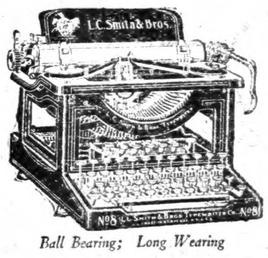

Ball Bearing; Long Wearing

The success of the L. C. Smith & Bros. Typewriter has been due to the fact that the wants of the user dictated its construction. The *user* has decided upon the adoption of certain improvements now incorporated in Model 8. Among them are:

Silence of Operation—The most silent running efficient typewriter ever placed on the market. Absolute silence has been very nearly attained.

Decimal Tabulator—A help in billing and tabulating. There is no extra charge for this convenience.

Variable Line Spacer—Enables the operator to start on a given line and space from point of starting; also to write on ruled lines whose spacing varies from typewriter spacing. A great help in card work.

Faster Ribbon Feed—Insures new place of impact for each typeface.

Choice of Carriage Return—Upon special order the new left hand carriage return will be furnished in place of the right hand return.

All the important features of previous models have been retained—ball bearing carriage, typebars and capital shift, back key-controlled ribbon, removable platen, protected type, paper feed and automatic ribbon reverse.

Write for New Catalog of Model 8. It will explain why the L. C. Smith & Bros. Typewriter is a synonym for superior service.

L. C. SMITH & BROS. TYPEWRITER COMPANY
Factory and Home Office, SYRACUSE, N. Y., U. S. A.

404 N. 20th St. Birmingham

own to th
at Clanto
nt to buy

GOODS—

to see us be-
ewhere. We
urchases.

Our stock is
g you need on
o is to come on

drop in to our
ready to leave
ther you trade

atile Co
use."
Alabam

ungry?

to get something to
MARCUS' Restau-
some, and well-
making more
date my patrons.
will be maintained
Regular break-
supper served in
Don't go hungry!

MARCUS
Jones Old Stand.

NT SMITH
should now be expected

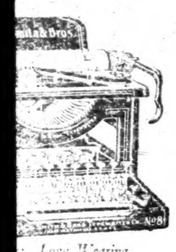

Long Wearing

Smith & Bros. Typewriter
the wants of the user
The user has decided in
now incorporated in Mod

most silent running efficient
the market. Absolute silence
ed.
in billing and tabulating
this convenience.
the operator to start on a
ght of starting; also to write
varies from typewriter spac-
work.
new place of impact for each

Upon special order the new
will be furnished in place of the

revious models have been
ers and capital shift, back
ble platen, protected type,
ort reverse.

Model 8. It will explain why the
is a synonym for superior service.

TYPEWRITER COMPAN
SYRACUSE, N. Y., U. S. A.

St. Birminghan

Cleanse The Blood Banish Rheumatism

Rheumatism Due to Bad Blood. S. S. S. Your Remedy

Thousands have been made well. People in the poorest health, suffer-from Rheumatism, with whom pain was constant. Who believed that vitality was sapped beyond repair. It was proven to them that the of their trouble was the blood; that Uric Acid, the most faithful ally Rheumatism, had gripped them. The poison in the blood had sapped its ngth. The weakened blood had allowed poison and impurities to accu-te, and all energy was gone. They felt "poorly," were listless, pain ever present, with poor digestion and dyspepsia. They tried S. S. S.,—re's blood tonic. They gave up drugs. This compound of nature's dies of roots and herbs did what drugs failed to do. It literally ed the blood free from poison, and with the flow of pure blood came health, vigor and happiness. Get S. S. S. from your drug-Insist upon S. S. S. If yours is a long standing case, write for al advice to S. S. S. Co., Atlanta, Ga., but begin taking S. S. S. once.

FOR SALE

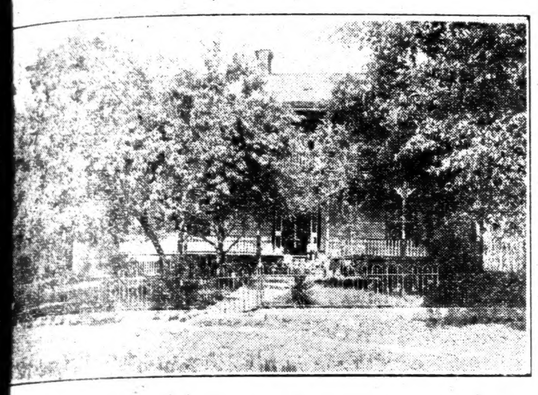

This two story eight (8) room house and 50 acres of fine farm land for sale; 50 acres. 30 acres level red clay subsoil; 20 acres rolling, gray soil. Good young orchard, two barnes, smoke house with concrete foundation and other out buildings. Depot; church and school in half mile of place. Technical College and High school 1 1-4 miles. Montevallo 2 miles; well on back porch, spring and branch on place. Price, $3,500.00, (three thousand five hundred dollars).

Twenty acre farm 3 miles of Montevallo, 1-2 mile of church and school, 8 acres in truck farm, one three room house, 2 corn cribbs, barn and sheds for wagon and tools, 10 or 12 acres in oak and hickory trees. Fine place to raise ginseng. Price $750.00. Owner is going to larger place.

One four room house, barn and other outbuildings, one mile of Montevallo. 20 acres of shale and clay soil, productive and easy worked. Price, $1000.00, (one thousand dollars). Convenient to church, school and market.

40 acres of land, 25 acres in cultivation, no house, 2 1-2 miles of Montevallo. Soil sandy with clay subsoil. Price $600.00, one hundred down and balance on easy terms. Have other places for sale.

FOR FURTHER PARTIBULARS WRITE
L. N. NABORS
MONTEVALLO, ALA.

Eighth Annual Bargain Day Period
OF
THE BIRMINGHAM LEDGER
Here Again As Usual
November 10th to 30th
(Note These Dates)

$3.00 This applies to both old and new subscriptions.

A Saving of $1.00; Regular price $4.00

The Birmingham Ledger is a newspaper of character and force. It is under the control of no outside influence, is clean in its news and advertising columns, **from choice.** It has been identified with all the great reform movements in Alabama, and is not afraid **to come out fairly and squarely** on any question that tends toward better morals and better state government. **You know where to find THE LEDGER.** High in Quality—Low in Subscription Price.

The Twice-a-Week Ledger, published Tuesday and Friday, price $1.00 per year, **Bargain Day Rate cut to 75c.** Give your subscription to the editor of this paper, our agent, or send direct to

THE BIRMINGHAM LEDGER

Agents Wanted. **Birmingham, Ala.**

For the sake of good looks and neat appearance

Take your suit to the Clanton Pressing Club and have it cleaned and pressed. They will make you look like you are justout of a ban box. Work executed by skillful hands. Guarantee satisfaction and will get the job done on time. Suits called for and delivered.

You can also get your measure taken for a new suit. Try us for proof.

Clanton Pressing Club
In rear of new Barber Shop.

CHIEF ENGINEER GAINS 40 POUNDS

Almosv lost Hope of Getting Well---Takes Tanlac And Feels Fine Now

"Tanlac to my mind is the greatest and grandest medicine in the world", said O. H. Mahaffy, Chief Engineer of the Life and Casualty Bldg., Nashville, a few days ago.

"I have taken eight bottles" he continued, "and have actually gained forty pounds in weight, and feel stronger and better than I have in tweniy five years.

"For two years I have suffered with the worst kind of stomach trouble and indigestion, and felloff in weight from 210 pounds to 162. I am now back at 202, which is almost as much as I weighed before I was taken sick. About six months ago I got awful bad off, and called in the doctor and he told me I had an ulcer of the stomach, and if I was not careful it might turn into cancer. He gave me some medicine. I didn't seem to get any better, and was afraid to eat anything except a little oat-meal and sweet milk, but in spite of everything I could do, I just kept going down hill, and got weaker and weaker every day. I got so disheartened one day I told my employer it looked like I would have to throw up my job. I was trying to hold on tho' as long as I could, for I had a family to support, and I had made up my mind that just as long as I could drag myself around I would stick it out.

"One day my wife told me what she had read in the papers, and what the neighbors were saying about Tanlac, and begged me to try it. She had read about a man who had taken it, who described my case exactly, and he was getting lots better, but I had tried all kinds of medicines, so I didn't have much hope of it doing me much good. Besides, my doctor had already me I would have to be operated on in order to get relief. Something just told me tho' it might help me, and I decided to try it.

"After I had taken it a day or two I got so hungry I just simply had to eat, and did eat, and you can believe me or not, nothing seemed to hurt me a particle. My wife said to me 'Tanlac must be helping you' and I said I guess it is from the way I am eating.

"It wasn't long before those awful pains in my stomach and the small of my back began to leave me. Then I noticed I began to sleep better, and I would get up in the mornings full of life and ready to work. This medicine seemed to take hold quicker than anything I ever saw, and braced me right up. I am telling all my friends about Tanlac, and hope everybody will hear about it."

Tanlac is sold in Clanton, exclusively by Upchurch Drug Co. adv.

TAX NOTICE

Assessor's and Collector's Only Round.

We will attend at the following times and places for the purpose of collecting the state and county taxes for Chilton county for the year 1915, and assessing the taxes for 1916. Hours from 8 a. m. to 4 p.m.

Jemison,	Beat 2,	Oct.	1, 1915
Thorsby,	" 9	"	2, 1915
Maplesville,	" 7	"	4, 1915
Shoults,	" 7	"	5, 1915
Riderville,	" 8	"	6, 1915
Stanton,	" 8	"	7, 1915
Pletcher,	" 15	"	8, 1915
Kincheon,	" 6	"	9, 1915
Minooka,	" 13	"	11, 1915
Concord,	" 13	"	12, 1915
Marshill	" 2	"	13, 1915
Macedonia,	" 14	"	14, 1915
Benson,	" 3	"	15, 1915
Culp Schoolhouse	" 15	"	16, 1915
Robinson's Store	" 12	"	18, 1915
Mineral Springs	" 12	"	19, 1915
Mullins Academy	" 1	"	20, 1915
Cane Creek	" 11	"	21, 1915
Providence	" 16	"	22, 1915
Mt. Creek	" 5	"	23, 1915
Enterprise	" 6	"	25, 1915
Evergreen	" 10	"	26, 1915
Cooper	" 10	"	27, 1915
Verbena	" 5	"	28, 1915

Clanton, Beat 4. October 29 to November 13, 1915.

Take notice that under the present law we make only one round, and you are requested to meet us in the beat in which you live.

If for any reason it is impossible for you to meet us in your own Beat, you will please meet us at Clanton on the days given there.

After the completion of the above round, and beginning on November 15, 1915, all assessments become delinquent therefore, if you wish to avoid the payment of a 50 cent fee yon will please assess before November 15, and pay all taxes due on or before Dec. 31, 1915.

J. D. COLLINS, Tax Collector.
J. N. DENNIS, Tax Assessor.

FOLEY'S HONEY AND TAR
for children; safe, sure. No opiates

NEW SALEM LOCALS.

Everything is moving along nicely through this section just now with the exception of our Sunday school, it is a little on the drag, but we hope for it to build up again soon.

Next Saturday and Sunday is our regular preaching day and we hope to have a large crowd.

Leonard Bussie of Haden visited his parents Friday night and left for home Monday accompanied by his mother.

Robert Bean and family spent the day at A. Bussie's Sunday.

Fred Caton visited home folks Saturday night.

Some of our boys made a flying trip to Montevallo Saturday night to attend the Fair.

Howard and Philip Franklin spent Saturday night with P. B. Oden.

Robert Scott and wife of near Thorsby visited their daughter Mrs. Driver Sunday.

Eliga Campbell and Mack Pierce spent Sunday at W. M. Pierce's.

T. C. Maherg and family spent the day with David Deason Sunday.

P. B. Oden spent Friday night at W. H. Foshee's.

We are very glad to have Mr. Wyatt back as our Editor again, now lets all come on with the news from our commnnity and help our editor make the Union-Banner a grand success for the remaining part of 1915.

MARRIAGES

Arch Crumpton and Miss Blonnie Raspberry.

T. A. Bice and Miss Louella Moates.

Professional Card

DR. S. C. MATTHEWS
Physician & Surgeon
Office up stairs in Hayes Building.
CLANTON, ALA.

ATKINSON & COLLIER
Attorneys at Law
Special attention given to collections and bankruptcy proceedings. Long time loans negotiated on improved farm lands.
CLANTON, ALA.

MIDDLETON & REYNOLDS
Attorneys at Law,
Office, Hayes Bldg.,
Clanton, Ala.

VICTOR J. HEARD
Attorney & Counselor
Office over Upchurch's Store
Clanton, Ala.

SMITH & GERALD
Attorneys
Office in Smith Building
Clanton, Ala.

CURRY & WALKER
Attorneys-at-Law
Office in Upchurch Bldg.
Clanton, Ala.

DR. J. P. CRUMPTON, Dentist
Office, Wilson Bldg.,
Clanton, Ala.

GOWAN & GOWAN
Dentists
Offices in Gowan Building
Clanton, Ala.

DR. P. I. HOPKINS
Physician and Surgeon.
Special attention to diseases of the Eye, Ear, Nose and Throat.
Clanton, Ala.

DR. T. J. MARCUS
Physician and Surgeon
Office in Wilson Building
Clanton, Ala.

Drs. N. S., ARTHUR AND SAM JOHNSON.
Practicing Physicians
Office over Kemp Bros. Store
Clanton, Ala.

V. J. GRAGG, M. D.
Diseases of Women and Children given Special Attention. Office Smith Bldg.
Clanton, Ala.

UGH! CALOMEL MAKES YOU DEATHLY SICK

Stop using dangerous drug before it salivates you! it's horrible!

You're bilious, sluggish, constipated and believe you need vile dangerous calomel to start your liver end clean your bowels.

Here's my guarantee! Ask your druggist for a 50 cent bottle of Dodson's Liver Tone and take a spoonful tonight. If it doesn't start your liver and straighten you right up better than calomel and without griping or making you sick I want you to go back to the store and get your money.

Take calomel today and tomorrow you will feel weak and sick and nauseated. Don't lose a day's work. Take a spoonful of harmless, vegetable Dodson's Liver Tone tonight and wake up feeling great. It's perfectly harmless, so give it to your children any time. It can't salivate, so let them eat anything afterwards. adv

Cheap and big can Baking Powders do not save you money. Calumet does—it's Pure and far superior to sour milk and soda.

Worn Out?

No doubt you are, if you suffer from any of the numerous ailments to which all women are subject. Headache, backache, sideache, nervousness, weak, tired feeling, are some of the symptoms, and you must rid yourself of them in order to feel well. Thousands of women, who have been benefited by this remedy, urge you to

TAKE

Cardui

The Woman's Tonic

Mrs. Sylvania Woods, of Clifton Mills, Ky., says: "Before taking Cardui, I was, at times, so weak I could hardly walk, and the pain in my back and head nearly killed me. After taking three bottles of Cardui, the pains disappeared. Now I feel as well as I ever did. Every suffering woman should try Cardui." Get a bottle today. E-68

EAT!

The time to Eat is when you are hungry.

The place is at the Little Gem Cafe, across street from post office.

The Neatest and Cleanest place in Clanton to get your meals.

Anything you want to eat served in tip-top style on short notice.

COME TO SEE US!

Little Gem Cafe

W. W. CARLETON, Prop.

EASY TO BUY AND WORTH BUYING

DRY GOODS, CLOTHING, SHOES
GROCERIES, CANNE GOODS, CURED
MEATS AND FARM TOOLS

COLD WEATHER AHEAD

The near approach of cold weather and a proper regard for your personal comfort requires that you give attention to heavy wear clothing. Our stock is all here—is new and complete—and embraces everything for every member of the family. If you want to observe economy and yet secure quality and service, this is the logical place to do your buying and now is the time to buy, when the stock is fresh and you have a full line from which to select. Bring the whole family. We can outfit every member.

KEMP BROTHERS
CLANON, ALA.

"Sudden pain from over-strain"

Every Housewife or Mother is ever under that Nervous Strain which so often results in Headaches, Dizzy Sensations, Faintness, Depression and other Nervous Disorders.

Dr. Miles'
NERVINE
is Highly Recommended in Such Cases.

IF FIRST BOTTLE FAILS TO BENEFIT, YOUR MONEY WILL BE REFUNDED.

BADLY RUN DOWN.

"I had become greatly run down and my nerves were in terrible condition. I had frequent headaches and became very weak and was unable to do anything. I bought a bottle of Dr. Miles' Nervine. I soon began to feel better, my nerves were quieted. I recovered my strength, and have since recommended Dr. Miles' Nervine to many of my friends who have used it with satisfactory results."
MRS. FRANCES WHITLOCK,
179 Broadway, Schenectady, N. Y.

Cleanse The Blood Banish Rheumatism

Rheumatism Due to Bad Blood. S. S. S. Your Remedy

Thousands have been made well. People in the poorest health, suffering from Rheumatism, with whom pain was constant. Who believed that vitality was sapped beyond repair. It was proven to them that the cause of their trouble was the blood; that Uric Acid, the most faithful ally of Rheumatism, had gripped them. The poison in the blood had sapped its strength. The weakened blood had allowed poison and impurities to accumulate, and all energy was gone. They felt "poorly," were listless, pain ever present, with poor digestion and dyspepsia. They tried S. S. S.,—Nature's blood tonic. They gave up drugs. This compound of nature's vegetables of roots and herbs did what drugs failed to do. It literally purified the blood free from poison, and with the flow of pure blood came back the old health, vigor and happiness. Get S. S. S. from your druggist today. Take S. S. S. If yours is a long standing case, write for special advice to S. S. S. Co., Atlanta, Ga., but begin taking S. S. S. today.

FOR SALE

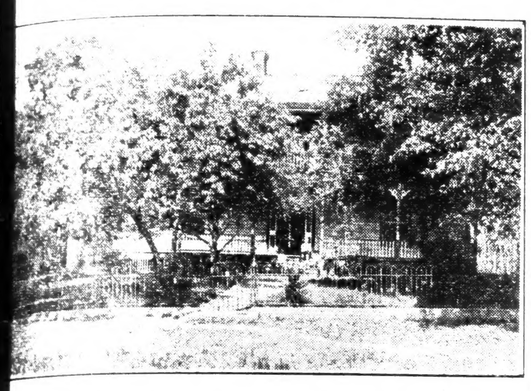

This two story eight (8) room house and 50 acres of fine farm land for sale; 50 acres. 30 acres level red clay subsoil; 20 acres rolling, gray soil. Good young orchard, two barnes, smoke house with concrete foundation and other out buildings. Depot; church and school in half mile of place. Technical College and High school 1 3-4 miles. Montevalio 2 miles; well on back porch, spring and branch on place. Price, $3,500.00, (three thousand five hundred dollars).

Twenty acre farm 3 miles of Montevallo, 1-2 mile of church and school, 8 acres in truck farm, one three room house, 2 corn cribbs, barn and sheds for wagon and tools, 10 or 12 acres in oak and hickory trees. Fine place to aise ginseng. Price $750.00. Owner is going to larger place.

One four room house, barn and other outbuildings, one mile of Montevalio. 20 acres of shale and clay soil, productive and easy worked. Price, $1000.00, (one thousand dollars). Convenient to church, school and market.

40 acres of land, 25 acres in cultivation, no house, 2 1-2 miles of Montevallo. Soil sandy with clay subsoil. Price $600.00, one hundred down and balance on easy terms. Have other places for sale.

FOR FURTHER PARTIBULARS WRITE
L. N. NABORS
MONTEVALLO, ALA.

Eighth Annual Bargain Day Period OF THE BIRMINGHAM LEDGER

Here Again As Usual

November 10th to 30th

(Note These Dates)

$3.00 This applies to both old and new subscriptions.

A Saving of $1.00; Regular price $4.00

The Birmingham Ledger is a newspaper of character and force. It is under the control of no outside influence, is clean in its news and advertising columns, **from choice.** It has been identified with all the great reform movements in Alabama, and is not afraid to come out fairly and squarely on any question that tends toward better morals and better state government. You know where to find THE LEDGER. High in Quality—Low in Subscription Price.

The Twice-a-Week Ledger, published Tuesday and Friday, price $1.00 per year, **Bargain Day Rate cut to 75c.** Give your subscription to the editor of this paper, our agent, or send direct to

THE BIRMINGHAM LEDGER

Agents Wanted. Birmingham, Ala.

For the sake of good looks and neat appearance

take your suit to the Clanton Pressing Club and have it cleaned and pressed. They will make you look like you are justout of a ban box. Work executed by skillful hands. Guarantee satisfaction and will get the job done on time. Suits called for and delivered.

You can also get your measure taken for a new suit. Try us for proof.

Clanton Pressing Club

In rear of new Barber Shop.

CHIEF ENGINEER GAINS 40 POUNDS

Almosv lost Hope of Getting Well---Takes Tanlac And Feels Fine Now

"Tanlac to my mind is the greatest and grandest medicine in the world", said O. H. Mahaffy, Chief Engineer of the Life and Casualty Bldg., Nashville, a few days ago.

"I have taken eight bottles" he continued, "and have actually gained forty pounds in weight, and feel stronger and better than I have in tweniy five years.

"For two years I have suffered with the worst kind of stomach trouble and indigestion, and felloff in weight from 210 pounds to 162. I am now back at 202, which is almost as much as I weighed before I was taken sick. About six months ago I got awful bad off, and called in the doctor and he told me I had an ulcer of the stomach, and if I was not careful it might turn into cancer. He gave me some medicine. I didn't seem to get any better, and was afraid to eat anything except a little oat-meal and sweet milk, but in spite of everything I could do, I just kept going down hill, and got weaker and weaker every day. I got so disheartened one day I told my employer it looked like I would have to throw up my job. I was trying to hold on tho' as long as I could, for I had a family to support, and I had made up my mind that just as long as I could drag myself around I would stick it out.

"One day my wife told me what she had read in the papers, and what the neighbors were saying about Tanlac, and begged me to try it. She had read about a man who had taken it, who described my case exactly, and he was getting lots better, but I had tried all kinds of medicines, so I didn't have much hope of it doing me much good. Besides, my doctor had already me I would have to be operated on in order to get relief. Something just told me tho' it might help me, and I decided to try it.

"After I had taken it a day or two I got so hungry I just simply had to eat, and did eat, and you can believe me or not, nothing seemed to hurt me a particle. My wife said to me 'Tanlac must be helping you' and I said I guess it is from the way I am eating.

"It wasn't long before those awful pains in my stomach and the small of my back began to leave me. Then I noticed I began to sleep better, and I would get up in the mornings full of life and ready to work. This medicine seemed to take hold quicker than anything I ever saw, and braced me right up. I am telling all my friends about Tanlac, and hope everybody will hear about it."

Tanlac is sold in Clanton, exclusively by Upchurch Drug Co. adv.

TAX NOTICE

Assessor's and Collector's Only Round.

We will attend at the following times and places for the purpose of collecting the state and county taxes for Chilton county for the year 1915, and assessing the taxes for 1916. Hours from 8 a. m. to 4 p.m.

Jemison,	Beat 2,	Oct.	1, 1915
Thorsby,	" 9	"	2, 1915
Maplesville,	" 7	"	4, 1915
Shoults,	" 7	"	5, 1915
Riderville,	" 8	"	6, 1915
Stanton,	" 8	"	7, 1915
Pletcher,	" 15	"	8, 1915
Kincheon,	" 6	"	9, 1915
Minooka,	" 13	"	11, 1915
Concord,	" 13	"	12, 1915
Marshill	" 2	"	13, 1915
Macedonia,	" 14	"	14, 1915
Benson,	" 3	"	15, 1915
Culp Schoolhouse	" 15	"	16, 1915
Robinson's Store	" 12	"	18, 1915
Mineral Springs	" 12	"	19, 1915
Mullins Academy	" 1	"	20, 1915
Cane Creek	" 11	"	21, 1915
Providence	" 16	"	22, 1915
Mt. Creek	" 5	"	23, 1915
Enterprise	" 6	"	25, 1915
Evergreen	" 10	"	26, 1915
Cooper	" 10	"	27, 1915
Verbena	" 5	"	28, 1915

Clanton, Beat 4. October 29 to November 13, 1915.

Take notice that under the present law we make only one round, and you are requested to meet us in the beat in which you live.

If for any reason it is impossible for you to meet us in your own Beat, you will please meet us at Clanton on the days given there.

After the completion of the above round, and beginning on November 15, 1915, all assessments become delinquent therefore, if you wish to avoid the payment of a 50 cent fee you will please assess before November 15, and pay all taxes due on or before Dec. 31, 1915.

J. D. COLLINS, Tax Collector.
J. N. DENNIS, Tax Assessor.

FOLEY'S HONEY and TAR
for children; safe, sure. No opiates.

NEW SALEM LOCALS.

Everything is moving along nicely through this section just now with the exception of our Sunday school, it is a little on the drag, but we hope for it to build up again soon.

Next Saturday and Sunday is our regular preaching day and we hope to have a large crowd.

Leonard Bussie of Haden visited his parents Friday night and left for home Monday accompanied by his mother.

Robert Bean and family spent the day at A. Bussie's Sunday.

Fred Caton visited home folks Saturday night.

Some of our boys made a flying trip to Montevallo Saturday night to attend the Fair.

Howard and Philip Franklin spent Saturday night with P. B. Oden.

Robert Scott and wife of near Thorsby visited their daughter Mrs. Driver Sunday.

Eliga Campbell and Mack Pierce spent Sunday at W. M. Pierce's.

T. C. Maherg and family spent the day with David Deason Sunday.

P. B. Oden spent Friday night at W. H. Foshee's.

We are very glad to have Mr. Wyatt back as our Editor again, now lets all come on with the news from our commnnity and help our editor make the Union-Banner a grand success for the remaining part of 1915.

MARRIAGES

Arch Crumpton and Miss Blonnie Raspberry.

T. A. Bice and Miss Louella Moates.

Professional Card

DR. S. C. MATTHEWS
Physician & Surgeon
Office up stairs in Hayes Building.
CLANTON, ALA.

ATKINSON & COLLIER
Attorneys at Law
Special attention given to collections and bankruptcy proceedings. Long time loans negotiated on improved farm lands.
CLANTON, ALA.

MIDDLETON & REYNOLDS
Attorneys at Law,
Office, Hayes Bldg.,
Clanton, Ala.

VICTOR J. HEARD
Attorney & Counselor
Office over Upchurch's Store
Clanton, Ala.

SMITH & GERALD
Attorneys
Office in Smith Building
Clanton, Ala.

CURRY & WALKER
Attorneys-at-Law
Office in Upchurch Bldg.
Clanton, Ala.

DR. J. P. CRUMPTON, Dentist
Office, Wilson Bldg.,
Clanton, Ala.

GOWAN & GOWAN
Dentists
Offices in Gowan Building
Clanton, Ala.

DR. P. I. HOPKINS
Physician and Surgeon.
Special attention to diseases of the Eye, Ear, Nose and Throat.
Clanton, Ala.

DR. T. J. MARCUS
Physician and Surgeon
Office in Wilson Building
Clanton, Ala.

Drs. N. S., ARTHUR AND SAM JOHNSON.
Practicing Physicians
Office over Kemp Bros. Store
Clanton, Ala.

V. J. GRAGG, M. D.
Diseases of Women and Children given Special Attention. Office Smith Bldg.
Clanton, Ala.

UGH! CALOMEL MAKES YOU DEATHLY SICK

Stop using dangerous drug before it salivates you! it's horrible!

You're bilious, sluggish, constipated and believe you need vile dangerous calomel to start your liver and clean your bowels.

Here's my guarantee! Ask your druggist for a 50 cent bottle of Dodson's Liver Tone and take a spoonful tonight. If it doesn't start your liver and straighten you right up better than calomel and without griping or making you sick I want you to go back to the store and get your money.

Take calomel today and tomorrow you will feel weak and sick and nauseated. Don't lose a day's work. Take a spoonful of harmless, vegetable Dodson's Liver Tone tonight and wake up feeling great. It's perfectly harmless, so give it to your children any time. It can't salivate, so let them eat rnything afterwards. adv

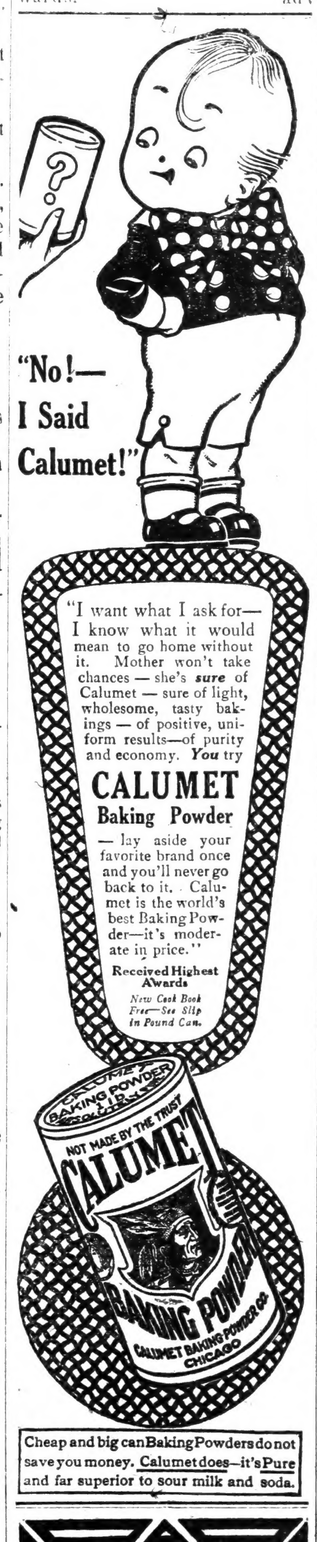

Cheap and big can Baking Powders do not save you money. Calumet does—it's Pure and far superior to sour milk and soda.

Worn Out?

No doubt you are, if you suffer from any of the numerous ailments to which all women are subject. Headache, backache, sideache, nervousness, weak, tired feeling, are some of the symptoms, and you must rid yourself of them in order to feel well. Thousands of women, who have been benefited by this remedy, urge you to

TAKE

Cardui

The Woman's Tonic

Mrs. Sylvania Woods, of Clifton Mills, Ky., says: "Before taking Cardui, I was, at times, so weak I could hardly walk, and the pain in my back and head nearly killed me. After taking three bottles of Cardui, the pains disappeared. Now I feel as well as I ever did. Every suffering woman should try Cardui." Get a bottle today. E-68

EAT!

The time to Eat is when you are hungry.

The place is at the Little Gem Cafe, across street from post office.

The Neatest and Cleanest place in Clanton to get your meals.

Anything you want to eat served in tip-top style on short notice.

COME TO SEE US!

Little Gem Cafe

W. W. CARLETON, Prop.

EASY TO BUY AND WORTH BUYING

DRY GOODS, CLOTHING, SHOES
GROCERIES, CANNE GOODS, CURED MEATS AND FARM TOOLS

COLD WEATHER AHEAD

The near approach of cold weather and a proper regard for your personal comfort requires that you give attention to heavy wear clothing. Our stock is all here—is new and complete—and embraces everything for every member of the family. If you want to observe economy and yet secure quality and service, this is the logical place to do your buying and now is the time to buy, when the stock is fresh and you have a full line from which to select. Bring the whole family. We can outfit every member.

KEMP BROTHERS
CLANON, ALA.

"Sudden pain from over-strain"

Every Housewife or Mother is ever under that Nervous Strain which so often results in Headaches, Dizzy Sensations, Faintness, Depression and other Nervous Disorders.

Dr. Miles'
NERVINE
is Highly Recommended in Such Cases.

IF FIRST BOTTLE FAILS TO BENEFIT, YOUR MONEY WILL BE REFUNDED.

BADLY RUN DOWN.
"I had become greatly run down and my nerves were in terrible condition. I had frequent headaches and became very weak and was unable to do anything. I bought a bottle of Dr. Miles' Nervine. I soon began to feel better, my nerves were quieted. I recovered my strength, and have since recommended Dr. Miles' Nervine to many of my friends who have used it with satisfactory results."
MRS. FRANCES WHITLOCK,
179 Broadway, Schenectady, N. Y.

BULLETIN

Bring your prescription here and it will be filled right and quickly.

© D.B.M'B DR-5

It takes years of study to be able to prepare a prescription properly and quickly—yet we render this important work at a low cost.

You will find that we are precise and thorough in our work, using absolutely fresh drugs and infinite care in filling your prescriptions.

Upchurch Drug Co.

"The Rexall Store."

Millinery

Some very enticing offerings for you if you come at once—Fall Millinery.

I have some Ladies Coat Suits Shirt Waists, etc., at special prices. Call and see.

Miss M. Muse

Mr. Farmer!

We will do your ginning the balance of this season for $1.50 per bale. Will pay you $40 a ton for your seed, and can sell you the sweetest, brightest meal you ever purchased. Trade with a Farmers institution.

MarburyOil & Fertilizer Co.

MARBURY, ALABAMA.

Safety First.

The American Laundry

McD. RUFFIN, Agent.

Twelve years in the Business: Satisfaction guaranteed. Special attention to Country Trade. Leave your Laundry with me and get it back promptly and correct.

I also carry the best line of Groceries and Produce

Special News Stand.

Mc D. RUFFIN

CLANTON ITEMS

J. A. Baker of Route 7 dropped in to our office Monday and paid us a dollar. In return he received from us a great big "ear to ear" smile.

Miss Frieda Marie Broer of Birmingham is the guest of Mrs. Arthur Willis.

LOST—A package of Merchandise containing three pairs boys pants, 9 yards bed ticking. Reward will be paid for return of package to the store of W. H. Sartor, Clanton, Ala.
Address, Sam P. Collins, Clanton, Ala., Route 4.

W. H. Connell of West Chilton was in town Monday on court business.

W. J. Ruddick of Stanton, Clerk of the Unity Baptist Association was in town Monday attending Probate Court.

J. H. Mitchell of Maplesville was a visitor to Clanton Monday.

FOR SALE—Five passenger Ford automobile, in first class shape, good as new. Apply to the Union-Banner office for further information.

D. M. Apperson of Maplesville was in Clanton Monday attending the November term of County Court.

W. C. Dyer of Maplesville was a visitor to Clanton Monday.

W. A. Sanders of Stanton was here this week attending to court duties.

H. T. Gregg and W. O. Perry of Stanton were attendants at county court here Monday of this week.

Duffy O'Neal of Maplesville was in Clanton Monday on business.

Don't forget that dollar you owe the Union-Banner when you come over to the Fair next week. We are needin of it.

F. M. Connell of Verbena was a visitor to Clanton Monday.

W. C. Jones, a well known farmer of Route 1, was in town Monday.

M. F. Lett of Highland was here this week at the Fair.

G. W. Thomas of Verbena was here Monday looking after matters at court.

Burton Higgins of the State University was at home here Sunday.

Ex-Sheriff John S. Catts of Verbena was here attending court Monday.

FOR RENT—Two horse farm. Apply to H. H. Smith, Clanton, Ala.

Madison Popwell, an old citizen of Kincheon was in Clanton this week.

Albert Gore of Route 8 was here Monday, and called to pay us his dollar.

J. M. Popwell, a saw mill man of Route 6 was a caller Monday.

Wesley Adams, who is studying law at the University of Alabama spent Sunday at home with his parents.

Judson Strock of Verbena was a visitor to Clanton Monday.

Rev. W. S. Cox was in Clanton Monday.

Kin Vinson, Emmett Powell, and Marvin Marcus were visitors to Billingsley on last Sunday.

FOR SALE—15 head fattening hogs, and good fat Jersey milk cows. C. W. Wilson, Clanton, Ala.

Squire A. F. Childress of Thorsby was here Monday attending to some business matters.

Rev. M. C. Crumpton of Thorsby was a visitor to Clanton last Monday.

The Dixie Theatre is offering some high class moving picture amusements this week for the benefit of visitors to the county Fair. Adv.

W. A. Huckabee, Supt. of the county poor farm was in town Monday on business.

Rev. W. W. Carleton has purchased the restaurant business of Gordon Jones, and thoroughly renovated the place. He will in future conduct a first-class cafe at the same stand, and invites his friends to come to see him when they want anything to eat.

W. H. Conway, Mgr. of the County Fair, is here this week looking after that institution.

James M. Wilson of Route 2 was in Clanton on Monday.

R. J. Downs of Poplar Springs was in town Monday.

S. E. Waldrup of Jemison was attending to the Commissioners Court duties here Monday.

Moses Robinson of Verbena was here at court Monday.

A. F. Mims, a prosperous farmer of near Thorsby, was in Clanton Monday transacting some business matters.

Ben Duke was in town Monday.

Willie Jones of Verbena was here Monday attending court.

C. L. Apperson, formerly of the U. S. Navy, was a caller at our office Monday. He is at home in west Chilton again.

A. A. Poole of New Decatur is spending this week with relatives here.

W. H. Robinson of Providence was in town Monday on business.

O. R. Robinson of Route 1 was in Clanton Monday.

Frank Taylor of Verbena was a visitor to Clanton Monday.

R. T. Grant of Verbena was among the visitors to Clanton Monday.

Miss Lena Downs of Poplar Springs was a visitor to friends here Monday.

George Tackett of the northern part of the county was here Monday attending county court.

J. F. Jones of near Lock 12, was a caller at our office Saturday

Why not double mileage on your tires? Guaranteed to 10,000 miles. Red seal cord sub caseing Co. W. F. Longcrier, agent, Clanton, Ala.

FEATHER BEDS

For a limited time only we will sell one 36 lb. feather bed and pair of 6 lb. pillows F. O. B. Sylacauga, Ala., for $10.00. Case with order.

All new, live, mixed small feathers and down. Satisfaction or money refunded. No orders shipped C. O. D.—address.

Dixie Feather Bed Co.

Sylacauga, Ala.

Malaria or Chills & Fever

Prescription No. 666 is prepared especially for MALARIA or CHILLS & FEVER. Five or six doses will break any case, and if taken then as a tonic the Fever will not return. It acts on the liver better than Calomel and does not gripe or sicken. 25c

It will not do to depend on Cotton n year. The chances are too great for y to lose. Beat the boll weevil by plant

GRAIN

Seed Wheat and Seed Oa

My stock in these lines cannot be excelled. It is own personal selection for the particular needs of farmers and planters of Chilton County.

(Read the following letters and you will see the genuineness of my sto

The Howe Grain and Mercantile Company

Wholesale Grain, Hay, Etc.

Howe, Texas, October 15th, 1915.
This is to certify that we have this day shipped to Clanton, Alabama, for L. H. Reynolds, of Clanton, Ala., two hundred sacks, 32,000 pounds of Texas Red Rust Proof Oats, in St. L. & S. F. car number 123083, and that said Oats were raised near Howe, in Grayson County, Texas, in the year 1915.
Signed at Howe, Texas, this, the 15th day of Oct., 1915.
LAY HELVEY,
For the Howe Grain & Mercantile Co.
Subscribed and sworn to before me, a Notary Public, in and for the County of Grayson, State of Texas, this the 15th day of Oct. 1915. A. B. COWAN,
Notary Public Grayson County, Texas.
[SEAL]

McKAY, REECE & COMPANY
Seedsmen
Nashville, Tenn.

L. H. Reynolds, Clanton, Ala.

Dear Sir:—We are in receipt of your and will ship the Blue Stem W at a
We wish to write in regard to our Stem Wheat, and will say that we have dled this wheat for a number of years there is no wheat grown that we can which is as profitable to the producer particular wheat. It has a very strong stands well, has large head and small grain, which is very desirable for milling poses, from the fact that the wheat very heavy, when carried to mill and claim better results from this wheat than other. We cannot recommend too In most every case where people have this wheat and given it some little attention they find it very desirable, and in most case they resowed.
Yours truly,
McKAY, REECE

Feed Oats, Hay and Co

Ladies Dept.
The largest lot of Ladies Cloaks ever received. A number of Ladies Suits. Gingham, and dress goods, hose and underwear. Prices always right.

Men and Boys
Hats and Caps too cheap to think about.

Furniture
and Stoves cheap as was ever sold in Clanton.

Groceries
Just bought a full sup Lard before it went up. and Sugar, Coffee Rice cheese on the market, all of canned goods.

Merchants wanting small lots will do well to come and see I have all kinds of store fixtures, to sell—Scales, Counters, Ca

I have Fertilizer on hand now. **.FERTILIZER.** For sale ch Ready to h

Remember that for every dollar spent at my store you get one chance on a Buggy to be given awny FREE on Dec. 22, 1915.

This great sale is going to continue till December 22nd. Come now and buy; don't wait untill stock is run down.

L. H. Reynolds
CLANTON

Make Our Store Your Headquarters While at the County Fair

Special Bargains in Furniture

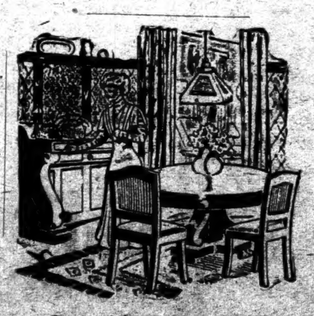

Our Stock of

Beds is complete, and we can supply all your needs in that line, as well as with *Carpets, Rugs and Matting* at Money Saving Prices.

We are overstocked on Furniture bought at war prices, and for the next few weeks we will sell you Furniture at a Great Saving.

Friday and Saturday, October 29 and 30

We will sell 6qt. pure aluminum Burlic Kettles for **$1.00**

We will sell 2qt. aluminum Rice Bailer for **$1.00**

26 piece set Crown Silverware for **$4.98**

What Do You Think of These Bargains?

J. M. DUNN

The Hardware Man - *Clanton, Ala.*

Some Specials

In Dressers, Washstands and Beds, to be sold at bargain. Now is your time if you want *Something for Nothing*

T

No Wonder
Any Car of Its

EVERY single feature which o expect to find in a thorough car is embodied in this Ove comfort is lacking—no co provided.

Has even that ultra-convenien high-priced cars—electrical ed on the steering column.

Turning signal, magneto switc tail-light, head-light and hes are all right at your h d so that you cannot miss o

Also has that certainty of igni only by high tension magne

Has the comfortable, easy ridi rovided by wide, roomy se yielding upholstery built o springs.

Has long underslung rear spri four-inch tires to add furthe riding qualities.

R. P. R
AGENT
MAR

THE INDU
WE O

We do not give some o merchant can do th usiness. We do not sell ou would not do that yo erchant. We do not ad f these things. For we a at which we faithfully a

But we do advertise to give est dollar's worth of goods for this town. And we give w advertise to give you the be this town, and we give what dvertise that we will treat you e treated when we go elsewhe ot handle. And we do exactl

That is all we can promise e promise.

CLANTON
MERCAN
C

EASY ON
POCK

That is the record t Store has built up years we have been people of this comm

And it is such a truth, and so well everybody, that we ing to say another advertisement.

J. W. LITT
Phone 1

THE UNION-BANNER

CLANTON, ALABAMA, THURSDAY, NOVEMBER 11, 1915. NUMBER 32

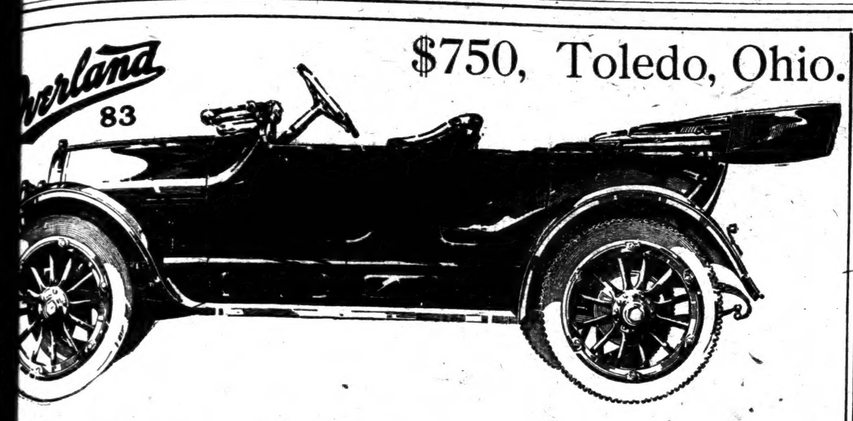

$750, Toledo, Ohio.

No Wonder This Model Has Outsold Any Car Of Its Size Ever Been Designed

EVERY single feature which one would expect to find in a thoroughly high-grade car is embodied in this Overland.

No comfort is lacking—no convenience unprovided.

It has even that ultra-convenience of the costly high-priced cars—electrical switches located on the steering column.

Warning signal, magneto switch, dash-light, tail-light, head-light and dimming switches are all right at your hand—arranged so that you cannot miss or confuse them.

It also has that certainty of ignition provided only by high tension magneto.

It has the comfortable, easy riding quality provided by wide, roomy seats with easy yielding upholstery built over long elliptical springs.

It has long underslung rear springs and the four-inch tires to add further to its easy riding qualities.

It has the same easy acting clutch and the same thirty-five horsepower motor which made previous Overlands famous.

But as this is a lighter car there is even more reserve power.

There is roomy comfort for its full quota of five adult passengers.

The lines of its streamline body are pleasing from every angle.

It has a beautiful, lustrous finish.

In its performance—its convenience—its comfort—its roominess—its beauty, you will take justifiable pride.

And the price is only $750.

This is the car which has outsold anything of its size ever designed.

Fifty thousand sold to date.

For further information write

R. P. RICHARDSON

AGENT CHILTON COUNTY

MAPLESVILLE, ALABAMA.

THE INDUCEMENT WE OFFER

We do not give something for nothing. No merchant can do that and continue in business. We do not sell goods below cost. You would not do that yourself if you were a merchant. We do not advertise to do either of these things. For we advertise to do only that which we faithfully accomplish.

But we do advertise to give you the best and biggest dollar's worth of goods for a dollar of any house in this town. And we give what we advertise. We do advertise to give you the best service of any house in this town, and we give what we advertise. We do advertise that we will treat you exactly as we like to be treated when we go elsewhere to buy goods we do not handle. And we do exactly as we advertise.

That is all we can promise you. But we give what we promise.

CLANTON MERCANTILE COMPANY

EASY ON YOUR POCKET

That is the record this Grocery Store has built up during the years we have been feeding the people of this community.

And it is such a self evident truth, and so well known to everybody, that we are not going to say another word in this advertisement.

J. W. LITTLEJOHN

Phone 111.

BOTTLING WORKS IS DESTROYED BY FIRE

Between ten and eleven o'clock Saturday, night the town was shaken by a terriffic explosion, and instantly thereafter it was observed that the plant of the Clanton Bottling Works, occupying the Fox building on 6th street, was a mass of flames. The plant and building were totally destroyed before the water works could be put into action, but valuable service was rendered by the local fire company in preventing a spread of the flames.

This is the second time that the plant of the Bottling company has been destroyed by fire within a year. It was owned and operated by Mr. J. P. Morrow.

DEATH AND BURIAL OF MRS. WILLIE ANNA HAPGOOD

On Sunday morning Mrs. Willie Anna Hapgood aged 73 years, wife of Veteran R. Hapgood, died in her cottage at the Alabama Old Soldiers Home, and was buried in the Soldiers Home cemetery on Sunday afternoon. Capt. J. M. Simpson conducted the funeral service, assisted by Mr. S. J. Andress and Mrs. Roberta Mitchell, of Montgomery, who led the singing.

The hymns, "Nearer my God to Thee," and "Asleep in Jesus," were rendered in such an impressive manner that tears came trickling down the cheeks of some of the old veterans present. The singing was participated in by a large number of the veterans and visitors who had been attending a religious service in the auditorium where the Rev. J. D. Rudd delivered a forcible historical sermon, after which the congregation went to the cemetery.

Mrs. Hapgood is the second old lady to have been buried in the Home cemetery.

The attendance at the burial was large and the ceremony as rendered by Capt. Simpson very impressive.

Mrs. Hapgood was a good religious old lady and was an adherent to the Catholic faith.

UNION SPRINGS

Corn, cane and potato crops are being harvested in this part, the yield is good, still times are dull. A merchant said the other day "cotton is a good price, but times are dull,". Had it not been for the war where would we have been today with the high cost of living ever present?

The singing here Sunday p.m. was good.

Mr. Herr, of the I. B. S. Association, lectured in this part the night of the 2nd inst, to a good audience. Subject was the transformation of the christian as he with unveiled face beholds, as in a mirrow, the glory of the Lord. He was quite lucid in showing the veil to be the human or fleshey will, and while thus veiled with preconceived opinions, human creeds etc. man could not be transformed, but would be in his own light doing no good. Otherwise with his face unveiled he could get God's thoughts and like the eagle as he soars beyond human sight into the ethereal blue he could beat the upper air that portrayed God's holy ones as they like the eagle going alone were going up, up, up, far above the storms of this life. He further said the war in the East came in 1914 at the close of Gentile times, and since then it hac been continual fighting and would result in those nations final overthrow, and following the war would be the great earthquake of Revelation. Not the shaking of this planet, but the shaking of organized society, his thought was that our own America would be kept under wings for awhile yet. He alluded to the true church now, as pictured in the life Elijah and Elisha just before their seperation, that those holy ones gathered home would share in giving blessings to the distressed and fallen obedient people. He is a man of fine intelligence and a good speaker. He came here from Sylacauga, was going to Selma and other points South.

Mr. Weeks the Randolph photographer was here last week.

BOX SUPPER

There will be a box supper at Shady Grove school house next Saturday night, Nov. 13th.. Everybody is invited.

THE

DIXIE THEATRE

The Amusement place of Clanton. High class and entertaining pictures of Mutual Film Service.

"The Million Dollar Mystery," every Friday, Matinee and Night.

Show every Sunday at 2:00 p.m. with something worth selling.

C. W. ROWE, Manager

THORSBY POST OFFICE BURNED MONDAY NIGHT

A fire which for a time threatened to wipe out the business section of Thorsby east of the railroad, was discovered in the post office building, owned by the postmaster, Mr. Walter M. Parnell, about one o'clock Tuesday morning, supposed to have started from an oven in the Bakery of J. P. Busenlehner, who occupied a part of the building.

The entire stock and equipment of the post office, the bakery, and a barber shop together with the building were a total loss. Insurance was carried but the amount has not been ascertained.

Only strenous efforts on the part of citizens, who formed a bucket brigade, saved Thorsby Inn, Norton's candy factory, Diefenderfer's restaurant and Bice's residence, all of which were within 100 feet of the burning building. The post office will be located, at least temporarily in Parnell's store west of the railroad.

The State Conference of the Congregational Churches of Alabama will be held at Thorsby Nov. 11-14. Many prominent workers in this denomination within and outside the State are expected to be present and take part in the deliberations.

MANAGER GILBERT RECEIVES PROMOTION

While it is with much regret that Clanton gives up Mr. H. J. Gilbert, who for over two years has been manager of the Western Union Telegraph office here, it is with gratification that his friends learn of his promotion at the hands of his company,

The two years that Mr. Gilbert has been in Clanton has shown his remarkable business ability, and made him friends of all with whom he has had dealings.

He has conducted the affairs of his office in a straightforward and corteous manner, and it is with both pride and regret that we see him outgrow the job here and step up to a higher one.

He goes to Demopolis to take charge of the Western Union office there, and will leave Clanton as soon as his successor reaches this city.

RUB-MY-TISM

Will cure Rheumatism, Neuralgia, Headaches, Cramps, Colic Sprains, Bruises, Cuts, Burns, Old Sores, Tetter, Ring-Worm, Eczema, etc. Antiseptic Anodyne, used internally or externally. 25c

MT. PLEASANT

Joe Smith and family of west Chilton recently visited at R. F. Sims'.

W. C. Cotton and wife and Sampy Roberts and wife recently visited relatives in Coosa.

A. D. Duke recently visited near Sylacauga.

J. H. Duncan and wife spent Saturday night and Sunday with latters mother, Mrs. Mary Thompson.

Jim Cotton left last Thursday to go to a job near Tuscaloosa.

Lee Roberts spent part of last week with friends and relatives near Weogufka.

J. Bice visited at J. Wiley Foshee's Sunday.

J. H. Goddard and wife spent Sunday afternoon at B. F. Massey's.

Grover Blankenship and family spent part of last week at J. A. Lewis's.

Mrs. Athey of Elmore county is visiting her daughter, Mrs. Maggie Milson.

Profs. Devaughn and Grant are expected to sing at this place next Sunday p.m. beginning at one o'clock. Lets everybody come and bring our books and have some good singing. The Union-Banner boys are invited to come out and be with us.

EDDIE DUKE DEVISES PEA DROPPER

Last week Mr. Eddie Duke, a young farmer living about five miles east of Clanton, called around to our office and exhibited a pea dropping machine, which is his own invention. It is a clever trick, which will drop peas in hills of from six to eight in number. It is accurate in its work, and is a great advantage over the old method of guessing at the number of peas you put in a hill. Mr. Duke deserves credit for perfecting this useful little machine, He is making efforts to secure a United States patent for his invention.

MT. MORIAH

The singing at this place last Sunday was a success.

The arranging committee was G. W. Melton, O. P. Scott, and T. J, Satterwhite. A. E, Glass was eleceted Chairman for the day. The following directors sang before noon: A. E. Glass, G. W. Gothard, Tom Cofer, J. A. Blankenship.

After an hour for dinner the house was called to order by the chairman. Directors for the afternoon session were G. D. Retherford, G. W. Melton, A. H. Glass, G. W. Gothard. [illegible] organists for the day were G. N. Oden and Jess Killingsworth.

DEBATE

There will be a debate at Sheep Head, near Gant Riggin's on Saturday night, November 13th. The subject to be discussed is, "Resolved that the world is growing better." Speakers for the affirmative are Charley Eiland and Berney Martin. The negative will be discussed by George Lewis and Edgar Barrett. Everybody invited.

CLANTON POST OFFICE.

List of letters remaining uncalled for in this office for the week ending Nov., 6th 1915.

Mrs. Mary Mayer.
Miss Lee Cooper.
Mr. Richard Baidy.
L. J. Clanton.
Mr. Elmore Morrisetta.
Mr. John Murphy.
Anthoney Meyer.
J. H. Ward.
Mr. R. Vangun.
Mr. F. V. Miller.
Mr. Jake Burnstein.
S. E. Jones.

These letters will be sent to the dead letter office Nov. 20th 1915 if not delivered before. In calling for the above please say 'Advertised," giving date of list

B. M. ROBERTS, P. M.

ARE YOU INSURED AGAINST ACCIDENTS?

I have a policy that pays you $25.00 a week in case of sickness or in case of accident, and $5,000 in case of death.

The cost of carrying this policy is only $10.00 a year.

You can't afford to go uninsured at such a low cost. No one knows when he may get sick or have an arm or a leg broken. See

J. C. BROWN
CLANTON, ALA.

Tom Pyron
PROBATE OFFICE

With North American Accident Insurance Company.

Capital, $200,000 Surplus, $228,000

THE CHILTON COUNTY HIGH SCHOOL NEWS

—BY—

JEAN WYATT, Editor.

The streets of Clanton resounded with merriment and joy last Saturday morning, when a string of high school pupils, about a hundred yards long, marched through from the County High school building to the Fair grounds. As this merry making party passed by the houses on the streets waving their flags and bearing their colors, the front porches were covered with anxious spectators, sharing with the pupils in their glee and cheer. When the crowd reached the Fair grounds, they were met at the gate by the band, from whence they marched, with large crowds following, to the Educational booth, in the front of which a large circle was formed. In this position all the pupils joined in singing "America." After cheers were yelled for the C. C. H. S. the flags were pinned in the front of the tent, and the crowd dispersed, some going in one direction and some in another.

The Websterian Society held its reguler meeting Monday evening, when a nice program was rendered consisting of readings, jokes, etc. Mr. Wood was present and gave an interesting talk.

The number of campus packers has increased to six. Wallace Jones is among those who attend regularly every Friday evening.

Miss Bibb's art class won the first prize for the best collection of drawing at the county fair.

The junior class organized last Thursday evening, electing the following officers: President, Joe Kapjutzky; Vice President, Kathleen Mullins; Secretary, Dewey Rockett; Treasurer, Henry Lee Payne. The president then appointed committees for selecting motto, colors, and flowers.

Reuben Lowe was riding his girl on the ferris wheel at the fair last week, when the girl's father came and took her out. Rube told the man that if he didn't let him ride with the girl, he had to have his dime back.

There was no school after Tuesday this week on account of the Chilton County Teachers' Institute occupying the building for those days.

Izora Callen found the area of a triangle to be one gallon, the other day.

The student body of the High School will increase as soon as the L. & N. replaces the local accommodations. Several students from neighboring towns have made arrangements to enter then.

The athletic boys are beginning their basket ball practice.

GROCERIES

Anything you want in this line. Staple and fancy goods.

Full stock from light shelf goods to heavier groceries, such as meats, flour, sugar, coffee, etc.

Phone us your orders, or call and see us.

Country produce a specialty.

W. Z. HODGES
CLANTON, ALA.

THE UNION-BANNER

Published Every Thursday at Clanton, Chilton County, Alabama.

UNION PUBLISHING CO.

W. M. WYATT, Editor & Manager.

Subscription price, in advance, per year, $1.00.

Entered April 15, 1903, at Clanton, Ala., as second-class matter, under act of congress of March 3, 1879.

PEOPLES TELEPHONE 96.

We are mailing out notices this week to all our delinquent subscribers. If you happen to be the recipent of one of these, we want you to be sure and remember us when you come to town, and come around and pay up. Please don't expect us to send you the paper always without your paying some on it at least occasionly. It takes money to run this business, and it isn't a bit fair for a fellow to take this paper for two or three years, and make us wait all that time for our money. If some of those whom we have been crediting for a year would come around and see us, pay up their past dues, and then step out ahead for a year, then we would be able to give everybody a bigger and better paper, and it would be more worth your time and money. Now do not pass this idly by. Rake up a dollar and come around to see us. You can afford to pay it, and we need it.

And now comes Scott Chestnut, a candidate for City Commissioner of Birmingham. We, together with his many friends in Clanton, hope he gets elected.

Since the elections last week in the east, it is thought that less will be heard of the boom of Senator Root of New York for President, and more be said of Weeks of Massachusetts and Burton of Ohio.

In New Jersey the recent elections show that the Progressives have gone back to the Republican party, with the intention to control it and make it progressive. The result gave a great increase in republican strength in state legislature.

The following facts look good to us: The increase of the 1915 grain crops in Alabama over the crops of 1914 is as follows: Corn, 1,300,000 bushels; wheat 600,000; oats, 1,300,000; and sweet potatoes, 1,000,000. And there are no "bill bugs" to pesticate us in the production of these things.

The result of recent elections in the eastern states all taken together shows that in 1916 the presidental election will be settled by the Progressive party. If that party maintains a separate existence, names its candidate and makes a vigorous campaign, the democrats will profit by it; if they do what they did in New Jersey and Massachusettes the standpat Republicans will profit by it. It is up to the Progressives of the country to choose between the parties in the coming presidental election.

The growing of grain in Chilton conn-y is no longer an experiment. The many splendid exhibits of wheat at the county fair last week showed conclusively that home-raised Chilton biscuit is no longer a vague and uncertain probability. Any farmer who wants it can get it for a bit of effort. and the value of the proposition greatly exceeds what it takes to secure it. Now while this favorable weather is on, you should be putting your grain into the ground. Then when the bad, wet days of late winter come on, and it looks as if spring will never get here, you may rest contented and smoke your old cob pipe in peace, knowing that your bread for next year is all the time growing as the cold rain falls.

ESTATE OF MRS. ANNA OLSON, DECEASED

Letters of Administration upon the Estate of Mrs. Anna Olson, deceased, having been granted to the undersigned on the 23rd day of October, 1915, by Honorable E. B. Deason, Judge of Probate of Chilton County, Ala., notice is hereby given, that all persons having claims against said estate will be required to present the same within the time required by law, or same will be barred.

This October 23 1915.

H. A. HARRIS, Sheriff,
Chilton County Ala., Administrator.

LEGAL NOTICE.

Birmingham, Ala., Nov. 1, 1915.
Hon. H. A. Harris, Sheriff of Chilton County, Clanton, Ala.
Dear Sir:

No U. S. Internal Revenue License has been issued to your County in October, 1915.

Yours very truly,
Sam P. Jones.

Sworn to and subscribed before me this 1st day of Nov. 1915.
J. B. Mosley,
Notary Public.

Alabama Owes $3,172,607.

Alabama had outstanding and unpaid obligations November 1 of $3,162,607.49 and had only $91,364 in the treasury and in state depositories. The financial condition of the state was shown in these figures compiled by W. L. Lancaster, state treasurer, and M. C. Allgood, state auditor, and released Saturday night. Not since Alabama began to suffer the annual deficits several years ago has the total deficit gone to three million dollars, but it has done so this time with $71,243.79 to spare.

The outstanding warrants November 1 amounted to $5,423,246.49. A New York Bank holds Covernor Hendeson's note for $300,000, the amount which the governor is authorized by the constitution to borrow. The third obligation which constitutes the state's unpaid obligations is $440,361 which is due to the public school teachers and which cannot be paid until about December 1 because of the depleated condition of the treasury.

At the beginning of November, 1914, the state had outstanding obligations amounting to $2,016,848.16 and had $70,573.23 in the treasury and in depositories of the state. Thus the actual deficet of the state at at the beginning of November, 1914, was $1,946,269.93 or $1,124,973.56 less than the deficet now.

Only a bond issue can put the state within the bonds of financial reason, according to state officials. However, little is being said about the proposed constitutional amendment which will be voted upon January 18. Each side seems to be waiting for the other to act. Developments during the past few days indicate that there will be no organized opposition to the bond issue by those who were leaders of the opposition to Governor Henderson in the last democratic primaries.

For several days it has been said that a state-wide campaign committee would be organized for the purpose of submitting the issue to the people and telling them the necessity for the bond issue. The reports have gone so far as to say that John Gamble of Troy, close personal and political friend of Governor Henderson, would be chairman of the committee, but nothing seems to have been done. Governor Henderson believes the bond issue is absolutely necessary. Even if the voters should authorize the issuance of $1,500,000 worth of short term bonds, the amount proposed, Governor Henderson would have outstanding obligations amounting to more than $1,500,000, which he would have to protect in some other way during his administration. Of course it should not be figured that the year-around deficit of the state is above the three million dollar mark. The state is just entering the tax year and collections during the next few months will be far greater than the expenditures. However the deficit is greater by long odds than the amount which Governor Henderson would protect by an insuance of bonds.—Montgomery Journal.

Robinson's Famous Shows

Out of the ordinary are many of the things to be seen with Robinson's Famous Shows, which will exhibit at Montgomery, Ala.

To mention a few, there is "White Cloud," the famous $25,000 Arabian stallion, known as the best educated horse in the world. Major Littlefinger and wife, smallest pair of human adults living. The Aztec Marimba Band, from Central America. The "jinx," a strange and yet unclassified animal from Natal. Great herd of gigantic performing elephants are truly wonderful. Famous Crton Family of bareback riders.

In every department of the great show you will see striking evidence that the whole world has been gleaned for real pictures.

Friday, November 19; afternoon and night.

COTTON REPORT

According to the report of special agent R. J. Jones for Chilton county, there were ginned in Chilton county from the crop of 1915, prior to October 18, 8,602 bales of cotton, as compared with 10,667 bales ginned prior to the same date in 1914.

The crop of this year is short 2.065 bales according to this report.

Prof. F. B. Williams of Dry Valley was in attendance at the teachers institute here this week.

Send Her As YOUR Messenger

THROUGH her, you can do much—with Red Cross Christmas Seals. She goes into the homes of the unfortunate in your community and helps stamp out Tuberculosis. Every Red Cross Christmas Seal you buy helps to save the sick and to prevent infection.

Use RED CROSS CHRISTMAS SEALS

on everything you mail or wrap.

Letters to The Editor.

Clanton, Ala., Nov. 8, 1915.

Editor Union-Banner:—I want to say a few words about the elections that were held on the 2nd inst. in the northern and north-eastern states. The results of the elections up there show that the republicans will elect the president next year by the largest majority ever.

The people are tired of the high cost of living and many other things that have happened to them under the present democracy. Let every republican begin to unite now so that we can redeem our state from under its present control.

L. O. Vickers.

Verbena, Ala., Nov. 8, 1915

Editor Union-Banner:

Please allow me space to reply to Mr. G. C. Weldon on woman suffrage in last week's Press. We do not get the Press so will reply through our dear old county paper. Mr. Weldon your letter was good, but I think you should have spoken more politely of our sisters, whom you choose to call "Old Maids." I have always felt we owe the highest regards to those who are willing to fight lifes battles alone, rather than be unequally yoked.

A few words to our correspondents. Lets discuss all subjects in a common sense, brotherly way, for we are all brothers and sisters in the cause for better government.

Mrs. N. J. Jones.

Why People Read The Advertisements.

Suddenly ask twenty people why they read the advertisements in this paper every week, and fifteen out of the twenty will probally hesitate and stammer, and become more or less embarassed before they can call to mind the real reason why they read the ads.

People buy this paper and read it for two very simple reasons—they want to know the news of their home community, and they want to know of the commercial advantages that are placed before them each week in its advertising columns.

This paper goes out each week to an enlightened people—to a people who are accustomed to think and act for themselves - to a people who know exactly what they want, and want to know where they can get it.

Hence, the natural course for them to pursue in their search for information is to turn to the advertising columns of the paper.

The live merchant knows this—recognizes the fact that he is catering to a people of high mental attainments, and shapes his business policy to meet their commercial desires.

Such merchants live and prosper, and grow with the community. Their advertisements are constantly placing the desirability of their goods before the buyer, and the merchant is thus brought into contact with the buyer through the medium of his advertisement.

The information contained in the advertisement saves the buyer in time of chasing from place in search of some article which he stands in need of. It thus becomes a time saver to the buyer, and an impulse which spurs him on to a constant perusing of the advertising pages of the paper.

This habit of reading the ads. is growing upon the people day by day, for the public realizes that it is the one and only sure means of reducing the "killing of time" to a minimum.

These are streneous days, and time is money, and the well written advertisement becomes a thing of great value to the consumer as well as to the seller.

And of late years the consumer has become educated up to the standard of expecting the merchant who wants his trade to talk to him through the medium of his advertisement in the local paper. And the merchant who talks thusly does the business.

Don't forget that dollar you owe the Union-Banner when you come over to court We are needin of it.

PLANT AN ORCHARD

I am prepared to furnish you the trees. These are good trees, suited to our climate, and you should be careful to get trees suited to your climate. One year old trees of good califer—apple 15c, peach 12c, pear 15 and 20c, pecans, plums etc.

Judson Strock,
Verbena, Ala.

adv tf

IF YOU WANT A CLEAN SHAVE

or up-to-date hair cut, go to Sims & Glass Barber Shop, across the street from Harry Kanjutzky.

The cleanest and most sanitary shop in town. Shower Baths up-to-date.

Sims & Glass Barber Shop.

SHOE SHOP

I am running the Shoe Shop formerly operated by Mr. W. M. McDaniel at the same stand, near Wade's Warehouse.

All work promptly and neatly done.

Satisfaction guaranteed.

Your patronage is solicited.

J. M. HUCKABEE
Proprietor

JURORS FOR THE CIRCUIT COURT

Following is a list of the Jurors for the Spring Term 1915 of Circuit Court, which meets on Monday, November 22:

Name	Beat
E. Jerome Vinson	6
Joseph Fox	3
Jim Dorminy	12
Baldwin B. Scott	5
Jesse S. Aldridge	4
William G. Shaw	13
Henry E. Robinson	9
R. Walter Kendrick	15
Jim W. Mims	4
J. Luther Lenoir	4
C. Pink Jones	3
Walter C. Ruddick	8
Joseph Varden	3
Will A. Sims	2
W. Sydney Stephens	11
Elijah Robinson, Jr	16
Jody A. Mims	3
John A. Lowery	2
H. Tom Littlefield	12
Elijah M. Jones	4
Lester E. Parnell	7
J. Will Moore	4
Shelby R. Barnes	8
Robt. F. Sims	4
Henry T. Williams	5
James L. Downs	10
John H. Duncan	4
Matt J. Mahan	1
Jim Wash Riggins	9
Fleetwood Raspberry	14
Dee M. Apperson	8
Alonza L. Williams	4
Charlie C. Jones	3
Geo. W. Edwards	10
J. H. Raspberry (Crayton)	3
Layfette Chandler	6
J. H. Traywick (Tab)	4
Zack J. Jones	14
Sampson Driver	10
Jim H. Roberts	4
Will B. Jowers	4
William Green	2
W. C. Dyer (Lum)	8
William H. Strock	5
Jim H. Middleton	4
Tom Walker	13
C. Fin Jones	4
John S. Catts	5
Robt O. Headley	15
W. Pearson Milling	8
William W. Cobern	5
J. Watts Moore	4
Geo. W. Freeman	9
John M. Webb	2
Charlie B. Cox	1

The names of the people that have insured in the North American Accident Insurance Company for the month of October:

John Q. Wade, B. E. Jones, Judge E. B. Deason, H. T. Littlejohn, J. W. Littlejohn, Bryant McKee, J. Watts Moore, Thos. S. Pyron, Gordon S. Jones, J. M. Maddox, Marion D. Foshee, Miss Hortense Harris, Job B. Mims, James T. Jones, James Fay, John Mims, John D. Martin, C. Fenn Jones, Judge Sam Adams, Leonrrd T. Williams, Josheph A. Maddox, A. L. Williams, John E. Easterling, Leonard H. Jones, Thos. N. Easterling, Mrs. M. Davis, W. W. Fox.

PARDON NOTICE

Notice is hereby given that the undersigned, convicted at the Fall term, 1910, af the Circuit Court of Chilton county of 2nd degree murder and sentenced to 35 years imprisonment, will make application to the Board of Pardons, at the November term, for a pardon or parole.

Hattie I. Pope.

Blacksmith & machine Shop

We shoe horses, fix wagons or any other kind of repair work.

All work done quickly by machinery and satisfaction guaranteed.

For any kind of repairing, horse and mule shoeing bring me your work.

W. H. Goodgame
CLANTON, ALA.

ANTI-TUBERCULOSIS LEAGUE OF ALABAMA SECURES LEGISLATION

The New Law a Boon to All.

In September Governor Henderson signed many bills which had passed the Legislature, but none of more immediate value to all the people than House Bill No. 880, which provides for a State Tuberculosis Commission, whose business it will be to lead the people of the several counties to establish County Hospitals for treatment of consumptives. The Commissioners will serve without pay.

These hospitals are not to be poor houses. They are to be sustained as far as possible by the payments of patients themselves, or of their friends. Only in the case of indigent persons service will be free. The people of the county must themselves demand such an institution before it can be established. But the general dread of the disease is so great that no difficulty is anticipated in securing such a demand.

To meet the expense of promoting such movements through the Commission, the Anti-Tuberculosis League proposes to sell two and a half million Red Cross Seals. This will take care of local institutions through large sales in the chief centers of population and give the League funds to aid the Commission in a State-wide movement for County Hospitals.

Money spent on Red Cross Seals this year is therefore a direct aid to local sufferers.

Sewing Circle With Much Whispering

Before the stork arrives there is much to talk about. The comfort of the expectant mother is the chief topic. And there is sure to be someone who has used or knows of that splendid external help, "Mother's Friend." It is applied to the abdominal muscles, gently rubbed in and has a most pronounced effect as a lubricant. It soothes the network of nerves, enables the muscles to expand naturally, relieves strain on the ligaments and thus sets at ease any undue strain on the organs involved. And it does this with perfect safety. Expectant mothers thus go through the ordeal with comparative ease and comfort. Knowing mothers who have used "Mother's Friend" speak in glowing terms of the absence of morning sickness, absence of strain on the ligaments and a freedom from many other distresses.

One of the most important symptoms to be relieved by "Mother's Friend" is the imagination that so often disturbs repose. Pains, even though natural, may so distort the mind that undue apprehension will sometimes follow. The gentle, soothing influence of "Mother's Friend" gives the mind substantial aid to become conscious of strength and there is a real, physical sensibility of muscular vigor as evidenced by freedom from undue strain.

You can get "Mother's Friend" at any drug store or they will gladly get it for you. Write today to Bradfield Regulator Co., 701 Lamar Bldg., Atlanta, Ga., for a highly instructive book of great value to all expectant mothers. It contains a valuable expectancy chart, rules on diet and is brimful of suggestions that all women will appreciate.

REMARKABLE PROGRESS AGAINST TUBERCULOSIS

A remarkable reduction in the death rate from Consumption is noticed in the reports of the Health Departments of our larger cities. Dr. R. M. Cunningham, Health Officer of Birmingham, shows that the past six years have witnessed a reduction even among the negroes of about forty per cent, while a large reduction has been effected also among the white people. Dr. Cunningham connects the decrease of fatal tuberculosis in large measure to the work of the Anti-Tuberculosis Association of Jefferson County, which carries on a Sanatorium on Red Mountain, extensive educational work, and above all, an effective dispensary and visiting nurse system. A similar showing is made by the Montgomery League.

The income of these organizations has been greatly increased by the annual sale of Red Cross Christmas Seals in their respective counties. It is hoped that every County will soon have its own organization working towards the employment of a visiting nurse, a free clinic, and a County Hospital.

CALOMEL SALIVATES AND MAKES YOU SICK

Acts like dynamite on a sluggish liver and you lose a day's work

There's no reason why a person should take sickening, salivating calomel when 50 cents buys a large bottle of Dodson's Liver Tone—a perfect substitute for calomel.

It is a pleasant, vegetable liquid which will start your liver just as surely as calomel, but it does not make you sick and can not salivate.

Childred and grown folks can take Dodson's Liver Tone because it is vertectly harmless.

Calomel is a dangerous drug. It is mercury and attacks your bones. Take a dose of nasty calomel today and you will feel weak, sick and nauseated tomorrow. Don't lose a day's work. Take a spoonful of Dodson's Liver Tone instead and you will wake up feeling great. No more biliousness, constipation, sluggishness, headache, coated tongue or sour stomach. Your druggist says if you don't find Dodson's Liver Tone acts better than horrible calomel your money is waiting for you. adv

PROPERTY

Property is the evidence of a sacred thing. It is therefore entitled to every protection consistent with fairness.

Property is the tangible result of the work, the patience, the self denial, the love and determination of men to protect their families against want.

Property represents the strivings of men to create, to develop, to utilize their talents and to leave the world richer and better because of their strivings.

Civilization has taken note of these things and ideas born centuries ago and carefully developed have engendered a contempt in the minds of honest men for the man who obtains property through dishonest means.

Civilization recognizes property rights and the obligation to protect those rights.

The L. & N. talks of these things because the L. & N. is a great property, representing the savings, the sacrifices, the self-denial, the protection of families of thousands of men.

These men, who worked and earned and saved in other lines of business were willing to invest their savings in building and developing the L. & N. because they had an abiding faith in the protection of property rights by the civilized community served by the L. & N.

The L. & N. is secure in the belief that this great property which seeks only to pay a fair return on the investment will at all times receive the protection of a majority of the people.

In order to earn a fair return on the investment the L. & N. must continue to render prompt and entirely satisfactory service at reasonable rates, at the same time co-operating with the people for the development of the rich natural resources of the territory.

This the L. & N. will do, and on that basis solicits the patronage of traveler and shipper.

LOUISVILLE AND NASHVILLE RAILROAD COMPANY

3

Come Here and Eat

Anything from a piece of pie to a square meal for the whole family.

Any price from a nickel to a ten spot.

Our Regular dinners are O. K. Try one.

LITTLE GEM CAFE
W. W. CARLETON, Propr.
Across Street from Post Office.

The "SILENT SMITH"

—Model 8 shows what should now be expected of a typewriter.

Ball Bearing; Long Wearing

The success of the L. C. Smith & Bros. Typewriter has been due to the fact that the wants of the user have dictated its construction. The user has decided in favor of certain improvements now incorporated in Model 8. Among them are:

Silence of Operation—The most silent running efficient typewriter ever placed on the market. Absolute silence has been very nearly attained.

Decimal Tabulator—A help in billing and tabulating. There is no extra charge for this convenience.

Variable Line Spacer—Enables the operator to start on a given line and space from point of starting; also to write on ruled lines whose spacing varies from typewriter spacing. A great help in card work.

Faster Ribbon Feed—Insures new place of impact for each typeface.

Choice of Carriage Return—Upon special order the new left hand carriage return will be furnished in place of the right hand return.

All the important features of previous models have been retained—ball bearing carriage, typebars and capital shift, back spacer, key-controlled ribbon, removable platen, protected type, paper feed and automatic ribbon reverse.

Write for New Catalog of Model 8. It will explain why the L. C. Smith & Bros. Typewriter is a synonym for superior service.

L. C. SMITH & BROS. TYPEWRITER COMPANY
Factory and Home Office, SYRACUSE, N. Y., U. S. A.

404 N. 20th St. Birmingham

PERTY

ence of a sacred thing. It
very protection consistent wit

ible result of the work, the p
the love and determination o
amilies against want.

the strivings of men to create
their talents and to leave th
because of their strivings.

note of these things and ideal
carefully developed have e
the minds of honest men fo
property through dishones

property rights and the obl
rights.

ce things because the L. & N
esenting the savings, the sa
he protection of families o

ed and earned and saved
ere willing to invest their sa
veloping the L. & N. becau
in the protection of propert
mmunity served by the L. &

in the belief that this grea
y to pay a fair return on th
mes receive the protection o

return on the investment th
o render prompt and entirel
easonable rates, at the sam
the people for the develop
resources of the territory.
do, and on that basis solicit
r and shipper.

ND NASHVILLE
D COMPANY

re and Ea

a piece of pie to a
the whole family.
a nickel to a ten

inners are O. K.

GEM CAFE
LETON, Propr.
from Post Office.

T SMITH"
ould now be expected o

Long Wearing

ith & Bros. Typewriters
the wants of the user h
he user has decided in f
v incorporated in Model

st silent running efficient
market. Absolute silence

in billing and tabulating.
his convenience.
the operator to start on a
t of starting; also to write
varies from typewriter spac-
ork.
w place of impact for each

on special order the new
e furnished in place of the

ious models have been re
and capital shift, back
platen, protected type,
reverse.

8. It will explain why the
synonym for superior service.

PEWRITER COMPANY
ACUSE, N. Y., U. S. A.

Birmingham

t Old Remedy r Skin Diseases

S. Clears Skin of Erup- s Drives Poison From System.

t fixed in your mind that skin ns, Scrofula, Eczema, burning skin, and all skin diseases e entirely to impure and blood. If the trouble was outside of the skin, by washing and keeping it clean uld obtain relief — not even nts, lotions, and salves, would essary. Agree with us in this belief, and your trouble can be relieved—you can be entirely restored to health. S. S. S. is a purely vegetable treatment that you can secure from your own druggist—it is a blood tonic that will purify your blood and cause a most decided abatement of your trouble, and finally make you entirely well. Fifty years ago S. S. S. was discovered and given to suffering mankind. During this period it has proven its remarkable curative properties as a blood purifier and tonic, and has relieved thousands of cases of disease caused by poor or impure blood, and chronic or inherited blood diseases. You can be relieved, but you must take S. S. S. Take it if only pimples appear, for they denote bad blood, and may be followed by the sufferings from torturing skin eruptions. Therefore be sure. Don't take chances, don't use lotions. Get S. S. S. from your druggist. If yours is a special case, write for expert medical advice to S. S. S. Co., Atlanta, Ga.

FOR SALE

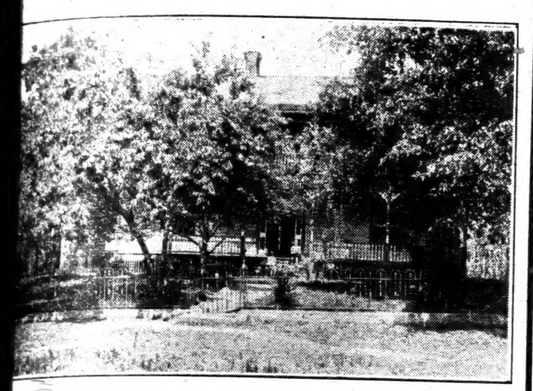

This two story eight (8) room house and 50 acres of fine farm land for sale; 50 acres. 30 acres level red clay subsoil; 20 acres rolling, gray soil. Good young orch ard, two barnes, smoke house with concrete foundation and other out buildings. Depot; church and school in half mile of place. Technical College and High school 1 3-4 miles. Montevallo 2 miles; well on back porch, spring and branch on place. Price, $3,500.00, (three thousand five hundred dollars).

Twenty acre farm 3 miles of Montevallo, 1-2 mile of church and school, 8 acres in truck farm, one three room house, 2 corn cribbs, barn and sheds for wagon and tools, 10 or 12 acres in oak and hickory trees. Fine place to aise ginseng. Price $750.00. Owner is going to larger place.

One four room house, barn and other outbuildings, one mile of Montevallo. 20 acres of shale and clay soil, productive and easy worked. Price, $1000.00, (one thousand dollars). Convenient to church, school and market.

40 acres of land, 25 acres in cultivation, no house, 2 1-2 miles of Montevallo. Soil sandy with clay subsoil. Price $600.00, one hundred down and balance on easy terms. Have other places for sale.

FOR FURTHER PARTIBULARS WRITE
L. N. NABORS
MONTEVALLO, ALA.

ighth Annual Bargain Day Period OF HE BIRMINGHAM LEDGER

Here Again As Usual

November 10th to 30th

(Note These Dates)

ll by an **$3.00** This applies to both old and new subscriptions.

A Saving of $1.00; Regular price $4.00

he Birmingham Ledger is a newspaper of character and e. It is under the control of no outside influence, is clean in news and advertising columns, from choice. It has been tified with all the great reform movements in Alabama, is not afraid to come out fairly and squarely on any ques- that tends toward better morals and better state govern- t. You know where to find THE LEDGER. High in Qual- -Low in Subscription Price.

he Twice-a-Week Ledger, published Tuesday and Friday, e $1.00 per year, Bargain Day Rate cut to 75c. Give your scription to the editor of this paper, our agent, or send di- to

THE BIRMINGHAM LEDGER

nts Wanted. Birmingham, Ala.

For the sake of good ooks and neat appearance

take your suit to the Clanton Pressing Club and have it cleaned and pressed. They will make you look like you are justout of a ban box. Work executed by skillful hands. Guarantee satisfaction and will get the job done on time. Suits called for and delivered.

You can also get your measure taken for a new suit.

Try us for proof.

Clanton Pressing Club

In rear of new Barber Shop.

PROGRAM

Of Sunday School Convention of District No. 2 to be held with Macedonia church, 8 miles south west of Jemison, 2nd Sunday in Nov. 1915.

9:00 a.m. Devotional Exercises by H. H. Armstrong.

9:15 Workers meeting by J. C. Veaxey.

9:45 Enrollment of Delegater.

10:00 Sunday School hour.

11:00 Preaching service.

1:00 p.m. Training our young people in the Sunday school by J. J. Stanley.

1;30 Teachers training, Wriel Williamson

2:00 The object of the Sunday School by J. Bice.

2:30 The need of my school by T. A. Maddox, J. W. Hayes, W. C. Martin, J.T. Blow, J.S. Wright and J. C. Veasey.

M. C. Crumpton.

DeWITT'S CARBOLIZED WITCH HAZEL SALVE For Piles, Burns, Sores.

FOR RENT—Nice new five room bungalow in the Gowan Addition, near the county high school. Equipped with lights, waterworks, sewerage, baths and all modern conveniences. For particulars see W. M. Wyatt, at the Union-Banner office. adv.

Worn Out?

No doubt you are, if you suffer from any of the numerous ailments to which all women are subject. Headache, backache, sideache, nervousness, weak, tired feeling, are some of the symptoms, and you must rid yourself of them in order to feel well. Thousands of women, who have been benefited by this remedy, urge you to

TAKE

Cardui

The Woman's Tonic

Mrs. Sylvania Woods, of Clifton Mills, Ky., says: "Before taking Cardui, I was, at times, so weak I could hardly walk, and the pain in my back and head nearly killed me. After taking three bottles of Cardui, the pains disappeared. Now I feel as well as I ever did. Every suffering woman should try Cardui." Get a bottle today. E-68

Malaria or Chills & Fever

Prescription No. 666 is prepared especially for MALARIA or CHILLS & FEVER. Five or six doses will break any case, and if taken then as a tonic the Fever will not return. It acts on the liver better than Calomel and does not gripe or sicken. 25c

TAX NOTICE

Assessor's and Collector's Only Round.

We will attend at the following times and places for the purpose of collecting the state and county taxes for Chilton county for the year 1915, and assessing the taxes for 1916. Hours from 8 a. m. to 4 p.m.

Jemison,	Beat 2,	Oct.	1, 1915
Thorsby,	" 9	"	2, 1915
Maplesville,	" 7	"	4, 1915
Shoults,	" 7	"	5, 1915
Riderville,	" 8	"	6, 1915
Stanton,	" 8	"	7, 1915
Pletcher,	" 15	"	8, 1915
Kincheon,	" 6	"	9, 1915
Minooka,	" 13	"	11, 1915
Concord,	" 13	"	12, 1915
Marshill	" 2	"	13, 1915
Macedonia,	" 14	"	14, 1915
Benson,	" 3	"	15, 1915
Culp Schoolhouse	" 15	"	16, 1915
Robinson's Store	" 12	"	18, 1915
Mineral Springs	" 12	"	19, 1915
Mullins Academy	" 1	"	20, 1915
Cane Creek	" 11	"	21, 1915
Providence	" 16	"	22, 1915
Mt. Creek	" 5	"	23, 1915
Enterprise	" 6	"	25, 1915
Evergreen	" 10	"	26, 1915
Cooper	" 10	"	27, 1915
Verbena	" 5	"	28, 1915.

Clanton, Beat 4. October 29 to November 13, 1915.

Take notice that under the present law we make only one round, and you are requested to meet us in the beat in which you live.

If for any reason it is impossible for you to meet us in your own Beat, you will please meet us at Clanton on the days given there.

After the completion of the above round, and beginning on November 15, 1915, all assessments become delinquent therefore, if you wish to avoid the payment of a 50 cent fee you will please assess before November 15, and pay all taxes due on or before Dec. 31, 1915.

J. D. COLLINS, Tax Collector.
J. N. DENNIS, Tax Assessor.

FOLEY'S HONEY AND TAR
for children, safe, sure. No opiates.

EDUCATIONAL WORK OF ANTI-TUBERCULOSIS LEAGUE OF ALABAMA

An extensive Educational Work has been done this year by the Anti-Tuberculosis League of Alabama, especially through the newspapers. Very fine articles, prepared by the most expert minds, and dealing with the causes, signs, and cure of tuberculosis, have been widely distributed through the newspapers of the State. In this the National Association has generously helped.

Lectures have been given at many points by the Secretary. An exhibit has been loaned to the several State and County Fairs, showing the extent of the disease in graphic manner.

The chief work of the year, however, has been the passing of the new Law, providing an effective manner of grappling with this chief cause of sickness and death among the people of Alabama. This law has already been described in these columns.

Red Cross Christmas Seals provide the only source of income for the Alabama Anti-Tuberculosis League.

DECEMBER THE 8TH EXAMINATION DAY

December the 8th has been designated as Examination Day by The National Association for the Study and Prevention of Tuberculosis. Remembering that Tuberculosis is the most common of all deadly diseases, there is evident reason to suppose that very many persons are suffering from it in complete ignorance of what it is that ails them. Hence it is hoped by the National Association and by the State League that doctors everywhere will be willing to make such examinations, either gratis or at special rates, in connection with the observance this year of Tuberculosis Week, December 6th to 12th, particularly on Wednesday, December 8th. It is also hoped that multitudes will go to their doctors and ask for an examination.

There are indeed few people who would not be definitely aided to prolong life by a frank interview with a good physician once a year. It is this that the National Association is promoting this year in connection with the Nation-wide Sale of the Red Cross Christmas Seals.

The State Health Department gives a hearty approval of the plan.

Professional Card

DR. S. C. MATTHEWS
Physician & Surgeon
Office up stairs in Hayes Building.
CLANTON, ALA.

ATKINSON & COLLIER
Attorneys at Law
Special attention given to collections and bankruptcy proceedings. Long time loans negotiated on improved farm lands.
CLANTON, ALA.

MIDDLETON & REYNOLDS
Attorneys at Law,
Office, Hayes Bldg.,
Clanton, Ala.

VICTOR J. HEARD
Attorney & Counselor
Office over Upchurch's Store
Clanton, Ala.

SMITH & GERALD
Attorneys
Office in Smith Building
Clanton, Ala.

CURRY & WALKER
Attorneys-at-Law
Office in Upchurch Bldg.
Clanton, Ala.

DR. J. P. CRUMPTON, Dentist
Office, Wilson Bldg.,
Clanton, Ala.

GOWAN & GOWAN
Dentists
Offices in Gowan Building
Clanton, Ala.

DR. P. I. HOPKINS
Physician and Surgeon.
Special attention to diseases of the Eye, Ear, Nose and Throat.
Clanton, Ala.

DR. T. J. MARCUS
Physician and Surgeon
Office in Wilson Building
Clanton, Ala.

Drs. N. S., ARTHUR AND SAM JOHNSON.
Practicing Physicians
Office over Kemp Bros. Store
Clanton, Ala.

V. J. GRAGG, M. D.
Diseases of Women and Children given Special Attention. Office Smith Bldg.
Clanton, Ala.

MARKET DAY IN CHINESE VILLAGES

Ceaseless Stream of Humanity Presents Unparalelled Opportunities to Christian Evangelists.

One of the greatest places for propagating the gospel is preaching "on the Market" in China says Rev. C. E. Scott. The five day market of the Chinese villages was a venerable institution when our ancestors in the west were still reeking in barbarism.

To this market, held in each of a cycle of villages on every fifth day, come all the peasants and small traders to buy and sell everything conceivable, from unnamable things of questionable age, taken out of the sea, to soiled cotton wadding taken out of worn out clothes, and scraps of leather from cast off shoes. A ceasless stream of humanity surges through the streets each seeking for gains, and the attempt in general to "do the other fellow." Nowhere else on earth may one so often hear the word "money" and on so many lips.

Though a place of pandemonium, the market offers endless opportunity for the preacher. Here usually outside the wall of a city, as well as inside, it spreads itself along the moat long run dry, struggles across the shallow river-bed outside the wall, and distributes itself all around the temple without the gate.

In all these places, on some kind of an elevation, the preacher takes his

Shensi Evangelists and Pastor Ready For Street Preaching.

stand: sings, expounds, sells tracts and Scripture portions and exhorts until his voice is worn to a "frazzle" or he himself is exhausted, or until the crowd begins to stream over the fields to get home before dark—the time of the appearance of thieves and robbers.

One unforgetable episode of such market preaching is that after the preacher has expounded the Gospel, some old gray-haired, long-bearded man in the crowd will step forward—a veritable Jacob, leaning on his staff, and often halting—to interrupt the preacher with his question: "Shepherd, if all this glad tidings about foreign Jesus Doctrine is true, why did you not come a long time ago and tell us about it?"

Can you answer that?

THE CIRCULATION OF THE BIBLE

A statistician tells us that the Bible is now published in over six hundred languages and that every year from eight to ten new languages are added to the list. During the year which ended May 1 the British and Foreign Bible Society distributed 8,958,233 copies of the Bible entire or in part. During the same period the American Bible Society circulated no less than 5,251,176 copies of the entire scriptures or bound portions of the Bible. A grand total by all Bible societies of more than 18,000,000 copies is the best answer we can offer to the critics. During the past year in China alone 2,183,000 Bibles were distributed in the various Chinese dialects.

The Watchman Examiner says: "The wide range of activities carried on in modern mission fields may be judged from a pamphlet sent out by the Candidate Secretary of the Student Volunteer Movement, Rev. J. C. Robbins, 25 Madison Avenue, New York. Among posts on mission fields and under all boards not waiting to be filled are positions for ordained preachers to evangelize and train native workers and man English-speaking churches; for teachers in English, French, German, music, mathematics agriculture, chemistry, manual training, biology, in fact, nearly every department of teaching; for physicians and surgeons; for civil, mechanical, electrical, sanitary, and mining engineers; for physical directors; for architects and supervising builders; for stenographers, printers, kindergartners, nurses and Bible women."

HOSPITALS FOR CARE OF TUBERCULOSIS PATIENTS ARE A DIRE NECESSITY

From figures published by the Jefferson County Anti-Tuberculosis Association, it is evident that at least three out of every four known cases of consumption are in an advanced condition. The disease is curable only in its early stages. When far advanced it is almost invariably fatal, 80 per cent of this class of case dying within 18 months. In cases of this sort the only course of safety is for the patient to be placed in a hospital ,that other members of the familly may escape constant exposure to the infection.

The figures above referred to also prove that persons in the early stages of the disease are often unwilling to face the facts or to enter a sanatorium, but that whenever such patients seriously undertake the cure they may be reasonably confident of good results in permanent restoration.

It is, however, for the three out of every four known consumptives that the system of County Hospitals is designed. They need the restraints and the comforts of a well equipped hospital, for they are in a condition dangerous alike to themselves and the public community.

NEW GARAGE

To be operated by Lee Maddox and Hardy Hurtt in the Hayes Building formerly occupied by L. J. Duncan.

Our experience in automobile repair work, and in handling cars in every way, insures you the most reliable service when you leave your car with us for repairs.

We solicit your business, and guarantee satisfaction on every job we turn out.

Lee Maddox **Hardy Hurtt**

EASY TO BUY AND WORTH BUYING

DRY GOODS, CLOTHING, SHOES
GROCERIES, CANNE GOODS, CURED
MEATS AND FARM TOOLS

COLD WEATHER AHEAD

The near approach of cold weather and a proper regard for your personal comfort requires that you give attention to heavy wear clothing. Our stock is all here—is new and complete—and embraces everything for every member of the family. If you want to observe economy and yet secure quality and service, this is the logical place to do your buying and now is the time to buy, when the stock is fresh and you have a full line from which to select. Bring the whole family. We can outfit every member.

KEMP BROTHERS
CLANON, ALA.

Pain and Ill Health rob you of all your efficiency.

DR. MILES'
ANTI-PAIN PILLS
quickly relieve Pain, but at the same time, when over-work or nervousness is the cause,

Dr. Miles'
Restorative Nervine
should be used to relieve the cause.

SEVERE HEADACHE.
"I once had terrible headaches anl feared La Grippe. I could not attend to my work. I took some of Dr. Miles' Anti-Pain Pills and the pain was quickly gone. Then I started using Dr. Miles' Nervine and the trouble vanished completely and I felt well and active once more."
HENRY FARNHAM,
Spring Valley, Minn.

IF FIRST BOX, OR BOTTLE, FAILS TO BENEFIT YOU, YOUR MONEY WILL BE REFUNDED.

Fern Was Peeved.

According to an eminent botanist, plants are so sensitive that they resent neglect and are susceptible to kind treatment, showing their gratitude in charming ways. We are therefore the more ready to believe a story told us a day or two ago by a lover of nature. He was watering a fern on a cold morning. He forgot to temper the water. The fern, incensed by the shock, leaped from the pot and bit him savagely in the leg.—Philip Hale, in Boston Herald.

Narrow Teaching.

Those who teach morality, limiting its obligations to duties toward family or country, teach you a more or less narrow egoism and lead you to what is evil for others and for themselves. Country and family are like two circles drawn within a greater circle which contains them both; like two steps of a ladder without which you could not climb any higher, but upon which it is forbidden you to lay your feet.—Maxzimt.

Aeroplane's Salute.

An aeroplane salutes by dipping and rising in the air.

French Remedy Aids Stomach Sufferers

France has been called the nation without stomach troubles. The French have for generations used a simple mixture of vegetable oils that relieve stomach and intestinal ailments and keep the bowels free from foul, poisonous matter. The stomach is left to perform its functions normally. Indigestion and gastritis vanish.

Mr. Geo. H. Mayr, a leading druggist of Chicago, cured himself with this remedy in a short time. The demand is so great that he imports these oils from France and compounds them under the name of Mayr's Wonderful Remedy. People everywhere write and testify to the marvelous relief they have received using this remedy—one dose will rid the body of poisonous accretions that have accumulated for years and convince the most chronic sufferer from stomach, liver or intestinal troubles.

Mayr's Wonderful Remedy is sold by leading druggists everywhere with the positive understanding that your money will be refunded without question or quibble if ONE bottle fails to give you absolute satisfaction.

FOLEY'S HONEY AND TAR
stops the cough and heals lungs

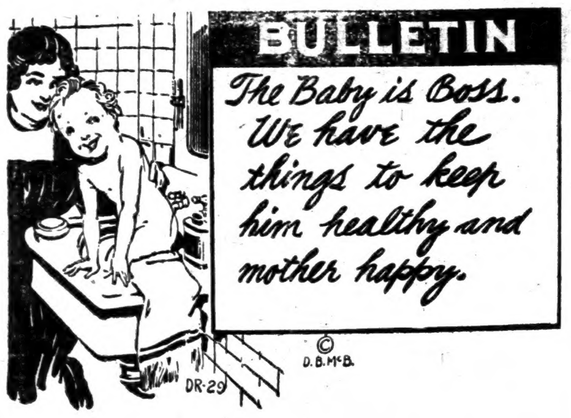

We have everything for the baby from teething rings to talcum powders.

Let us provide you with the many things to make Baby enjoy his bath and keep him healthy—the kind of things he will like to have and you will like to use.

Upchurch Drug Co.

"The Rexall Store."

Millinery

Some very enticing offerings for you if you come at once—Fall Millinery.

I have some Ladies Coat Suits Shirt Waists, etc., at special prices. Call and see.

Miss M. Muse

BIG

Candy Sale

Going on all the time at the

CANDY STORE

High grade fresh fancy candies at 10c per pound; a high grade chocolate and other confections. School supplies, Books, Magazines, Post Cards, Etc.

Get a coupon with each 5 cent purchase, entitling you to chance at ten valuable premiums, including Graphophones, Large Dolls, Game Boards, Etc. Drawings will take place Saturday, Dec. 18, at 10 a. m., and numbers published in papers the following week. Premiums not claimed by 10 a. m. the following Saturday will be drawn again.

Safety First.

The American Laundry

McD. RUFFIN, Agent.

Twelve years in the Business: Satisfaction guaranteed. Special attention to Country Trade. Leave your Laundry with me and get it back promptly and correct.

I also carry the best line of Groceries and Produce

Special News Stand.

Mc D. RUFFIN

CLANTON ITEMS

C. J. Eiland of Cooper was in Clanton last Friday to see the Fair and transact other business.

Mrs. J. D. Sessions, accompanied by her son and daughter, J. D. Sessions, Jr., and Mrs. J. H. Phillips, all of Abanda, Ala., spent last week with B. J. Sessions and family.

L. F. Hester of Vida, an old Chilton citizen, was in Clanton last week greeting old friends. He visited the county fair while here.

There will be a spelling match held at the Court House on Friday night of the first week of court, the 26th of November. A prize will be given by the civic league to the winner. All country boys and girls and everybody are invited. 10c admission will be charged to the ones who do not spell, and 5c to the ones that do. Everybody come.

LOST—On road between Jack Nelson's and Jack Parker's, a ladies purse containing seventy dollars—one $20 bill and five $10 bills. Also a jar of mentholatum small mirror and some other articles. Reward of $10, if returned to Ethan Robinson, Verbena, Ala., R. 2. 11-11-2t. adv.

W. M. Pool of Billingsley was a visitor to the county fair last Friday.

John Crumpton of Jemison was a caller at our office last Friday.

FOR RENT—One 2 horse farm, 2 miles from one school and one mile from the other.
S. E. Bruce, Clanton, Ala.

Mr. and Mrs. M. R. Lancaster of Birmingham were the guests of Miss Dovie Roper on last Sunday.

The fire on Monday night completely destroyed the handsome residence of Mr. Alonzo Messer in west town. The loss was covered by insurance.

WANTED—To buy a young team of oxen. Call or write A. M. Johnson, Thorsby, Ala. adv. 11-4-2t.

Rev. Crumpton of the Baptist church attended services at Notasulga on last Sunday. On next Sunday he will begin his regular pastorate work of the Clanton Baptist church.

Why not double mileage on your tires? Guaranteed to 10,000 miles. Red seal cord sub caseing Co. W. F. Longcrier, agent, Clanton, Ala.

Teachers Institute for Chilton county convened at the High School building at noon Wednesday. We are unable to give any details of the meeting this week, but will publish it in full in our next issue.

LOST—A package of Merchandise containing three pairs boys pants, 9 yards bed ticking. Reward will be paid for return of package to the store of W. H. Sartor, Clanton, Ala.
Address, Sam P. Collins, Clanton, Ala., Route 4.

Prof. Nyde W. Henson of Jemison was among the teachers at the institute here this week. Prof. Henson is Principal of the Jemison High School.

FOR SALE—Five passenger Ford automobile, in first class shape, good as new. Apply to the Union-Banner office for further information.

Orville M. Martin, principal of the Mineral Springs school is here this week attending the institute for teachers.

Miss Jewel Bratton of Jemison is spending the week here in attendance at the institute.

Don't forget that dollar you owe the Union-Banner when you come over to court We are needin of it.

Prof. Howard Roper of Randolph is here this week, helping to make the teachers institute enjoyable and worth while.

Stanley McNeill of Jemison is spending this week in Clanton.

FOR RENT—Two horse farm. Apply to H. H. Smith, Clanton, Ala.

NOTICE!

To all who are due me for medical services, I wish to state that I am going away from Clanton as soon as I can complete my collections.

I take this means of notifying you of my removal, and will kindly ask you to settle your accounts at an early date.

Please give this matter your attention without delay, and save me the trouble of coming or sending a collector, to see you. Respectfully,
V. J. GRAGG.

MISS AKERS HAD GIVEN UP ALL HOPE

Despairing of Ever Seeing Well Day Again and Had to Go To Hospital

"When they took me to the hospital I gave up all hope of eyseeing a well day again," said Miss Lillie Akers, 116 1-2 twenty eight ave., south, Nashville, a few days ago, in telling of her remarkable restoration to health.

"For a long time I suffered with stomach trouble and indigestion" she continued, "and fell off from 125 pounds until I only weighed 100. I was so weak I could'nt dress myself, let alone do anything about the house. I just ached all over. My stomach was so weak and digestion ss poor I had to live on the lightest food. I had sick headache dizzy spells, and felt so run down I didn't care whether I lived or died—even my eyes prined me, and the pains would extend to my head and ears. My blood was thin, my color was bad and I didn't seem to have strength or energy. I had a choking sensation in my throat and frequently suffered with smothering spells. I couldn't sleep to do any good, and even the noise of the street cars nearly ran me crazy. In this condition I went to the hospital, and after a long rest was barely able to get home. One day one of my neighbors called and begged me to try Tanlac. I felt my life was slowly ebbing away, and as every kind of medicine I took failed to do me any good, I was getting worse again. I began taking Tanlac.

"I came down on the car this afternoon for my third bottle, and I want to tell you I never dreamed any any medicine could bring me back to the health of my girlhood days, but Tanlac did, and Oh, I am so grateful. Why sir, I have gained ten pounds, and just feel so good I hardly know myself. Yesterday one of my neighbors called and didn't know me at first, so great was the change. I am able now to look after my household duties and have no aches or pains. My color is much better and I can eat anything I want, and Oh, how good exerything tastes. Those nerveous spells have left me, I sleep like a baby and get up in the mornings feeling rested and refreshed, I just feel like I have taken a new lease on life. I am a new woman now, with new hopes and new life and energy,"

Tanlac is sold in Clanton exclusively by Upchurch Drur Co. adv

CLANTON SCHOOL QUILTS

The two silk and velvet crazy quilts pieced by the girls of the Clanton schools, and placed on display at our county fair, were duly raffled on the fair grounds at 2:00 o'clock on last Saturday afternoon. Mr. J. W. Littlejohn won the grammar school quilt, and Miss Gronquist of Thorsby was the lucky recipient of the high school quilt.

Another silk and velvet quilt, made and donated to the grammar school by Mrs. C. R. Mullins, was placed on exhibition at the fair and elicited a great deal of admiration. This quilt will be raffled after Thanksgiving. Chances are already selling at 10 cents each and 3 for 25 cents.

Judge R. M. Honeycutt of Jemison was in Clanton Monday shaking hands with his old friends and acquaintances.

Miss Ethel Stevens of Selma has been the guest of Mrs. L C. Reynolds for several days past.

GIN NOTICE

After this week, ending Saturday, Nov. 13, the gins in Clanton will run on Fridays and Saturdays only. 11-11-1t adv.

F. O. Bates of Verbena was in Clanton Tuesday night.

REGISTERED BULL.

Registered polled Durham Bull "Major Buttonwood," second, standing for service at G. Berlin's place, at Strausburg. Fee $2.50, cash at service. Winner of first prize at Memphis and Birmingham fairs. Also Berkshire Boar, known as Technical Tom, registered No. 208016. Sire carpenter Dan Technical.
G. BERLIN, Thorsby, Ala.
11-11-3t. adv.

FEATHER BEDS

For a limited time only we will sell one 36 lb. feather bed and pair of 6 lb. pillows F. O. B. Sylacauga, Ala., for $10.00. Case with order.

All new, live, mixed small feathers and down. Satisfaction or money refunded. No orders shipped C. O. D.—address.

Dixie Feather Bed Co.

Sylacauga, Ala.

It will not do to depend on Cotton ne year. The chances are too great for y to lose. Beat the boll weevil by planti

GRAIN

Seed Wheat and Seed Oa

My stock in these lines cannot be excelled. It is own personal selection for the particular needs of farmers and planters of Chilton County.

(Read the following letters and you will see the genuineness of my stock.

The Howe Grain and Mercantile Company

Wholesale Grain, Hay, Etc.

Howe, Texas, October 15th, 1915.

This is to certify that we have this day shipped to Clanton, Alabama, for L. H. Reynolds, of Clanton, Ala., two hundred sacks, 32,000 pounds of Texas Red Rust Proof Oats, in St. L. & S. F. car number 123083, and that said Oats were raised near Howe, in Grayson County, Texas, in the year 1915.

Signed at Howe, Texas, this, the 15th day of Oct., 1915.

LAY HELVEY,
For the Howe Grain & Mercantile Co.

Subscribed and sworn to before me, a Notary Public, in and for the County of Grayson, State of Texas, this the 15th day of Oct. 1915.
A. B. COWAN,
Notary Public Grayson County, Texas.
[SEAL]

McKAY, REECE & COMPANY
Seedsmen
Nashville, Tenn., Oct. 1

L. H. Reynolds, Clanton, Ala.

Dear Sir:—We are in receipt of your and will ship the Blue Stem Wheat ar

We wish to write in regard to the Stem Wheat, and will say that we have dled this wheat for a number of year there is no wheat grown that we can which is as profitable to the producer particular wheat. It has a very strong stands well, has large head and small grain, which is very desirable for milli poses, from the fact that the wheat very heavy, when carried to mill, and claim better results from this wheat th other. We cannot recommend it too In most every case where people have this wheat and given it some little at they find it very desirable, and in mos case they resowed.

Yours truly,
McKAY, REECE

Feed Oats, Hay and Co

Ladies Dept.

The largest lot of Ladies Cloaks ever received. A number of Ladies Suits. Gingham, and dress goods, hose and underwear. Prices always right.

Men and Boys

Hats and Caps too cheap to think about.

Furniture

and Stoves cheap as was ever sold in Clanton.

Groceries

Just bought a full sup Lard before it went up. and Sugar. Coffee, Ric cheese on the market, all of canned goods.

Merchants wanting small lots will do well to come and see I have all kinds of store fixtures, to sell—Scales, Counters, Ca

I have Fertilizer on hand now. .FERTILIZER. For sale ch Ready to h

Remember that for every dollar spent at my store you get one chance on a Buggy to be given awny FREE on Dec. 22, 1915.

This great sale is going to c tinue till December 22nd. Com now and buy; don't wait untill stock is run down.

L. H. Reynold

CLANTON

Don't Forget the Big Paint and Glass House

Paints, Stains, Varnishes, Enamels of the best makers, Large stocks at all times. Auto Body Polish, Varnish and Cleaner Windshield and Headlight Glass put in. We Want Your Business

Birmingham Paint and Glass Co.

2016-18 Third Avenue
Birmingham, Ala.

FREE BOOK ON STOMACH ILLS.

Geo. H. Mayr, of 154 Whiting St., Chicago, Ill., a prominent druggist, has published a guide to health, in which he shows how he cured himself and brought relief to thousands of other sufferers from constipation, biliousness, indigestion and intestinal troubles by the use of French healing oils. One dose usually convinces. The most chronic cases rarely need over three doses. This book will be mailed free on request. Mayr's Wonderful Remedy is sold by leading druggists everywhere with the positive understanding that your money will be refunded without question or quibble if ONE bottle fails to give you absolute satisfaction.

DR. MOFFETT'S
TEETHI
TEETHING POWDE
FULL DIRECTIONS IN EACH
Cholera Infantum, Dys
Cholera Morbus, W
Diarrhoea and Const
WRITE FOR OUR FR
MOTHER'S BOOK
C. J. MOFFETT MEDIC
ST. LOUIS, MO.

Are You Hungry?

If so, the place to get something to eat is at G. W. MARCUS' Restaurant. Clean, wholesome, and well-cooked food. I am making more room to accommndate my patrons. Special services will be maintained duridg Fair week. Regular breakfast, dinner or supper served in first class style. Don't go hungry!

G. W. MARCUS

Next to Baz Jones Old Stand.

on Cotton ne
o great for yo
vil by plantin

IN

Seed Oat

xcelled. It is m
cular needs of t
unty.

hiness of my stock:)

Y, REECE & COMPANY
Seedsmen
Nashville, Tenn., Oct. 16,
ds, Clanton, Ala.

We are in receipt of your le
the Blue Stem Wheat at on
write in regard to the
and will say that we have
at for a number of years,
heat grown that we can re
rofitable to the producer as
heat. It has a very strong
as large head and small pl
is very desirable for milling
he fact that the wheat we
hen carried to mill, and mi
esults from this wheat than
annot recommend it too hi
case where people have
d given it some little atte
ery desirable, and in most e
owed.

Yours truly,
McKAY, REECE &

and Cor

Groceries

Just bought a full suppl
ard before it went up. F
nd Sugar, Coffee, Rice,
heese on the market, all
f canned goods.

to come and see
les, Counters, Cas
For sale che
Ready to ha

eat sale is going to co
cember 22nd. Come
y; don't wait untill th
down.

holds

N

DR. MOFFETT'S
TEETHIN
TEETHING POWDERS
FULL DIRECTIONS IN EACH B
Cholera Infantum, Dyse
Cholera Morbus, W
Diarrhoea and Constip
WRITE FOR OUR FRE
MOTHER'S BOOK
C. J. MOFFETT MEDICI
ST. LOUIS, MO.

ngry?

get something to
ARCUS' Restau-
esome, and well-
n making more
ate my patrons.
ll be maintained
Regular break-
pper served in
on't go hungry!

ARCUS
es Old Stand.

THE UNION-BANNER

L. 4. CLANTON, ALABAMA, THURSDAY, NOVEMBER 18, 1915. NUMBER 33

When You Eat

ou waste your money if you buy an inferior grade of groceries. They lack the strength, the building up and sustaining qualities of the genuine article. They fill, but do not atisfy the demands of your system.

You should try our Flour—made of the very best grade of whole wheat, ground and sifted in the masterly manner of he most expert millers in the country—a flour that gives atisfaction with every bite.

You will feel better if your table is supplied with our teas, coffees and spices, for there are none better on the market han there we sell. They are the grades that are used daily y the best eaters in the land. Try them.

Your pocketbook will be relieved and your health will be mproved if you buy all of your Groceries from us, for we handle only those of known purity, and our prices are always quite as satisfactory as our goods.

W. Z. Hodges

CLANTON, ALA.

THE CHILTON COUNTY HIGH SCHOOL NEWS

—BY—

JEAN WYATT, Editor.

he Chilton County Teachers tute was held at the High ol building last Wednesday, rsday, Friday and Saturday. institute was declared the nstructive and inspiring the teachers of this county ever had the privilege of ding.

r the sake of the great num of teachers, and also any friends who might wish to d, the High School gave a delightful and charming l last Thursday night. The shments, consisting of sand es, tea, etc., were served by members of the senior class

e of our senior girls has med us that this is a free try in which we live. Right t idea.

e reason that some of the decline to join the Literary ety is that they can't all be dent.

eManual Training and Do c Science departments are equipped. Work in these es will begin shortly.

veral of the school children Pilgrim's Progress" screen the "Dixie" Sunday after This was quite a treat to of the pupils, as they had read this masterpiece of ure in their English work.

e Girl's Literary Society organized last Tuesday ng. The following officers elected: President, Annie ; Vice-President, Henry Payne; Secretary, Madge er; Editor, Bessie Davis; Ara Mullins; Pianist, Bev lester; Treasurer, Gertiewyl onald; Flunkey, Izora Cal ice Flunkey, Kathleen Mul Much good is expected to ained from this Society.

The Freshmen organized their class last Friday evening. The following officers were elected: President, Seymour Hayes; Vice-president, Walter Vinson; Secretary, Kate McNeill; Treasurer, Eunice Hutchison; Historian, John Plier. The flower selected was, white rose; colors, white and green. Their motto, "Esse, Non Videri."

Feltz Mullins says that the reason he keeps his chemistry book open during a recitation is because everything worth knowing is on the inside.

The Zoology boys are planning a trip out to the river on Thanksgiving, where they intend to study birds, and other natural things.

Beverly—"What is a panther, Bess?"

Bessie—"Why, it's a fellow that makes pants."

The athletic boys have received their new basket ball. The goals will arrive in a short time. Mr. Wood is giving the boys every opportunity needed to develop a first class basket ball team, as he is thoroughly acquainted with the game, and and other great interest in giving any aid he can.

The Sophomores have elected their class officers as follows: President, John Burnett; Vice-President, Miss Sallie Driver; and Secretary-Treasurer, Clyde Williams.

The Websterian Society has changed its meeting time from Monday evening to Friday evening. As soon as the building is equipped with electric lights, which is now underway, the boys will hold their meetings every Friday night.

EASY ON YOUR POCKET

That is the record this Grocery Store has built up during the years we have been feeding the people of this community.

And it is such a self evident truth, and so well known to everybody, that we are not going to say another word in this advertisement.

J. W. LITTLEJOHN

Phone 111.

BRYAN SPEECH BRINGS JOY TO REPUBLICIANS

Believe Attack on President Means Split in Party

Washington, Nov. 6.—Republican optimism for the future of their party has been given another strong impetus by William Jennings Bryan's attack on President Wilson's New York speech in support of a great national legislative policy of military and naval preparedness. Already somewhat heartened as a result of the elections in Massachusetts, New York and New Jersey last Tuesday, Republician leaders naturall are overjoyed at Mr. Bryan's egotistical dissent from the president's generally approved declaration in favor of preparedness as a safeguard against the misfortune of war. They see in Mr. Bryan's criticism of the president a split in the Democratic party which may cost it the next national election, for the division of the Republican party which cost it the presidential election in 1912 is virtually healed.

In his attack on President Wilson Mr. Bryan has fulfilled prophecy on schedule time. It was predicted when he summarily quit the cabinet at a critical stage in the foreign relations of his country, and at a time when President Wilson's administration was under its greatest strain, that Mr. Bryan would in less than six months assume an attitude of hostility to the president and his administration. That attitude has been assumed, and Mr. Bryan's next overt act will be to carry the issue he has made with the president to the people, and then will occur the split in the Democratic party which the Republicans now feel and predict freely as inevitable. Then also will be created a situation in which Mr. Bryan will revel and expand his soul in ecstacy—a controversy with Woodrow Wilson, where all may hear and see.

Although the sincerity of Mr. Bryan's peace proclivities is not disputed by those who accord him honesty of motive in his new preachment, there are others who are incline to the notion that he has placed himself in the category with the old French poet, Montenelle, who once said that he "hated war because it interupted conversation."

Now it is known to all men that any abridgement of Mr. Bryan's conversational prerogatives would be costly to him at any price.

Pay your poll tax now, so you can vote next year.

WANTED—Yellow pine long leaf logs delivered on cars. Southern Railway. For particulars write, E. E. Jackson Lumber Company, Riderville, Ala.
11-18-tf. adv.

NOTICE!

To all who are due me for medical services, I wish to state that I am going away from Clanton as soon as I can complete my collections.

I take this means of notifying you of my removal, and will kindly ask you to settle your accounts at an early date.

Please give this matter your attention without delay, and save me the trouble of coming or sending a collector, to see you. Respectfully,

V. J. GRAGG.

CHARLES DOSTER ALEXANDER

Marbury, Ala., Nov. 15.—Charles Doster Alexander, aged 53 years, died here Sunday. His remains were shipped to Gadsden for interment. Mr. Alexander is survived by five brothers and two sisters in Autauga county.

PLANS FOR ORGANIZATION OF HOSPITAL PERFECTED

A Meeting of the Doctors of Chilton County Held Monday Assures Clanton Hospital.

At a meeting of the Doctors of Chilton County held in Clanton Monday night, plans for the organization of a hospital, to be erected in Clanton were perfected. At this meeting a committee was appointed, representing all parts of the county to solicit subscriptions, and to sell stock. The committee is composed of the following representative citizens of the county: J. B. Downs, T. J. Dorminy, James M. Mims, (Collins Chapel); J. L. Ruffin, E. A. Matthews, H. B. Oliver, W. J. Armstrong, Moses Robinson, Jackson L. Palmer, E. M Pinckard, J. J. Stanley, C. B. Cox, John Patton, Jr.; Thomas Rockett, L. H. Reynolds, Walter Popwell, J. S. Hubbard, S. A. Latham, W. A. Reynolds, W. H. Conway, W. H. Shaw, Wiley Mitchell, G. C. Walker, W. E. Thomas, W. J. Lambert. This committee is called to meet at the Court House on Saturday, Nov. 20th, at one p.m. Chilton county has long been in need of a hospital and the co-operation of all the doctors in the county is assured. It is hoped that every citizen of the county will take a personal interest in the undertaking.

NEW SALEM LOCALS.

Cold weather is here and we are glad to see it.

Health is generally good through this section.

A lot of moving is going on around here.

J. A. Blankenship visited relatives in Coosa last week.

Mrs. A. Bussie returned home from an extended trip to Haden.

C. N. Oden made a trip to Minooka Saturday.

Lonzie Robinson and family visited relatives at Lomax Sunday.

Mrs. A. Bussie visited Mrs. Oden Sunday evening.

Quite a crowd attended the debate at Sheep Head Saturday night.

Lawrence Hayes visited his sister, Mrs. Oscar Bean Saturday p.m.

Robert Bean and family visited at A. Bussie's Saturday night.

George Carden spent the night with Edwin Sundberg Saturday night.

Now lets all come on and pay our Editor for his paper. We all enjoy reading it and we should pay him for it. He will greet you with a smile.

DISTRICT No. 1 S. S. CONVENTION

The Sunday school workers of District No. 1, will hold a convention at Union Springs on Saturday, December 4. All who are interested in the work are urged to be present.

J. B. Northcutt, Pres.
Addie Horsley, Secy.

ARE YOU INSURED AGAINST ACCIDENTS?

I have a policy that pays you $25.00 a week in case of sickness or in case of accident, and $5,000 in case of death.

The cost of carrying this policy is only $10.00 a year.

You can't afford to go uninsured at such a low cost. No one knows when he may get sick or have an arm or a leg broken. See

J. C. BROWN
CLANTON, ALA.

Tom Pyron
PROBATE OFFICE
With North American Accident Insurance Company.
Capital, $200,000 Surplus, $228,000

CLEAN UP AND SCHOOL IMPROVEMENT DAY

Time is set by state Superintendent, W. F. Feagin

Regarding this worthy move, nothing can be more fittingly said than the words of Supt. Feagin, in making the official announcement to the teachers of Alabama, as follows:

"If the public could be persuaded that the spirit of loyalty to one's school should always find expression in pride in the school grounds, in a readiness to beautify them and in assistance in caring for them, it goes without saying that instead of the six thousand deserted looking spots that dot the State there would be substituted six thousand attractive parks, and instead of the plain, cheerless and insanitary boxes called schoolhouses, there would be subitituted as many comfortable, cheerful and artistic little cottages.

Very many of our country schools are sadly in need of some simple and inexpensive repairs, which should be provided in the interest of comfort, convenience health and good taste. The time has come when the school must embody, in concrete form, the lessons in sanitation and health that it would impress upon the community, for it can never hope to promote any virtue which it does not itself exemplify.

The second of the four special days this year—Clean Up and School Improvement Day—is for the purpose of having the school set its own house in order that it may preach the gospel of cleanliness and beauty which our rural communities need to hear. I am therefore, designating Friday, December 10th, as "Clean Up and School Improvement Day" in the hope that teachers, children, patrons and friends will assemble at their several school buildings and observe the day in such a way as to stimulate the pride of the entire people in making the most important agency in their midst a more positive factor in its influence and possibilities because of what shall be done.

Wm. F. Feagin
Supt. of Education."

Bulletin No. 45 issued by the department of education, sets forth most forcibly the needs of school improvement in Alabama, and should be secured and studied by every teacher.

DEATH OF MANIS CULP.

Little Manis, the son of Mr. and Mrs. E. H. Culp, died at his home October 28. He was only 10 months old, and God saw fit to call him home. He was sick only about a week. He leaves a father, mother and three brothers and four sisters and a host of relatives and friends to mourn his loss. His remains were carried to Mt. Nebo for burial, Rev. I. W. Chalker and Rev. F. A. Gibson conducting the funeral service. His Cousin.

CLANTON POST OFFICE.

List of letters remaining uncalled for in this office for the week ending Nov., 13th 1915.

Miss Fredie Carr.
Miss Rosie McDowell.
Miss Ethel Stevens.
Miss Ellie Ohorea.
Mrs. Susie Tate.
Mrs. A. M. Wilburn.
Mr. Willis Miller.
Mr. Walter Glaster.
Mr. Bob Gray.
Mr. Hewey Jones.
Mr. J. M. Johnson.
Mr. Bentley Dupriest.
Will Stevens.
Mr. Andrew Collier
Mr. G. N. Edwards.

These letters will be sent to the dead letter office Nov. 27th 1915 if not delivered before. In calling for the above please say "Advertised," giving date of list

B. M. ROBERTS, P. M.

THE DIXIE THEATRE

The Amusement place of Clanton. High class and entertaining pictures of Mutual Film Service.

"The Million Dollar Mystery," every Friday, Matinee and Night.

Show every Sunday at 2:00 p.m. with something worth selling.

C. W. ROWE, Manager

TEACHERS INSTITUTE WAS A GREAT SUCCESS

All reports are to the effect that the teachers institute here last week was the most successful one ever held in the county.

A number of men and women prominent in the state department of education were in attendance and lent valuable assistance in making the work of value to the teachers, of the county, a large number of whom were present.

We were promised a detailed account of the meeting, but somehow it failed to get to us.

COOPER

The farmers in this district are making good use of this pretty weather planting wheat and oats.

The ladies of the Rebeccah gave an entertainment at the Hall last Friday night. The program was reading by the young ladies and children after which refreshments were served.

Miss Madge Cooper of Jemison visited our Sunday school last Sunday and delivered an excellent talk on teen-ages which was enjoyed by every one. We hope Miss Cooper will visit us again.

The Sunday school has organized a Teachers Training Class with the following officers: President, S. M. Yates; Vice President, Jessie Jones; Sec., Arden Allen; Teacher, L. A. Calloway.

TRUSTEES AND TEACHERS MEETING AT HIGH SCHOOL

A meeting of the Trustees and Teachers Association will be held at the County High School auditorium at Clanton on Saturday, Dec., 11th, 1915.

A program will be arranged for the occasion and the trustees will have the opportunity of discussing any matter that is of interest to them.

Judson Strock, Pres.
Howard Roper, Sec.

BOX SUPPER.

There will be a box supper at Poplar Springs Saturday night, Nov. 20, for the purpose of buying a book case and repairing the house. Everybody is cordially invited.

IN MEMORY, R. C. SKIPPER.

Jemison, Ala., Jemison Lodge A. F. & A. M. No. 411, October 26, 1915.

Whereas, it hath pleased the Grand Master of the universe to call from our midst Brother R. C. Skipper; and, whereas, Brother Skipper was a just and upright Mason, an honest, conscientious and true man, a friend at all times and more especially to those in need. A man who reverenced God and loved his neighbor as himself. As a husband he was true and loving. As a father no one was more kind and indulgent; and

Whereas, we feel sadly bereaved at the loss of Brother Skipper, yet we hope that he is enjoying the fruits of a well spent life in the realms of bliss, and that he would not return to this vale of tears even if it were in his power to do so; therefore be it

Resolved, 1st. That while, with sad hearts and contemplative minds, we humbly bow to the Supreme mandate of an all wise God;

That while the will of God has been accomplished by the calling of Brother Skipper from labor to refreshments, that we will strive so to live that we may be fitted for a place in that house not made with hands, whose architect and builder is God.

Resolved, 2nd. That we tender to the family of our deceased Brother the sympathy of our fraternal order, and for their solace direct them to put their faith in the same supreme Ruler of the universe, knowing that an all wise God cannot err.

Resolved, 3rd. That a copy of these resolutions be sent to the county papers for publication and that a copy be sent to the bereaved family, and that a seperate page be set aside in the minutes of this lodge for these resolutions.

Respectfully submitted,
J. B. Crysel, E. G. Hyman,
Committee.

MARRIAGES

Ellis Cleckler and Miss Sallie Cleckler.

Aurelius D. Jones and Miss Matilda Smith.

Colored: Willie Robinson and Rosa Lee Deer.

Don't forget that now is the time to pay your poll tax.

The Birmingham (DAILY AND SUNDAY) News

During "BARGAIN DAYS" Dec. 1-15

AGENTS wanted EVERYWHERE

$3.50 By Mail Only ONE YEAR NO LESS

EXCLUSIVE Full Day Leased Wire Service of ASSOCIATED PRESS

The DAILY Edition—12 to 24 pages—today's news covering Alabama and the world, with COMPLETE MARKETS. The SUNDAY Edition—48 to 80 pages—FUNNY COMICS in 4 colors. Eight-page Magazine, exclusive SPECIAL FEATURES—all NEWS—biggest, brightest, best in ALABAMA. Regular price $6.00 A YEAR.

No BARGAIN DAYS subscriptions accepted after Dec. 15 (midnight). Cash with EVERY ORDER.

Remember "BARGAIN DAYS" Dec. 1-15

AGENTS wanted EVERYWHERE

THE UNION-BANNER

Published Every Thursday at Clanton Chilton County, Alabama.

UNION PUBLISHING CO.

W. M. WYATT, Editor & Manager.

Subscription price, in advance, per year, $1.00.

Entered April 15, 1903, at Clanton, Ala. as second-class matter, under act of congress of March 3, 1879.

PEOPLES TELEPHONE 96.

We are mailing out notices this week to all our delinquent subscribers. If you happen to be the recipient of one of these, we want you to be sure and remember us when you come to town, and come around and pay up. Please don't expect us to send you the paper always without your paying some on it at least occasionly. It takes money to run this business, and it isn't a bit fair for a fellow to take this paper for two or three years, and make us wait all that time for our money. If some of those whom we have been crediting for a year would come around and see us, pay up their past dues, and then step out ahead for a year, then we would be able to give everybody a bigger and better paper, and it would be more worth your time and money. Now do not pass this idly by. Rake up a dollar and come around to see us. You can afford to pay it, and we need it.

Lets hear some more talk about that new L. & N. depot for Clanton. We believe the railroad owes it to us, and ought to let us have it right away.

Fur topped shoes look good to us—Andalusia Star.

We suppose Doty saw them in some merchant's show window.

We thank our New Salem correspondent for the suggestion to subscribers to pay their subscription. If you want the paper to be better, help us make it so by paying your dues.

Mr. Edison has devised a factory whistle that can be heard twenty miles. It will not be greatly needed, however, so long as the Underwood Tariff is in operation.—Louisiana (Mo.) News.

Herman Ridder, the famous German-American journalist of New York, died in that city recently. He was a man of powerful influence, and was inclined toward favor for Germany in the war, Democracy in the United States, and Catholicism in religion. But in all, he was a great man.

Booker T. Washington, the famous negro educator died in Tuskeegee Sunday. His death marks the passing of the greatest man his race has ever produced. It was a distinction won by a life worth while, and borne in a manner wholly becoming to dignity and honor.

We wish to commend the efforts that have been forwarded in the matter of establishing a hospital for Chilton county. The work has been placed in the hands of a live and progressive committee of citizens, and with their push and energy we are sure something will soon be brouget to pass. Chilton has all the medical skill that isnecessary, and she has the other resources which are needed to stand behind the project.

There is an ad in this issue of the paper which to our mind should appeal mighty forcibly to some—to several some ones—and in your own interest we suggest that you go through the paper until you find that ad—and then act!

Read every ad carefully, ane then you will know the one when you find it, and it will be compelling in its common sense appeal to you.

Is the World Sore?

The chair in the Syracuse court-room in which Theodore Roosevelt sat while testifying in the Barnes-Roosevelt libel suit is reported to have become an object of special interest to State Fair visitors, half of whom want to sit in it. Must the uses of this shrine of Progressives be restricted to an up-State city? It might be moved about the country as occasion arises, like the Liberty Bell. —New York World.

Rapping Our Sincerity

Mr. Taft, who has probably the most unfortunate manner of expressing himself that ever afflicted any man in American public life, advises the progressives that they are welcome back to the Republican party, provided they "leave their platform behind them."

Mr. Taft's implication seems to be that principle doesn't count with a Bull Mooser, and that a chance to get back into the party of Penrose and Barnes and Smoot is more precious than the voter's honest convictions.

It was this Tory incapacity to understand the devotion of the average American to his belief in principles that buried Mr. Taft and his fellows under the debris of a wrecked party in 1912. But the Tory mind seldom learns.—Peoria Journal.

FANCY PACKS OF LATE FALL CANNING

Uniformity, Garnish and Containers Are Important.

By Nellie Tappan, Extension Service and Alabama Girls' Industrial Institute, Montevallo, Alabama.

Prepared by Extension Service, Auburn, Ala.

Vegetables found in the fall garden are lima beans, tomatoes, bell peppers, egg plant, okra, string beans, roasting ears, and posibly squash, pumpkin, English peas, Green field peas and young beets. The early frosts will injure most of these if not protected or canned.

The thrifty housekeeper will turn to her recipes for pickles, relishes, catsup, soup mixtures, and to her time table for canning.

She will wish also to exhibit these products at the fall fairs, hence she will spend some time in planning fancy packs in all the glass containers.

The secret of beauty in fancy packs is found in the terms Uniformity and Garnish—uniformity in size ,shape, arrangement and general appearance; appropriateness and delicacy of garnish. The shape and height of jar for any particular pack has much to do with the beauty of the pack. Whether it be square or round, let it always be of clear glass, and if possible, without the trade mark. Jelly glasses, catsup bottles and jars for preserves, relishes, or pickle should be tapering and slender, of clear glass and without ornamentation. The sealing of these containers must be very neatly done. No labels should be used except on the bottom of the jars.

Use litle garnish. Take care for appropriateness of flavor, contrasts in color and uniformity in position of garnish. Favorite garnish materials are cross sections of cucumber, onion, sweet pepper, lemon, lime, orange; a one-third-inch wide strip of orange peel, or of cinnamon, or pimento; whole spices, ginger root, spray of dill herb, flower head, green seed head, or head of parsley; tiny red or orange cayenne pepper pods; a one-third inch wide strip of fat bacon for canned baked beans, or for canned greens; a long, flat, yellow bean for mixed pickles; a bay leaf for soup mixtures; small green crab apples for large cored half pears; red or green cherries, and crystalized violets.

The same artistic feeling which makes a salad combination successful will govern the final touch to the fancy pack.

Shows Trend Of Public Sentiment.

Optimistic leaders of the Democratic party are trying to satisfy themselves that the election of a Republican to the Governorship of Massaehusetts was not a slap at the Wilson administration, but they are face to face with the fact that the Democrat who was defeated pleaded for votes upon the ground that he was heart and soul in sympathy with the Wilson policies, and the further fact that the victor went before the people on the Tariff issue.

Massachusetts is a great manufacturing State. During the years that a Protective Tariff was in force its people prospered. Just as soon as President Wilson and the Democratic Congress began tinkering the Tariff schecules, there was distress among the wage earners of the Bay State. Factories were obliged to curtail their output, and as a result their employes were thrown out of emyloyment or given half-time occupation.

The condition was improved by the European war, which put a stop to a large extent, to the importation of foreign-made goods and opened a market abroad for articles used in warfare, many of which are manufac.ured in New England.

The election of a Republican to the Governorship of Massachusetts will have no effect upon the Tariff or upon the industrial conditions in that State, but it shows the trend of public sentiment in manufacturing sections, which is in the direction of the Republican party and the principles and policies for which it stands.

No matter how the Democrats may view it, the results of the elections in Massachusetts points the way in which the voters have set their feet on the journey in 1916.—Trenton (N. J.) State Gazette.

Speak A Good Word

When the stranger enters your gate, speak a good word for your town, for your neighbors, for the community.

It is but little for you to do, but it is rich in the fruits of after years.

A community is judged by the words and the acts of its people, and we of this community are judged by others in like manner.

If the hearts of our people are warmed by the fires of comradeship and brotherly love our acts will be in accord with our feelings, and the world will know us as a community of honor and integrity, as a people with a soul, as a place worthy of a future.

But if we loose the floodgates of criticism and abuse and belittle the community and its people, then in time we will descend to a level which we create for ourselves, and the world will know us as a people whom it is well to let alone.

Every day we are adding new rungs to the community ladder, but are they going up—OR DOWN?

Speak a good word, brother—speak a good word!

SAYS TANLAC SAVED HIM FROM THE GRAVE

Father of Sixteen Thought End Near—Told Wife to Put Children in Odd Fellows Home

What is probably the most remarkable indorsement ever given a proprietary medicine was the statement made last week by H. J. Williams, a coal miner at the Tennessee Coal and Iron company mine, No. 8, near Fairfield, Ala., in the Birmingham district.

The story of his wonderful restoration to health was told in his own words, and is profoundly interesting. His statement follows:

"I am 54 years of age, and am the father of 16 children, eight living and eight dead.

About two years ago I took sick. The doctors at first thought I had tapeworm, then hookworm, and finally decided it was pellagra. I took treatment from a well know Alabama pellagra 'cure', but got no benefit. The doctors finally told me they couldn't do me any good and I quit going fo see them.

"I suffered from a sort of numb feeling in my back and was dizzy headed. I couldn't stoop over or stand on my feet for any length of time, and couldn't hardly eat anything and nothing taeted good. In fact, I was slowly starving to death.

"I lost all my strength and fell off 45 pounds in weight. I used to weigh 115 when I was well and got down to where I only weighed 90 pounds, and was almost a walking skeleton.

"I fiually decided that there was no hope for me in this life and I gave my ring to my wife and told her to put the children in the Odd Fellows' home when I died.

This is just the shape I was in, when one day my little daughter said, 'Papa, why don't you try that new medicine everybody is talking about? It has helped so many people, it might help you.' Of course I had no faith in anything, but to please the family I made one more trial and got this Tanlac. May the good Lord bless the day I got this medicine, for it was my salvation.

"I got relief from the first bottle, and I began to eat and pick up right from the start. I am now on my fifth bottle and have actually gained back 25 pounds, and now weigh 115. It just looked like the more I took the better I got, and I keep on picking up every day.

"I went over to the mines yesterday, and made arrangements to go back to work. I am now strong enough to walk around wherever I want to go, something I haven't been able to do for over a year, and that is a fact. Tanlad 'mighty nigh' raised me from the dead—that's what it done for me. If you don't believe what I have told you, just ask any of the men around mine No. 8 and they will all tell you the fix I was in, and how much better off I am now.

"Thank God I will soon be able to earn a living for my family, and I owe it all to this medicine, Tanlac. I have just written to a daughter of mine in LaFollette, Tenn., who needs a medicine like this, and I want her to take it and get well.

"I don't believe now that I ever had pellagra, because I never did have any breaking out of any kind. I don't believe I had hookworm either, but whatever it was, this Tanlac has certainly fixed me. I don't reckon there was ever a medicine on earth like Tanlac. I will always bless the day I bought this medicine.

Tanlac is sold in Clanton exclusively by Upchurch Drug Co. —Adv.

ESTATE OF MRS. ANNA OLSON, DECEASED

Letters of Administration upon the Estate of Mrs. Anna Olson, deceased, having been granted to the undersigned on the 23rd day of October, 1915, by Honorable E. B. Deason, Judge of Probate of Chilton County, Ala., notice is hereby given, that all persons having claims against said estate will be required to present the same within the time required by law, or same will be barred.

This October 23 1915.

H. A. HARRIS, Sheriff, Chilton County Ala., Administrator.

IF YOU WANT A CLEAN SHAVE

or up-to-date hair cut, go to Sims & Glass Barber Shop, across the street from Harry Kanjutzky.

The cleanest and most sanitary shop in town. Shower Baths up-to-date.

Sims & Glass Barber Shop.

BIG SALE

I have just bought the big stock of goods of W. A. Reynolds, and am placing them on sale at prices that will make them go. It is the biggest bargain opportunity ever offered to the people of Jemison.

CLOTHING	COAT SUITS	SHOES
This is a golden opportunity to get your winter suit of clothes. Men and boys can be fitted up-to-date, with suits, over coats, rain coats, pants, and everything in the clothing line.	I have a very handsome line of ladies coat suits at the lowest prices you have ever seen. Also ladies fancy long coats.	I have shoes for the whole family. The very best line you can buy. Must sell them regardless of prices.
DRESS GOODS	**UNDERWEAR**	**GROCERIES**
All kinds of ladies dress goods, ginghams, flannels, embroideries and trimmings.	Men's, ladies and childrens underwear and union suits. We can fit anybody in this line.	I will add a nice line of groceries to this stock. All kinds of staple and fancy goods, flour, meat and coffee. In fact I am going to handle anything and everything to be found in a first class country store.

COUNTRY PRODUCE

I will pay the best price for all country produce. Want your chickens and eggs, and all you have to sell from the farm. I want to buy hides, tallow, beeswax, etc. Will buy anything that is marketable and pay the best prices. Bring it to me.

NOTICE—I am going to continue in business and want your trade.

This Sale is only for cash and produce. So do not ask for credit. I assure you most courteous attention at my store.

R. L. KINCAID

R. M. Hubbard Old Stand, - - - Jemison, Ala.

SALE OF TWO AND ONE HALF MILLION RED CROSS SEALS IS GOAL

The Alabama Anti-Tuberculosis League announces that the Seals Campaign this year must reach two and one half million to average one penny each from every person in the State and thus enable the work to go forward. It is pointed out that those who can buy must make up for the many who cannot or who will not buy. Only intelligent citizens will recognize the value of these little stamps. They are the hope of the situation. But it takes 100 of them to make a dollar, and many dollars are needed.

In many counties the School children are leading the way, every pupil selling a few of the Seals. In Birmingham last year the foundation of an open air school fund, for the service of children predisposed to consumption, was laid by the sale of Seals by all the public schools. Six hundred dollars net were thus available for local work. This not only greatly helped in making the average purchase of Seals in Birmingham more than three per capita of the population, but began a much needed movement toward an open air room for every school in the city.

On the other hand many counties are doing nothing, though many of their people are dying of this preventable and curable disease.

Blacksmith & machine Shop

We shoe horses, fix wagons or any other kind of repair work.

All work done quickly by machinery and satisfaction guaranteed.

For any kind of repairing, horse and mule shoeing bring me your work.

W. H. Goodgame

CLANTON, ALA.

Sewing Circle With Much Whispering

Before the stork arrives there is much to talk about. The comfort of the expectant mother is the chief topic. And there is sure to be someone who has used or knows of that splendid external help, "Mother's Friend." It is applied to the abdominal muscles, gently rubbed in and has a most pronounced effect as a lubricant. It soothes the network of nerves, enables the muscles to expand naturally, relieves strain on the ligaments and thus sets at ease any undue strain on the organs involved. And it does this with perfect safety. Expectant mothers thus go through the ordeal with comparative ease and comfort. Knowing mothers who have used "Mother's Friend" speak in glowing terms of the absence of morning sickness, absence of strain on the ligaments and a freedom from many other distresses.

One of the most important symptoms to be relieved by "Mother's Friend" is the imagination that so often disturbs repose. Pains, even though natural, may so distort the mind that undue apprehension will sometimes follow. The gentle, soothing influence of "Mother's Friend" gives the mind substantial aid to become conscious of strength and there is a real, physical sensibility of muscular vigor as evidenced by freedom from undue strain.

You can get "Mother's Friend" at any drug store or they will gladly get it for you. Write today to Bradfield Regulator Co., 701 Lamar Bldg., Atlanta, Ga., for a highly instructive book of great value to all expectant mothers. It contains a valuable expectancy chart, rules on diet and is brimful of suggestions that all women will appreciate.

ANTI-TUBERCULOSIS LEAGUE OF ALABAMA TO GIVE PENNANTS

The Alabama Anti-Tuberculosis League announces a competition in the Sale of Seals this year on a similar basis to that of last year conducted by the National Association.

1. Any County may compete.

2. Award will be made according to the last United States Census.

3. The County purchasing the largest proportion of Seals per capita of its population will be the winner.

4. A County Pennant will be given the winner, and will be in charge of the person who individually sells the largest number of Seals in that County.

5. Accurate reports of all sales must be made to the League office not later than January 15th.

Prizes for Schools.

Schools desiring to enter the competition for the best essay on the Prevention of Tuberculosis may obtain information concerning conditions and prizes by writing the Secretary of the Alabama Anti-Tuberculosis League, Birmingham.

The "SILENT SMITH"

—Model 8 shows what should now be expected of a typewriter.

Ball Bearing; Long Wearing

The success of the L. C. Smith & Bros. Typewriters has been due to the fact that the wants of the *user* have dictated its construction. The *user* has decided in favor of certain improvements now incorporated in Model 8. Among them are:

Silence of Operation—The most silent running efficient typewriter ever placed on the market. Absolute silence has been very nearly attained.

Decimal Tabulator—A help in billing and tabulating. There is no extra charge for this convenience.

Variable Line Spacer—Enables the operator to start on a given line and space from point of starting; also to write on ruled lines whose spacing varies from typewriter spacing. A great help in card work.

Faster Ribbon Feed—Insures new place of impact for each typeface.

Choice of Carriage Return—Upon special order the new left hand carriage return will be furnished in place of the right hand return.

All the important features of previous models have been retained—ball bearing carriage, typebars and capital shift, back spacer, key-controlled ribbon, removable platen, protected type, front paper feed and automatic ribbon reverse.

Write for New Catalog of Model 8. It will explain why the L. C. Smith & Bros. Typewriter is a synonym for superior service.

L. C. SMITH & BROS. TYPEWRITER COMPANY

Factory and Home Office, SYRACUSE, N. Y., U. S. A.

404 N. 20th St. Birmingham

LOST—On road between Jack Nelson's and Jack Parker's, a ladies purse containing seventy dollars—one $20 bill and five $10 bills. Also a jar of mentholatum a small mirror and some other articles. Reward of $10, if returned to Ethan Robinson, Verbena, Ala., R. 2. 11-11-2t, adv.

PARDON NOTICE

Notice is hereby given that the undersigned, convicted at the 1910, at the Circuit Court of county of 2nd degree murder, sentenced to 35 years imprisonment, make application to the Board of Pardons, at the November term, for pardon or parole. Hal...

LE

f goods of
on sale at
e biggest
e people

SHOES

es for the whole fam-
y best line you can
ell them regardless of

ROCERIES

a nice line of groce-
stock. All kinds of
ney goods, flour, meat
In fact I am going to
ing and everything to
a first class country

ns and eggs, and
tc. Will buy any-

assure you most

AID

emison, Ala.

T SMITH"

uld now be expected of

Long Wearing

th & Bros. Typewriters h
he wants of the *user* ha
e *user* has decided in fav
incorporated in Model

t silent running efficient
market. Absolute silence

in billing and tabulating.
his convenience.

the operator to start on a
of starting; also to write
aries from typewriter spac-
rk.

w place of impact for each

on special order the new
furnished in place of the

ous models have been retai
and capital shift, back spa
platen, protected type, flex
reverse.

8. It will explain why the
synonym for superior service.

PEWRITER COMPANY
ACUSE, N. Y., U. S. A.

Birmingham.

PARDON NOTICE

Notice is hereby given that
ersigned, convicted at the
910, af the Circuit Court o
unty of 2nd degree murder
nced to 35 years imprison
ake application to the Boa
ons, at the November ter
n or parole. Hal

EASY TO TALK —BUT— HARD TO WALK

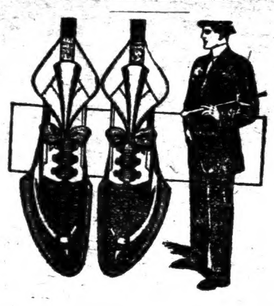

hat is the experience of a great any people-and there's a reason

Some people buy shoes because they are a cent or two below some other shoe in price. Of course they do not fit—they hurt the feet—and it is hard to walk in them.

"Star Brand Shoes Are Better."

And when you buy a shoe from us you are not bothered with any discomforts--for we sell easy walking shoes. Try the "easy way" next and come to see us for them.

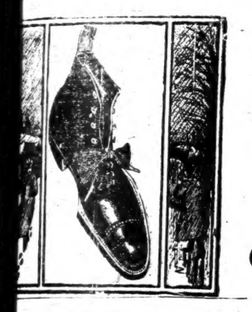

Clanton Mercantile Company

The Big Bargain House

Clanton, = = Alabama.

laria a Blood Trouble S. S. S. Conquers It!

S. S. Has Been the Standard Malaria Remedy for 50 Years. Relieves Malaria by Cleansing the Blood

aria does impoverish the blood, thereby weakening the entire sys-
ce the Malarial germ gets into the blood it multiplies, saturating
d with Malarial poison and impurities. You immediately lose en-
You are a constant prey to headaches, worn-out, tired feeling,
plexion becomes sallow, the tongue coated. In order to get relief
t administer an antidote directly to the poison, and a tonic—blood
g food, to build up the wasted system. S. S. S. is the one thor-
eliable blood tonic that will destroy the Malarial germs, and enrich
d. This building up and blood cleansing process go hand in hand.
the effect immediately. S. S. S. begins right at the root of the
It destroys the germs and poison, revitalizes and restores the red
puscles. In a short time you feel the delightful sensation of relief
e, headache, chills and fever. You soon feel the full sense of vigor
s with perfect health. There is nothing as good. Get S. S. S. from
ggist.

ghth Annual Bargain Day Period OF E BIRMINGHAM LEDGER

Here Again As Usual

November 10th to 30th

(Note These Dates)

$3.00

This applies to both old and new subscriptions.

A Saving of $1.00; Regular price $4.00

Birmingham Ledger is a newspaper of character and It is under the control of no outside influence, is clean in ws and advertising columns, **from choice.** It has been ied with all the great reform movements in Alabama, not afraid to come out fairly and squarely on any ques— hat tends toward better morals and better state govern- You know where to find THE LEDGER. High in Qual- ow in Subscription Price.

Twice-a-Week Ledger, published Tuesday and Friday, 1.00 per year, **Bargain Day Rate cut to 75c.** Give your ption to the editor of this paper, our agent, or send di-

HE BIRMINGHAM LEDGER

s Wanted. Birmingham, Ala.

YS HONEY AND TAR ren; safe, sure. No opiates

DeWITT'S CARBOLIZED WITCH HAZEL SALVE For Piles, Burns, Sores.

or the sake of good oks and neat appearance

ke your suit to the Clanton Pressing Club and have cleaned and Pressed. They will make you look like u are justout of a ban box. Work executed by skillful nds. Guarantee satisfaction and will get the job ne on time. Suits called for and delivered. You can also get your measure taken for a new suit. Try us for proof.

Clanton Pressing Club

In rear of new Barber Shop.

THE COMMUNITY EGG CIRCLE

Co-operation Is By All Means Essential to Success.

By D. J. Burleson, Agriculturist for Extension, Auburn, Ala.

Prepared by Extension Service, Auburn, Ala.

The common method of marketing eggs in Alabama is such that no premium is placed on quality, and the farmer producing clean eggs and delivering them to the dealer in a good, fresh condition receives the same price for them as does the careless farmer whose eggs may be of unknown quality. The dealer usually puts the good and the bad together, consequently, before reaching the consumer the eggs must be subjected to a grading process to cull out the bad ones. This, of course, makes necessary a reduction in the price which can be paid to the producer.

To avoid this injustice and to encourage care in handling eggs, a system of buying is necessary which places a premium on quality.

Such a system cannot be inaugurated as long as eggs of unknown quality are shipped along with the good ones, and in order to put into operation the required system of grading it is necessary to have cooperation. The community egg circle can be made effective as a means of putting eggs on the market in good condition and at a premium for quality.

Following are some of the requirements which should be contained in the by-laws of a Community Egg Circle:

1. Eggs must be delivered once a week during the fall and winter; twice during summer. No eggs delivered in winter shall exceed seven days in age, and in summer shall not exceed four days.

2. After the hatching season, infertile eggs must be produced.

3. Eggs must be collected from the nests at least once per day. Eggs of unknown age shall not be delivered for shipment.

4. Dirty ,very small, or abnormal eggs must not be delivered for shipment. Eggs must not be washed, as this removes the mucilagenous covering and hastens decay.

5. Eggs must be graded and those in each package must be uniform in color and size. It is best for the members to have the same breed of chickens.

6. Each member must have a number and it must be stamped on every egg delivered for shipment.

7. The eggs must be packed in attractive one-dozen cartons on which the name of the circle is printed. The 30-dozen egg case is the standard size for shipment.

French Remedy Aids Stomach Sufferers

France has been called the nation without stomach troubles. The French have for generations used a simple mixture of vegetable oils that relieve stomach and intestinal ailments and keep the bowels free from foul, poisonous matter. The stomach is left to perform its functions normally. Indigestion and gastritis vanish.

Mr. Geo. H. Mayr, a leading druggist of Chicago, cured himself with this remedy in a short time. The demand is so great that he imports these oils from France and compounds them under the name of Mayr's Wonderful Remedy. People everywhere write and testify to the marvelous relief they have received using this remedy—one dose will rid the body of poisonous accretions that have accumulated for years and convince the most chronic sufferer from stomach, liver or intestinal troubles.

Mayr's Wonderful Remedy is sold by leading druggists everywhere with the positive understanding that your money will be refunded without question or cavil's if ONE bottle fails to give you absolute satisfaction.

BIBLE SAVES A SOLDIER'S LIFE

Book Stops a Fragment of German Shell and Life of Man Carrying it is Saved—Asks for Another Copy--News From Afar.

A Bible stopped a fragment of German shell, and thus saved the life of the man who was carrying the book—which he obtained from the Hibernian Society.

The owner of this Bible is a sapper in the Royal Engineers, and after his narrow escape he wrote to a friend as follows: "Do I want anything special? Yes, please! I want another Bible. The other one which you gave me was absolutely ruined by a piece of shell which pierced almost half-way through it! Without a doubt it saved my life.

"How glorious it has been, through all the turmoil of war, for me to know that I am on the right side. It is simply grand to trust Jesus simply thru it all—to have no fear of the termination of this earthly life."

Arrangements are being made to print in Germany 30,000 more Russian New Testaments; 160,000 Russian Gospels, and 40,000 German Gospels. The Russian New Testaments and Gospels are being paid for by contributions from American Sunday schools, and these books are intended for distribution among Russian prisoners of war. From the Bible House in Berlin Mr.

(Chinese bride and groom, Mr. and Mrs. C. E. Chang, Mr. Chang is chaplin in the hospital at Huchow, China).

Hartkopf writes that 200 Ewe Bibles are being sent via Holland to London whence they will be despatched to a branch of the North German Mission in Lome, Togoland.

The emigrant problem in Japan is assuming increased proportions. It is pathetic to know that young women leave Japan knowing less than nothing of even the modern life in Japan itself, to say nothing of progressive life in America. Many of those who are sometimes spoken of as "picture" or "photograph brides" come from the country, and they are fascinated by the prospects of going to America to marry some one who is reported to be earning a fabulous salary. Girls of good education agree to these offers of marriage, and negotiations are made by correspondence; the ceremony is performed, wedding them to the picture of the man who is himself in America. The marriage is registered in Japan, and when they reach the United States they may find themselves brides of common workmen with no education at all. It sometimes turns out that they have not even seen the proper photograph of the man to whom they have married. The Y. W. C. A. secretary in Yokohama has been able recently to make the acquaintance of a few girls who are coming to America as picture brides and she is helping to prepare them for the new life which is awaiting them in America. The study of this problem from both sides of the Pacific will help in its solution.

A banker in Peking some seventy years old recently confessed that he had been under conviction of sin since the Boxer uprising, and that his increasing years and the advancing crisis in China led him to turn to Christ as the only hope for himself and the nation. He found such peace that he set aside money sufficient to support a preacher from now until the close of human history.

Over a thousand Chinese, the flower of their people, are now studying in American schools and colleges. They are distributed among forty different institutions, and are likely to be joined by many more in the future. In the English universities and higher schools, twelve hundred young Hindus are at present matriculated.

Two-thirds of the human race, or a billion people, can neither read nor write. In India only one man in ten can read, while in China only one man in twenty can read. In India less than one woman in a hundred can read, while in China woman's ignorance is perhaps greater even than that. In Africa there are eight hundred and forty-three languages and dialects, of which six hundred have not been reduced to written form; and on the Dark Continent alone there are eighty million people that have not even an alphabet.

The China Inland Mission found 1913 to be a record year for baptisms (4,492, an increase of 1,906 over the previous year) and notes that 1914 was far in advance of 1913. Bishop Bashford gives figures which show a general increase of nearly twenty-five per cent in the communicant membership of the Methodist Episcopal church.—Exchange.

FOLEY'S HONEY AND TAR Stops the cough and heals the lungs

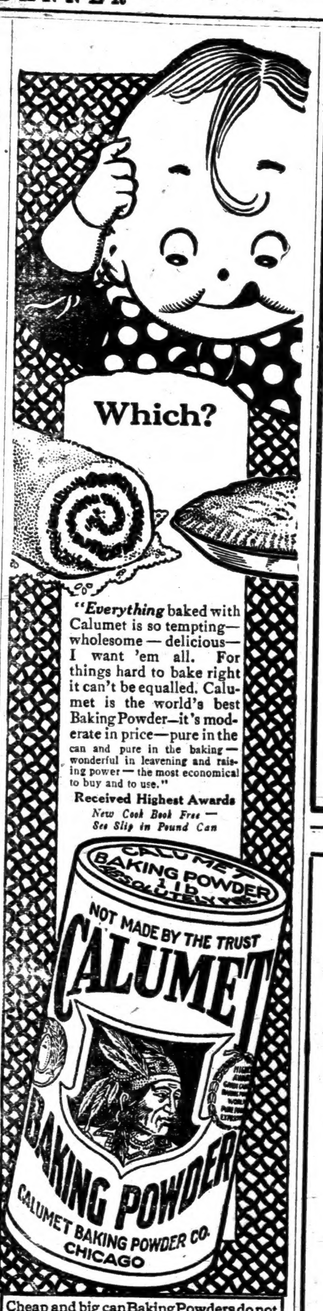

Cheap and big can Baking Powders do not save you money. Calumet does—it's Pure and far superior to sour milk and soda.

REGISTRAR'S APPOINTMENTS FOR CHILTON.

Mr. John R. Parnell, Registrar for Chilton county, will be at the following places on the dates named, for the purpose of registering all persons who may be entitled under the law to register as voters in Chilton county.

Cane Creek	Beat 11	Nov.	15, 1915
Mullins Academy	" 1	"	16, 1915
Mineral Springs	" 12	"	17, 1915
Robinson's Store	" 12	"	18, 1915
Minooka,	" 13	"	19, 1915
Concord,	" 13	"	20, 1915
Jemison,	" 2	"	22, 1915
Marshill	" 2	"	23, 1915
Macedonia,	" 14	"	24, 1915
Shoults,	" 7	"	26, 1915
Maplesville,	" 7	"	27, 1915
Thorsby,	" 9	"	29, 1915
Stanton,	" 8	Dec.	6, 1915
Riderville,	" 8	"	7, 1915
Pletcher,	" 15	"	8, 1915
Kincheon,	" 6	"	9, 1915
Culp Schoolhouse	" 15	"	10, 1915
Benson,	" 3	"	11, 1915
Providence	" 16	"	13, 1915
Cooper	" 10	"	14, 1915
Evergreen	" 10	"	15, 1915
Enterprise	" 6	"	16, 1915
Verbena	" 5	"	17, 1915
Mt. Creek	" 5	"	18, 1915

Clanton, Beat 4, Jan. 1, 3, 4, 5, 1916.

If you are not already a registered voter, meet the Registrar and get in shape for the elections next year.

Remember that now is the time to pay your poll tax.

NOW HER FRIENDS HARDLY KNOW HER

But This Does Not Bother Mrs. Burton, Under the Circumstances.

Houston, Texas.—In an interesting letter from this city, Mrs. S. C. Burton writes as follows: "I think it is my duty to tell you what your medicine, Cardui, the woman's tonic, has done for me.

I was down sick with womanly trouble, and my mother advised several different treatments, but they didn't seem to do me any good. I lingered along for three or four months, and for three weeks, I was in bed, so sick I couldn't bear for any one to walk across the floor.

My husband advised me to try Cardui, the woman's tonic. I have taken two bottles of Cardui, am feeling fine, gained 15 pounds and do all of my housework. Friends hardly know me, I am so well."

If you suffer from any of the ailments so common to women, don't allow the trouble to become chronic. Begin taking Cardui to-day. It is purely vegetable, its ingredients acting in a gentle, natural way on the weakened womanly constitution. You run no risk in trying Cardui. It has been helping weak women back to health and strength for more than 50 years. It will help you. At all dealers.

Write to: Chattanooga Medicine Co., Ladies' Advisory Dept., Chattanooga, Tenn., for Special Instructions and 64-page book, "Home Treatment for Women," sent in plain wrapper.

NEW GARAGE

To be operated by Lee Maddox and Hardy Hurtt in the Hayes Building formerly occupied by L. J. Duncan.

Our experience in automobile repair work, and in handling cars in every way, insures you the most reliable service when you leave your car with us for repairs.

We solicit your business, and guarantee satisfaction on every job we turn out.

Lee Maddox **Hardy Hurtt**

TO PEOPLE WHO WANT

SHOES

We sell the most modern and up to the minute Shoe in town. It fits the foot, and is the acme of comfort, made of highest grade leather. Lasts the longest of any Shoe on the market. We sell at popular prices.

KEMP BROS.

CLANTON, ALA.

DECEMBER THE 8TH EXAMINATION DAY

December the 8th has been designated as Examination Day by The National Association for the Study and Prevention of Tuberculosis. Remembering that Tuberculosis is the most common of all deadly diseases, there is evident reason to suppose that very many persons are suffering from it in complete ignorance of what it is that ails them. Hence it is hoped by the National Association and by the State League that doctors everywhere will be willing to make such examinations, either gratis or at special rates, in connection with the observance this year of Tuberculosis Week, December 6th to 12th, particularly on Wednesday, December 8th. It is also hoped that multitudes will go to their doctors and ask for an examination.

There are indeed few people who would not be definitely aided to prolong life by a frank interview with a good physician once a year. It is this that the National Association is promoting this year in connection with the Nation-wide Sale of the Red Cross Christmas Seals.

The State Health Department gives a hearty approval of the plan.

Are You a Woman?

Take Cardui

The Woman's Tonic

FOR SALE AT ALL DRUGGISTS

FOR RENT—Nice new five room bungalow in the Gowan Addition, near the county high school. Equipped with lights, waterworks, sewerage, baths and all modern conveniences. For particulars see W. M. Wyatt, at the Union-Banner office. adv.

"Don't suffer from train headaches"

When traveling, attending a Theatre or some Social Function, or if Shopping, don't forget to have DR. MILES' -Anti- PAIN PILLS with you. They are invaluable for Headache and all other Pains.

25 Doses, 25 Cents.

IF FIRST BOX IS NOT SATISFACTORY, YOUR MONEY WILL BE REFUNDED.

BRING DESIRED RELIEF.

"I have used Dr. Miles' Anti-Pain Pills for some time and find them an invaluable remedy for headache. I have always taken great pleasure in recommending them to my friends, being confident that they will bring the desired relief. I am never without them and use them for all attacks of pain, knowing that they will not disappoint me."

MRS. W. H. BENSON, West Haven, Conn.

BULLETIN

A smoke is a smoke—but there's a difference in cigars—we sell good ones.

DR-67

Every man has an individual taste for cigars and we endeavor to keep in our stock a line of cigars that will meet the varied tastes and demands of all smokers.

Our goods are above the average and the price below.

Upchurch Drug Co.

"The Rexall Store."

Millinery

Some very enticing offerings for you if you come at once—Fall Millinery.

I have some Ladies Coat Suits Shirt Waists, etc., at special prices. Call and see.

Miss M. Muse

BIG

Candy Sale

Going on all the time at the

CANDY STORE

High grade fresh fancy candies at 10c per pound; a high grade chocolate and other confections. School supplies, Books, Magazines, Post Cards, Etc.

Get a coupon with each 5 cent purchase, entitling you to chance at ten valuable premiums, including Graphophones, Large Dolls, Game Boards, Etc. Drawings will take place Saturday, Dec. 18, at 10 a. m., and numbers published in papers the following week. Premiums not claimed by 10 a. m. the following Saturday will be drawn again.

Safety First.

The American Laundry

McD. RUFFIN, Agent.

Twelve years in the Business: Satisfaction guaranteed. Special attention to Country Trade. Leave your Laundry with me and get it back promptly and correct.

I also carry the best line of Groceries and Produce

Special News Stand,

Mc D. RUFFIN

CLANTON ITEMS

There will be a spelling match held at the Court House on Friday night of the first week of court, the 26th of November. A prize will be given by the civic league to the winner. All country boys and girls and everybody are invited. 10c admission will be charged to the ones who do not spell, and 5c to the ones that do. Everybody come.

Miss Ella Mason of Stanton, and Miss Amelia Perry attended the teachers institute here last week, and were guests of Mrs. W. T. Callen.

Sheriff and Mrs. H. A. Harris are the parents of a fine new baby girl.

D. H. Mitchell of Dry Valley was in town Monday on business.

I want to buy dressed hogs, if you have any to sell call me over the phone, or write me.
Remember my sale, and free buggy to give away. I have mules and horses to sell or exchangs. Milch cows fresh to sell. Respt., L. H. Reynolds.
11-18-tf. adv.

M. F. Lett of Highland was here Monday on business.

A. J. Easterling of Route 2 was here Monday looking after tax matters.

W. A. Gulledge of Verbena was in Clanton Monday.

R. L. Wells of Route 6 was in town Tuesday.

J. T. Burnett of Jemison was attending to business matters here Tuesday.

FOR RENT—One 2 horse farm, 2 miles from one school and one mile from the other.
S. E. Bruce, Clanton, Ala.

C. D. Duke of Route 5 was in Clanton Tuesday.

J. F. Lowery of Route 8 was a visitor to Clanton Tuesday.

C. W. Dawson of Jemison was here Tuesday.

R. N. Roebuck of Maplesville was looking after tax business here Tuesday.

Manley Smith of Route 4 was a visitor to Clanton Tuesday.

L. H. Price of Thorsby was here Tuesday.

WANTED—To buy a young team of oxen. Call or write A. M. Johnson, Thorsby, Ala.
adv. 11-4-2t.

Wiley Foshee of Route 4 was on business at the court house Tuesday.

Prof. Bean, County Supt. of Education is visiting the schools over the county.

Lee Maddox and Hardy Hurtt are running the garage in the brick building next to Dr. Hayes residence.—adv.

We guarantee to repair your auto, no matter what is the matter with her. Maddox and Hurtt.—adv.

We know all about the Ford. That's why we can fix them so good. Maddox and Hurtt.—adv.

LOST—A package of Merchandise containing three pairs boys pants, 9 yards bed ticking. Reward will be paid for return of package to the store of W. H. Sartor, Clanton, Ala.
Address, Sam P. Collins, Clanton, Ala., Route 4.

Lee Maddox and Hardy Hurtt fix Fords, and automobiles too. —adv.

When your Ford gets out of tune, take it to Maddox and Hurtt, in the brick building next to Dr. Hayes residence.—adv.

The minutes of the Chilton County Baptist Association are being printed at the Banner office, and will be ready for distribution next week. Clerks of churches may call or send here and obtain them.

Read the ad of R. L. Kincaid in this issue of our paper. He has some real bargains to offer, and people in vicinity of Jemison should call on him.

Dr. Gragg accompanied Walter Robinson to an infirmary in Birmingham Tuesday, to undergo an operation for appendicitis.

G. D. Retherford went up to Birmingham Tuesday.

There will be a special meeting of Clanton Camp, No. 322 Woodmen of World on next Tuesday evening at 8 o'clock. There will be 25 or more candidates to take their degrees on that evening, and we understand that something less than a car load of oysters will arrive Tuesday morning for this special meeting.

At the institute social last Thursday night at the high school, delightful refreshments were furnished the guests by the civic league of Clanton served by the senior class of the high school.

CALOMEL DYNAMITES A SLUGGISH LIVER

Crashes into sour bile' making you sick and you lose a day's work

Calomel salivates! It's mercury. Calomel acts like dynamite on a sluggish liver. When calomel comes into contact with sour bile it crashes into it, causing cramping and nausea.

If you feel bilious, headachy, constipated and all knocked out, just go to your druggist and get a 50 cent bottle of Dodson's Liver Tone, which is a harmless vegetable substitute for dangerous calomel. Take a spoonful and if it doesn't start your liver and straighten you up better and quicker than nasty calomel and without making you sick, you just go back and get your money.

If you take calomel today you'll be sick and nauseated tomorrow; besides, it may salivate you, while if you take Dodson's Liver Tone you will wake up feeling great, full of ambition and ready for work or play. It's harmless, pleasant and safe to give to children; they like it.

WANTED TO LEASE—A good 3 horse farm, near a school and church. See M. D. Kimbrough at Davis' boarding house or write R. F. D. No. 1, Birmingham, Ala. 11-18-1t. adv.

Missis Mollie and Lummie Murrah of Collins Chapel were visitors to Clanton Tuesday.

TOMMIE PARRISH DIED LAST SATURDAY

Tommie Parrish, age about 30 years, son of Rev. M. J. Parrish, who lived about a mile east of Clanton, died on last Saturday, and was buried Sunday at Concord church by members of the Maccabee fraternity.

His death was not a surprire to his relatives and friends, as he had been in a bad state of health for a long time.

A wife and two small children survive the deceased.

Don't forget that dollar you owe the Union-Banner when you come over to court We are needin of it.

PLANT AN ORCHARD

I am prepared to furnish you the trees. These are good trees, suited to our climate, and you should be careful to get trees suited to your climate. One year old trees of good califer—apple 15c, peach 12c, pear 15 and 20c, pecans, plums etc.
Judson Strock,
Verbena, Ala.
adv tf

REGISTERED BULL.

Registered polled Durham Bull "Major Buttonwood," second, standing for service at G. Berlin's place, at Strausburg. Fee $2.50, cash at service. Winner of first prize at Memphis and Birmingham fairs. Also Berkshire Boar, known as Technical Tom, registered No. 208016. Sire carpenter Dan Technical.
G. BERLIN, Thorsby, Ala.
11-11-3t. adv.

FEATHER BEDS

For a limited time only we will sell one 36 lb. feather bed and pair of 6 lb. pillows F. O. B. Sylacauga, Ala., for $10.00. Case with order.

All new, live, mixed small feathers and down. Satisfaction or money refunded. No orders shipped C. O. D.—address.

Dixie Feather Bed Co.

Sylacauga, Ala.

SHOE SHOP

I am running the Shoe Shop formerly operated by Mr. W. M. McDaniel at the same stand, near Wade's Warehouse.

All work promptly and neatly done.

Satisfaction guaranteed.

Your patronage is solicited.

J. M. HUCKABEE,
Proprietor

It will not do to depend on Cotton n
year. The chances are too great for y
to lose. Beat the boll weevil by plant

GRAIN

Seed Wheat and Seed Oa

My stock in these lines cannot be excelled. It is
own personal selection for the particular needs of
farmers and planters of Chilton County.

(Read the following letters and you will see the genuineness of my stock)

The Howe Grain and Mercantile Company

Wholesale Grain, Hay, Etc.

Howe, Texas, October 15th, 1915.
This is to certify that we have this day shipped to Clanton, Alabama, for L. H. Reynolds, of Clanton, Ala., two hundred sacks, 32,000 pounds of Texas Red Rust Proof Oats, in St. L. & S. F. car number 123083, and that said Oats were raised near Howe, in Grayson County, Texas, in the year 1915.
Signed at Howe, Texas, this, the 15th day of Oct., 1915.
LAY HELVEY,
For the Howe Grain & Mercantile Co.
Subscribed and sworn to before me, a Notary Public, in and for the County of Grayson, State of Texas, this the 15th day of Oct. 1915.
A. B. COWAN,
Notary Public Grayson County, Texas.
[SEAL]

McKAY, REECE & COMPANY
Seedsmen
Nashville, Tenn., Oct.
L. H. Reynolds, Clanton, Ala.

Dear Sir:—We are in receipt of yo and will ship the Blue Stem Wheat a
We wish to write in regard to Stem Wheat, and will say that we ha dled this wheat for a number of ye there is no wheat grown that we ca which is as profitable to the produce particular wheat. It has a very stro stands well, has large head and small grain, which is very desirable for mill poses, from the fact that the wheat very heavy, when carried to mill, and claim better results from this wheat t other. We cannot recommend it too In most every case where people ha this wheat and given it some little a they find it very desirable, and in mo case they resowed.
Yours truly,
McKAY, REEC

Feed Oats, Hay and Co

Ladies Dept.

The largest lot of Ladies Cloaks ever received. A number of Ladies Suits. Gingham, and dress goods, hose and underwear. Prices always right.

Men and Boys

Hats and Caps too cheap to think about.

Furniture

and Stoves cheap as was ever sold in Clanton.

Groceries

Just bought a full su Lard before it went up, and Sugar, Coffee, Ri cheese on the market, a of canned goods.

Merchants wanting small lots will do well to come and se
I have all kinds of store fixtures, to sell—Scales, Counters, C

I have Fertilizer on hand now. **.FERTILIZER.** For sale ch Ready to h

Remember that for every dollar spent at my store you get one chance on a Buggy to be given awny FREE on Dec. 22, 1915.

This great sale is going to tinue till December 22nd. Com now and buy; don't wait until stock is run down.

L. H. Reynold

CLANTON

Don't Forget the Big Paint and Glass House

Paints, Stains, Varnishes, Enamels of the best makers, Large stocks at all times.
Auto Body Polish, Varnish and Cleaner
Windshield and Headlight Glass put in.
We Want Your Business

Birmingham Paint and Glass Co.

2016-18 Third Avenue
Birmingham, Ala.

Unconquerable.

The habit of never being whipped, of always keeping up the fight—that is the quality of the great leader. The man who never admits defeat is the man the world has to take into account. Time and again the foes he is fighting may think they have him down. But before they know it he is on his feet sounding the advance. Such a man molds events. He helps create the new heavens and the new earth of the prophet's vision. A mighty force of the universe is the unconquerable soul!

DR. MOFFETT'S
TEETHI
TEETHING POWD
FULL DIRECTIONS IN EA
Cholera Infantum, D
Cholera Morbus,
Diarrhoea and Co
WRITE FOR OUR
MOTHER'S BOO
C. J. MOFFETT MED
ST. LOUIS, M

Come Here and E

Anything from a piece of pie to a square meal for the whole family.

Any price from a nickel to a ten spot.

Our Regular dinners are O. K. Try one.

LITTLE GEM CAFE

W. W. CARLETON, Propr.

Across Street from Post Office.

Wonder Thi
Size Whic

RY single feature whic
pect to find in a thoro
car is embodied in this
comfort is lacking no
rovided.
s even that ultra-conve
igh-priced cars—electri
l on the steering colum
ning signal, magneto s
tail-light, head-light a
es are all right at your h
hat you cannot miss or c
so has that certainty of i
only by high tension ma
s the comfortable, easy
ovided by wide, roomy
ielding upholstery buil
springs.
s long underslung rear
our-inch tires to add f
iding qualities.

R. P.
AGENT

NOR HENDERSON
AINS NECESSITY
R THE STATE
BOND ISSUE

eople of Alabama:
senting to you the ques-
o whether you will adopt
dment to the Constitution,
ng the issuance of $1,500,-
hort-time bonds for the
of arranging, and proper-
ng the present floating
ness of the State, I feel it
to put you in possess-
he facts connected with
ent financial condition of
te, so that you may act
ntly as well as patriotically
uestion submitted to you.
first place, I wish to im-
on you that the issuance
bonds will not be the cre-
a new debt or obligation
State. If it were so, I
ppose it myself. But it is
purpose of arranging a
ndebtedness, already con-
before the beginning of
inistration, in such way
ner as to relieve the State
barrassment in paying

YOU INSURED
INST ACCIDENTS?

e a policy that pays you
0 a week in case of sick-
or in case of accident,
$5,000 in case of death.
cost of carrying this poli-
only $10.00 a year.
can't afford to go unin-
d at such a low cost. No
knows when he may get
or have an arm or a leg
en. See

C. BROWN
CLANTON, ALA.

Tom Pyron
PROBATE OFFICE
North American Accident
Insurance Company
$200,000 Surplus, $228,000

on Cotton ne
o great for y
vil by planti

IN

Seed Oa

excelled. It is
icular needs of
unty.

uineness of my stock:)

AY, REECE & COMPANY
Seedsmen
Nashville, Tenn., Oct. 16
olds, Clanton, Ala.

—We are in receipt of your
p the Blue Stem Wheat at
to write in regard to the
, and will say that we have
eat for a number of year
heat grown that we can
profitable to the producer
heat. It has a very strong
has large head and small
is very desirable for millin
the fact that the wheat
when carried to mill, and
results from this wheat th
cannot recommend it too h
y case where people have
nd given it some little att
ery desirable, and in most
sowed.

Yours truly,
McKAY, REECE

and Co

Groceries

Just bought a full sup
Lard before it went up.
and Sugar, Coffee, Rice
cheese on the market, all
of canned goods.

ll to come and see
ales, Counters, Ca
For sale ch
Ready to h
reat sale is going to c
ecember 22nd. Come
ay; don't wait untill
down.

hold

N

DR. MOFFETT'S
TEETHI
TEETHING POWDE
FULL DIRECTIONS IN EACH
Cholera Infantum, Dy
Cholera Morbus,
Diarrhoea and Const
WRITE FOR OUR F
MOTHER'S BOOK
C. J. MOFFETT MEDI
ST. LOUIS, MO.

e and E

piece of pie to a
the whole family.
a nickel to a ten

nners are O. K.

EM CAFE
ETON, Propr.
om Post Office.

THE UNION-BANNER

CLANTON, ALABAMA, THURSDAY, NOVEMBER 25, 1915. NUMBER 34

erland 83

$750, Toledo, Ohio.

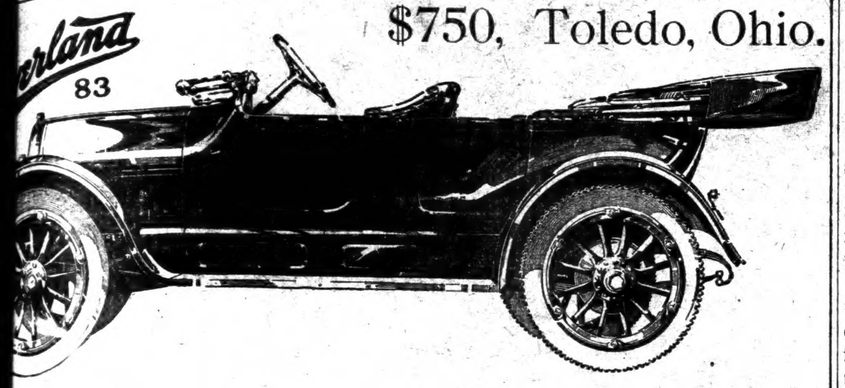

Wonder This Car has Outsold Any Car of its Size Which Has Ever Been Designed.

ERY single feature which one would expect to find in a thoroughly high- e car is embodied in this Overland.

o comfort is lacking—no convenience provided.

has even that ultra-convenience of the high-priced cars—electrical switches ed on the steering column.

arning signal, magneto switch, dash-, tail-light, head-light and dimming ches are all right at your hand—arrang- o that you cannot miss or confuse them.

also has that certainty of ignition pro- d only by high tension magneto.

has the comfortable, easy riding quali- provided by wide, roomy seats with yielding upholstery built over long l springs.

has long underslung rear springs and e four-inch tires to add further to its riding qualities.

It has the same easy acting clutch and the same thirty-five horsepower motor which made previous Overlands famous.

But as this is a lighter car there is even more reserve power.

There is roomy comfort for its full quota of five adult passengers.

The lines of its streamline body are pleasing from every angle.

It has a beautiful, lustrous finish.

In its performance—its convenience—its comfort—its roominess—its beauty, you will take justifiable pride.

And the price is only $750.

This is the car which has outsold anything of its size ever designed.

Fifty thousand sold to date.

For further information write

R. P. RICHARDSON
AGENT FOR CHILTON COUNTY
MAPLESVILLE, ALA.

RNOR HENDERSON LAINS NECESSITY OR THE STATE BOND ISSUE

People of Alabama:

resenting to you the ques- to whether you will adopt endment to the Constitution, izing the issuance of $1,500,- short-time bonds for the e of arranging and proper- ding the present floating edness of the State, I feel it ty to put you in possess- the facts connected with sent financial condition of State, so that you may act ently as well as patriotically question submitted to you.

he first place, I wish to im- upon you that the issuance se bonds will not be the cre- f a new debt or obligation State. If it were so, I oppose it myself. But it is purpose of arranging a t indebtedness, already con- before the beginning of dministration, in such way anner as to relieve the State embarrassment in paying the expenses of the public schools, the feeding of prisoners and the maintenance of the eleemosynary and other institutions dependent upon the State Treasury for their support.

This is in no sense a partisan question nor should the personal element of any man in public life enter into it; it matters not to us by whom this debt was contracted. It is a debt which the State owes, and our good name, as well as our financial standing, requires us to meet it in the most business-like way.

During my campaign for Governor, I told you of this deficit in the State's finances and promised you that insofar as I could, I would furnish a plan to relieve the State and to pay this debt without an increase of the tax rate and without reducing the efficiency of the various branches of the government, and in my various messages to the Legislature during its recent sessions, I furnished detailed statements of the financial conditions of the State and set forth my views as to the best methods of handling them, but of necessity, some of these were estimates based upon figures which could not, at that time, be verified.

These estimates forecast a somewhat larger deficit than is shown by the actual figures. These estimates, however, would have proven practically correct, if certain amounts we then contemplated would be paid, had been presented to the Auditor and warrants issued therefor. These sums, amounting to approximately $150,000, included the repayment of certain license taxes that had been paid under an Act of the Legislature of 1907, which Act had been declared unconstitutional by the higher courts, of which amount the Auditor has, up to this time, issued his warrants for only $8,000 or $10,000.

In addition to this, there were Bills passed by the last Legislature authorizing the payment of debts against the State, made prior to the present administration, amounting to $25,000, for which no warrant had been issued before the beginning of the present year. These aggregate amounts would have increased the present deficit to approximately the estimates made during the sessions of the present sessions of the Legislature.

FINANCIAL CONDITION, SEPTEMBER 30, 1915.

The financial condition of the State, as shown by the Auditor's and Treasurer's statements on September 30th, shows a deficit of $2,236,887.34.

This is materially larger than the amount shown by the Auditor's report for the fiscal year ending September 30th, 1914, but is accounted for in the fact that during the last fiscal year, there is included large amounts of Contingent Appropriations, released during the year and prior to the beginning of this administration, together with the extraordinary expenses of holding the Legislature, and quite a considerable amount contained in appropriations to cover amounts due by the State for which no appropriations had been made, no fund having been provided for the payment of interest on the existing deficit of the State Treasury, and while the Auditor's report for 1914 did not show the deficit, because no warrants had been issued by him, still the indebtedness was there for which the Legislature authorized the issuance of warrants.

Only one month has passed since the beginning of the new fiscal year of 1915-1916, and a comparison of the State's obligations maturing that month with the warrants issued by the Auditor for the corresponding month of 1914 may be of interest. Warrants issued in October, 1914, and those which matured but were not issued, amounted to $1,358,245.95. The expenses of the State for October, 1915, including all obligations maturing, amounted to $1,187,749.77, leaving a difference in favor of October of the present fiscal year of $170,496.18. This amount, however, does not show the true decrease in the current expenses of the government, because there are several of the Contingent Appropriations referred to as released, and the Auditor's warrants were issued during October, 1914, but by deducting the amount of the Contingent Appropriations for which the Auditor's warrants were issued in 1914 and deducting furthermore from the total expenses of October for both years, the amount of the appriations to the common schools and Pension Fund, which vary at times, (but with certain total amounts for the year fixed), it gives a balance in reduction of expenses for October, 1915, of $44,317.38. In this statement I am figuring on the expenses, because that is what is needing attention.

The revenues of the State for October, 1915, from taxes were smaller than for October, 1914, because fewer taxpayers anticipated their taxes, but of course these taxes will be fortncoming in future months, while expenses, if a waste, are never recovered, except from the lessons to be drawn by profligate habits.

Should the above figures be maintained throughout the year, it would equal a reduction of expenses of more than $500,000 per annum. We could hardly hope to maintain this ratio throughout the year, however, on account of the fixed appropriations, but the fact that it has been done for the past month lends encouragement for the future. Every expenditure will be scrutinized and will, where possible, be held below the appropriation. If, however, this ratio could be maintained and the expenses were reduced $500,000 per annum, assuming that the revenues would remain the same as for the fiscal year 1914, the revenues would then exceed the expenses approximately $150,000 a year, because, prior to this fiscal year, the expenditures have exceeded the revenues from $300,000 to $400,000 a year.

At this ratio it would require fifteen years to liquidate the deficit, and this was the result contemplated when I recommended the issuance of $1,500,000 of short-term bonds for this purpose.

After a careful and close scrutiny of the appropriations made by the last Legislature, together with the sources of revenue as provided by law from taxation and licenses and other incomes, it appears a difficult task to be able to make the incomes equal the disbursements, but by careful and economical administration of the affairs of the Convict Department, which is a source of revenue for the State, I hope to be able to so manage the State's affairs as that the income will at least equal the outgo, not considering the natural and usual increase in revenue. This, notwithstanding the fact that it appears that the incomes of the State have been reduced in some particulars.

And while it is not to be absolutely depended up, the experience of the State as estimated for four years under normal conditions, shows that the natural increase in the income of the State is approximately $300,000 a year, which would be more than sufficient to take care of and pay off the deficit together with the bonds authorized by this act before they mature.

If the issuance of $1,500,000 of bonds shall be authorized, it would leave a floating indebtedness of between $700,000 and $800,000 to be absorbed or liquidated from the current revenues of the State, and if the ratio of increase should be maintained after this year, this floating debt would be absorbed or liquidated by the maturity of the first bond, which would be in about five years; consequently, after the issuance of the bonds, the present administration would be left a large floating indebtedness with which to grapple, continually emphasizing the necessity of economy in so far as the administration was at liberty to interfere. A continuation of this policy through the succeeding administrations of the State would retire the entire amount of the short-time bonds, without the necessity of raising the taxes and without impairing the efficiency of any of the Departments of the State or preventing the State from continuing in the advancement of the public school interests, the taking care of the worthy Confederate soldiers and the development of its great institutions.

For the first time in many years, during the month of October of this year, the expenses of the State Government have been reduced as compared with the corresponding months of former years. The indebtedness of the State had been provided for up to the close of the fiscal year, when there were outstanding obligations unpaid amounting to $2,250,000. With the new year beginning October 1st, large payments become due, the payments for October, November and December, being the largest of any quarter of the fiscal year. The receipts during these months are very small, it being the beginning of the new tax year and the collection of taxes not being enforcible until January 1st, the Treasury, therefore, is not in position to meet the heavy demands made upon it at this time.

After the first of January, when the taxes begin to come in, the payment of warrants that have been carried by financial institutions are maturing and all of the surplus cash, above the actual running expenses of the State, is required to meet these obligations, hence the excess expenses over the revenues during the first three months of the fiscal year must be carried to a period beyond the payment of the obligations heretofore incurred, because these warrants must be taken care of by the Treasury when the obligations to the institutions which have been taking them mature.

The procuring of someone to take up and carry the warrants of the State and having authority to borrow on the promise of the State to pay are quite different propositions. In the latter case, if the State did not have the money with which to pay, it might secure another loan and take up its obligations as evidenced by a note or extend the payment of the note already given. In the former, however, where warrants are used, they must be paid out of the revenues of the fiscal year for which they were issued, and hence, you cannot change them from one hand to another and thereby extend liquidation indefinitely. The collection of the revenues of the State is scattered over a period of twelve months and there is no time, under the present condition of its indebtedness, that such indebtedness can be reduced to less than $1,500,000. You can therefore readily see how difficult it is, under the present arrangement, for your officers to meet these obligations of the State, especially during the first three months of the fiscal year.

Every well-informed citizen of this State is more or less familiar with the conditions under which this indebtedness was created. When I came into the Governor's office, I found this condition here. I knew I would find it before I assumed the duties of Governor, and as your servant, transacting your business to the best of my ability, I am presenting to the people of the State, what, in my opinion, is the best way of handling this difficult proposition, without embarrassment to the State, without additional burdens to the individual taxpayer and at the same time, to provide for the different institutions relying upon the State for support, in such manner as not to reduce their efficiency and in a way that may permit the State to go forward in the development of all its great ideas and institutions.

It is evident to every thinking man that with conditions as they are, either the revenues must be materially increased, which can only be done by the collection of more taxes from the people, or the expenses of government must be largely reduced so that the State may be placed upon a sound financial basis.

I do not think that this is the proper time for a large increase in the revenues to be taken in taxes from the people, because, as a State, we are upon the threshold of a new epoch. The depression that began a year ago has not been obliterated nor have the burdens of the high cost of living been lifted from the shoulders of our people. While the price of our products of agriculture has materially advanced over that of a year ago, there is another cause of depression in the arrival of the boll weevil, covering as it now does seven-eights of the counties of the State and probably before another twelve months, will be in every cotton-growing county in Alabama.

From the experience of sections where this pest has heretofore made its appearance, it will be necessary for our farmers and agriculturists to adopt new methods on account of the extra expense and trouble placed upon the cultivation of cotton and the necessity of a reduction in the amount of cotton to be planted by them

A year ago, the propaganda of diversification was carried on throughout the State and was productive of great good. But we cannot say that success has come along this line with one year's efforts, or that the people have adapted themselves to the changes made necessary by the changed conditions.

The time is entirely too short to judge of the future, and comparatively few counties of the State have even approximately met the depression caused by the advent of the boll weevil. During this transitional period, the changing of our methods on the farm and the uncertainties attendant thereon, we cannot hope for a material increase in the valuation of the property of the State, and it would be inexcusable to undertake to provide for a deficit that had been created during years of prosperity by forcing an unnatural and unjust increase of valuation of property for taxes, even for the payment of our obligations, during a period of depression until our other resources had been exhausted.

These are the simple reasons that impelled me, as your Governor, to ask the people of the State to permit the issuance of $1,500,000 of the short-term bonds of the State for the purpose of arranging an indebtedness already created, in such a way as to relieve you and your servants from embarrassment which naturally confronts us when we are unable to meet our obligations.

It does not increase the permanent indebtedness of the State. Under the Act authorizing these bonds, they are payable one-tenth of the principal and interest each year for ten years, beginning with the year 1920, and 1930, the entire deficit will be completely wiped out without any increased burdens upon the taxpayers.

All of the safeguards possible have been thrown around the issuance of these bonds, the sale and disposition being under the supervision of the Governor, the Auditor and the State Treasurer, and the proceeds of the bonds must be used for this purpose and this purpose alone.

I therefore urge upon the voters of this State, without reference to party affiliation or factional differences, that they will consider this question from a business standpoint—honestly, frankly and patriotically, and that they will express their wish at the polls, giving their consent to this measure.

Issued at the Capitol, Montgomery, Alabama, this 20th day of November, 1915.

CHAS. HENDERSON,
Governor.

E YOU INSURED AINST ACCIDENTS?

ave a policy that pays you 5.00 a week in case of sick- ss or in case of accident, d $5,000 in case of death.

e cost of carrying this poli- is only $10.00 a year.

u can't afford to go unin- red at such a low cost. No e knows when he may get k or have an arm or a leg aken. See

. C. BROWN
CLANTON, ALA.

Tom Pyron
PROBATE OFFICE
North American Accident Insurance Company
$200,000 Surplus, $328,000

When You Eat

you waste your money if you buy an inferior grade of groceries. They lack the strength, the building up and sustaining qualities of the genuine article. They fill, but do not satisfy the demands of your system.

You should try our Flour—made of the very best grade of whole wheat, ground and sifted in the masterly manner of the most expert millers in the country—a flour that gives satisfaction with every bite.

You will feel better if your table is supplied with our teas, coffees and spices, for there are none better on the market than those we sell. They are the grades that are used daily by the best eaters in the land. Try them.

Your pocketbook will be relieved and your health will be improved if you buy all of your Groceries from us, for we handle only those of known purity, and our prices are always quite as satisfactory as our goods.

W. Z. Hodges
CLANTON, ALA.

WANTED—Yellow pine long leaf logs delivered on cars. Southern Railway. For particulars write, E. E. Jackson Lumber Company, Riderville, Ala.
11-18-tf. adv.

Pay your poll tax now, so you can vote next year.

TO PEOPLE WHO WANT

SHOES

We sell the most modern and up to the minute Shoe in town. It fits the foot, and is the acme of comfort, made of highest grade leather. Lasts the longest of any Shoe on the market. We sell at popular prices.

KEMP BROS.
CLANTON, ALA.

THE UNION-BANNER

Published Every Thursday at Clanton, Chilton County, Alabama.

UNION PUBLISHING CO.

W. M. WYATT, Editor & Manager.

Subscription price, in advance, per year, $1.00.

Entered April 15, 1903, at Clanton, Ala. as second-class matter, under act of congress of March 3, 1879.

PEOPLES TELEPHONE 96.

We are mailing out notices this week to all our delinquent subscribers. If you happen to be the recipent of one of these, we want you to be sure and remember us when you come to town, and come around and pay up. Please don't expect us to send you the paper always without your paying some on it at least occasionly. It takes money to run this business, and it isn't a bit fair for a fellow to take this paper for two or three years, and make us wait all that time for our money. If some of those whom we have been crediting for a year would come around and see us, pay up their past dues, and then step out ahead for a year, then we would be able to give everybody a bigger and better paper, and it would be more worth your time and money. Now do not pass this idly by. Rake up a dollar and come around to see us. You can afford to pay it, and we need it.

The cotton crop in Autauga county is over nine thousand bales short of what it was last year.

The present cotton crop figures for the United States show a product of a little over eight and a half million bales to Nov. 14. This is over two million short of the report for the same date last year.

Notice to Non-Residents.

The State of Alabama, Chilton County.
In Chancery at Clanton, Alabama, 7th District, N. E. Chancery Division.
Bessie Brown Coates, vs. Sam W. Coates.

In this cause it is made to appear to the Register, by the affidavit of J. O. Middleton that the defendant Sam W. Coates is a non-resident of the State of Alabama, and resides in the City of Columbus, State of Georgia, and further that in the belief of said affiant, the defendant is the age of twenty-one years.

It is therefore ordered by the Register, that publication be made in the Union-Banner, a newspaper published in Clanton, Ala., once a week for four consecutive weeks, requiring him, the said Sam W. Coates, to answer or demur to the same within thirty days after the 20th day of December, 1915, and failing so to do, a decree pro confesso will be taken against him in said cause.

Done at office, in Clanton, Alabama, this 20th day of November, 1915.

H. M. SIMPSON, Register.
11-25-4t. adv.

NEW SALEM LOCALS.

Yes, everybody is busy making syrup through here now.

Health is generally good in this section.

Business is picking up somewhat through this section. A. L. Collins is having a new residence erected near Bice's ovens.

P. B. Oden and Meadie Driver made a trip to the latters fathers near Cooper Wednesday night.

C. N. Oden made a flying trip to Birmingham Tuesday.

Misses Phebia and Louis Hall are spending a few days with their grandfather, J. A. Blankenship.

Lawrence Hayes and sister Melrin spent the night with their sister, Mrs. Lillie Bean Wednesday night. Lawrence says that he is contemplating going south in a few days, we hope for him to be well satisfied.

A good many Lomax citizens left for South Ala. this past week. I think that Mr. Boll Weevil is scaring everybody south.

Mr. and Mrs. Meadie Driver visited relatives near Cooper Saturday night.

Some of our boys made a trip near Mineral Springs Saturday night.

Perry Bussie is at home for a few days.

Walter Driver visited his father last week.

Mrs. Oscar Bean and children visited at J. P. Haye's Saturday.

Ed Price made a trip near Lock 12 Wednesday.

Tom Collins and wife visited relatives at the county farm Saturday night.

Well I would like very much to know what has become of Grandma, guess the weather is too cold for her to appear.

PROCLAMATION

Whereas, the Legislature of Alabama, at its regular session begun on the second Tuesday in January, 1915, has proposed an amendment to the Constitution of Alabama, as hereinafter set out, and has ordered an election to be held on January 18th, 1916, at which the qualified voters of the State shall vote to determine whether such proposed amendment shall be adopted.

And, whereas, notice of such election, together with the proposed amendment is required to be given by proclamation by the Governor:

Now, therefore, I, Charles Henderson, Governor of the State of Alabama, do hereby give notice by proclamation, in accordance with the provisions of an act approved July 27th, 1915, as amended by an act approved September 17th, 1915, that an election will be held on January 18, 1916, in the manner, form and places required by law, at which the qualified voters of the State may vote upon the following amendment to the Constitution of Alabama:

"AN ACT

To amend the Constitution of the State of Alabama so as to permit the issuance of bonds for the retirement of the floating debt of the State.

Be it enacted by the Legislature of Alabama, as follows:

Section 1. That there shall be and there is hereby proposed an amendment to the Constitution of the State of Alabama to provide for the issuance of one million five hundred thousand dollars of State bonds in addition to the outstanding bonded indebtedness of the State for the purpose of retiring and providing for the present floating debt of the State of Alabama, which amendment shall be in words and figures as follows, to-wit, 'In addition to the present outstanding bonds of the State of Alabama the Governor of the State is hereby authorized to issue one million five hundred thousand dollars of five per cent coupon bonds in denomination of five hundred dollars each, which shall not be sold for less than par, the interest payable semi-annually and the principal of which to be due and payable as follows:

Ten per cent of said bond issue shall be due and payable January 1, 1920, and ten per cent each first of January following until the entire issue shall be retired. The proceeds from the sale of said bonds shall be used for the purpose of paying the present outstanding obligations of the State and any surplus shall be paid into the general fund.'

Section 2. (As amended by an act approved September 17, 1915) That there shall be and there is hereby ordered to be held an election by the qualified voters of the State of Alabama on the 18th day of January, 1916, to vote on the proposed amendment to the Constitution of the State, which election shall be held under the laws and regulations prescribed for the holding of general elections in this State, and the Governor of the State shall by proclamation give notice of such election with a copy of the proposed amendment in similar manner as notices and proclamations are required to be given for general elections and shall cause the same to be published once a week for eight consecutive weeks next preceding the election in a newspaper published in each county of the State in which a newspaper is published, and in counties where no newspaper is published the same shall be posted at the court house door in said county not less than eight weeks before said elections."

Approved September 17, 1915.

In witness whereof, I have hereunto set my hand and caused the great seal of the State of Alabama to be affixed at the Capitol, in the City of Montgomery, on the 30th day of October, 1915.

CHARLES HENDERSON,
Governor.

By the Governor:
JOHN PURIFOY,
Secretary of State.

A state that makes more debts than it can pay, needs a guardian—not a bond issue.—Guntersville Democrat.

Yes, and where are we to look for the guardian?

Of course we hear you say that by some very small item of rectification the Democratic party will fill the bill exactly.

It is our opinion that somebody (we don't know who it was) has done Alabama Democracy like the fellow did his hen that was accustomed to laying a golden egg every day.

CONCORD NEWS.

Mr. Earl Killingsworth and wife from South Alabama are visiting parents here.

The friends of Mr. J. W. Reynolds will be glad to hear that he is better.

Mr. Parker Martin happened to a sad accident Saturday afternoon while in Montevallo. He was thrown from a horse and his leg broken.

Mr. G. W. Killingsworth who has been visiting his family for the past three weeks has returned to Ensley to take up his work.

The school of this place is progressing nicely under the wise instructions of Prof. F. B. Williams.

There will be a box supper at Concord school house Saturday night, Nov. 20th for school improvements. Everybody is invited to come. Girls bring boxes

A School Girl.

THIS LITTLE WOMAN GAINS 35 POUNDS

Another Frail, Thin Sick Women Is Restored to Health

Mrs. Nettie McGarr, who lives at 1806 Eighteenth avenue North Nashville, has gained thirty-five pounds in weight after being an invalid for years and practically unable to attend the smallest duties. Even moving about the house, she says, made her weak and dizzy. Three bottles of Tanlac produced this almost unbelieveable result. The patient, who is well known in Nashville, tells this interesting story of her own free will and accord, and many of her friends and neighbors are also in possession of these facts.

"Yes," smiled Mrs. McGarr, when questioned "I weighed only 105 pounds when I began taking the medicine, and I now weigh 140—five pounds more than I ever weighed in my life—and if you don't believe it I will go right to the scales and let you see for yourself. Honestly, I am getting so fat I am really ashamed. I have had to have every dress I wore last winter let out. They're too little now.

"For years," continued the grateful woman, "I have suffered from indigestion, having to avoig all sweets and live on very light diet. I would have burning sensations in my stomach and those awful pains in the back and side. I just felt like I was no good, to myself or anybody else—I was always tired, could not sleep good, and was restless, nervous and dizzy headed. I could not walk any distance without being swimmy-headed and painting for breath. I could hardly eat anything at all and I was mightily out of heart when my weight began to go down and down and down, and I could see that my husband was uneasy about me.

"My sister, Mrs. Minnie Hall, came to see me about this time, and I couldn't help from saying something about how well she was looking. She said, yes, she was feeling mighty good, for she had found a good medicine that had helped her a lot, and that she felt better than she ever had in her life. I asked her what it was, and she said it was Tanlac. She wanted me to get a bottle right away, and I did.

"I have taken three bottles now," she said with great satisfactiyn, "and I don't have to envy Minnie her health any more. The yellow color has gone out of my face and everything I eat tastes good. I don't have that nasty bad taste in my mouth any more. I feel like I am just beginning to enjoy life. You have to be sick for a long time like I was to know what a great blessing health is.

"I was so happy about Tanlac that I told my neighbors and several of them are taking it. My father-in-law, who has been sick for a long time, is taking it, and I will certainly remember this good medicine the longest day I live."

Tanlac is sold in Clanton exclusively by Upchurch Drug Co. —Adv.

VETERINARIAN---HORSE TRAINER.

I am prepared to do all kinds of Veterinary work; Colic and milk fever a specialty. Also I'm a graduate of horse training. Can train a colt in eight hours to be gentle and safe. Also can break your balking, kicking, and runaway horses without the brutal use of the whip. See me about your horses sick or well. Satisfaction guaranteed.

A. D. SCOTT, V. S.
Phone 46-25. Clanton, Ala.

Blacksmith & machine Shop

We shoe horses, fix wagons or any other kind of repair work.

All work done quickly by machinery and satisfaction guaranteed.

For any kind of repairing, horse and mule shoeing bring me your work.

W. H. Goodgame
CLANTON, ALA.

BIG SALE

I have just bought the big stock of goods of W. A. Reynolds, and am placing them on sale at prices that will make them go. It is the biggest bargain opportunity ever offered to the people of Jemison.

CLOTHING

This is a golden opportunity to get your winter suit of clothes. Men and boys can be fitted up-to-date, with suits, over coats, rain coats, pants, and everything in the clothing line.

COAT SUITS

I have a very handsome line of ladies coat suits at the lowest prices you have ever seen. Also ladies fancy long coats.

SHOES

I have shoes for the whole family. The very best line you can buy. Must sell them regardless of prices.

DRESS GOODS

All kinds of ladies dress goods, ginghams, flannels, embroideries and trimmings.

UNDERWEAR

Men's, ladies and childrens underwear and union suits. We can fit anybody in this line.

GROCERIES

I will add a nice line of groceries to this stock. All kinds of staple and fancy goods, flour, meat and coffee. In fact I am going to handle anything and everything to be found in a first class country store.

COUNTRY PRODUCE

I will pay the best price for all country produce. Want your chickens and eggs, and all you have to sell from the farm. I want to buy hides, tallow, beeswax, etc. Will buy anything that is marketable and pay the best prices. Bring it to me.

NOTICE—I am going to continue in business and want your trade.

This Sale is only for cash and produce. So do not ask for credit. I assure you most courteous attention at my store.

R. L. KINCAID

R. M. Hubbard Old Stand, - - - Jemison, Ala.

FOR BRONCHITIS, WHOOPING COUGH, CROUP, COUGHS AND COLDS

Make the Best Remedy at Home—128 Teaspoonsful for 50 cents.

If everything was sold in as liberal and fair a manner as the below named druggists are selling Schiffmann's New Concentrated Expectorant, absolutely no cause for complaint or dissatisfaction could possibly arise from anyone. These druggists say—"Buy a bottle of this remedy and try it for Bronchitis, Whooping Cough, Severe Cough, Croup or any Bronchial Affection, and we will return your money, just the same as we do with Schiffmann's famous Asthmador, if it does not give satisfaction, or if not found the best remedy ever used for any of these complaints." Why not take advantage of this guarantee and try this medicine, and get your money back, rather than buying another purely on the exaggerated claims of its manufacturer or on the strength of testimonials from others and run the chance of getting something worthless and also wasting your money?

In buying this remedy, besides securing an absolute guarantee of its efficiency from these druggists, you also get about eight times as much medicine as you would in buying most any of the old-fashioned, ready-made kinds, which average from 20 to 32 teaspoonsful, because 50c worth makes a whole pint (128 teaspoonsful) when mixed at home with simply one pint of sugar and one-half pint of water. This remedy positively does not contain chloroform, opium, morphine or any other narcotic. It is pleasant to take and children are fond of it. You will be the sole judge, and under this positive guarantee absolutely no risk is run in buying this remedy. Druggists everywhere are authorized to sell it under the same guarantee as Schiffmann's famous Asthmador of "Money Back" if not perfectly satisfactory. R. J. Schiffmann, Proprietor, Saint Paul, Minn. Guaranteed here by

Alred Drug Co., Clanton, Ala.

The Birmingham (DAILY AND SUNDAY) News

During "BARGAIN DAYS" Dec. 1-15

AGENTS wanted EVERYWHERE

$3.50 By Mail Only ONE YEAR NO LESS

EXCLUSIVE
Full Day Leased Wire Service of
ASSOCIATED PRESS

The DAILY Editions—12 to 24 pages—today's news covering Alabama and the world, with COMPLETE MARKETS. The SUNDAY Edition—48 to 80 pages—FUNNY COMICS in colors. Eight-page Magazine, exclusive SPECIAL FEATURES—all NEWS—biggest, brightest, best in ALABAMA. Regular price $6.00 A YEAR.

No BARGAIN DAYS subscriptions accepted after Dec. 15 (midnight). Cash with EVERY ORDER.

Remember "BARGAIN DAYS" Dec. 1-15

AGENTS wanted EVERYWHERE

The "SILENT SMITH"

—Model 8 shows what should now be expected of a typewriter.

Ball Bearing; Long Wearing

The success of the L. C. Smith & Bros. Typewriter has been due to the fact that the wants of the *user* have dictated its construction. The *user* has decided in favor of certain improvements now incorporated in Model 8. Among them are:

Silence of Operation—The most silent running efficient typewriter ever placed on the market. Absolute silence has been very nearly attained.

Decimal Tabulator—A help in billing and tabulating. There is no extra charge for this convenience.

Variable Line Spacer—Enables the operator to start on a given line and space from point of starting; also to write on ruled lines whose spacing varies from typewriter spacing. A great help in card work.

Faster Ribbon Feed—Insures new place of impact for each typeface.

Choice of Carriage Return—Upon special order the new left hand carriage return will be furnished in place of the right hand return.

All the important features of previous models have been retained—ball bearing carriage, typebars and capital shift, back spacer, key-controlled ribbon, removable platen, protected type, paper feed and automatic ribbon reverse.

Write for New Catalog of Model 8. It will explain why the L. C. Smith & Bros. Typewriter is a synonym for superior service.

L. C. SMITH & BROS. TYPEWRITER COMPANY
Factory and Home Office, SYRACUSE, N. Y., U. S. A.

404 N. 20th St. Birmingham

Divided Care.

Three-year-old Edward has a cousin, Dorothy, about half a year younger than he is. He goes down to her house and gets her every day. One night, after saying his prayers, he said to his mother, "God takes care of my Dorty by night and I take care of her by day."

PARDON NOTI

Notice is hereby given that the undersigned, convicted at the [illegible] 1910, at the Circuit Court [illegible] county of 2nd degree murder [illegible] tenced to 35 years imprisonment [illegible] make application to the Board [illegible] dons, at the November term [illegible] don or parole. Ha[illegible]

LE

goods of
on sale at
e biggest
e people

SHOES

s for the whole fam-
best line you can
them regardless of

OCERIES

nice line of groce-
ock. All kinds of
ev goods, flour, meat
n fact I am going to
ng and everything to
a first class country

s and eggs, and
. Will buy any-

assure you most

AID

mison, Ala.

T SMITH"

uld now be expected of

Long Wearing

th & Bros. Typewriters
he wants of the *user* h
e *user* has decided in f
incorporated in Model

st silent running efficient
market. Absolute silence

in billing and tabulating.
this convenience.

the operator to start on a
t of starting; also to write
varies from typewriter spac-
ork.

ew place of impact for each

on special order the new
e furnished in place of the

ious models have been re
and capital shift, back s
platen, protected type, f
reverse.

8. It will explain why the
a synonym for superior service.

YPEWRITER COMPANY
ACUSE, N. Y., U. S. A.

Birmingham

PARDON NOTI

Notice is hereby given th
dersigned, convicted at the
910, at the Circuit Court
ounty of 2nd degree mu
enced to 35 years imp
make application to the
ions, at the November
on or parole.

CHILTON COUNTY HIGH SCHOOL NEWS

—BY—

JEAN WYATT, Editor.

athletic boys expect to very exciting basket ball their court next Friday at 2:00 p.m. Their an- are to be the team from on County High School sulga. Everybody is es- and urgently invited to The admission is the amount of 15 cents for nd 10 cents for children. ol pupils will be admit- ildren's rate.

e can afford to pay this m, and it is certainly a the school needs it; so body show their interest hool by coming out.

Monday evening the Jun- cted their class colors,— r and white; flower, white n; motto, "ceteris pral-

The subject for debate in the Websterian Society Friday evening was:—"The United States should have gone to war with Mexico." The speakers on the affirmative were Omar Reynolds and Edgar Teel, negative Jean Wyatt and Oscar Jones. The judges turned in their decision as a tie. So the question was submitted to Secretary Joe Kanjutzky for untying, he being the highest officer not concerned in the debate. He decided in favor of the affirmative.

Rev. Chalker was present at the chapel exercises Monday, and made a very entertaining as well as enlightening lecture.

The girls have selected as the name for their literary society, "Hypatia."

SAND MOUNTAIN

armers in this district are good use of this pretty planting wheat and oats d a box supper here at e last Friday night for pose of getting the girls a ball, and was enjoyed by

chool is progressing nice- er the careful manage f Prof. Clifton McGee, l and Miss Lena Walker. L. H. Reynolds of Clan- ited our Sunday school of November and deliv- excellent talk on Tem- which was enjoyed by e, we hope Mr. Reynolds it us again.

h is generally good in this section with the exception of Granny Mize who is very feeble.

Mr. T. Frith, wife and children made a flying trip to Riderville Sunday in Mr. Guss Wallace's car.

UNION THANKSGIVING SERVICE NEXT SUNDAY

There will be a Union Thanksgiving service at the Clanton Baptist church on next Sunday night at seven o'clock, at which Rev. Chalker, pastor of the methodist church, will preach.

A thanksgiving offering for the poor will be given, and appropriated by the two churches.

Everybody invited to attend and participate in the services.

t Treatment for Catarrh S. S. S. Removes the Cause

ecialists in Catarrh troubles have agreed that it is an infection of d. The laboratories of the S. S. S. Co., at Atlanta, have proven it. u get your blood free from impurities—cleansed of the Catarrhal poi- hich it is now a prey to because of its unhealthy state—then you relieved of Catarrh—the dripping in the throat, hawking and spitting, es in the nostrils, and the disagreeable bad breath. It was caused, in t place, because your impoverished blood was easily infected. Possi- ght cold or contact with someone who had a cold. But the point is— ffer with Catarrh—it is not necessary. The remedy S. S. S., discov- er fifty years ago, tested, true and tried, is always obtainable at any ore. It has proven its value in thousands of cases. It will do so in se. Get S. S. S. at once and begin treatment. If yours is a long g case, be sure to write the S. S. S. Co., Atlanta, Ga., for free expert advice. They will tell you how this purely vegetable blood tonic the impurities from the blood by literally washing it clean. They ve to you that thousands of sufferers from Catarrh, after consistent nt with S. S. S., have been freed from the trouble and all its disa- e features and restored to perfect health and vigor. Don't delay the nt. Take S. S. S. at once.

hth Annual Bargain Day Period OF E BIRMINGHAM LEDGER

Here Again As Usual

November 10th to 30th

(Note These Dates)

$3.00

This applies to both old and new subscriptions.

A Saving of $1.00; Regular price $4.00

Birmingham Ledger is a newspaper of character and It is under the control of no outside influence, is clean in ws and advertising columns, from choice. It has been fied with all the great reform movements in Alabama, not afraid to come out fairly and squarely on any ques— hat tends toward better morals and better state govern- You know where to find THE LEDGER. High in Qual- Low in Subscription Price.

Twice-a-Week Ledger, published Tuesday and Friday, $1.00 per year, Bargain Day Rate cut to 75c. Give your ription to the editor of this paper, our agent, or send di- o

HE BIRMINGHAM LEDGER

s Wanted. Birmingham, Ala.

or the sake of good oks and neat appearance

ke your suit to the Clanton Pressing Club and have cleaned and Pressed. They will make you look like u are justout of a ban box. Work executed by skillful nds. Guarantee satisfaction and will get the job one on time. Suits called for and delivered. You can also get your measure taken for a new suit. Try us for proof.

Clanton Pressing Club

In rear of new Barber Shop.

NOTICE OF SPECIAL ELECTION.

The State of Alabama, Chilton County.

Whereas, I, H. A. Harris, as Sheriff of Chilton County, Alabama, am in receipt of a writ of election issued by the Governor of the State of Alabama, it is hereby ordered that a Special Election be held in every Precinct in the County of Chilton, State of Alabama, on Monday, the 27th day of December, 1915, at which time there will be submitted to the qualified electors of the County of Chilton, the following amendment to the Constitution, to-wit:

"The city of Birmingham may levy and collect a rate of taxation on the property situated therein, not exceeding in the total in any one year, one and one-half per centum of the value of such property, assessed as provided by the Constitution, and the statutes now or hereafter enacted pursuant to the Constitution. But provided that the total rate of taxation levied by the city of Birmingham shall not, in any one year, exceed one per centum per annum unless the rate in excess of one per centum for such year, shall have been submitted by the governing body of said city to the qualified voters of said city at an election held within such year or within three years prior to the beginning of such year, and shall have been authorized for such year by the majority vote by ballot of the qualified voters of said city voting upon such proposition. And an increase in the rate of taxation, in excess of one per centum per annum, may be authorized at one election for one year, or for two or three successive years, and if, for more than one year, at the same or different excess rates for the respective years. In the event an excess rate submitted for any year or years shall not be so authorized at any election, a new lower excess rate for such year or years may be submitted by the governing body of said city to the qualified voters of said city for like authorization at a subsequent election or elections held at any time or times thereafter. Each election held under the provisions hereof shall be ordered, held, canvassed, and contested in the same manner as is or may be provided by law, applicable to said city, for elections to authorize the issuance of municipal bonds. Ballots used at such elections shall contain the words "For..... excess rate of taxation for the year (or years).....; and "Against .....excess rate of taxation for the year (or years)..... ....." The rate of taxation proposed in excess of the rate of one per centum to be shown in the blank space provided therefor, and the year or years in which the proposed rate is to apply to be shown in the blank space provided therefor; and, in the event different excess rates are proposed for different years, the words mentioned shall be repeated as often as may be necessary to show separately the different excess rates proposed to be applied to the respective years, and the voter shall record his choice, whether for or against the excess rate or rates, shown, by placing a cross-mark before or after the words expressing his choice. Nothing herein contained shall in any wise change or affect the rights of any holder of bonds of said city heretofore issued."

Said election to be held in all respects and to be governed by the general laws of the State of Alabama for such elections.

In witness whereof, I, H. A. Harris, Sheriff of the County of Chilton, State of Alabama, have hereunto set my hand, this the 16th day of November, 1915. H. A. HARRIS,

As Sheriff of Chilton County, Ala.

11-25-5t. adv.

Notice of Mortgage Sale.

Whereas default was made in the payment of that certain mortgage and the indebtedness thereby secured made on the 3rd day of January, 1918, by L. P. Cagle and wife, Annie May Cagle to the undersigned, which said mortgage is recorded in Volume 125 at page 575 in the office of the Judge of Probate of Chilton County, Alabama, the undersigned will proceed to sell the following described property under the authority contained in said mortgage, in front of the Court House door in Clanton, Alabama, at auction, for cash, during the legal hours of sale, on Friday, the 17th day of December, 1915, to-wit:

Northwest quarter of the Northeast quarter, Section 26, Township 21, Range 16, in Chilton County, Alabama.

Said sale is being made for the purpose of paying the amount due said mortgage, and the expenses incident to said sale, including a reasonable attorney's fee.

This the 17th day of November, 1915.

J. W. PATILLO, Mortgagee.

Middleton & Reynolds, Attorneys for Mortgagee. 11-25-4t. adv

NOTICE!

To all who are due me for medical services, I wish to state that I am going away from Clanton as soon as I can complete my collections.

I take this means of notifying you of my removal, and will kindly ask you to settle your accounts at an early date.

Please give this matter your attention without delay, and save me the trouble of coming or sending a collector, to see you. Respectfully,

Y. J. GRAGG.

FOR

BARGAINS

Don't Fail to Visit The Clanton Mercantile Co.

"THE BIG BARGAIN STORE."

We are giving some wonderful Bargains in our entire line of Merchandise, Clothing, Hats, Sweaters, Underwear, Dress Goods, Hosiery, Caps, Gloves, Shirts, Pants, Rain Coats, Ladies Coat Suits and Long Coats, Thread for all kinds of fancy work.

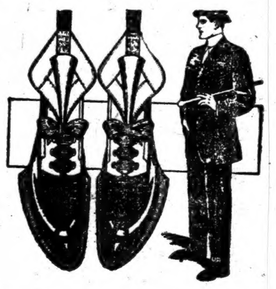

STAR BRAND SHOES

We have a big line of these Shoes, and will give you a new pair for every bad pair you get from us.

GROCERIES

We have a full line of light and heavy groceries, such as Flour, Shorts, Coffee, Tobacco, Sugar, Rice, and canned goods of all kinds.

FURNITURE

We are going to close out our entire line of ***FURNITURE*** *and will sell regardless of cost.*

FURNITURE

Consisting of Bed Room Suites, Dressers, Wash Stands, Hall Rocks, Bed Steads, Cots, Chairs, Bed Springs, Mattresses.

All the above Goods are going at prices far below their real Worth

Clanton Mercantile Co.

"The Big Bargain Store."

TRY IT! SUBSTITUTE FOR NASTY CALOMEL

Starts your liver without making you sick and can not salivate

Every druggist in town—your druggist and everybody's druggist has noticed a great falling off in the sale of calomel. They all give the same reason. Dodson's Liver Tone is taking its place.

"Calomel is dangerous and people know it, while Dodson's Liver Tone is perfectly safe and gives better results," said a prominent local druggist. Dodson's Liver Tone is personally guaranteed by every druggist who sells it. A large bottle costs 50 conts, and if it fails to give easy relief in every case of liver sluggishness and constipation, you have only to ask for your money back.

Dodson's Liver Tone is a pleasant-tasting, purely vegetable remedy, harmless to both children and adults. Take a spoonful at night and wake up feeling fine; no biliousness, sick headache, acid stomach or constipated bowels. It doesn't gripe or cause inconvenience all the next day like riolent calomel. Take a dose of calomel today and tomorrow you will feel weak, sick and nauseated. Don't lose a day's work! Take Dodson's Liver Tone instead and feel fine, full of vigor and ambition.

STRAYED—One brown mare mule about ten years old on last Thursday. Last seen two miles east of Clanton. Notify D. Y. Johnson and receive reward.

FOR RENT—Nice new five room bungalow in the Gowan Addition, near the county high school. Equipped with lights, waterworks, sewerage, baths and all modern conveniences. For particulars see R. M. Wyatt, or the undersigned. [illegible]

REGISTRAR'S APPOINTMENTS FOR CHILTON.

Mr. John R. Parnell, Registrar for Chilton county, will be at the following places on the dates named, for the purpose of registering all persons who may be entitled under the law to register as voters in Chilton county.

Cane Creek	Beat 11	Nov.	15, 1915
Mullins Academy	" 1	"	16, 1915
Mineral Springs	" 12	"	17, 1915
Robinson's Store	" 12	"	18, 1915
Minooka,	" 13	"	19, 1915
Concord,	" 13	"	20, 1915
Jemison,	" 2	"	22, 1915
Marshill	" 2	"	23, 1915
Macedonia,	" 14	"	24, 1915
Shoults,	" 7	"	26, 1915
Maplesville,	" 7	"	27, 1915
Thorsby,	" 9	"	29, 1915
Stanton,	" 8	Dec.	6, 1915
Riderville,	" 8	"	7, 1915
Pletcher,	" 15	"	8, 1915
Kincheon,	" 6	"	9, 1915
Culp Schoolhouse	" 15	"	10, 1915
Benson,	" 3	"	11, 1915
Providence	" 16	"	13, 1915
Cooper	" 10	"	14, 1915
Evergreen	" 10	"	15, 1915
Enterprise	" 6	"	16, 1915
Verbena	" 5	"	17, 1915
Mt. Creek	" 5	"	18, 1915

Clanton, Beat 4, Jan. 1, 3, 4, 5, 1916.

If you are not already a registered voter, meet the Registrar and get in shape for the elections next year.

Remember that now is the time to pay your poll tax.

ESTATE OF MRS. ANNA OLSON, DECEASED

Letters of Administration upon the Estate of Mrs. Anna Olson, deceased, having been granted to the undersigned on the 23rd day of October, 1915, by Honorable E. B. Denson, Judge of Probate of Chilton County, Ala., notice is hereby given, that all persons having claims against said estate will be required to present the same within the time required by law, or same will be barred.

This October 23 1915.

H. A. HARRIS, Sheriff, Chilton County Ala., Administrator.

OATS AND WHEAT IN THE ROTATION

By J. F. Duggar, Director of Extension Service.

Prepared by Extension Service, Auburn, Ala.

Among the few Alabama farmers who practice a regular rotation that includes the small grains, cotton, corn, and cowpeas, the usual order in which these are planted is as follows:

First year: Corn, with cowpeas between the rows.

Second year: Oats, followed by cowpeas, or other summer legume.

Third year: Cotton.

This makes oats or wheat follow corn, and is done because corn, unlike cotton as heretofore handled, is removed in time for the sowing of fall oats or for wheat. However, in that part of the State where the boll weevil is present in numbers it may sometimes be wise to change this order so as to let oats or other winter grain come immediately after cotton.

This is now possible, because in the weevil regions there is no top crop, which, with the reduced acreage in cotton, makes it possible to finish picking in October, or in time for fall sown grain.

This latter order should be encouraged, since it offers a great incentive to plow under the cotton stalks early, and thus to accomplish the most economical method of boll weevil control.

By letting the oats or wheat follow cotton there is the further advantage of permitting velvet beans to be grown among the corn. This has always been important in South Alabama, and will hereafter be important in Central Alabama, now that we have early varieties of velvet beans.

By growing these crops in this order, that is, corn, with velvet beans between the rows; then cotton; then oats, followed the same season by cowpeas or soybeans or peanuts, the vines of the velvet beans are available for winter pasturage. This would not be the case if fall sown oats immediately followed corn, as in the old rotation first mentioned

FREE SPRINGS.

Editor Union-Banner:

Please announce through your paper that there will be an oyster supper at Free Springs on Sat. night, Dec. 4th.

Everybody invited to come and help eat oysters.

Home Celebration of Wonder Interest

The arrival of a baby in the household completely changes the entire aspect of the future. But in the meantime, during the anxious period of expectancy, there is a splendid remedy known as "Mother's Friend" that does wonders. It is for external use, relieves the pains of muscle expansion, soothes and quiets the nerves, extends its influence to the internal organs and removes to a great extent the tendency to worry and apprehension. It is a natural treatment, safe for the mother, has no drug effect whatsoever and for this reason must exert a most beneficial influence upon those functions directly connected with motherhood. In a very interesting book the subject is freely discussed and a copy will be mailed free to all expectant mothers by Bradfield Regulator Co., 706 Lamar Bldg., Atlanta, Ga. Get a bottle of "Mother's Friend" today of any druggist. Use as directed and you will then know why mothers for nearly half a century have used and recommended this splendid aid to motherhood. Their letters are messages of cheer, that breathe comfort in every word.

It is worth while to know that "Mother's Friend" has been in continuous use more than half a century. Letters are frequently received to say that a young mother learned of this splendid remedy from her mother and from her grandmother both of whom used it with happiest results.

Because of this fact you may rely implicitly upon its safety, its effectiveness and its directness of purpose.

FOLEY'S HONEY AND TAR

for children; safe, sure. No opiates

IF YOU WANT A CLEAN SHAVE

or up-to-date hair cut, go to Sims & Glass Barber Shop, across the street from Harry Kanjutzky.

The cleanest and most sanitary shop in town. Shower Baths up-to-date.

Sims & Glass Barber Shop.

FOLEY'S HONEY AND TAR

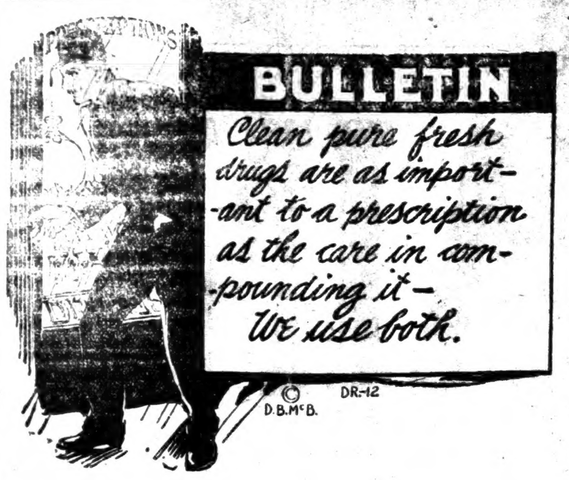

Accurate measures and weights—Fresh drugs that are pure—Expert pharmacy work—Courtesy and promptness are behind our prescription business.

It will pay you to go out of your way and bring your prescriptions to us.

Upchurch Drug Co.

"The Rexall Store."

Millinery

Some very enticing offerings for you if you come at once—Fall Millinery.

I have some Ladies Coat Suits Shirt Waists, etc., at special prices. Call and see.

Miss M. Muse

BIG

Candy Sale

Going on all the time at the

CANDY STORE

High grade fresh fancy candies at 10c per pound; a high grade chocolate and other confections. School supplies, Books, Magazines, Post Cards, Etc.

Get a coupon with each 5 cent purchase, entitling you to chance at ten valuable premiums, including Graphophones, Large Dolls, Game Boards, Etc. Drawings will take place Saturday, Dec. 18, at 10 a. m., and numbers published in papers the following week. Premiums not claimed by 10 a. m. the following Saturday will be drawn again.

Safety First.

The American Laundry

McD. RUFFIN, Agent.

Twelve years in the Business: Satisfaction guaranteed. Special attention to Country Trade. Leave your Laundry with me and get it back promptly and correct.

I also carry the best line of Groceries and Produce

Special News Stand.

Mc D. RUFFIN

CLANTON ITEMS

FOR SALE—Pigs. Apply to H. Honeycutt, Jemison, R. 1. adv. 11-25-3t

Don't forget to come to the spelling bee at the court house Friday night. School children and others from the country are especially invited. Ten cents admission to those who do not spell and five cents to those who do. Be sure to come.

Milton Smith of Birmingham spent last Friday with friends in Clanton.

Mr. and Mrs. Homer Bruce have named their little daughter Louise Rosemary

Don't forget that dollar you owe the Union-Banner when you come over to court We are needin of it.

Rev. W. P. Lowery of Collins Chapel was a visitor to Clanton Monday.

B. E. Collum of Jemison was here Monday on business.

L. O. Vickers of Mt. Pleasant was in town a short while Monday.

Josheph Fox of Beat 3 is here this week.

Matt Mahan of Beat 1 is here on jury duty at court.

Zack J. Jones of Beat 14 is on duty as a juror here this week.

Lee Maddox and Hardy Hurtt are running the garage in the brick building next to Dr. Hayes residence.—adv.

Elijah Robinson of Beat 16 is a juror at circuit court.

R. O. Headley, merchant of Fair View, is doing duty as a juror at circuit court.

Ex-Sheriff Catts of Verbena is a juror this week.

W. W. Coburn of Mt. Creek is in Clanton this weew.

D. M. Apperson, prominent citizen of Beat 8 is here at court this week.

John M. Webb of Beat 2 is in Clanton this week serving as a juror at circuit court.

W. P. Milling of Beat 8 is in town this week attending court.

FOR SALE—Five passenger Oakland automobile in first class shape, good as new. For futher information apply to Maddox and Hurtt Garage.—adv. 11-25-3t

C. F. Jones of the Clanton Hardware Co. is a juror at the circuit court this week.

L. O. Dyer of Stanton was here this week on court business.

H. E. C. Smith of Route 5 was a daller at our office last Friday.

FOR—Monuments and Tombstones see or write J. M. Smith, Thorsby, Ala. adv. 11-25-4t

J. P. Rushing of Verbena was a caller at our office Saturday. He gave us a dollar and said he wanted to see the editor smile—and he did.

L. J. Duncan wishes to express his thanks and appreciation to the friends who so kindly and efficiently took care of his garage on the night of the recent fire in the Gowan building.

We guarantee to repair your auto, no matter what is the matter with her. Maddox and Hurtt.—adv.

FOR SALE OR RENT—The Capt. Middleton place in the western part of Clanton, seven rooms, bath hot and cold water and electric lights, also two room servant house in yard and large garden and lots of barn and room to care for stock, plabe in excellent condition and in one block of public school building. One thousand cash, balance long time. Address owner,
John T. Ellis
adv. 11-25-tf Montevallo, Ala.

PLANT AN ORCHARD

I am prepared to furnish you the trees. These are good trees suited to our climate, and you should be careful to get trees suited to your climate. One year old trees of good califer—apple 15c, peach 12c, pear 15 and 20c, pecans, plums etc.
Judson Strock,
Verbena, Ala.
adv tf

When your Ford gets out of tune, take it to Maddox and Hurtt, in the brick building next to Dr. Hayes residence.—adv.

REGISTERED BULL.

Registered polled Durham Bull "Major Buttonwood," second, standing for service at G. Berlin's place, at Strausburg. Fee $2.50, cash at service. Winner of first prize at Memphis and Birmingham fairs. Also Berkshire Boar, known as Technical Tom, registered No. 208016, Sire carpenter Dan Technical.
G. BERLIN, Thorsby, Ala.
11-11-3t, adv.

BUY NOW

My sale closes Dec. 22, and from now untill then I am going to sell my goods regardless of the price. Each dollar purchase gets a chance on the Buggy to be given away on that day. You may be the lucky one.

20 lbs. granulated sugar $1.00
11 lbs. best lard - 1.00
Flour and groceries cheap at cost
Fresh pork per lb. - 12c

A few Ladies Suits left at cash; worth $15.00, sell for $7.00.

Men's Hats and Clothing two cheap to speak of.

Mules and horses for sale cash or on time—or will exchange. Milk cows for sale.

Car of best Texas Red Rust Proof Oats for sale.

Want to buy dressed hogs, ribbon cane syrup, corn, oats, fodder, hay, etc.

When you have anything to sell look me up.

Remember the Buggy to be given away free.

You get the value of each dollar you trade with me.

Store fixtures for sale.

All persons who owe me are requested to come and settle up, as I must close out my business soon.

L. H. REYNOLDS

CLANTON, ALABAMA.

DISTRICT No. 1 S. S. CONVENTION

The Sunday school workers of District No. 1, will hold a convention at Union Springs on Saturday, December 4. All who are interested in the work are urged to be present.
J. B. Northcutt, Pres.
Addie Horsley, Secy.

REDDING-SMITH

Married on the 11th inst. near Union Springs church Mr. W. R. Redding and Miss Omer Smith, Rev. J. P. Gentry officiating.

May their pathway through life be strewn with the flowers of happiness.

We know all about the Ford. That's why we can fix them so good. Maddox and Hurtt.—adv.

SHOE SHOP

I am running the Shoe Shop formerly operated by Mr. W. M. McDaniel at the same stand, near Wade's Warehouse.

All work promptly and neatly done.

Satisfaction guaranteed.

Your patronage is solicited.

J. M. HUCKABEE
Proprietor

CLANTON POST OFFICE.

List of letters remaining uncalled for in this office for the week ending Nov., 20th 1915.
Miss Ellie Oharra.
Mrs. Jane Atchley. (2)
Miss Molette.
Mrs. Annie Sprul.
Mr. E. M. Norton.
Mr. Chas. Wilkins.
Mr. W. R. Walker.
Mr. Willie McGilvory.
Mr. Arthur Cooker.
Mr. Jim Cooley.
Rev. George Kineard.
These letters will be sent to the dead letter office Dec. 4th 1915 if not delivered before. In calling for the above' please say "Advertised," giving date of list
B. M. ROBERTS, P. M.

FARM FOR SALE OR TRADE

Located 4 1-2 miles west of Jemison at Pleasant Grove church, joining church and school property, 80 acres, 60 in cultivation, practically all stumped, good pastures 2 wells water good, barns and out buildings a new 6 room dwelling papered and painted. Thirty acres of this land is sown to wheat and oats, also one 7 year old mule weight 1200 corn, hay, tools, wagon and buggy will sell all or part, will take small stock of merchandise or a five passenger Ford car in part pay. Any one interested apply to, H. Honeycutt, Jemison, Ala.—adv. 11-25-tf

ATKINSON & COLLIER
Attorneys at Law

Special attention given to collections and bankruptcy proceedings. Long time loans negotiated on improved farm lands.

CLANTON, ALA.

EASY ON YOUR POCKET

That is the record this Grocery Store has built up during the years we have been feeding the people of this community.

And it is such a self evident truth, and so well known to everybody, that we are not going to say another word in this advertisement.

J. W. LITTLEJOHN

Phone 111.

Lee Maddox and Hardy Hurtt fix Fords, and automobiles too. —adv.

Don't forget that now is time to pay your poll tax.

Come Here and Eat

Anything from a piece of pie to a square meal for the whole family.

Any price from a nickel to a ten spot.

Our Regular dinners are O. K. Try one.

LITTLE GEM CAFE

W. W. CARLETON, Propr.

Across Street from Post Office.

THE UNION-BANNER

CLANTON, ALABAMA, THURSDAY, DECEMBER 2, 1915. NUMBER 35

FORD

I have one five passenger Ford for sale. In good running condition. Will sell cheap for cash.

L. J. DUNCAN

Clanton, Ala.

ANTON POST OFFICE.

of letters remaining unfor in this office for the ending Nov., 27th 1915.

Maggie Granger.
Ale Gant.
Hattie Harris.
Emma Hardridge.
Alice McGailard.
Alvin Driver.
W. C. Callens.
A. G. Hicks.
Edgar Connell.
W. B. Thompson.
n. Stephens
Lomie Wilkins.

ese letters will be sent to ead letter office Dec. 11th f not delivered before. In for the above' please say ertised," giving date of list

B. M. ROBERTS, P. M.

EVERGREEN NEWS

ere will be a box supper at reen school house, Saturnight, Dec. 4. Everybody vited to come. We will at 7 o'clock, and have a entertainment from seven k until eight o'clock. The will be sold at 8 o'clock. verybody come and have a time.

OBITUARY

d recently in the Pleasant community west of Thorsatharcen, little child of Mr. rs. Harvey Honeycutt. The was laid away in the nearmetery. We deeply symze with the bereaved par- Their loss and loneliness count of this sad visitation t be described. Those ave had a similar experiknow what it means, others t.

ile the bereavement is a rial, yet through the gloom the beautiful light of hope; that although little Cathas now sweetly sleeping in rave she will live again, arn of the plan of redempnd being obedient to heavaws will live forever on eautiful new earth. Sad ut that she is gone, yet she caped the apparently apthing greatest triat of earth's y. Her resurrection from ave is assured, and he who the sparrow's fall sympa- with the sorrowing parents the consumation of His plan His love and pity will ently satisfy.

E YOU INSURED AINST ACCIDENTS?

have a policy that pays you 5.00 a week in case of sickss or in case of accident, d $5,000 in case of death.

e cost of carrying this poli- is only $10.00 a year.

u can't afford to go uninred at such a low cost. No e knows when he may get k or have an arm or a leg oken. See

C. BROWN
CLANTON, ALA.

Tom Pyron
PROBATE OFFICE
North American Accident Insurance Company.
$200,000 Surplus, $228,000

CONCORD

Concord is moving along nicely we are very glad to say.

We have a full school now, about sixty on roll and 50 attending regularly, and we are expecting a number of new ones this week. We are going to see about getting an assistant teacher at once.

We had a little Thanksgiving service at our schoolhouse Thursday. A very good crowd came and we all gave many thanks to God. We were all so thankful that He spared our lives and let us meet again in our schoolhouse for another Thanksgtving day. Just think how happy and thankful we should be that we are in peace, not in war fighting as the people of Europe are today. And we should be so thankful that we have such a big-hearted, broad-minded, christian President that has kept our country out of war

Our teacher, Prof. F. B. Williams, made a very interesting talk on the subject of Thanksgiving, in which he tried to show us all the real value of observing the day, after which all the patrons and pupils present responded promptly, naming a few of the many things that they were thankful for, then we gave a number of quotations from the Bible and elsewhere, sang a few songs and repeated the Lords prayer together. We all carried our teacher little presents, such as flowers, peanuts, cake, stationary, sugar cane, apples, pictures, syrup, canned fruit popcorn and many other things and some gave him money as they never brought any thing from home. Many of the pupils exchanged gifts, and after our teacher treated us to candy, crackers, cornflakes etc., he shared many of his gifts with his pupils, patrons and friends and we all just had a real good time together for an hour or more. We were then dismissed with a sweet prayer by Mrs. Charley Campbell, one of the patrons, then we played with our new basket ball awhile, we will soon have our ground in good shape to play ball.

We had a box supper Saturday night to get money to buy our basket ball outfit and other necessities, and we have our ball already and $11.65 left in the treasure, I think that did well for a few of us school girls.

After playing we all returned to our homes with thankful hearts, feeling that we were bettered by having spent part of the day in this way and I am thankful that we did.

ALABAMA RURAL CREDIT ASSOCIATION

Will have Branch Organized in Chilton County

Mr. R. W. Dilday has been in Chilton county this week in the interest of the Alabama Rural Credit Association, a branch of which organization he will soon establish in our midst.

Its purpose is widespread and calculated to benefit the conditions of farmers.

It is backed by farmers, and those of Chilton may do well to investigate the proposition and lend their support in the matter.

We will have more to say about it later on.

REPORT OF THE GRAND JURY CHILTON COUNTY.

In the Circuit Court, Fall Term. 1915.

State of Alabama, Chilton Co.
To the Honorable W. W. Pearson, Judge of the Fifteenth Judicial Circuit:

We, the Grand Jury, duly empanneled, and sworn for the Fall Term, 1915, of the Circuit Court of Chilton County, Alabama, beg leave to submit this our final report.

We have investigated 40 alleged violations of the law and have returned into your Honor's Court 23 true bills.

We have examined the County officer's books to the best of our ability in the limited time in which we had and find them correctly and neatly kept. We have examined the bonds of all the County officers and consider them sufficient.

COUNTY POOR

There are 17 inmates in the County Poor House, 12 males and 7 females—all white. Their quarters are comfortable and they appear on the whole contented and well cared for. There is need of repairs on the house belonging to poor farm, which is nearest to Clanton. It has a metal roof and is in need of repair and we recommend that the Court of County Commissioners have this repair made at once.

COUNTY PROPERTY

We find the Jail and Court House in good condition and cleanly and hygienically kept and we wish to congratulate our Sheriff upon the manner in which the jail and Court house are kept.

We have investigated the County's finances and beg leave to make the following report as shown from the County Treasurers books (Exhibit A"

COUNTY ROADS

We find the roads in the county in good condition; in fact in excellent condition when the means at hand for building roads is considered.

The general sentiment of the county seems to be in favor of road building.

Thanking your Honor for your able charge covering duties as Grand Jurors, and also our Honorable Solicitor, F. Lloyd Tate, for his aid and assistance in our work, and the Sheriff and his deputies for the prompt manner in which they have executed the summonses of this body, and the Bailiff for his services. we respectfully ask that we finally be discharged.

W. C. DYER,
Foreman.

Clanton, Ala., November 22, 1915
To the Honorable Solicitor and Gentlemen of the Grand Jury of the Fall Term 1915 of the Circuit Court of Chilton County, Alabama:

Gentlemen: I beg to report to your honorable body that I have cash on hand to the credit of the following funds: Nov. 22, 1915, to Cash on hand,

General Fund	$3,581.17
Road Fund	2,340.76
Fine and Forfeiture Fund	12.20
Redemption of Land	74.25
State Aid Road Fund	6.78
Total	$6,015.16

I, J. W. Littlejohn, Treasurer of Chilton County, Alabama, do hereby certify that the above is a true and correct statement of the finance of Chilton County, as appears from my books.

Respectfully submitted,
J. W. LITTLEJOHN,
Treasurer of Chilton County.

SERENO NORTON AT GRINNELL COLLEGE

Grinnell, Iowa, Nov. 15, 1915.—Senora Norton of Thorsby, Ala. has been elected into the Grinnell College Orchestra. Mr. Norton plays the Oboe. The Orchestra is under the direction of Professor Pierce, head of the Grinnell School of Music.

WANTED—Yellow pine long leaf logs delivered on cars Southern Railway. For particulars write, E. E. Jackson Lumber Company, Riderville, Ala. 11-18-tf. adv.

SUMMARY OF BOLL WEEVIL SUGGESTIONS

From Farmers' Bulletin Prepared by W. E. Hinds of Auburn.

1. Plan to raise all food supplies, forage, etc., needed at home
2. Prepare ground thoroughly before planting. Practice deep plowing in fall.
3. Plant cotton when soil and air conditions insure rapid, continuous growth.
4. Provide for rotation of crops and have something to sell each month.
5. Practice frequent, shallow cultivation only, continuing until cotton opens.
6. Pick weevils, when abundant, from tops of young plants at time squares begin to form. Later, if ground is moist or temperatures average below 90 degrees, pick and destroy infested squares, beginning ten days after first bloom appears and repeating every fifth day for six weeks.
7. Quicken plant growth by proper drainage, fertilization and frequent cultivation; especially increase humus in soil.
8. Quit using "gin run" seed. Select seed in field for next planting. Pick crop out as early as possible.
9. Quit allowing stalks to stand until spring. Destroy all green cotton as early in fall as possible by (a) chopping and plowing under 4 inches or more of dirt; or by (b) uprooting and burning stalks 3 weeks before frost where impossible to burn them. Use cover crops, clovers and grains especially.
10. Quit depending on advances; get out of debt. Quit moving around; buy a home. Build up the soil. "Use more brain and less brawn."

NEW SALEM LOCALS.

Most everybody are grumbling with bad colds around here.

There is still great room for improvement in our Sunday school and we should all get busy and keep an Evergreen Sunday school.

Next Sunday is our regular preaching day and we hope to have a large crowd out.

Mrs. John Collum and son and Ed Kennedy visited at P. B. Oden's Friday night.

Mrs. A. Bussie and Mrs. L. R. Robinson made a trip to Clanton Saturday.

Mrs. Claudie Deason visited Mrs. Oden Saturday evening.

Meadie Driver and wife visited the latters kinfolks Sunday.

C. N. Oden made a trip to Mud town Sunday.

Miss Bertha Pate attended the party at Lomax Thursday night.

Miss Ida Deason spent Saturday evening with Mrs. Driver.

Bart Oden killed a hog this past week something near 12 months old that tipped the scales at 366, he says he will live fat awhile if the panic is here.

J. Bice took dinner with A. Bussie Sunday.

Some of our young people went to Mineral Springs Saturday night.

Well as news is scarce I'll ring off for this time.

FARMERS UNION

The Chilton County Farmers Union will meet with Thorsby Local No. 3100 on Thursday and Friday Dec. 9-10.

Alllocals are requested to send a full delegation, officers will be elected for ensuing year. Business of importance.

J. M. Smith,
Co. Sec.

COTTON REPORT

According to statistics compiled by special agent, R. J. Jones, for Chilton county, there were ginned in said county from the crop of 1915, prior to date of Nov. 15, 11,712 bales, as compared with 16,124 bales ginned prior to the same date in 1914.

TEDDY AND HIRAM BULL MOOSE CRY OF MISSOURI

Progressives, Accusing Old-Line Parties of Graft, Launch Campaign For Next Year.

Kansas City, Mo., Nov. 20.—The leaders of the Progressive party in Missouri favor entering the 1916 campaign with full national, state and county tickets, headed by Theodore Roosevelt and Hiram W. Johnson.

That attitude was expressed in a resolution adopted by the party leaders after a conference here today.

The action at the conference followed the announcement of George W. Perkins, of New York, chairman of the national executive committee of the party that he had called a meeting of the committee in New York, November 29, to arrange for a meeting of the national committee at which a date and place for a national convention will be fixed.

Resolutions adopted today by the Missouri Progressives include the following:

"We see nothing in the present attitude of either of the old parties that holds out any promise for the future. As in the 1912 campaign, the powers of graft and special privilege are in control of the old party organization and are openly preparing to write platforms and nominate candidates in harmony with their interests.

"We therefore stand squarely on our national platform of 1912 and favor the nomination of national, state and county tickets on that platform."

M. W. OF A. POPULAR ORDER OF CALERA

Modern Woodmen of America campaign under management of C. H. Gibson, a great success here. Mr. Gibson showed his ability by coming to Calera for the purpose of reviving the old camp; this called for a reorganization, election of new officers. He is being congratulated in the manner in which he secured the co operation of the leading business and professional men of Calera, both young and old.

His strong point is the fact that every man must be a better man that affiliates with fraternal societies, "No man liveth for himself alone."

Calera Camp No. 16223 had the pleasure of entertaining some of the head officers of Birmingham Monday night. These prominent men of Woodcraft came over for the purpose of demonstrating the impressive degree work, both in reality and silent moving picture, which was not only instructive, but very instructive, and was convincing that the Modern Woodmen of America stands for morality as well as cheap safe insurance.

State Organizer B. W. Wyning made an interesting lecture on Woodcraft from a Fraternal standpoint, commented briefly on the great work being done at Sanitorium at Colorado Springs, for the free treatment of Tuberlosis to members, thus exemplifying the spirit of this society to its members by prolonging their lives.

CARD OF THANKS

We desire to express our appreciation for the assistance rendered by our friends and neighbors during the sickness and death of our little boy Grady, and to Dr. N. S. Johnson for his medical attention. May the Lord bless them and spare them of such sorrow.

J. M. Smith and Family.

FOR SALE—Five passenger Oakland automobile in first class shape, good as new. For futher information apply to Maddox and Hunt Garage.—adv. 11-25-3t

TO PEOPLE WHO ENJOY

A GOOD MEAL

(Others Needn't Read)

This week we want to especially call your attention to the excellence of our brands of

FLOUR, CURED MEATS, TEAS & COFFEES
CORN MEAL, CANNED GOODS,
VEGETABLES.

and the many other articles of diet carried by us. Our greatest aim in business is to make buying so economical at this store that you will never even think of trading anywhere else, and we fully realize that to do so we must sell goods of first quality and sell them at popular prices.

AND THAT WE ARE DOING EVERY DAY.

W. Z. HODGES
CLANTON, ALA.

THE CHILTON COUNTY HIGH SCHOOL NEWS

—BY—

JEAN WYATT, Editor.

The "Orange and Blue" basket ball team suffered a defeat last Saturday by the team of the Macon county high school. This was the first game on the C. C. H. S.'s schedule for 1915-16, and the score was 35 to 6.

The first half was played very slowly, Macon scoring 15 and Chilton 6. During the second half the Macon boys made 25, while C. C. H. S. attained nothing.

The features of the game were the goal pitching of Ruff and Bridge for the visitors. The home boys gained distinction by the teriffic guarding of Burnett and Allen, and the goal pitching of Wyatt.

While in Montgomery the other day Mr. Tinsley received the news that his sister was married.

The school was greatly delighted to hear Miss Roberta Curry sing in chapel the other morning.

The athletic boys are planning a basket ball game with Marbury for next Saturday. The game will be on the Marbury court.

Messrs. Dorcas Maddox and Ephriam Smith were visitors at the high school Monday.

The junior boys did not get to go out on the river on Thanksgiving, as they had planned, on account of the basket ball game. They practice regularly, and are displaying much skill in the game.

Mr. McDonald announced in chapel the other day that the best looking senior had a chance of failing to get a diploma this year.

Feltz Mullins (a senior) said that there was no chance of him passing, if that were the case; so he would just stop school.

Our style-maker has lately introduced a new style on shoes for evening; wearing artificial flowers in the tops of "old ladies' comforts." Interested parties will see Miss Willie B. Jones.

The following is a result of the collaboration of two junior boys, who live at Coopers and come to Clanton every day on the train:

On to the depot we go,
Where we wait for No. 12 to blow.
We arrive in Clanton at eight,
For it is best never to be late.
Marching with anything but glee,
For by eight-thirty school we must be.
An through the hall we pass,
Meet Mrs. Wood at the English class.
When the bell sounds once more,
She tells us to come back at four;
When that English we must know,
Or to the campus we shall go.

CARD OF THANKS

Editor Union-Banner, please allow me space in your paper to express my sincere thanks to my neighbors and friends for their many favors shown during the illness and death of my husband. With best wishes to them all.

Respectfully.
Mrs. S. E. Neeley.

Pay your poll tax now, so you can vote next year.

TO PEOPLE WHO WANT

SHOES

We sell the most modern and up to the minute Shoe in town. It fits the foot, and is the acme of comfort, made of highest grade leather. Lasts the longest of any Shoe on the market. We sell at popular prices.

KEMP BROS.
CLANTON, ALA.

THE UNION-BANNER

Published Every Thursday at Clanton Chilton County, Alabama.

UNION PUBLISHING CO.

W. M. WYATT, Editor & Manager.

Subscription price, in advance, per year, $1.00.

Entered April 15, 1903, at Clanton, Ala. as second-class matter, under act of congress of March 3, 1879.

PEOPLES TELEPHONE 96.

We are mailing out notices this week to all our delinquent subscribers. If you happen to be the recipient of one of these, we want you to be sure and remember us when you come to town, and come around and pay up. Please don't expect us to send you the paper always without your paying some on it at least occasionly. It takes money to run this business, and it isn't a bit fair for a fellow to take this paper for two or three years, and make us wait all that time for our money. If some of those whom we have been crediting for a year would come around and see us, pay up their past dues, and then step out ahead for a year, then we would be able to give everybody a bigger and better paper, and it would be more worth your time and money. Now do not pass this idly by. Rake up a dollar and come around to see us. You can afford to pay it, and we need it.

Another Chestnut: "Do your Christmas shopping early."

There's a lot of energy corked up in this town. Jerk the cork!

Are you a home town booster? Or is it the other fellow?

January 1 is noted for two things. It ushers in a new year and a grist of bills.

Many a wise man is considered a fool by his neighbors.

Eat, drink and be merry, if you can. But be merry, anyway.

A lot of people talk, a few think, and some are too darned lazy to do either.

A gift with a string tied to it is usually of less value than the string.

One of the wisest men we ever knew frankly admitted he was a fool.

"Kill the goose that lays the golden egg," if you like. But save the egg.

No man is ever as wise as his neighbor— in the estimation of the neighbor.

Get there on time and leave on time, and perhaps you will be invited to call again.

No person is ever poor who has a normal body, good health, a clear eye and a clean mind.

If a man and wife are one, why in heck is "he, she or it" always scrapping?

If all defectives were allowed to die at birth what a slump we would have in our census returns!

Wouldn't be president, you say? Neither would we, and for the same reason—we couldn't be elected.

We are perfectly willing to have the whole world formed into one great republic, provided Uncle Sam is the big squeeze in the push.

First thing we know the neutral countries will be scrapping with each other to see which one can cop off the honors of neutrality.

We cant all be rich, and we won't all be paupers, but we can have a deal of fun trotting along in the middle of the road.

When you step on the other fellow's toe "he ought to have sense enough to keep out of the way." But if he steps on yours he's a clumsy brute.

"Women of the world are showing a strong tendency toward returning to the garb of Mother Eve," says a feminine lecturer of note. Bully! We always did believe in pushing a good thing along.

If only the good and pure in mind go to heaven, what is to become of the doctors, and the lawyers, and merchants, and editors, and bankers, and farmers, and the rest of the common herd? And where, oh where, will the politicians go?

If every one of our delinquent subscribers would pay up between now and Christmas this town would have a record equaled by no other town in the United States. And who wouldn't cough up a dollar or two for a rep like that?

The time is coming when nearly every church will have moving pictures as a feature of the service, and it wouldn't be a bad stunt at that. "Illustrated sermons" would look good, sound better, be best, and get the people.

We wish to thank those who have responded to our call and paid up their back subscriptions recently. It is a favor much appreciated. There are many more whom we would be pleased to have drop around and square up. We are looking for you to come every day.

The Hospital movement is assuming tangible form, there is already an active commiteee at work soliciting subscriptions and completing all necessary arrangements, and it is expected that Clanton will have a modern up- to-date Hospital in operation within the next sixty or ninety days. It is hoped that everyone will take an interest in this much needed enterprise, and that Clanton may soon have an institution of which all will feel proud.

Our County Debt

It recently occurred to us that it might be a matter of general interest to publish a statement of what the county of Chilton owes. And to this end we ieterviewed county Treasurer, J. Wiley Littlejohn, who furnished us the following figures:

There were outstanding against the county, registered unpaid warrants on the general fund to the amount of $25,026.61, as near as could be determined at the time the statement was given us.

There were regular county road warrants, registered and unpaid, as near as could be determined, $6,335.45.

There were in outstanding interest-bearing road warrants, running at 6 per cent, obligations to the amount of $100,500.00.

All these figures taken together give the present debt of Chilton county as approximately $131,800.00.

Look over the above facts and study them. They are authentic, and it appears to us, big enough to speak for themselves.

Rural Credits

Much has been said in the past few years on the subject of rural credits. It has been universally conceded that our farmers have been seriously handicapped by a dire inability to secure loans of money with which to operate and improve their property. The remedy for this imperative need is now being worked oct in the organization of Rural Credit Associations. A head office for Alabama is located in Birmingham, and branches will be worked up in the different counties.

Members of the association—farmers—will have the privilege of borrowing money from the association at six per cent. The number of members for Chilton county is limited to one hundred.

The privilege which is handed out through the organization is a priceless one, and the farmers who avail themselves of it will be indeed fortunate.

The special representative of the head office, Mr. Dilday, will be at Thorsby with the Fruit Growers Association next Saturday, and at the County Farmers Union there next Thursday and Friday. He will give full explanations of the work and purpose of the of the plans under way. If you are a farmer and are in need of some easy money at liviug terms, you may do well to investigate the matter and talk tc Mr. Dilday.

Notice to Non-Residents.

The State of Alabama, Chilton County.
In Chancery at Clanton, Alabama, 7th District, N. E. Chancery Division.
Bessie Brown Coates, vs. Sam W. Coates.

In this cause it is made to appear to the Register, by the affidavit of J. O. Middleton that the defendant Sam W. Coates is a non-resident of the State of Alabama, and resides in the City o Columbus, State of Georgia, and further that in the belief of said affiant, the defendant is the age of twenty-one years.

It is therefore ordered by the Register, that publication be made in the Union-Banner, a newspaper published n Clanton, Ala., once a week for four consecutive weeks, requiring him, the said Sam W. Coates, to answer or demur to the same within thirty days after the 20th day of December, 1915, and failing so to do, a decree pro confesso will be taken against him in said cause.

Done at office, in Clanton, Alabama, this 20th day of November, 1915.

H. M. SIMPSON, Register.
11-25-4t. adv.

VETERINARIAN---HORSE TRAINER.

I am prepared to do all kinds of Veterinary work; Colic and milk fever a specialty. Also I'm a graduate of horse training. Can train a colt in eight hours to be gentle and safe. Also can break your balking, kicking, and runaway horses without the brutal use of the whip. See me about your horses sick or well. Satisfaction guaranteed.

A. D. SCOTT, V. S.
Phone 46-25. Clanton, Ala.

Letters to The Editor.

Editor Union-Banner:

Please allow me space in your valuable paper to say a few words to the people in regard to diseased or enlarged tonsils and adenoids in children. At the better baby contest held here during the recent County Fair, there were twenty-eight babies examined, eleven of this number had either adenoids or enlarged tonsils and some of them had both adenoids and diseased tonsils. When we take into consideration that no child over two years of age was entered in this contest and that these conditions are more prevalent in childhood than in infancy. We cannot help believing that at least fifty per cent of our children are afflicted with adenoids or diseased tonsils, which if allowed to go untreated will ultimately impair the child's hearing, weaken the eyes, disfigure the face, and also it will be more susceptable to such diseases as diptheria, scarlet fever, rheumatism and tuberculosis, besides retards both physical and mental development.

I would like to urge that parents have their children examined and if found to have adenoids or diseased tonsils, have them removed before some of the above complications arise and permanent injury be the result. These children can be treated here at home—it is not necessary to carry them away for treatment. I hope that parents who have children with these conditions prevailing will have them treated and thus give them an equal chance to grow and develop that all healthy children should have.

Respectfully,
T. J. MARCUS, M. D.

PROGRAM

The Sunday school workers of District 1 will hold a special session with Union Springs Sunday school, 6 miles west of Jemison, Saturday, Dec. 4th.

10 a.m. Devotional service led by Dloff Mullins.

10:15. Practical plans for helping in the Sunday school work, Prof. F. B. Williams and Hon. W. H. Conway.

11:00. The Sunday school student as the voter of tomorrow, Rev. J. F. Winkler.

12. Adjourn for dinner.

1 p.m. Reports from Schools and working up the D. S. Chart.

1:45. Co-operation with State and County work, by County Pres., W. E. Thomas.

2. How the Bible meets the need of all human life, by Prof. Howard Roper.

3. General discussion, select place of next meeting, and adjourn.

J. B. Northcutt, Pres.
Miss Addie Horsley, Sec.

FOLEY'S KIDNEY REMEDY
Makes Kidneys and Bladder Right

"Just What I Want!"

'Give me cake made with Calumet—I know what I'm getting—I know it's pure, wholesome, nourishing, tempting and tasty.

"It's all in Calumet's wonderful leavening and raising power—its absolute purity. Use Calumet for uniform results and economy."

Received Highest Awards
New Cook Book Free—
See Slip in Pound Can.

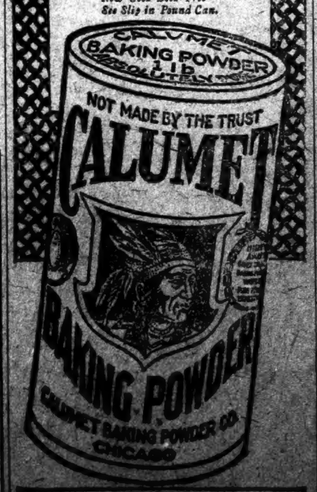

Cheap and big can Baking Powders do not save you money. Calumet does—it's Pure and the superior to sour milk and soda.

BANK PRESIDENT GIVES TESTIMONY

Says He Can Now Jump On His Horse And Ride Away As Good As Anybody

Chattanooga, Tenn., Nov. 2 1915.

H. W. Hill, president of one of the leading banking institutions of South Pittsburg, Tenn., was among the visitors to Chattanooga last week. Mr. Hill is not only one of the most successful bankers and business men of Tennessee, but is one of the state's most popular citizens. He numbers his friends by his acquaintances.

Weile in Chattanooga, Mr. Hill paid a visit to the Tanlac representative at the Live and Let Live Drug Companp. to express his gratitude for the wonderful good he had obtained by the use of the medicine. Among other things, Mr. Hill said:

"I suffered from rheumatism and other ailments for many rears, but this Tanlac went right after my trouble, and I tell you it did me a world of good. The pains which were with me so long have dissapeared, and I tell you I can jump on my horse now and ride away as good as anybody. This Tanlac has done me more good than anything I ever tried.

"I now wake up in the mornings feeling fine, and to tell you the truth, since I began taking this medicine, I feel well all the time.

"I am telling all my friends about Tanlac, and am recommending it to them regardless of their age or trouble, for I tell you it has put me in old-time form again."

Tanlac is sold in Clanton exclusively by Upchurch Drug Co. —Adv.

BE PREPARED

READ

POPULAR MECHANICS MAGAZINE

300 ARTICLES - 300 ILLUSTRATIONS

KEEP informed of the World's Progress in Engineering, Mechanics and Invention. For Father and Son and All the Family. It appeals to all classes—Old and Young—Men and Women. It is the Favorite Magazine in thousands of homes throughout the world. Our Foreign Correspondents are constantly on the watch for things new and interesting and it is

Written So You Can Understand It

The Shop Notes Department (20 Pages) contains Practical Hints for Shop Work and easy ways for the layman to do things around the Home. Amateur Mechanics (17 Pages) for the Boys and Girls who like to make things, tells how to make Wireless and Telegraph Outfits, Engines, Boats, Snowshoes, Jewelry, Reed Furniture, etc. Contains instructions for the Mechanic, Camper and Sportsman.

$1.50 PER YEAR SINGLE COPIES, 15c
Order from your newsdealer or direct from the publisher.
Sample copy will be sent on request.
POPULAR MECHANICS MAGAZINE
6 No. Michigan Avenue, CHICAGO

FOLEY'S HONEY AND TAR
Cures Colds: Prevents Pneumonia

PREVENTION AND TREATMENT OF SOREHEAD IN CHICKENS

Carelessness Causes Spread of Disease—Be Careful.

By C. A. Cary, Dean Veterinary College, Auburn, Ala.

Prepared by Extension Service, Auburn, Ala.

This disease is caused by an ultra-microscopic or filterable virus. It may be transmitted by inoculation, possibly by mosquitoes, gnats, by actual contact or by one chicken picking another. One attack gives immunity. The disease occurs most frequently in late sumer and fall in young chickens and sometimes in older ones, especially those that have not had a previous attack. Sorehead, Roup and Chicken Diphtheria are considered by many good authorities one and the same disease, manifesting itself in different parts.

To prevent the disease keep the chickens in good health, give them good roosting places away from gnats, mosquitoes and other insects, such as mites and lice. If a chicken develops the disease remove it at once from the flock and treat it by itself. Preventive inoculation is now practiced a great deal in some parts of the United States. The virus for inoculation is made by taking the scabs or scales from a sorehead chicken and mixing it with glycerine or some bland oil and using it to vaccinate non-infected chickens. Usually one inoculation gives immunity. Keeping the chicken yards clean and disinfected and in sanitary condition helps to prevent this disease. Some advise giving occasional doses of salts during the summer and fall. See also that the feed is pure and in good condition.

TREATMENT: Diseased chickens may be treated more or less sucessfully when the manifestations of the disease are on the outer surface, on the skin of the head, the wattles or comb, or in the eye. But when the disease appears in the mouth, the pharynx, the larynx or the nasal pasages or cavity it is more difficult to treat and sometimes incurable. The scale or crust can be scraped off with a dull knife, and then apply iodoform. A mixture of equal parts of iodoform, boric acid and tannic acid makes a very good disinfecting and astringent powder Iodoform can also be applied by mixing one part of iodoform with six parts of ether. Other disinfectants can also be used but none of them are as effective as iodoform. Iodoform is objectionable because of its odor. If the eye is affected remove the pus and thick material from over and under the eyelids and then apply the iodoform directly in the eye. Within four or five hours after applying the above apply lard or vaseline all over the head and in the eyes. It may not be necessary to repeat this treatment for skin affection, but if the eyes are involved, it will be necessary to repeat the iodoform once a day for three or four days. It would be well to repeat the application of vaseline or lard once every two or three days.

If the chickens are blind it will be necessary to feed them by hand. There is no other way for successful active treatment than by careful handling of sick animal.

STOMACH SUFFERERS! READ THIS

So many stomach sufferers have been benefited by a simple prescription of vegetable oils which cured a Chicago druggist of chronic stomach, liver and intestinal trouble of years' standing that we want you surely to try this remedy. It is known as Mayr's Wonderful Remedy. One dose will convince you. It usually gives complete and permanent results—even in the most stubborn cases. One dose will convince you. Mayr's Wonderful Remedy is sold by leading druggists everywhere with the positive understanding that your money will be refunded without question or quibble if ONE bottle fails to give you absolute satisfaction.

Pay your poll tax now, so you can vote next year.

Rural Credits

What Does it Mean to the Farmers?

Mr. R. W. Dilday, organizer and special representative of the Alabama Rural Credit Association for this county will meet with the Fruit Growers Association at Thorsby on next Saturday at 2:00 o'clock, and with the County Farmers Union at Thorsby next Thursday and Friday. He will give a complete outline of the plans and meaning of the rural credit system, which will enable farmerstto secure farm loans for improvement purposes at 6 per cent.

Help establish a decent system of Rural Credits. The problem is vital; the solution is sound. Lend your support, and come to the above named meetings.

See Mr. DILDAY at Wilson Hotel in Clanton or Thorsby Inn.

FOR BRONCHITIS, WHOOPING COUGH, CROUP, COUGHS AND COLDS

Make the Best Remedy at Home—128 Teaspoonfuls

If everything was sold in as liberal and fair a manner as the below named druggists are selling Schiffmann's New Concentrated Expectorant, absolutely no cause for complaint or dissatisfaction could possibly arise from anyone. These druggists say—"Buy a bottle of this remedy and try it for Bronchitis, Whooping Cough, Severe Cough, Croup or any Bronchial Affection, and we will return your money, just the same as we do with Schiffmann's famous Asthmador, if it does not give satisfaction, or if not found the best remedy ever used for any of these complaints." Why not take advantage of this guarantee and try this medicine, and get your money back, rather than buying another purely on the exaggerated claims of its manufacturer or on the strength of testimonials from others and run the chance of getting something worthless and also wasting your money?

In buying this remedy you are buying an absolute guarantee from these druggists. Consider eight times as much would in business be conducted, and druggists would make from 200 to 300 per cent profit on this remedy. This would make it worth twice as much to you (a teaspoonful) with every dose only one part of medicine to 32 parts of water. This remedy does not contain chloroform or any other narcotic, and children are fond of the whole family can use it. We guarantee absolutely that this remedy. There are authorized to sell on this guarantee as Schiffmann's Asthmador of "Money Back if not satisfactory. R. J. Schiffmann, Saint Paul, Minn. Laird Drug Co.

The Birmingham (DAILY AND SUNDAY) News During "BARGAIN DAYS" $3

AGENTS wanted EVERYWHERE

EXCLUSIVE Full Day Leased Wire Service ASSOCIATED PRESS

The DAILY Editions—12 to 24 pages—today's news covering Alabama and the world, with COMPLETE MARKETS. The SUNDAY Edition—48 to 80 pages—FUNNY PAGE in colors. Eight-page Magazine, exclusive FEATURES—all NEWS—biggest, brightest, best in ALABAMA. Regular price $6.00 A YEAR.

No BARGAIN DAYS subscriptions accepted after Dec. 15 (midnight). Cash with EVERY ORDER.

Remember "BARGAIN DAYS" Dec. 1-15

AGENTS wanted EVERYWHERE

The "SILENT" SMITH

—Model 8 shows what should now be expected of a typewriter.

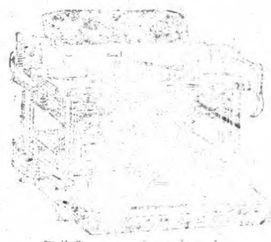

The success of the L. C. Smith & Bros. has been due to the fact that the makers of it dictated its construction. The typewriter of certain improvements now incorporated Among them are:

Silence of Operation—The most efficient running typewriter ever placed on the market. Absolute silence has been very nearly attained.

Decimal Tabulator—A help in billing and tabulating. There is no extra charge for this convenience.

Variable Line Spacer—Enables the operator to space on a given line and space from point of starting; also useful on ruled lines where spacing varies from typewriting. A great help in card work.

Faster Ribbon Feed—Insures new place of impact for each typeface.

Choice of Carriage Return—Upon special order a new left hand carriage return will be furnished in place of the right hand return.

All the important features of previous models have been retained—ball bearing carriage, typebars and capital shift, quick shift key-controlled ribbon, removable platen, protected type, front paper feed and automatic ribbon reverse.

Write for New Catalog of Model 8. It will explain why the L. C. Smith & Bros. Typewriter is a synonym for superior quality.

L. C. SMITH & BROS. TYPEWRITER COMPANY
Factory and Home Office, SYRACUSE, N. Y., U. S. A.

404 N. 20th St. Birmingham

Send Her As YOUR Messenger

THROUGH her, you can do much—with Red Cross Christmas Seals. She goes into the homes of the unfortunate in your community and helps conquer Tuberculosis. Every Red Cross Christmas Seal you buy helps to save the sick and to prevent infection.

Use RED CROSS CHRISTMAS SEALS on everything you mail or wrap.

If you cannot get Red Cross Christmas Seals in your town, write the AMERICAN RED CROSS, Washington, D. C., for so many as you need at 1c each.

Blacksmith and machine Shop

We shoe horses, repair wagons or any kind of repair work.

All work done promptly by machinery, satisfaction guaranteed.

For any kind of repairing, horse shoeing, mule shoeing give me your work.

W. H. Good[illegible]
CLANTON, A[illegible]

WHOOPING COUGH
COUGHS AND COLDS
—128 Teaspoonsful for 50 cents

In buying this remedy, besides the ... g an absolute guarantee of its effi... from these druggists, you also get ... ight times as much medicine as ... in most any of the ... from 24 to 32 teaspoonsful, be... a whole pint (128 ... mixed at home ... of sugar and one-half ... remedy positively ... opium, morphine or other narcotic. It is pleasant to ... and under this ... absolutely no risk is run ... Druggists everywhere ... authorized to sell it under the ... as Schiffmann's famous ... "Money Back" if not perfectly satisfactory. R. J. Schiffmann, Proprietor, St. Paul, Minn. Guaranteed by ... Drug Co., Clanton, Ala.

...AIN DAYS" Dec. 1-15
EVERYWHERE

$3.50
By Mail ... ONE YEAR
NO LESS ...

...Wire Service of ...
...ED PRESS

... pages—today's news covered ... COMPLETE MARKETS ... pages—FUNNY COMICS ... zine, exclusive SPECIALS ... t, brightest, best in ALA... YEAR.
...ctions accepted after ... with EVERY ORDER.
...DAYS" Dec. 1-15
EVERYWHERE

...SMITH"
...be expected of ...

...typewriters ... the *user* ha... sided in favor ... in Model ...
...ing efficient ...olute silence
...tabulating.
...to start on a ... also to write ...typewriter space
...for each
...the new ... place of the
...have been retained ... shift, back space ...rected type, flexible
...why the ... service.
... COMPANY ..., U. S. A.
Birmingham.

Blacksmith ... machine Sh...
We shoe horses, wagons or any ... kind of repair work.
All work done q... ly by machinery ... satisfaction guar... teed.
For any kind of ... pairing, horse ... mule shoeing ... me your work.
W. H. Goodg...
CLANTON, A...

...Rid of Scrofula ...? Take S.S.S.

...Years' Use Proves S. S. S. ...Relieve Stubborn Cases

...have noticed the little fester... ...mples on the face and body— ...of the glands—soreness in ...and area muscles. These are ...mptoms of Scrofula. You ...have some of these symp... ...possibly the start of Scrofula ...n. But in either case, it is a ...ous condition. Your blood is ...d, impure, and you can never hope to gain perfect health until the impurities are washed from the system. If you feel badly all the time, you must crave health. If you want to feel renewed spirits, the glow of perfect health, bright eyes, clear skin, the knowledge that you are well, you can do so. Cleanse your blood by taking S. S. S. For fifty years it has been the standard blood purifier. It relieves the trouble by renourishing the blood, renewing its strength, and stimulating the flow so that the blood regains its lost vitality, and throws off the poison. Even long-standing cases respond. But you must use S. S. S. Take it for all blood infections. Get it at your druggist's today.

If you need special advice, write the S. S. S. Co., Atlanta, Ga.

"Don't suffer from train headaches"

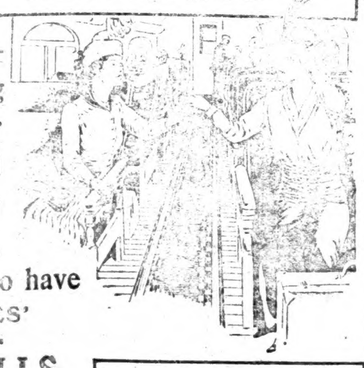

When travel-ing, attending Theatre or ...ome Social ...unction, or ...Shopping, ...on't forget to have DR. MILES' Anti-PAIN PILLS ...with you. They are in-...luable for Headache ...and all other Pains.

25 Doses, 25 Cents.

IF FIRST BOX IS NOT SATISFACTORY, YOUR MONEY WILL BE REFUNDED.

BRING DESIRED RELIEF.

"I have used Dr. Miles' Anti-Pain Pills for some time and find them an invaluable remedy for headache. I have always taken great pleasure in recommending them to my friends, being confident that they will bring the desired relief. I am never without them and use them for all attacks of pain, knowing that they will not disappoint me."

MRS. W. H. BENSON, West Haven, Conn.

...ghth Annual Bargain Day Period
OF
...HE BIRMINGHAM LEDGER
Here Again As Usual
November 10th to 30th
(Note These Dates)

...$3.00

This applies to both old and new subscriptions.

...of $1.00; Regular price $4.00

...Ledger is a newspaper of character and ... control of no outside influence, is clean in ...news and advertising columns, from choice. It has been ...ified with all the great reform movements in Alabama, ...is not afraid to come out fairly and squarely on any ques... that tends toward better morals and better state govern... You know where to find THE LEDGER. High in Qual... Low in Subscription Price.

...e Twice-a-Week Ledger, published Tuesday and Friday, ...$1.00 per year, Bargain Day Rate cut to 75c. Give your ...cription to the editor of this paper, our agent, or send di... to

...HE BIRMINGHAM LEDGER
...nts Wanted. Birmingham, Ala.

...OUR PUBLIC FORUM

Hon. Elihu Root
On Woman's Sphere

The question of Woman Suffrage is an issue before the American people. Twelve states have adopted it, four more states vote upon it this fall and it is strongly urged that it become a platform demand of the national political parties. It is therefore the privilege and the duty of every voter to study carefully this subject. Hon. Elihu Root, in discussing this question before the constitutional convention of New York, recently said in part:

"I am opposed to the granting of suffrage to women because I believe that it would be a loss to women, to all women and to every woman; and because I believe it would be an injury to the state, and to every man and every woman in the state. It would be useless to argue the right of suffrage were a natural right. If it were a natural right, women should have it though the heavens fall. But if there be any one settled in the long discussion of this subject, it is that suffrage is not a right, but is simply a means of government, and the sole question to be discussed is whether government by the suffrage of men and women will better government than by the suffrage of men alone.

...to my judgment, sir, there enters no element of the inferiority of ... It is not that woman is inferior to man, but it is that woman is ...t from man; that in the distribution of powers, of capacities, of quali... Maker has created man adapted to the performance of certain func... in the economy of nature and society, and woman adapted to the ...mance of other functions.

...Woman rules today by the sweet and noble influences of her character. ...Woman into the arena of conflict, and she abandons these great weapons ...control the world, and she takes into her hands, feeble and nerveless ...fe, weapons with which she is unfamiliar and which she is unable to ... Woman in strife becomes hard, harsh, unlovable, repulsive; as far ...d from that gentle creature to whom we all owe allegiance and to ...we confess submission, as the heaven is removed from the earth.

...he whole science of government is the science of protecting life and ... and the pursuit of happiness. In the divine distribution of powers, ...y and the right of protection rests with the male. It is so throughout ... It is so with men, and I, for one, will never consent to part with ...the right of protecting my wife, my daughter, the women whom I love, ...e women whom I respect, exercising the birthright of man, and place ...ch duty in the weak and nerveless hands of those designed by God ...protected rather than to engage in the stern warfare of government. In ...ment, this whole movement arises from a false conception of the ...d of the right of both men and women.

...e time will never come when the line of demarcation between the ...n of the two sexes will be broken down. I believe it to be false phi... I believe that it is an attempt to turn backward upon the line of ...development, and that if the step ever be taken, we so centuries back... the march towards a higher, nobler and purer civilization, which must ...not in the confusion, but in the higher differentiation of the sexes."

NOTICE OF SPECIAL ELECTION.

The State of Alabama, Chilton County.

Whereas, I, H. A. Harris, as Sheriff of Chilton County, Alabama, am in receipt of a writ of election issued by the Governor of the State of Alabama, it is hereby ordered that a Special Election be held in every Precinct in the County of Chilton, State of Alabama, on Monday, the 27th day of December, 1915, at which time there will be submitted to the qualified electors of the County of Chilton, the following amendment to the Constitution, to-wit:

"The city of Birmingham may levy and collect a rate of taxation on the property situated therein, not exceeding in the total in any one year, one and one-half per centum of the value of such property, assessed as provided by the Constitution, and the statutes now or hereafter enacted pursuant to the Constitution. But provided that the total rate of taxation levied by the city of Birmingham shall not, in any one year, exceed one per centum per annum unless the rate in excess of one per centum for such year, shall have been submitted by the governing body of said city to the qualified voters of said city at an election held within such year or within three years prior to the beginning of such year, and shall have been authorized for such year by the majority vote by ballot of the qualified voters of said city voting upon such proposition. And an increase in the rate of taxation, in excess of one per centum per annum, may be authorized at one election for one year, or for two or three successive years, and if, for more than one year, at the same or different excess rates for the respective years. In the event an excess rate submitted for any year or years shall not be so authorized at any election, a new lower excess rate for such year or years may be submitted by the governing body of said city to the qualified voters of said city for like authorization at a subsequent election or elections held at any time or times thereafter. Each election held under the provisions hereof shall be ordered, held, canvassed, and contested in the same manner as is or may be provided by law, applicable to said city, for elections to authorize the issuance of municipal bonds. Ballots used at such elections shall contain the words "For..... excess rate of taxation for the year (or years).....; and "Against .....excess rate of taxation for the year (or years)....." The rate of taxation proposed in excess of the rate of one per centum to be shown in the blank space provided therefor, and the year or years in which the proposed rate is to apply to be shown in the blank space provided therefor; and, in the event different excess rates are proposed for different years, the words mentioned shall be repeated as often as may be necessary to show separately the different excess rates proposed to be applied to the respective years, and the voter shall record his choice, whether for or against the excess rate or rates, shown, by placing a cross-mark before or after the words expressing his choice. Nothing herein contained shall in any wise change or affect the rights of any holder of bonds of said city heretofore issued."

Said election to be held in all respects and to be governed by the general laws of the State of Alabama for such elections.

In witness whereof, I, H. A. Harris, Sheriff of the County of Chilton, State of Alabama, have hereunto set my hand, this the 16th day of November, 1915.

H. A. HARRIS,
As Sheriff of Chilton County, Ala.
11-25-5t. adv.

Notice of Mortgage Sale.

Whereas default was made in the payment of that certain mortgage and the indebtedness thereby secured made on the 3rd day of January, 1913, by L. P. Cagle and wife, Annie May Cagle to the undersigned, which said mortgage is recorded in Volume 125 at page 575 in the office of the Judge of Probate of Chilton County, Alabama, the undersigned will proceed to sell the following described property under the authority contained in said mortgage, in front of the Court House door in Clanton, Alabama, at auction, for cash, during the legal hours of sale, on Friday, the 17th day of December, 1915, to-wit:

Northwest quarter of the Northeast quarter, Section 26, Township 21, Range 16, in Chilton County, Alabama.

Said sale is being made for the purpose of paying the amount due said mortgage, and the expenses incident to said sale, including a reasonable attorney's fee.

This the 17th day of November, 1915.

J. W. PATILLO, Mortgagee.

Middleton & Reynolds, Attorneys for Mortgagee. 11-25-4t. adv

NOTICE!

To all who are due me for medical services, I wish to state that I am going away from Clanton as soon as I can complete my collections.

I take this means of notifying you of my removal, and will kindly ask you to settle your accounts at an early date.

Please give this matter your attention without delay, and save me the trouble of coming or sending a collector, to see you. Respectfully,

V. J. GRAGG.

FOR
BARGAINS
Don't Fail to Visit
The Clanton Mercantile co.
"THE BIG BARGAIN STORE."

We are giving some wonderful Bargains in our entire line of Merchandise, Clothing, Hats, Sweaters, Underwear, Dress Goods, Hosiery, Caps, Gloves, Shirts, Pants, Rain Coats, Ladies Coat Suits and Long Coats, Thread for all kinds of fancy work.

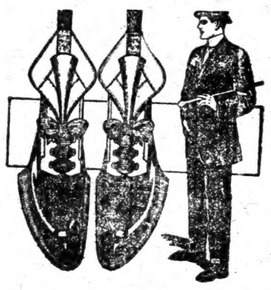

STAR BRAND SHOES

We have a big line of these Shoes, and will give you a new pair for every bad pair you get from us.

GROCERIES

We have a full line of light and heavy groceries, such as Flour, Shorts, Coffee, Tobacco, Sugar, Rice, and canned goods of all kinds.

FURNITURE

We are going to close out our entire line of ***FURNITURE*** *and will sell regardless of cost.*

FURNITURE

Consisting of Bed Room Suites, Dressers, Wash Stands, Hall Rocks, Bed Steads, Cots, Chairs, Bed Springs, Mattresses.

All the above Goods are going at prices far below their real Worth

Clanton Mercantile Co.
"The Big Bargain Store."

EVER SALIVATED BY CANOMEL! HORRIBLE!

Calomel is quicksilver and acts like dynamite on your liver

Calomel loses you a day! You know what calomel is. It's mercury; quicksilver. Calomel is dangerous. It crashes into sour bile like dynamite, cramping and sickening you. Calomel attacks the bones and should never be put into your system.

When you feel bilious, sluggish, constipated and all knocked out and believe you need a dose of dangerous calomel just remember that your druggist sells for 50 cents a large bottle of Dodson's Liver Tone, which is entirely vegetable and pleasant to take and is a perfect substitute for calomel. It is guaranteed to start your liver without stirring you up inside, and can not salivate.

Don't take calomel! It makes you sick the next day; it loses you a day's work. Dodson's Liver Tone straightens you right up and you feel great. Give it to the children because it is perfectly harmless and doesn't gripe.

Sharks.

The shark (the "man-eating" shark is no exception to the other kinds) is oviparous—producing eggs that mature and are hatched outside the body.

STRAYED—One brown mare mule about ten years old on last Thursday. Last seen two miles east of Clanton. Notify D. Y. Johnson and receive reward.

FOR RENT—Nice new five room bungalow in the Gowan Addition, near the county high school. Equipped with lights, waterworks, sewerage, baths and all modern conveniences. For particulars see W. M. Wyatt, at the Union-Banner office. adv.

REGISTRAR'S APPOINTMENTS FOR CHILTON.

Mr. John R. Parnell, Registrar for Chilton county, will be at the following places on the dates named, for the purpose of registering all persons who may be entitled under the law to register as voters in Chilton county.

Cane Creek	Beat 11	Nov.	15, 1915
Mullins Academy	" 1	"	16, 1915
Mineral Springs	" 12	"	17, 1915
Robinson's Store	" 12	"	18, 1915
Minooka,	" 13	"	19, 1915
Concord,	" 13	"	20, 1915
Jemison,	" 2	"	22, 1915
Marshill	" 2	"	23, 1915
Macedonia,	" 14	"	24, 1915
Shoults,	" 7	"	26, 1915
Maplesville,	" 7	"	27, 1915
Thorsby,	" 9	"	29, 1915
Stanton,	" 8	Dec.	6, 1915
Riderville,	" 8	"	7, 1915
Pletcher,	" 15	"	8, 1915
Kincheon,	" 6	"	9, 1915
Culp Schoolhouse	" 15	"	10, 1915
Benson,	" 3	"	11, 1915
Providence	" 16	"	13, 1915
Cooper	" 10	"	14, 1915
Evergreen	" 10	"	15, 1915
Enterprise	" 6	"	16, 1915
Verbena	" 5	"	17, 1915
Mt. Creek	" 5	"	18, 1915

Clanton, Beat 4, Jan. 1, 3, 4, 5, 1916.

If you are not already a registered voter, meet the Registrar and get in shape for the elections next year.

Remember that now is the time to pay your poll tax.

ESTATE OF MRS. ANNA OLSON, DECEASED

Letters of Administration upon the Estate of Mrs. Anna Olson, deceased, having been granted to the undersigned on the 23rd day of October, 1915, by Honorable E. B. Deason, Judge of Probate of Chilton County, Ala., notice is hereby given, that all persons having claims against said estate will be required to present the same within the time required by law, or same will be barred.

This October 23 1915.

H. A. HARRIS, Sheriff, Chilton County Ala., Administrator.

GROUND LIMESTONE: WHY USE IT AND AMOUNT TO USE PER ACRE

By M. J. Funchess, Associate Agriculturist, Alabama Experiment Station.

Prepared by Extension Service, Auburn, Ala.

Ground limestone as recommended for use in soil and crop improvement, is the natural limestone rock crushed to a fine powder by means of a mill of some kind. For agricultural purposes, it should be crushed so fine that the greater part of a sample will pass through a screen having twenty meshes per inch; and the entire sample should pass a screen with eight or ten meshes per inch.

For the following reasons, ground limestone should be given preference over quick, or caustic, or builders' lime: (1) It is not at all disagreeable to handle, as is the quick lime. (2) It can be bought cheaper than the quick lime. (3) Burned or quick lime, when added to the soil, soon changes to the same form as the natural crushed lime rock. (4) Crushed limestone has no injurious effect on the soil organic matter, or humus, while quick lime has.

The amount of limestone to use per acre depends upon several conditions: (1) Very sour soil needs more than soils less sour. (2) The sandier the soil, the more readily the lime leaches away and is lost. Hence sandy soils will usually need more frequent applications of lime or larger applications than heavier types of land. Usually one or two tons of lime will be sufficient to overcome the acidity on the plowed soil of an acre of land. After the soil is once neutralized, a ton of lime should be sufficient to last from two to five years, depending upon the type of soil. There are a few cases recorded tending to show that the beneficial effects of small applications of lime could be noted for six or even eight years after the initial application.

For a fuller discussion of lime and liming, see Alabama Experiment Station Bulletin No. 161, which may be had free from the Director of the Experiment Station, Auburn, Ala.

Maternity! The Word of Words

It is written into life's expectations that motherhood is the one sublime accomplishment. And if there is anything, no matter how simple, how apparently trivial it may seem, if it can aid, help, assist or in any way comfort the expectant mother, it is a blessing. And such is a remedy called "Mother's Friend." You apply it over the stomach muscles. It is gently rubbed on the surface, and makes the muscles pliant; this relieves the strain on ligaments, natural expansion takes place without undue effect upon the nerves. And as the time approaches, the mind has gone through a period of repose, of gentle expectancy, and this has an unquestioned influence upon the future child. That this is true is evidenced by the fact that three generations of mothers have used and recommended "Mother's Friend." Ask your nearest druggist for a bottle of this splendid remedy. He will get it for you. And then write to Bradfield Regulator Co., 707 Lamar Bldg., Atlanta, Ga., for a most interesting book of information to prospective mothers. It is mailed free. Write today. It is a book you will enjoy.

It is replete with important and timely topics such as a description of the nerves, muscles and parts involved, the strange mystery of a new baby, the law of contiguity, first pulsations, prefatory uneasiness, a maternity chart, diet list and many other subjects briefly told but of value to all women and particularly so to one who is to become a mother. It is mailed free to all who write for it.

FOLEY'S HONEY AND TAR
for children; safe, sure. No opiates

IF YOU WANT A CLEAN SHAVE

or up-to-date hair cut, go to Sims & Glass Barber Shop, across the street from Harry Kanjutzky.

The cleanest and most sanitary shop in town. Shower Baths up-to-date.

Sims & Glass Barber Shop.

FOLEY'S HONEY AND TAR
stops the cough and heals lungs

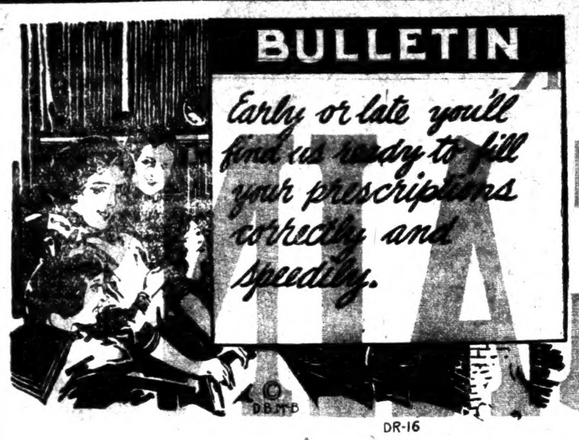

Few escape the ills of life, therefore is the reason for the druggist's existence, however we would rather be a factor in preserving the health of a community than to own it.

There is ever reason here, why you should bring us your prescriptions—Pure drugs, accuracy and courtesy.

Upchurch Drug Co.
"The Rexall Store."

Millinery

Some very enticing offerings for you if you come at once—Fall Millinery.

I have some Ladies Coat Suits Shirt Waists, etc., at special prices. Call and see.

Miss M. Muse

BIG

Candy Sale

Going on al the time at the

CANDY STORE

High grade fresh fa ny andies at 10 per pound; a high grade h ocolate and other confections. School supplies, Books, Magazines, Post Cards, Etc.

Get a coupon with each 5 cent purchase, entitling you to chance at ten valuable premiums, including Graphophones, Large Dolls, Game Boards, Etc. Drawings will take place Saturday, Dec. 18, at 10 a. m., and numbers published in papers the following week. Premiums not claimed by 10 a. m. the following Saturday will be drawn again.

Safety First.

The American Laundry

McD. RUFFIN, Agent.

Twelve years in the Business: Satisfaction guaranteed. Special attention to Country Trade. Leave your Laundry with me and get it back promptly and correct.

I also carry the best line of Groceries and Produce

Special News Stand.

Mc D. RUFFIN

CLANTON ITEMS

C. H. Gibson, Deputy Head Consul of the Modern Woodmen of America, is in Clanton to do special work in connection with the camp here.

LOST—White cashmere baby's cloak at the county fair on Friday, Nov. 5th. Finder please return to Mrs. G. W. Parrish Clanton Route 5 or leave at the Union-Banner office. adv.

Genuine frost proof cabbage plants now ready for sale at following prices: One hundred plants for 20 cents, lots of five hundred 75 cents, one thousand $1.00 Cash with order.
J. W. Carwile,
12-2-2m adv. Clanton, Ala.

NOTICE

I will sell at my place 8 miles southwest of Clanton at an auction sale the following described property to the highest bidder for cash: My entire line of farming implements, corn, fodder, hogs, one milk cow one mule one 1 horse wagon and buggy and some household goods. All will sell on Thursday, Dec. 9 1915.
adv. 12-2-1t G. W. Tunnell.

There will be a basket ball game at Marbury on Dec. 4th at 2:30 p.m. between Marbury High School and Chilton County High School.

FOR SALE—Pigs. Apply to H. Honeycutt, Jemison, R. 1. adv. 11-25-3t

The Notasulga basket ball team kindly romped on our boys in the game Saturday.

Raymond Marcus has been to Mobile. He gives an interesting account of the trip which he made in Chas Coopers new Ford.

The newest curiosity in town—Julius Palmers pressing machine.

We know all about the Ford. That's why we can fix them so good. Maddox and Hurtt.—adv.

Hear Rev. Crumpton at the Baptist church. He is a minister of strength, and has words of wisdom to impart.

Tom McKee of Beat 1 is here this week.

Don't forget that dollar you owe the Union-Banner when you come over to court We are needin of it.

The civic improvement club and the womans suffrage association will meet with Mrs. E. M. Pinckard at her home on next Tuesday. The former will be in session at 3 o'clock and the latter at four.

C. C. Burkhalter of Beat 6 is in Clanton this week.

We guarantee to repair your auto, no matter what is the matter with her. Maddox and Hurtt.—adv.

W. R. Houlditch of Calera was a caller at our office on Monday.

L. G. Posey of Beat 14 is at court this week.

E. A. Norris of Beat 5 is attending court this week.

FOR SALE—1912 Cadillac new tires, electric lights, self starter, in fine condition. Terms with good security.
F. H. Hardy,
adv. Newala, Ala.

Dr. E. G. Hyman of Jemison was here Tuesday on business.

W. M. Benson of Route 4 was a caller at our office Tuesday.

M. T. Smith of Route 5 was a visitor to Clanton Tuesday.

The basket ball teams of the Marbury High School and the Chilton County High School will engage each other on the Marbury court next Saturday afternoon.

PLANT AN ORCHARD

I am prepared to furnish you the trees. These are good trees, suited to our climate, and you should be careful to get trees suited to your climate. One year old trees of good califer—apple 15c, peach 12c, pear 15 and 20c, pecans, plums etc.
Judson Strock,
Verbena, Ala.
adv tf

When your Ford gets out of tune, take it to Maddox and Hurtt, in the brick building next to Dr. Hayes residence.—adv.

—FOR—
MONUMENTS AND TOMBSTONES
SEE OR WRITE
J. M. SMITH
Thorsby, Ala.

BUY NOW

My sale closes Dec. 22, and from now untill then I am going to sell my goods regardless of the price. Each dollar purchase gets a chance on the Buggy to be given away on that day. You may be the lucky one.

20 lbs. granulated sugar $1.00
11 lbs. best lard - 1.00
Flour and groceries cheap at cost
Fresh pork per lb. - 12c

A few Ladies Suits left at cash; worth $15.00, sell for $7.00.

Men's Hats and Clothing two cheap to speak of.

Mules and horses for sale cash or on time—or will exchange. Milk cows for sale.

Car of best Texas Red Rust Proof Oats for sale.

Want to buy dressed hogs, molasses, cane syrup, corn, oats, fodder, hay, etc.

When you have anything to sell look me up.

Remember the Buggy to be given away free.

You get the value of each dollar you trade with me.

Store fixtures for sale.

All persons who owe me are requested to come and settle up, as I must close out my business soon.

L. H. REYNOLDS
CLANTON, ALABAMA.

H. O. Bean of Beat 9 is a court juror this week.

Jos. E. Cobb of Beat 2 is here this week at court.

Ed Bruce is serving as a circuit court juror this week.

FOR SALE OR RENT—The Capt. Middleton place in the western part of Clanton, seven rooms, bath hot and cold water and electric lights, also two room servant house in yard and large garden and lots of barn and room to care for stock, plabe in excellent condition and in one block of public school building. One thousand cash, balance long time. Address owner,
John T. Ellis
adv. 11-25-tf Montevallo, Ala,

J. M. Keit of Jemison is at court this week.

C. C. Conway of Beat 2 is in town serving as a juror at circuit court.

W. H. Splawn of Riderville was in Clanton Monday on business.

SHOE SHOP

I am running the Shoe Shop formerly operated by Mr. W. M. McDaniel at the same stand, near Wade's Warehouse.
All work promptly and neatly done.
Satisfaction guaranteed.
Your patronage is solicited.

J. M. HUCKABEE
Proprietor

FARM FOR SALE OR TRADE

Located 4 1-2 miles west of Jemison at Pleasant Grove church, joining church and school property, 80 acres, 60 in cultivation, practically all stumped, good pastures 2 wells water good, barns and out buildings a new 6 room dwelling papered and painted. Thirty acres of this land is sown to wheat and oats, also one 7 year old mule weight 1200 corn, hay, tools, wagon and buggy will sell all or part, will take small stock of merchandise or a five passenger Ford car in part pay. Any one interested apply to, H. Honeycutt, Jemison, Ala.—adv. 11-25-tf

ATKINSON & COLLIER
Attorneys at Law

Special attention given to collections and bankruptcy proceedings. Long time loans negotiated on improved farm lands.

CLANTON, ALA.

Lee Maddox and Hardy Hurtt are running the garage in the brick building next to Dr. Hayes residence.—adv.

Dr. A. Horn of Thorsby was here Wednesday on business.

P. K. Villadsen of Thorsby was here Tuesday and Wednesday with Mr. R. W. Dilday in the interest of the rural credit association work.

PARDON NOTICE

Notice is hereby given that the undersigned, convicted at the Fall term, 1910, at the Circuit Court of Chilton county of 2nd degree murder and sentenced to 35 years imprisonment, will make application to the Board of Pardons, at the November term, for a pardon or parole. Hattie I. Pope.

EASY ON YOUR POCKET

That is the record this Grocery Store has built up during the years we have been feeding the people of this community.

And it is such a self evident truth, and so well known to everybody, that we are not going to say another word in this advertisement.

J. W. LITTLEJOHN
Phone 111.

Lee Maddox and Hardy Hurtt fix Fords, and automobiles too. —adv.

Don't forget that now is the time to pay your poll tax.

Come Here and Eat

Anything from a piece of pie to a square meal for the whole family.

Any price from a nickel to a ten spot.

Our Regular dinners are O. K. Try one.

LITTLE GEM CAFE
W. W. CARLETON, Propr.
Across Street from Post Office

W

ntill then I a
the price.
on the
day.

Texas Red R
ie.

ressed hogs, r
corn, oats, fodd

ave anything

e Buggy to

lue of each dol
ne.

s for sale.

l to come
usiness soo

LDS

N YOUR
KET

rd this Grocery
up during the
been feeding the
ommunity.

a self evident
well known to
we are not go-
er word in this

TTLEJOHN
e 111.

Don't forget that no
time to pay your poll

e and E

piece of pie to a
the whole family.
a nickel to a ten

nners are O. K.

EM CAF
LETON, Prop
om Post Office

THE UNION-BANNER

CLANTON, ALABAMA, THURSDAY, DECEMBER 9, 1915. NUMBER 36

N COUNTY MEDICAL SOCIETY

t Meeting in Clanton nday of This Week.

portant business meeting hilton County Medical was held at the office of gg in Clanton on last The transactions most t on the program were ion of various offices in ty, the results of which follows:

P. Haves, President.
. W. Williams, Vice t
C. Matthews, Secretary-er.
. J. Marcus, County Officer.
E. Johnson, Municipal Officer for Clanton.
L. Kincaid, Municipal Officer for Jemison.
G. Armstead, Municipal Officer for Maplesville.
. J. Marcus, Municipal Officer for Thorsby.
J. Marcus, County and sician.
S. Johnson, Censor.

cally every doctor in the was present, and took the meeting. After the was over, the doctors of tendered a banquet to iting physicians at the Hotel.

CARD OF THANKS

Union Banner:—

e allow me space in your o express sincere thanks eighbors and friends for ny favors shown during ness and death of my other, with best wishes all. She died at the her daughter, Mrs. W. on, in Pratt ciiy, on the g of Dec. 1st, after an ill- one year. The deceased er a hundred years of age survived by one daughter, V. H. Aaron, and three William Parker of Cullman k and John Parker of n county, and twenty-four children and twenty-six rand children.

ure do thank the men and ung boys for their kind- nd also Mrs. Joe Jackson, V. O. Sanders and Mrs. ones. The remains were Lomax and then carried son Jack Parker's Wed- night, and on Thursday aken to New Salem cem- Services were rendered v. A. C. Wells.

Mary Parker.

B. & M. HIGHWAY THROUGH CLANTON.

k on the Birmingham- omery Highway is being his week through the main ss section of Clanton. A umber of teams and ma- are engaged in grading ortion of Second Avenue is traversed by the high- nd getting it in shape for ing. Work on the road to 12 is also being done within rporate limits of the town.

E YOU INSURED AINST ACCIDENTS?

ave a policy that pays you 5.00 a week in case of sick- ss or in case of accident, d $5,000 in case of death.

he cost of carrying this poli- is only $10.00 a year.

ou can't afford to go unin- red at such a low cost. No e knows when he may get ck or have an arm or a leg oken. See

C. BROWN
CLANTON, ALA.

Tom Pyron
PROBATE OFFICE
North American Accident Insurance Company.
$200,000 Surplus, $228,000

MT. CREEK ITEMS.

All of the stores are stocking up with Christmas goods. Uncle Ben Gray, Grandpa Henderson, Shipp, the quick sale man, Mims Bros., Baxley, the tonsorial artist, and the Cobern Company are all out for the money in exchange for bargains.

There are 21 hogs in the pens —21, count them—ready to grunt at the crack of the rifle out at the Soldiers Home.

Miss Pearl Colley has opened up a millinery business, and the little woman doesn't have time to sweep the store; plenty of admirers (men and young gents) anxious to do that for her, and it seems to take time.

Agent Hubbard suffered another raid on the express office. Whisky stolen, that's all.

Dr. J. P. Ellsberry says "the health of the men at the Soldiers Home is remarkable"—ages considered.

Mr. Ben Hughes, the florist, has his grounds already in fix for spring planting, and Sam Andress is out occasionally jugling with a rake handle, while Jimmie McMullin is piling on fertilizer in order to coax garden stuff early in the season.

DEBARDELEBEN-STEBBINS.

All are cordially invited by Mr. and Mrs. E. M. Pinckard to be present at the marriage of their sister, James Adams De-Bardeleben to Francis Burgoyne Stebbins, at nine o'clock on Friday evening, Dec. 17th, ceremony to be held at Methodist church.

NOTICE.

There will be a play and box supper at Pates Chapel, Friday night, Dec. 17th, 1915. Everybody invited to come and bring a box. The proceeds goes to the school. Admission 5 and 10c.

J. T. Blow, A. Maddox, Trus.
Mildred McLendon, Teacher.

CLANTON POST OFFICE.

List of letters remaining uncalled for in this office for the week ending Dec., 4th 1915.

Mrs. Alee Gont
Mrs. Birdie Lee.
Mrs. Ida Benson.
Miss Malie Hicks.

These letters will be sent to the dead letter office Dec. 18th. 1915 if not delivered before. In calling for the above, please "Advertised," giving date of list.

B. M. ROBERTS, P. M.

MT. PLEASANT

Our school Improvement Association will meet again next Friday night, Dec. 10th. Supt. W. T. Bean and Prof. McDonald of the County High School have promised to be with us. Everybody that possibly can come, be sure to come and hear what they have to say. We hope to make this local association among the very best in the county. Come, we need and want your co-operation.

Elsie and Lee Roberts have returned home from a visit to relatives in Coosa county.

B. G. Burnett and wife spent last Friday night at E. H. Foshee's out near the river.

J. A. Lewis and wife spent Saturday night with the latters parents near Cooper.

David Robinson and family spent Monday night with Bently Dupriest.

Reuben Riggins and wife were visitors at G. W. Melton's Sunday.

L. O. Vickers and family recently visited Rev. B. H. Vickers near Liberty Hill.

B. F. Massey and wife made a trip to Thorsby Saturday.

Hobson Burnett of Ensley spent Sunday with home folks.

LOST—White cashmere baby's cloak at the county fair on Friday, Nov. 5th. Finder please return to Mrs. G. W. Parrish Clanton Route 5 or leave at the Union-Banner office.

IN THE INTEREST OF THE JACKSON HIGHWAY

In order to insure the early beginning and completion of work along the Central Alabama Route for the proposed Jackson Highway, a mass meeting of all citizens interested in the Alabama Route, is hereby called to be held in Birmingham, at the auditorium of the Chamber of Commerce at ten o'clock a.m., on Thursday, December 16th, 1915.

It is particularly urged that the Probate Judges, and members of the Boards of County Commissioners from each County along the proposed route should be in attendance at the meeting.

If we shall bestir ourselves, and accomplish what we can easily accomplish before the next inspection trip in October 1916, there would seem to be no reasonable doubt as to the selection of the Alabama Route.

Respectfully,
L. C. Irvine,
W. T. Sanders,
Executive Committee from Alabama, for the Jackson Highway.

Mrs. PINCKARD APPOINTED

Mrs. Bibb Graves has appointed me one of the Committee for the Soldiers Home at Mountain Creek. And as we all have many things to be thankful for, I make an appeal to all who can contribute to these dear old men. While sorrow has come into many homes, we have one common cause for thankfulness—that our beloved country is at peace. With the true spirit of thankfulness let us make every effort to the Xmas of our dear old soldiers at the Home—the remnant of a war almost as terrible as this of which we read of daily. If we fail them, Xmas will be gloomy and sad.

Anything you care to give will be greatly appreciated—money, clothes, eatables. Arrange in a package with the name of donor on package and send to them just before Xmas.

"I expect to pass through this world but once, if therefore there be any kindness I can show, or any good that I can do, let me do it now, for I shall not pass this way again."

Mrs. E. M. Pinckard.

UNION SPRINGS

The District Sunday school convention met here last Saturday, and it was a real success. The chief speakers were Rev. Winkler and Prof. Roper. Their addresses were just fine. Mr. Winkler emphasized the spiritual and political dangers now trying to get possession of our fair land, that we should awake to those facts. Mr. Roper's theme was the sufficiency of Holy-writ to meet every need of man. Their talks were stiring and soul cheering; the great underlying thought being the grand uplift in the future for all the willing ones of the race, which work will doubtless be a part of the employment of the glorified church as Kings and Priests aiding the fallen and erring ones to life. The Prince of darkness as He sees His Kingdom tottering, is making strenuous efforts against the forces of light, but the light of the beautiful day is guilding the hill tops and darkness after an awful struggle must flee away.

Rev. Smitherman, of Bibb, passed through here Saturday enroute to his appointment.

Miss Lucile Smitherman of Randolph was here Saturday enroute to the box supper at Free Springs.

Great crops of ribbon cane syrup have been recently manufactured in this part.

We agree with the editor that colossal debt Chilton county owes looks big enough. Somebody is responsible for us being in debt. While our Commissioners are spending our money why cant they remember what was recommended by the Grand Jury of some years ago, that is to build a comfortable room for grand jury witnesses, where they could be kept comfortable and not have to hang around in that hall in the cold wind. Yes, just as well add a little more to that big debt and furnish a comfortable room for those people called before the grand jury.

Singing and Sunday school both rained out here Sunday.

Married on the 21st ult., Mr. Walter Allen of Jackson, Tenn., and Miss Hattie Merchant.

Z. J. Jones.

We know all about the Ford. That's why we can fix them so good. Maddox and Hurtt.—adv.

THE CHILTON COUNTY HIGH SCHOOL NEWS

—BY—

JEAN WYATT, Editor.

The athletic boys redeemed their place of honor in basket ball playing last Saturday, when they overwhelmingly defeated the Marbury High school team on the latter's ground. The final score was 27 to 12. The first half ended with C. H. S. scoring 9, and M. H. S. 4. The Marbury boys were outclassed by Clanton on account of the superior goal-pitching and fast playing of C. H. S. The features of the game were the goal-pitching and guarding of Smith and Williams for Clanton. Time of halves was 20 minutes. Umpires were Wood a. p. i., and Rudder, a. p. i.

This marked the second game for the C. H. S. on the 1915 catalogue.

The senior class met on last Thursday evening and made the initial arrangements for publishing an annual for this year. The following were elected the staff: Editor in Chief, Jean Wyatt; Business Manager, Oscar Jones; Poet, Miss Ara Mullins; Historian, Miss Bessie Davis; Prophet, Edgar Teel; Artists, Misses Annie Gragg and Izora Callen; Musician, Miss Beverly Hester; and Will Writer, Felix Mullins.

The officers of all the classes met and discussed the question with the seniors Monday evening.

The Girls' Literary Society convened Tuesday evening and carried out a very good program consisting of readings and a debate.

Another lively debate was had at the Websterian Society last Friday evening—"Resolved that the study of Latin is a needless waste of time." The speakers for the affirmative were Clyde Williams and Willis Lowe; negative, Joe Kanjutzky and Tom Sessions. The judges decided in favor of the affirmative.

Miss Mary Morrow, a very sturdy freshman, says that for all these years in which she has been living, she just found her real talent last Friday evening after school—Walking the campus.

Edgar Teel had to attend court the first part of the week.

An operetta will be given at the high school auditorium on Wednesday evening, December 22, at 8:30 o'clock. The name of the operetta is "The Feast of the Little Lanterns," by Paul Bliss. Admission is to be 25 and 35 cents. Proceeds to be used toward furnishing the high school stage.

The junior girls served the Third year boys with doughnuts the other day.

The athletic boys are going to entertain the teachers, who are to be here next Saturday at the Teachers Association by having a basket ball game. They are to play against the Marbury High school at 2:00 o'clock. Admission 10 and 15 cents.

CRIMINAL WEEK OF CIRCUIT COURT

Roster of Cases Disposed of up to Wednesday Morning.

Cleve Headley, s. l., guilty, fine $250.

John McDaniel, a. i. o. l, guilty, fine $5.

J. M. DuBose, appeal, guilty, fine $100.

Dewey Eubanks, robbery, nol prossed.

Sam Glass, v. p. l., guilty, fine $100.

Hubbard Glass, a. i. o. l., withdrawn.

Ike Levev, arson, nol prossed.

J. J. Palmer, v. p. l., guilty, fine $75.

Fulton Popwell, a. i. o. l., not guilty.

Arch Manning, c. c. w., not guilty.

Frank Lumpkin, failure to work public roads, fine $1.00.

Albert Wooley, failure to report to County Health Officer, fine $15.00.

Sayannah Brown, forfeiture, fine $100.

Joe Adams, a. i. o. l., fine $15.

Charges of murder are held against Bonnie Morris, Bob Glass, Walker Sparrow, Nick Minor, and Leon Kitchens. Their cases were on docket for trial Wednesday, and a special venire of jurors were summoned to try the cases. They will probably take up the balance of the week.

B. F. REYNOLDS SPEAKS AT CLIO

A well attended meeting of the farmers of the Clio section was held in the auditorium of the High School building at Clio on Saturday morning. Besides those from the nearby territory, there were several from Eufaula, among the number being Messrs. H. Lampley, L. J. Clayton, T. Pruden, T. G. Wilkinson and Ira T. Lampley. These gentlemen went down in Mr. Lampley's car. They were accompanied by Mr. B. F. Reynolds of Rutherford, brother of the well known L. H. Reynolds, Ex-Probate Judge of Chilton county. He is one of the most successful farmers and cattle raisers of Barbour county. After listening to a short talk from District Demonstrator Whitehead, Mr. Reynolds was introduced and delivered to those present, a plain practical talk on cattle raising. His talk which was principally with reference to the raising and caring for cows and hogs, and how to obtain the best results from the sale of them, was listened to with a great deal of interest. He was asked a number of questions by those present, showing their interest in the subjects discussed.

Such meetings as these will do much towards informing the farmer as to how he can best get results from his various pursuits and enterprises. It is very much to be hoped that Mr. Reynolds will see his way clear to attend all these meetings and give to the farmers the benefit of his valuable advice. The next meeting will be held in Louisville in December.—Eufaula Citizen.

DECEMBER MARRIAGES.

W. D. Gothard and Miss Emma Mitchell.

Wiley Glasscock and Miss Dora Littlefield.

Archie Bates and Miss Sevilla Caton.

George Williamson and Miss Lizzie Ellison.

Carl Culpepper and Miss Arrie Hilyer.

W. L. Ledbetter and Miss Zebudah DeRamus.

Colored—Dock Nunn and Lula Hunt; Joe Baxdale and Cardila Holmes.

FOR SALE—Pigs. Apply to S. Roosevelt, Jemison, R. 1.

NEWS OF THORSBY

Rev. J. M. Graham was in Thorsby last Thursday to attend the regular meeting of the Board of Trustees of Thorsby Institute held on that day.

Dr. O'Brien of Kansas City, the Sunday School Efficiency Expert, visited Thorsby the latter part of last week. He gave some very helpful talks on Sunday School work while here.

Mr. H. H. Williams has been in Montgomery attending the Masonic Convention.

The Farmers' Union of Chilton county will hold its annual convention at Thorsby on Thursday and Friday of this week. A good attendance is expected.

On Tuesday Dec. 21st will take place the annual Public Contest between the Stars and Crescents of the Helen Keller Literary Society of Thorsby Institute. A very interesting program has been prepared. The debate will be on President Wilson's policy of preparedness. All patrons and friends of the Institute and the general public are cordially invited to attend.

The Institute will close for the holidays on Wednesday, Dec. 22nd.

Hear "The Cry of the Moslem Women" and "The Story of at Deported Armenian Orphan" at the Congregationat Church nex Sunday night.

The Congregational Sunday school is to have a "White Gifts Christmas" Exercise on Sunday night, Dec. 19th. Every one is invited to come and help celebrate the "King's Birthday."

Rev. Joseph Herbert of Walla Walla, Wash. is here visiting his son, Principal S. H. Herbert, of Thorsby Institute.

An unusually disagreeable form of the "grippe" is making the rounds this winter, and has kept many pupils from school the past weeks. Mr. D. L. McKay is the latest victim.

The meeting of the Helen Keller Literary Society last Saturday night was well attended.

The debate was on the question, "Resolved that capital punishment should be abolished in Alabama," and was won by Messrs. Edger Williamson and J. C. Garthright, for the Affirmative, against Messrs. Oscar Mann and George Boone for the negative. Other numbers on the program were two vocal duets, and readings by Misses Birtie Smith and Etta Crowson. The final score for the evening was Crescents, 4 points, Stars, 3 points. All interest is now centered in the Public Contest Dec. 21st.

Services at the Congregational Church next Sunday will be as follows:—Sunday school at 10:45 a.m Lesson, Jehovah Yearns over Backsliding Israel. Hosea 11: 1-11. Morning Preaching at 11:00 a. m. Sermon by the pastor on "Fighting the Great White Plague." Junior Christian Endeavor at 2:30 p.m. Y. P. S. C. E. at 6:30, Topic, The Reasonableness and Value of the Christian Endeavor Pledge. Ps. 61: 1-8. Leader, Miss Jessie Belle Williams. The evening Service at 7:30 will be under the direction of the Missionary Committee of the Christian Endeavor Society, and will be especially interesting.

FOR SALE—Five passenger Oakland automobile in first class shape, good as new. For futher information apply to Maddox and Hurtt Garage.—adv. 11-25-3t

THE MODERN WOODMEN OF AMERICA.

Local Camp Here Putting on Special Booster Campaign.

With the assistance of District Deputies Gibson and McElwain, the local camp of the Modern Woodmen of America here is launching a special campaign to boost its membership and set out more forcibly in this community the many great features and wonderful protective advantages of the Order.

On Tuesday night "The Man Who Came Back," a motion picture story at the Dixie Theatre, showed the experience of a member of the order who was taken a victim of tuberculosis, and by means of the special arrangements of the M. W. A. membership, was taken to the great sanitorium of the order in Colorado, was treated, and returned to his family a sound man. This treatment is given free to members of the society who unfortunately contract the great white plague, the most dreadful malady to human existence.

The local camp here has a member who is being treated in the sanatorium, and furnishes a tangible example of what the proposition will do for its members.

The unequaled insurance features of the Modern Woodmen, the high fraternal relations which it emphasizes among its members, and its valuable health precautions, make the society worthy of the attention of all sound thinking men, and we hope this booster campaign will result in the addition of a good number of loyal members to the ranks of the already foremost fraternal insurance order in America.

BEAT FOUR TO HAVE TWO VOTING PLACES

The court of county commissioners at a session this week, divided Precinct No. 4, in which the town of Clanton is located into two sections, and established an order for two polling places. Division one constitutes that part of Beat 4 lying on the east side of the railroad, and the voting place is to be at the court house. Division two constitutes that part of the Beat lying on the west side of the railroad, and the voting place is to be at the Masonic Hall in Clanton. The division was made necessary by the fact that under the law, when a precinct contains over three hundred voters, there must be two places in such beat for voting.

NOTICE TO TEACHERS

The next State Examination for Teachers will be held at the Court House, beginning at ten o'clock on the third Monday in December, 1915. All applicants should be present by 9 o'clock for registration except those who intend to file a second grade and take for a first grade, and they must be present by two o'clock p.m. Tuesday.

W. T. BEAN,
Co. Supt. Education.

WANTED—Yellow pine long leaf logs delivered on cars Southern Railway. For particulars write, E. E. Jackson Lumber Company, Riderville, Ala.
11-18-tf. adv.

Penmanship By Mail

I propose to give a three months course in Penmanship for $5.00. I will guarantee you to write well at the expiration of that time if you will follow my instructions and practice one hour each day. If you are not thoroughly satisfied at the end of the term your money will be refunded. I have two Diplomas from different Business Colleges, and several years experience in teaching Penmanship.

J. C. BROWN, Penman
P. O. Box 216 Clanton, Ala.

THE UNION-BANNER

Published Every Thursday at Clanton, Chilton County, Alabama.

UNION PUBLISHING CO.

W. M. WYATT, Editor & Manager.

Subscription price, in advance, per year, $1.00.

Entered April 15, 1903, at Clanton, Ala., as second-class matter, under act of congress of March 3, 1879.

PEOPLES TELEPHONE 96.

We are mailing out notices this week to all our delinquent subscribers. If you happen to be the recipient of one of these, we want you to be sure and remember us when you come to town, and come around and pay up. Please don't expect us to send you the paper always without your paying some on it at least occasionly. It takes money to run this business, and it isn't a bit fair for a fellow to take this paper for two or three years, and make us wait all that time for our money. If some of those whom we have been crediting for a year would come around and see us, pay up their past dues, and then step out ahead for a year, then we would be able to give everybody a bigger and better paper, and it would be more worth your time and money. Now do not pass this idly by. Rake up a dollar and come around to see us. You can afford to pay it, and we need it.

HONEST INSPECTOR NOT ENCOURAGED

Local Juries Won't Convict, Says Mrs. Florence Kelley.

SHE WANTS A FEDERAL LAW.

Child labor laws will not be enforced until there is a federal law which the government will enforce. So Mrs. Florence Kelley told the Eleventh Annual Conference on Child Labor at its recent San Francisco meeting. During her wide and varied experience Mrs. Kelley has accumulated many examples of why a state child labor law can never be properly enforced and why the federal government must take a hand in it.

"After a state child labor law is on the statute books the difficulties of the inspectors are only a part of the obstacles that confront the state in getting that law enforced. If an inspector works very hard he is commonly removed—that is, if he works hard and honestly and ably. I have watched inspectors working hard, honestly and ably being removed for thirty-three years. One who does not work hard and ably and honestly will probably be removed anyhow when the politics of the state changes.

"While the inspector is working hard, ably and honestly it is exceedingly difficult to get a law enforced, if prosecution is required, because local magistrates are usually reluctant to enforce it and local juries to uphold it. Some years ago we were prosecuting in Chicago a certain sweater who had employed sixteen girls illegally. A dozen witnesses were subpoenaed, and they all swore cheerfully that the law had been kept, although they knew that they had been working illegally that day.

"The justice thought it a merry jest that we could not get warrants against those perjured witnesses. He said, 'If I were going to choke my office up with perjury suits against witnesses in minor cases we would not get any business done,' so those perjured witnesses went scot free."

As a further illustration Mrs. Kelley spoke of the difficulty the New York State Department of Labor has experienced in the past two years in prosecuting canners. The trouble was not with perjured witnesses there, but with local juries. The local juries would not convict because most of them were farmers who sell their goods to the canneries and had no idea of participating in the punishment of their customers. "That condition is so widespread throughout New York, New Jersey, Maryland and Delaware," said Mrs. Kelley, "that there is no present hope of enforcing the child labor law in the canneries of those states with local jurors in local courts.

"I do not share the millennial belief that we shall in any near future have our laws obeyed by the agreement of employers and employees in industries in which the employees are unorganized. Laws are obeyed only where there are powerful organizations of workers to compel obedience. But where there is a body of helpless aliens, as in most sweated industries, or in remote villages far from the searchlight it will take a great deal of evidence to convince me that all employers will voluntarily obey the child labor law. Our immediate need is the passage of a federal child labor law to enable the federal government to enforce the law."

A federal law would not only protect people outside of North Carolina from receiving goods manufactured by children in North Carolina, but it would protect people in that state from having to buy tenement goods from New York.—Owen R. Lovejoy.

If you want to see white children in many southern communities you must go before sunrise and catch them on their way to the cotton mills. Only colored children are to be seen going to and from school.

EX-COUNCILMAN NOW TESTIFIES

Declares He Now Feels Better In Every Way Since Taking Tanlac

Business men, professional men, working men, farmers, artisans, ministers of the Gospel, and in fact people in all walks of life, including innumerable women, are now taking Tanlac, and are testifying daily to the preparation's remarkable merits. This incontrovertible evidence was further strengthened recently by the statements of a large number who had recently realized the powers of the medicine. Among the large number who have testified during the past few days was S. S. Shepard, a well known plumbing and steam fitting contractor, whose place of business is located at No. 37 East Alabama street, Atlanta.

Mr. Shepard has been prominently identified with Atlanta's public affairs for a number of years, and formerly represented the Third ward in the city council. He also served as deputy under Sheriff Mangum. Mr. Shepard had to retire from public service, however, on account of his growing business, and resigned his seat in council in order to devote all of his time to his business.

About three weeks ago he began taking Tanlac. The first bottle helped him so much that he called a few days ago for his second bottle, and made the following interesting statement.

"I have suffered for the past year or more from a bad form of stomach trouble, something like nervous indigestion, which gradually developed into a general debilitated condition. I had dyspepsia most all of the time, and my food did not taste just right. When I got up in the morning I had a very disagreeable taste in my mouth My appetite was very poor, and I had no appetite whatsoever for breakfast.

"I had that tired-all-the-time feeling, and really had to pull myself through the day. I do not know how to describe it other than to say that it was a dull, healy feeling. I simply had no life or energy for anything and dreaded my work.

"I heard people talking about the way Tanlac was helping them, and also read about it in the paper and decided to give it a trial. I had little faith in the medicine helping me, though, as I had already tried nearly everything in the way of medicine recommended for stomach trouble without having any relief, but it is different with this medicine. I began to notice a great improvement in my condition before I had finished my first bottle, and am confident that this medicine has almost entirely relieveed me of my nervous indigestion. I sleep better, have a much better appetite, and my general condition is greatly improved. That tired feeling has left me, and I have more energy and feel like a new man. It is certainly the best thing I ever tried, as it goes right to the spot.

Tanlac is sold in Clanton exclusively by Upchurch Drug Co. —Adv.

Notice to Non-Residents.

The State of Alabama, Chilton County.
In Chancery at Clanton, Alabama, 7th District, N. E. Chancery Division.
Bessie Brown Coates, vs. Sam W. Coates.

In this cause it is made to appear to the Register, by the affidavit of J. O. Middleton that the defendant Sam W. Coates is a non-resident of the State of Alabama, and resides in the City o Columbus, State of Georgia, and further that in the belief of said affiant, the defendant is the age of twenty-one years.

It is therefore ordered by the Register, that publication be made in the Union-Banner, a newspaper published n Clanton, Ala., once a week for four consecutive weeks, requiring him, the said Sam W. Coates, to answer or demur to the same within thirty days after the 20th day of December, 1915, and failing so to do, a decree pro confesso will be taken against him in said cause.

Done at office, in Clanton, Alabama, this 20th day of November, 1915.

H. M. SIMPSON, Register.
11-25-4t. adv.

VETERINARIAN---HORSE TRAINER.

I am prepared to do all kinds of Veterinary work; Colic and milk fever a specialty. Also I'm a graduate of horse training. Can train a colt in eight hours to be gentle and safe. Also can break your balking, kicking, and runaway horses without the brutal use of the whip. See me about your horses sick or well. Satisfaction guaranteed.

A. D. SCOTT, V. S.
Phone 46-2s. Clanton, Ala.

AN INEXPENSIVE HOT-BED

At Small Cost Vegetables May Be Had Much Earlier.

By Ernest Walker, Horticulturist, Experiment Station, Auburn, Ala.

Prepared by Extension Service, Auburn, Ala.

The accompanying diagram shows the end view of a hot-bed covered by a single sash three by six feet. It is used for starting warmth-loving plants, like tomatoes, peppers, egg plants and muskmelons, also onions for transplanting, so as to have strong plants to set out when settled spring weather arrives.

This plan secures earliness and lengthens the producing season. Enough plants may be started in this bed for the average home garden, with room for one transplanting before placing the plants out doors.

The hot-bed is located preferably on the south side of a building, fence or hedge, on high or well drained ground.

Dispensing with the heating material the bed becomes a cold frame. The protection a cold frame affords answers for lettuce, radish, etc., or for hardening off hot-bed grown plants late in the Spring.

In the diagram (Fig. 1) is shown a shallow pit (P) filled with fermenting manure, (M) mixed with about one-third its bulk of straw or litter, and placed upon a thin layer of straw, litter or leaves. The sash (S) covers the top of the box (B). Over the manure is a four or five-inch layer of mellow soil (O). Before covering the seeds close the bed for about three days. Ventilate somewhat. When the soil has cooled to 75 degrees F it is ready for the seeds.

Such a bed costs aproximately $3.25 in all. Consult garden manuals; or circulars and bulletins of the Experiment Stations.

NOTICE TO TEACHERS

The first regular meeting of the Chilton County Teachers' Association will be held in the high school auditorium at Clanton on Saturday, December 11th Every teacher in the county is urged to be present.

Claude R. Wood,
Secretary.

Pay your poll tax now, so you can vote next year.

PROGRAM

The Sunday school workers of District 1 will hold a special session with Union Springs Sunday school, 6 miles west of Jemison, Saturday, Dec. 4th.

10 a.m. Devotional service led by Dloff Mullins.

10:15. Practical plans for helping in the Sunday school work, Prof. F. B. Williams and Hon. W. H. Conway.

11:00. The Sunday school student as the voter of tomorrow, Rev. J. F. Winkler.

12. Adjourn for dinner.

1 p.m. Reports from Schools and working up the D. S. Chart.

1:45. Co-operation with State and County work, by County Pres., W. E. Thomas.

2. How the Bible meets the need of all human life, by Prof. Howard Roper.

3. General discussion, select place of next meeting, and adjourn.

J. B. Northcutt, Pres.
Miss Addie Horsley, Sec.

ATKINSON & COLLIER

Attorneys at Law

Special attention given to collections and bankruptcy proceedings. Long time loans negotiated on improved farm lands.

CLANTON, ALA.

BE PREPARED

READ

POPULAR MECHANICS MAGAZINE

300 ARTICLES - 300 ILLUSTRATIONS

KEEP informed of the World's Progress in Engineering, Mechanics and Invention. For Father and Son and All the Family. It appeals to all classes—Old and Young—Men and Women. It is the Favorite Magazine in thousands of homes throughout the world. Our Foreign Correspondents are constantly on the watch for things new and interesting and it is

Written So You Can Understand It

The Shop Notes Department (20 Pages) contains Practical Hints for Shop Work and easy ways for the layman to do things around the Home. Amateur Mechanics (17 Pages) for the Boys and Girls who like to make things, tells how to make Wireless and Telegraph Outfits, Engines, Boats, Snow-shoes, Jewelry, Reed Furniture, etc. Contains instructions for the Mechanic, Camper and Sportsman.

$1.50 PER YEAR SINGLE COPIES, 15c
Order from your newsdealer or direct from the publisher.
Sample copy will be sent on request.

POPULAR MECHANICS MAGAZINE
6 No. Michigan Avenue, CHICAGO

FOLEY'S KIDNEY REMEDY
Makes Kidneys and Bladder Right

ATTENTION FARMERS!

What Does Rural Credits Mean to Your Financial Success?

The Alabama Rural Credit Association wants to show you what it means to you, and point out to you the great opportunities that are involved in the proposition for the Farmer.

Their special representative, Mr. R. W. Dilday, will be at Thorsby at the sessions of the County Farmers' Union, on Friday and Saturday of this week to explain the amortization plans of the organization by which members—farmers—will be loaned money at 6 per cent on 20 to 40 years time, with privilege of paying it back at any time they desire.

If you want to become a member and secure these immense advantages, you should see Mr. Dilday at once. The membership for Chilton county is limited to 100 in number.

Hereafter Mr. Dilday will be at the Thorsby Inn at Thorsby on Monday, Tuesday and Wednesday, and at the Wilson Hotel in Clanton on Thursday, Friday and Saturday of each week, until the membership for Chilton county is made up.

Call on him at the above times and places, and have him explain the proposition to you.

ALABAMA RURAL CREDIT ASSOCIATION.

SOME ADVANTAGES OF TILE DRAINS OVER DITCHES

Several Points in Which Tile Drains Are Superior.

By R. U. Blasingame, Professor of Rural Engineering, Auburn, Ala.

Prepared by Extension Service, Auburn, Ala.

DRAINAGE—Natural or artificial is the first requirement to soil fertility. While Alabama, in the main, is not in need of artificial drainage, there are sections which do, namely, parts of the Tennessee Valley, the Black Belt and some of the southern counties.

There are two general methods of draining land. (1) Open ditches, (2) under drainage. To every advantage of under or tile drainage there might be mentioned a disadvantage of open drainage.

Tile drains are efficient, when properly installed, because they do not offer the resistance to flowing water that the open ditch does with its rough bottom and sides.

The first tile drains were laid in the United States in 1835 by a man named Johnson in the State of New York. Recent investigations show that the system is doing as good work as when installed. Not a dollar has been spent on up-keep. Open drains, to make them efficient, need yearly repair, which makes their maintenance high.

On either side of many open ditches may be found a six-fot hedge of weeds, briers, etc. This is a waste of land, and, too, the crops are sapped for several feet away. The tile drain system wastes no land and harbors no such crop of weeds.

Not only does the open ditch system of drainage waste land, but it interferes with cultural methods. Improved machinery does not last long when it is constantly dropping into small ditches. Nor can such machinery be used to advantage where large open ditches necessitate a series of short rows.

Last ,but not least, comes the matter of erosion. The open ditch method of drainage invites the rain to continue its work of digging gullies on the slopes and building deltas in the valley. Gullied hill-sides are worthless. Storm water may be directed to catch-basins which lead to underdrains and erosion considerably reduced.

UGH! CALOMEL MAKES YOU DEATHLY SICK

Stop using dangerous drug before it salivates you! It's horrible!

You're bilious, sluggish, constipated add believe you need vile, dangerous calomel to start your liver and clean your bowels.

Here's my guarantee! Ask your druggist for a 50 cent bottle of Dodson's Liver Tone and take a spoonful tonight. If it doesn't start your liver your liver and straighten you right up better than calomel and without griping or making you sick I want you to go back to the store and get your money.

Take calomel today and tomorrow you will feel weak and sick and nauseated. Don't lose a day's work. Take a spoonful of harmless, vegetable Dodson's Liver Tone tonight and wake up feeling great. It's perfectly harmless, so give it to your children any time. It can't salivate so let them eat anything afterwards. Adv

Send Her As YOUR Messenger

THROUGH her, you can do much—with Red Cross Christmas Seals. She goes into the homes of the unfortunate in your community and helps conquer Tuberculosis. Every Red Cross Christmas Seal you buy helps to save the sick and to prevent infection.

Use RED CROSS CHRISTMAS SEALS

on everything you mail or wrap.

EARLY RISERS
The famous little pills.
Malaria or Chills & Fever

FOR BRONCHITIS, WHOOPING COUGH, CROUP, COUGHS AND COLDS

Make the Best Remedy at Home—128 Teaspoonsful

If everything was sold in as liberal and fair a manner as the below named druggists are selling Schiffmann's New Concentrated Expectorant, absolutely no cause for complaint or dissatisfaction could possibly arise from anyone. These druggists say—"Buy a bottle of this remedy and try it for Bronchitis, Whooping Cough, Severe Cough, Croup or any Bronchial Affection, and we will return your money, just the same as we do with Schiffmann's famous Asthmador, if it does not give satisfaction, or if not found the best remedy ever used for any of these complaints." Why not take advantage of this guarantee and try this medicine, and get your money back, rather than buying another purely on the exaggerated claims of its manufacturer or on the strength of testimonials from others and run the chance of getting something worthless and also wasting your money?

In buying this remedy you are getting an absolute guarantee from these druggists, you get eight times as much as you would in buying most of the fashioned, ready-made cough medicines, a dose being from 20 to 32 teaspoonsful, 50c worth makes a quart (32 teaspoonsful) when mixed with simply one pint of sugar and water. This remedy does not contain chloroform, morphine or any other narcotic. It is pleasant and children are fond of it. Try it, the sole judge, and use the guarantee absolutely no risk in buying this remedy. Druggists are authorized to sell on this guarantee as Schiffmann's Asthmador of "Money Back if not satisfactory. R. I. Schiffmann, Saint Paul, Minn. Gus Alred Drug Co.

FORD

I have one five passenger Ford for sale. In good running condition. Will sell cheap for cash.

L. J. DUNCAN
Clanton, Ala.

The "SILENT SMITH"

—Model 8 shows what should now be expected of a typewriter.

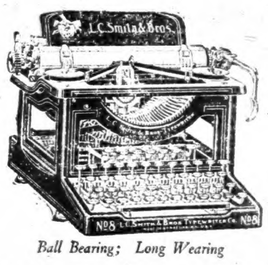

Ball Bearing; Long Wearing

The success of the L. C. Smith & Bros. Typewriter has been due to the fact that the wants of the users dictated its construction. The *user* has decided the adoption of certain improvements now incorporated in No. 8. Among them are:

Silence of Operation—The most silent running efficient typewriter ever placed on the market. Absolute silence has been very nearly attained.

Decimal Tabulator—A help in billing and tabulating. There is no extra charge for this convenience.

Variable Line Spacer—Enables the operator to start on a given line and space from point of starting; also to write on ruled lines whose spacing varies from typewriter spacing. A great help in card work.

Faster Ribbon Feed—Insures new place of impact for each typeface.

Choice of Carriage Return—Upon special order the machine left hand carriage return will be furnished in place of the right hand return.

All the important features of previous models have been retained—ball bearing carriage, typebars and capital shift, back key-controlled ribbon, removable platen, protected type, paper feed and automatic ribbon reverse.

Write for New Catalog of Model 8. It will explain why the L. C. Smith & Bros. Typewriter is a synonym for superiority.

L. C. SMITH & BROS. TYPEWRITER COMPANY
Factory and Home Office, SYRACUSE, N. Y., U. S. A.

404 N. 20th St. Birmingham

TO PEOPLE WHO WANT

SHOES

We sell the most modern and up to the minute Shoe in town. It fits the foot, and is the acme of comfort, made of highest grade leather. Lasts the longest of any Shoe on the market. We sell at popular prices.

KEMP BROS
CLANTON, ALA.

S, WHOOPING C
, COUGHS AND
Home—128 Teaspoonsful
ral and d drug- w Con- ly no faction These is rem- ooping r any return o with , if it found any of ke ad- y this , rath- n the cturer from etting asting

In buying this remedy, ing an absolute guarantee from these druggists, you eight times as much would in buying most fashioned, ready-made kind age from 20 to 32 teaspo 50c worth makes a whole spoonsful) when mixed simply one pint of sugar of water. This remedy not contain chloroform, or any other narcotic. It is and children are fond of the sole judge, and und guarantee absolutely no ing this remedy. Drugg are authorized to sell it guarantee as Schiffmann's mador of "Money Back" satisfactory. R. J. Schiffm Saint Paul, Minn. Guar Aired Drug Co., Cla

ORD
five passenge
le. In good run
tion. Will sel
ash.

DUNCAN
nton, Ala.

NT SMITH
should now be expecte
Smith & Bros.
ng; Long Wearing
Smith & Bros. Typewri
at the wants of the use
The user has decided i
now incorporated in Mo
most silent running efficien
the market. Absolute silen
ined.
lp in billing and tabulating
for this convenience.
the operator to start on
point of starting; also to wri
ing varies from typewriter spa
d work.
res new place of impact for each
Upon special order the new
will be furnished in place of the
previous models have been
ors and capital shift, back
able platen, protected type
on reverse.
Model 8. It will explain why the
for superior service.
TYPEWRITER COMPA
SYRACUSE, N. Y., U. S. A.
St. Birmingha

E WHO WANT
OES
most modern
the minute
n. It fits the
the acme o
de of highest
r. Lasts the
any Shoe on
We sell a
es.

BRO
ON, ALA.

Many Kinds of Rheumatism One Sure Mode of Treatment

Authorities Say Don't Use Liniments. Treat It Through the Blood. You Can't Rub It Out!

Whether your trouble is **Sciatica,** Lumbago or the dreaded **Articular Rheumatism,** the answer is the same. You must treat it through the **blood.** That is the only way to rid the **system** of uric acid, purify the blood and vitalize the nerves. If the **blood** is freed from impurities, **Rheumatism** must go. This in short is the **exact** knowledge gained by the research **laboratories** of the **S. S. S. Co.,** in Atlanta. There tests have been made for many years. They know what Rheumatism is. They know that **S. S. S.,** a remarkable blood tonic, which **they originated, will relieve you of Rheumatism. Take S. S. S. today. The complete recovery of thousands of sufferers by the use of S. S. S. is positive proof that you can be relieved. S. S. S. is** a blood tonic—**a purifier that restores** the blood, **revitalizes it, cleanses it,** makes it **pure as it was before it became poisoned with impurities. S. S. S. gives it strength to drive out these impurities—the uric acid and organic poison and with it the Rheumatism. Get S. S. S. at your druggist's. If you need special advice, write to S. S. S. Co., Atlanta, Ga.**

ESTABLISHMENT OF ELECTION DISTRICTS.

State of Alabama, Chilton County.

In Court of County Commissioners. In the matter of Establishing Election Districts.

Be it remembered that on the 6th day of December, 1915, the Court of County Commissioners of Chilton County being in session and the matter of establishing election districts, as required by law, coming on to be heard and performed by said Court, and it appearing to the satisfaction of the said Court that this Court has examined the registration and official lists of voters as the same is on file in the office of the Judge of Probate of Chilton County, Alabama: and it appearing from such examination and from other available sources of information that there are now in Election Precinct Numbered Four (4), now constituted, more than three hundred (300) legal voters, it is therefore ordered, adjudged and directed by the Court of County Commissioners of Chilton County, Alabama, as follows:

That election precinct numbered four in Chilton County, Alabama, be and the same is hereby divided into two election districts to be known and designated as follows: Election District Number One of Precinct No. 4, and as Election District Number Two of Precinct No. 4.

That said Election District Number One in Precinct No. 4 shall and does embrace and include all that part and portion of said Precinct No. 4, as now constituted, that is and that lies on the western side of the main line of the South and North Alabama Rail Road as now located in and through said Precinct No. 4, And the Court House of Chilton County, Alabama as now located in said Election District Numbered One in said Precinct No. 4 is hereby designated as the place of holding elections in said Election District.

That said Election District Number Two in Precinct No. 4 shall and does embrace and include all that part or portion of said Precinct No. 4. as now constituted, that is and that lies on the Western side of the main line of the South and North Alabama Rail Road as now located in and through sasd Precinct No. 4, And lots numbered One and Four in Block No, 1 and now known as the Masonic Lodge Property, as at present located in the Town of Clanton, on the western side of said rail road, and in said Election District Number Two in Precinct No. 4 be and is hereby designated as the place of holding elections in said Election District.

Adopted December 8th, 1915.

E. B. Deason,
1. S. E. Waldrup
2. R. J. Williams
3. W. T. Herrod
4. Moses Robinson.

Adv.
12-9-30d.

PARDON NOTICE

Application will be made to the Board of Pardons at the December term for the pardon or parole of Hattie I. Pope, convicted at the fall term, 1910, of the Circuit Court of Chilton County for the offense of 2nd degree murder and sentenced to 35 years improsinent.

Dec. 7th 1915.

Adv Hattie I. Pope.

LEGAL NOTICE.

Birmingham, Ala., Dec. 1, 1915.
Hon. H. A. Harris, Sheriff Chilton County, Clanton, Ala.

Dear Sir:—No U. S. Internal Revenue License has been issued to your county in November, 1915.

I hereby certify that I have carefully examined the record of the Collector of Internal Revenue and the above is complete and correct.

SAM P. JONES,

Sworn to and subscribed before me this 1st day of Dec. 1915.

J. B. MOSLEY.
Notary Public.

The Birmingham DAILY AND SUNDAY News

During "BARGAIN DAYS" Dec. 1-15

AGENTS wanted EVERYWHERE

$3.50 By Mail Only ONE YEAR NO LESS

EXCLUSIVE Full Day Leased Wire Service of ASSOCIATED PRESS

The DAILY Editions—12 to 24 pages—today's news covering Alabama and the world, with COMPLETE MARKETS. The SUNDAY Edition—48 to 80 pages—FUNNY COMICS in colors. Eight-page Magazine, exclusive SPECIAL FEATURES—all NEWS—biggest, brightest, best in ALABAMA. Regular price $6.00 A YEAR.

No BARGAIN DAYS subscriptions accepted after Dec. 15 (midnight). Cash with EVERY ORDER.

Remember "BARGAIN DAYS" Dec. 1-15

AGENTS wanted EVERYWHERE

AGENTS wanted EVERYWHERE

"Work-shop pains and their quick relief"

The constant strain of factory work very often results in Headaches, Backaches and other Aches, and also weakens the Nerves.

DR. MILES' ANTI-PAIN PILLS will quickly relieve the Nerves, or Pain, while Dr. Miles' Heart Treatment is very helpful when the Heart is overtaxed.

SEVERE PAIN.

"I used to suffer a great deal with lumbago in my shoulders and back. A friend induced me to try Dr. Miles' Anti-Pain Pills and I am only too glad to be able to attest to the relief that I got from these splendid pills. They form a valuable medicine and do all that it is claimed they will do." LEWIS J. CUTTER, Lafayette, Ohio.

IF FIRST BOX, OR BOTTLE, FAILS TO BENEFIT YOU, YOUR MONEY WILL BE REFUNDED.

Notice of Mortgage Sale.

Whereas default was made in the payment of that certain mortgage and the indebtedness thereby secured made on the 3rd day of January, 1913, by L. P. Cagle and wife, Annie May Cagle to the undersigned, which said mortgage is recorded in Volume 125 at page 575 in the office of the Judge of Probate of Chilton County, Alabama, the undersigned will proceed to sell the following described property under the authority contained in said mortgage, in front of the Court House door in Clanton, Alabama, at auction, for cash, during the legal hours of sale, on Friday, the 17th day of December, 1915, to-wit:

Northwest quarter of the Northeast quarter, Section 26, Township 21, Range 16, in Chilton County, Alabama.

Said sale is being made for the purpose of paying the amount due said mortgage, and the expenses incident to said sale, including a reasonable attorney's fee.

This the 17th day of November, 1915.

J. W. PATILLO, Mortgagee.

Middleton & Reynolds, Attorneys for Mortgagee. 11-25-4t. adv

NOTICE!

To all who are due me for medical services, I wish to state that I am going away from Clanton as soon as I can complete my collections.

I take this means of notifying you of my removal, and will kindly ask you to settle your accounts at an early date.

Please give this matter your attention without delay, and save me the trouble of coming or sending a collector, to see you. Respectfully,

Y. J. GRAGG.

NOTIC OF SPECIAL ELECTION.

The State of Alabama, Chilton County.

Whereas, I, H. A. Harris, as Sheriff of Chilton County, Alabama, am in receipt of a writ of election issued by the Governor of the State of Alabama, it is hereby ordered that a Special Election be held in every Precinct in the County of Chilton, State of Alabama, on Monday, the 27th day of December, 1915, at which time there will be submitted to the qualified electors of the County of Chilton, the following amendment to the Constitution, to-wit:

"The city of Birmingham may levy and collect a rate of taxation on the property situated therein, not exceeding in the total in any one year, one and one-half per centum of the value of such property, assessed as provided by the Constitution, and the statutes now or hereafter enacted pursuant to the Constitution. But provided that the total rate of taxation levied by the city of Birmingham shall not, in any one year, exceed one per centum per annum unless the rate in excess of one per centum for such year, shall have been submitted by the governing body of said city to the qualified voters of said city at an election held within such year or within three years prior to the beginning of such year, and shall have been authorized for such year by the majority vote by ballot of the qualified voters of said city voting upon such proposition. And an increase in the rate of taxation, in excess of one per centum per annum, may be authorized at one election for one year, or for two or three successive years, and if, for more than one year, at the same or different excess rates for the respective years. In the event an excess rate submitted for any year or years shall not be so authorized at any election, a new lower excess rate for such year or years may be submitted by the governing body of said city to the qualified voters of said city for like authorization at a subsequent election or elections held at any time or times thereafter. Each election held under the provisions hereof shall be ordered, held, canvassed, and contested in the same manner as is or may be provided by law, applicable to said city, for elections to authorize the issuance of municipal bonds. Ballots used at such elections shall contain the words "For..... excess rate of taxation for the year (or years).....; and "Against .....excess rate of taxation for the year (or years)..... ....." The rate of taxation proposed in excess of the rate of one per centum to be shown in the blank space provided therefor, and the year or years in which the proposed rate is to apply to be shown in the blank space provided therefor; and, in the event different excess rates are proposed for different years, the words mentioned shall be repeated as often as may be necessary to show separately the different excess rates proposed to be applied to the respective years, and the voter shall record his choice, whether for or against the excess rate or rates, shown, by placing a cross-mark before or after the words expressing his choice. Nothing herein contained shall in any wise change or affect the rights of any holder of bonds of said city heretofore issued."

Said election to be held in all respects and to be governed by the general laws of the State of Alabama for such elections.

In witness whereof, I, H. A. Harris, Sheriff of the County of Chilton, State of Alabama, have hereunto set my hand, this the 16th day of November, 1915.

H. A. HARRIS,
As Sheriff of Chilton County, Ala.
11-25-5t. adv.

FOR

BARGAINS

Don't Fail to Visit The Clanton Mercantile Co.

"THE BIG BARGAIN STORE."

We are giving some wonderful Bargains in our entire line of Merchandise, Clothing, Hats, Sweaters, Underwear, Dress Goods, Hosiery, Caps, Gloves, Shirts, Pants, Rain Coats, Ladies Coat Suits and Long Coats, Thread for all kinds of fancy work.

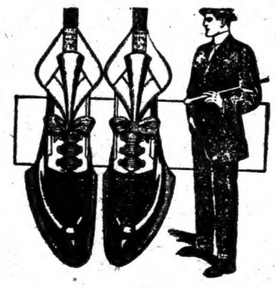

STAR BRAND SHOES

We have a big line of these Shoes, and will give you a new pair for every bad pair you get from us.

GROCERIES

We have a full line of light and heavy groceries, such as Flour, Shorts, Coffee, Tobacco, Sugar, Rice, and canned goods of all kinds.

FURNITURE

We are going to close out our entire line of **FURNITURE** *and will sell regardless of cost.*

FURNITURE

Consisting of Bed Room Suites, Dressers, Wash Stands, Hat Racks, Bed Steads, Cots, Chairs, Bed Springs, Mattresses.

All the above Goods are going at prices far below their real Worth

Clanton Mercantile Co.

"The Big Bargain Store."

Now Well

"Thedford's Black-Draught is the best all-round medicine I ever used," writes J. A. Steelman, of Pattonville, Texas. "I suffered terribly with liver troubles, and could get no relief. The doctors said I had consumption. I could not work at all. Finally I tried THEDFORD'S BLACK-DRAUGHT and to my surprise, I got better, and am to-day as well as any man." Thedford's Black-Draught is a general, cathartic, vegetable liver medicine, that has been regulating irregularities of the liver, stomach and bowels, for over 70 years. Get a package today. Insist on the genuine—Thedford's. E-70

MR. E. J. VINSON, SR. DIED WEDNESDAY

After a long illness with cancer of the face, Mr. E. J. Vinson, Sr., died at his home near Coopers, on Wednesday night about 7 o'clock. The deceased was a prominent citizen of the southern part of the county, and was about 70 or 80 years of age. Funeral and burial services were held at Chestnut Creek church at Coopers on Thursday afternoon.

BONNIE MORRIS GETS LIFE IMPRISONMENT

The trial of Bonnie Morris, a white man, for the murder of Earnest Cobb, also white, near Jemison last spring, was completed in the circuit court here Thursday morning, when the jury trying the case rendered a verdict of first degree murder against Morris, after having the case under consideration from Wednesday night, when the arguments of the defense and the state were completed. The defendant was represented by Curry and Atchinson.

P'S AND Q'S TO BEAT BILLY BOLL WEEVIL

By W. E. Hinds, Entomologist, Alabama Experiment Station.

Prepared by Extension Service, Auburn, Ala.

1. Plan to raise all food supplies, forage etc., needed at home.
2. Prepare ground thoroughly before planting. Practice deep plowing in fall.
3. Plant when soil and air conditions insure rapid, continuous growth.
4. Provide for rotation of crops and have something to sell each month.
5. Practice frequent, shallow cultivation only, continuing until cotton opens.
6. Pick weevils, when abundant, from tops of young plants when squares begin to form. Later, if ground is moist or temperatures average below 90 degrees, pick up and destroy infested squares beginning ten days after first bloom appears and repeating every fifth day for six weeks.
7. Quicken plant growth by proper drainage, fertilization and frequent cultivation; especially increase humus in soil.
8. Quit using "gin run" seed. Select seed in field for next planting. Pick crop out as early as possible.
9. Quit allowing stalks to stand until spring. Destroy all green cotton as early as possible by (a) chopping and plowing under four inches or more of dirt, (b) uprooting and burning stalks three weeks before frost where impossible to bury them. Use cover crops.
10. Quit depending on advances; get out of debt. Quit moving around from a house. Build up the soil; "sow down" more and less brawn.

FORESTALLING CHILD LABOR.

By FELIX ADLER.

The question is sometimes asked: "Why have a National Child Labor Committee? Why not have state committees and let these co-operate?" One sufficient answer to this is that the appearance of child labor in those states in which there is as yet little or no manufacturing must be forestalled, and a national committee is needed to this end. Anti-child labor laws must pre-empt the ground before a greedy industrialism can stretch forth its hands to grasp the child. The law of periodicity, the law of recurrence, that has hitherto obtained in the matter of child labor must be defeated. England began. Massachusetts, Pennsylvania, New York followed suit. The same inconceivable outrages on human feelings repeat themselves again and again. Whenever a predominantly agricultural community develops into an industrial stage the horrors exposed by Lord Shaftesbury tend to recur. Mankind does not readily learn by experience. The warning lessons of the past are often writ in water. Thus the industrial states of the north simply stepped into the foul footsteps of early English capitalism, and the south, as soon as it became industrial, hastened to repeat the same doleful story. The great states of the Pacific and the west must thwart that horrible law and make it impossible that the same conditions should there grow up. That is the one main object of a national committee.

THE CHILDREN'S CRY.

I said: "I am poor this year, and the war is hard,
I cannot give to the things I love to aid.
So this must go, and this, in the great discard,
And the children must suffer, too, I am much afraid."

But I didn't know how they cry in the night
And pluck at your skirts and mourn,
How they cry with the voice of your heart's delight
And the faces your dead have worn.

There are boys that work all night in the crystal dust,
There are girls who spin all day at the whirring wheels,
And how shall I face my dead with my broken trust
When the "inasmuch as ye did it not" reveals?

I couldn't look them out in the night
The clutch of their lonely hands,
I might do my hard work with the children's right
To honor the dead demands.

A Fine Aid For Mother-to-be

We are all greatly indebted to those who tell their experiences. And among the many things which we read about and are of immediate importance to the expectant mother, is a splendid external remedy called "Mother's Friend." This is applied over the muscles of the stomach. It is deeply penetrating in its influence. Mothers everywhere tell of its soothing effect, how it allays pains incident to stretching of cords, ligaments and muscles. They tell of restful comfort, of calm, peaceful nights, an absence of those distresses peculiar to the period of expectancy, relief from morning sickness, no more of that apprehension with which so many young women's minds become burdened. It is a splendid help. Get a bottle of "Mother's Friend" from your nearest druggist. Ask your husband to get it for you. Then write to Bradfield Regulator Co., 708 Lamar Bldg., Atlanta, Ga., for a very handsome and instructive book. It is filled with suggestive ideas of great help to all women interested in the subject of maternity. And best of all are some letters from mothers that are real inspirations. Write today.

We can go back half a century for letters from women who used "Mother's Friend." And it was this sort of recommendation that extended its use until today it is sold in almost every drug store in the United States. It is considered a standard remedy and one of the most efficient helps known. Directions for using are very easily complied with and it may be used at any time whenever needed.

Humanity's Responsibility.

To resist the tyranny of self; to recognize the law of duty; to maintain the supremacy of the higher over the lower parts of our nature—this is our responsibility for life and its gifts. —W. E. Gladstone.

IF YOU WANT A CLEAN SHAVE

or up-to-date hair cut, go to Sims & Glass Barber Shop, across the street from Harry Kaufutzky.

The cleanest and most sanitary shop in town. Shower Baths up-to-date.

Sims & Glass Barber Shop.

BULLETIN

There is only one standard for drugs and we maintain it

Each drug your doctor prescribes plays an important part and they will do their work as they should only when they are fresh and properly mixed.

Our drugs are fresh and we are experts in compounding medicines.

Upchurch Drug Co.

"The Rexall Store."

Millinery

Some very enticing offerings for you if you come at once—Fall Millinery.

I have some Ladies Coat Suits Shirt Waists, etc., at special prices. Call and see.

Miss M. Muse

BIG

Candy Sale

Going on al the time at the

CANDY STORE

High grade fresh fancy candies at 10c per pound; a high grade chocolate and other confections. School supplies, Books, Magazines, Post Cards, Etc.

Get a coupon with each 5 cent purchase, entitling you to chance at ten valuable premiums, including Graphophones, Large Dolls, Game Boards, Etc. Drawings will take place Saturday, Dec. 18, at 10 a. m., and numbers published in papers the following week. Premiums not claimed by 10 a. m. the following Saturday will be drawn again.

Safety First

The American Laundry

McD. RUFFIN, Agent.

Twelve years in the Business: Satisfaction guaranteed. Special attention to Country Trade. Leave your Laundry with me and get it back promptly and correct.

I also carry the best line of Groceries and Produce

Special News Stand.

Mc D. RUFFIN

CLANTON ITEMS

Dr. E. G. Hyman of Jemison was down to Clanton last Saturday in his Ford.

W. Heff[illegible] 5 was in [illegible] Sat[illegible]y.

[illegible] W. [illegible] of Sylacauga, Coosa county was [illegible] in Clanton last we[illegible] The [illegible] down to Co[illegible]s Frida[illegible] was pleased to [illegible] this o[illegible] of our neighbo[illegible]nty.

[illegible] your Christmas Goods ea[illegible] We have them now on di[illegible]ay. Upchurch Drug Co.

J. C. Culp of Route 7 killed a hog recently whice was 11 months old and weighed 457 lbs.

D. S. Robinson of Verbena was here attending court this week.

F. M. Connell of Verbena is a juror at court this week.

W. M. Price of Riderville was in Clanton this week. He stated to the editor that he planted 40 pounds of velvet beans last summer and has recently thrashed 68 bushels from the crop, besides the pasturage he used from it. His crop was thrashed by a machine invented and operated by Armisted Harris of his community.

No goods will be engraved and put away until Christmas unless a cash deposit is made. Upchurch Drug Co. adv.

Wallace C. Edler of Thorsby was here Monday.

C. R. Foss of Thorsby is on duty as a juror at Circuit court here this week.

R. P. Richardson of Maplesville is in Clanton this week.

FOR SALE—One registered jersey cow 3 years old with calf a week old. Price reasonable. J. C. Culp, Clanton Route 7. adv.

A beautiful selection of new jewelry and Christmas goods, at Upchurch Drug Co. adv.

C. L. Langston of Jemison was a caller at our office on Wednesday of this week.

A. E. Teel is in Montgomery this week serving on the Federal Grand Jury.

W. C. Cotton of Route 8 called in to see us Wednesday and paid his subscriotion.

Judge Reynolds, Dr. E. A. Matthews, and W. A. Reynolds, have pledged themselves to improve a bad place on the Birmingham-Montgomery Highway just over the line in Shelby county, north of Jemison.

For a small cash deposit we will put your selection away for you until Christmas. Uuchurch Drug Co. adv.

Squire A. F. Childress of Thorsby was a visitor to Clanton on Wednesday.

H. B. Oliver of Verbena was here this week.

Riley Robinson of Providence, Beat 16, was in Clanton Wednesday on business.

This week has been a busy one for Clanton. Hundreds of citizens from all parts of the county have been in attendance at Circuit Court.

Genuine frost proof cabbage plants now ready for sale at following prices: One hundred plants for 20 cents, lots of five hundred 75 cents. one thousand $1.00 Cash with order.

J. W. Carwile,
12-2-2m adv. Clanton, Ala.

W. P. Milling of Riderville was here Tuesday on business.

B. O. Glover of Maplesville was here this Week on business.

Zack Lowery was a visitor to Clanton Wednesday. He lives in the Liberty Hill Settlement.

PLANT AN ORCHARD

I am prepared to furnish you the trees. These are good trees, suited to our climate, and you should be careful to get trees suited to your climate. One year old trees of good califer—apple 15c, peach 12c, peaf 15 and 20c, pecans, plums etc.

Judson Strock,
Verbena, Ala.
adv tf

When your Ford gets out of tune, take it to Maddox and Hurtt, in the brick building next to Dr. Hayes residence.—adv.

—FOR—

MONUMENTS AND TOMBSTONES

SEE OR WRITE

J. M. SMITH

Thorsby, Ala.

BUY NOW

My sale closes Dec. 22, and from now untill then I am going to sell my goods regardless of the price. Each dollar purchase gets a chance on the Buggy to be given away on that day. You may be the lucky one.

20 bs. granuated sugar $1.00
11 bs. best ard - 1.00
Fl ur and gr ceries cheap at cost
Fresh pork per lb. - 12c

A few Ladies Suits left at cash; worth $15.00, sell for $7.00.

Men's Hats and Clothing two cheap to speak of.

Mules and horses for sale cash or on time — or will exchange. Milk cows for sale.

Car of best Texas Red Rust Proof Oats for sale.

Want to buy dressed hogs, ribbon cane syrup, corn, oats, fodder, hay, etc.

When you have anything to sell look me up.

Remember the Buggy to be given away free.

You get the value of each dollar you trade with me.

Store fixtures for sale.

A l persons who owe me are requested to come in and settle up, as I must close out my business soon.

L. H. REYNOLDS

CLANTON, ALABAMA.

FOR SALE OR RENT—The Capt. Middleton place in the western part of Clanton, seven rooms, bath hot and cold water and electric lights, also two room servant house in yard and large garden and lots of barn and room to care for stock, plabe in excellent condition and in one block of public school building. One thousand cash, balance long time. Address owner,

John T. Ellis
adv. 11-25-tf Montevallo, Ala.

Dr. P. I. Hopkins announces that he will be away from his office the first three weeks in January doing special hospital work.

FOR SALE—Two five passenger Fords in good running condition. Have been in use about 8 months. Will sell at a bargain for cash. For further particulars see or write W. P. Milling, Riderville, Ala. 12-9-3t adv.

We guarantee to repair your auto, no matter what is the matter with her. Maddox and Hurtt.—adv.

SHOE SHOP

I am running the Shoe Shop formerly operated by Mr. W. M. McDaniel at the same stand, near Wade's Warehouse.

All work promptly and neatly done.

Satisfaction guaranteed.

Your patronage is solicited.

J. M. HUCKABEE

Proprietor

FARM FOR SALE OR TRADE

Located 4 1-2 miles west of Jemison at Pleasant Grove church, joining church and school property, 80 acres, 60 in cultivation, practically all stumped, good pastures 2 wells water good, barns and out buildings a new 6 room dwelling papered and painted. Thirty acres of this land is sown to wheat and oats, also one 7 year old mule weight 1200 corn, hay, tools, wagon and buggy will sell all or part, will take small stock of merchandise or a five passenger Ford car in part pay. Any one interested apply to, H. Honeycutt, Jemison, Ala.—adv. 11-25-tf

John Mims of Falakto, who was recently hurt by falling off a house, is able to be out again. He was in Clanton Wednesday but was accompanied by a couple of crutches.

Moses Popwell of Route 6 has been in Clanton this week.

Lee Maddox and Hardy Hurtt are running the garage in the brick building next to Dr. Hayes residence.—adv.

R. T. Grant of Verbena was in our office Wednesday.

Jas. M. Mims, prominent farmer and citizen of Collins Chapel was a visitor to Clanton Wednesday.

J. F. Rawlinson of Pletcher was in town Wednesday, and subscribed for the Banner.

R. L. Johnson of Verbena was in Clanton on business Wednesday.

Grady Fain of Wetumpka was in Clanton this week.

FOR SALE—1912 Cadillac new tires, electric lights, self starter, in fine condition. Terms with good security.

F. H. Hardy,
adv. Newville, Ala.

EASY ON YOUR POCKET

That is the record this Grocery Store has built up during the years we have been feeding the people of this community.

And it is such a self evident truth, and so well known to everybody, that we are not going to say another word in this advertisement.

J. W. LITTLEJOHN

Phone 111.

Lee Maddox and Hardy Hurtt fix Fords, and automobiles too. —adv.

Don't forget that now is time to pay your poll tax.

Come Here and Eat

Anything from a piece of pie to a square meal for the whole family.

Any price from a nickel to a ten spot.

Our Regular dinners are O. K. Try one.

LITTLE GEM CAFE

W. W. CARLETON, Propr.

Across Street from Post Office.

THE UNION-BANNER

4. CLANTON, ALABAMA, THURSDAY, DECEMBER 16, 1915. NUMBER 37

DOW OF ROOSEVELT HANGS OVER G. O. P.

ved Former President l Be Candidate for esidential Nomination

shington, Dec. 13.—The w of Col. Theodore Roose- ung heavy over the gath- of the republican clans oday. With a majority of nembers of the national ittee here for tomorrow's ng at which the time and of the national convention e decided and with hun- of members of republicans nd to talk things over the opic was the colonel.

emed to be the concusus the former president de- o come back his return to rty would be smoothed as as possible. Anyhow. the itteemen and party leaders that nothing would be said e if it can be avoided would cause his anger.

hough there are many more ential booms running loose hotel where the meetings e held than have seen the of day in republican circles ny days, the preponderance talk is for Justice Hughes, w York, who insists that ot a candidate; Senator n, of Ohio, and former Sen- oot of New York. The s, Eastbrook, Fairbanks orah booms are merely in- ts to the big show at pres- though the word is being y passed "keep your eye on nks."

orts that William Barnes, publican national commit- n from New York, had sed that the New York ation to the national repub- national convention should aded by former President dore Roosevelt. were deni- Mr. Barnes today.

COTTON REPORT.

ere were 12,550 bales of n, counting round as half ginned in Chilton county, the crop of 1915 prior to mber 1, 1915, as compared 18,622 bales ginned prior to mber 1, 1914.

E YOU INSURED AINST ACCIDENTS?

ave a policy that pays you 5.00 a week in case of sick- ss or in case of accident, d $5,000 in case of death.

e cost of carrying this poli- is only $10.00 a year.

ou can't afford to go unin- red at such a low cost. No e knows when he may get k or have an arm or a leg oken. See

C. BROWN
CLANTON, ALA.

Tom Pyron
PROBATE OFFICE
North American Accident Insurance Company.
, $200,000 Surplus, $228,000

MT. PLEASANT

Supt. W. T. Bean and Prof. McDonald came out to our school improvement association last Friday night. Prof. Bean gave us quite an ideal talk on the work. Prof. McDonald followed with a short but impressive talk.

Mrs. A. J. Duncan is visiting her parents, Mr. and Mrs. M. V. Joyner near Talladega Springs.

Miss Eula Belle Foshee spent Saturday night with Miss Annie Daniel.

Miss Bonnie Riggins has returned home after a lengthy visit to relatives in Birmingham.

Mrs. Belle Baxley is visiting her mother, Mrs. Hall, at Talladega Springs.

Evans Chastin and wife spent Saturday and Sunday at A. J. Jones.

Miss Gracie Duncan spent last Saturday night with Miss Evagelle Foshee.

Rev. T. J. Daniel who was carried to Birmingham over two weeks ago and operated on for appendicitis. was brought home last Sunday night. His many friends are glad to see him back home again.

There will be a box supper at this place next Friday night. The proceeds to go into the school improvement association treasury and to be used for various things needed around school building. Girls in this and neighboring communities are urged to bring a box. Every little help will be appreciated. Boys come and bring your pocketbooks. Little Viewer.

CLANTON POST OFFICE.

List of letters remaining uncalled for in this office for the week ending Dec. 11th 1915.

LADIES

Birlie Lee.
Thema Edwards.
Belle Davis.
Daisy Anderson.
A. M. Jones.
Mattie Jones.
Lorie Cemdy.

GENTLEMEN

Ocie Hortona.
Prof. M. C. McCall.
Silley McCall.
Benit Mims.
Clyde E. Richards.
Will Subeur.
Prof. C. W. Anderson.
J. Clifford Harris.
Ander. Tounser.

These letters will be sent to the dead letter office Dec. 25th. 1915 if not delivered before. In calling for the above, please "Advertised," giving date of list.

B. M. ROBERTS, P. M.

PLANT AN ORCHARD

I am prepared to furnish you the trees. These are good trees, suited to our climate, and you should be careful to get trees suited to your climate. One year old trees of good califer—apple 15c, peach 12c, pear 15 and 20c, pecans, plums etc.

Judson Strock,
Verbena, Ala.

adv tf

LOST—White cashmere baby's cloak at the county fair on Friday, Nov. 5th. Finder please return to Mrs. G. W. Parrish, Clanton Route 5 or leave at the Union-Banner office. adv.

FOR SALE

I have one fine, rich, level red land farm for sale; containing 313 acres, 250 acres in cultivation, on Macadamized road; 5 houses. Have another very rich, level red land, farm containing 160 acres, all in cultivation, with 3 good houses on Macadam road. These farms are located in North Alabama, five years from boll weevil. These farms will produce more corn and cotton without fertilizers than we can raise here with it. They sell for 1-2 cash, balance on long term; will accept small farm as part payment. If interested, call to see me at once.

W. A. REYNOLDS
Jemison, Ala.

LOMAX LOCALS

Health of this community is fairly good at present, no complaint except the cold weather.

Mr. Evan Chestene and wife visited the latters parents, Mr. A. J. Jones, Saturday night and Sunday.

Miss Elerna Sundberg and Miss Maggie Jones spent Saturday night witn Miss Ruth Jones.

Miss Bernice Rotenberry of near Jemison spent last week with her cousin, Miss Molcie Cost of Lomax.

Miss Essie Parker visited Miss Alpha and Lizzie Jones Sunday.

Charley Oden, Stoten Caton, and Mr. Perry Bussie were guests at A. P. Cost's Sunday.

S. J. Goddard spent Sunday at John Parker's.

Mr. Hill Rotenberry visited friends and relatives at Lomax Saturday night and Sunday.

With best wishes to the Union-Banner.

FREE SPRINGS.

There will be a singing at J. C. Prims Saturday night, Dec. 18th, everybody is invited to come and bring their song book.

Health up in this corner of Chilton is good except colds.

The oyster supper at this place was a success.

The literary school is moving along nicely, with a good attendance. Having some cleaning up around the school house, too.

Yes, Grandma has gone into winter quarters but will try to write now and then when the spirit moves her.

Grandma.

Don't forget that now is the time to pay your poll tax.

Lee Maddox and Hardy Hurtt fix Fords, and automobiles too. —adv.

NEW SALEM LOCALS.

General health in this community is fairly good at present.

Syrup making has been the chief industry here for the past few weeks, but however most everybody are through making for this year.

Am sorry to say that our S. S. isn't what it ought to be, but we hope for it to improve.

Ernest Porter and wife returned home Friday from a visit near Selma.

Huston Lowery and wife visited the formers parents at Lomax Tuesday.

Dutch Price visited relatives in this community, Saturday night.

Meadie Driver and wife visited at R. W. Scott's Sunday.

Mrs. Callie Parker visited her mother, Mrs. Bussie Sunday.

John Sundberg and wife visited at L. R. Robinson's Sunday.

Perry Bussie made a trip to Lomax Sunday.

Dock Foshee of Samaria is visiting at Tom Maherg's.

Edwin Sundberg made a flying trip to Birmingham Friday.

Jace Price and wife left for Birmingham Saturday evening.

Mrs. Bob Smith and son, Ray, visited at Claud Maddox's last Sunday evening.

Rev. Lowery and wife visited their son, Leonard, Thursday.

Well, what's become of all of our writers? Would be glad to read a letter from each community every week.

Now let's all come on and pay our editor and he can send the paper to us with a much better heart.

We know all about the Ford. That's why we can fix them, so good. Maddox and Hurtt.—adv.

THE CHILTON COUNTY HIGH SCHOOL NEWS

—BY—

JEAN WYATT, Editor.

On account of bad weather, the game which was announced for last Saturday, was postponed till next Saturday. The hour will be 2:30; admission, 10 and 15 cents.

The domestic science girls are getting some practice in the art of cake baking.

Mr. McDonald informed a certain boy the other day that the C. H. S. "does not as yet offer any course in gallantry."

The sophomores have selected Miss Lottie Robinson and Mr. Guy DeShazo as their poet and historian.

Izora and Annie are mad with each other this week, because someone said that they looked alike.

From all indications, the girls who come down from Jemison are getting right thick with Mr. Jenkins, the conductor on No. 9.

"The Feast of the Little Lanterns," a Japanese operetta will be given at the High School auditorium on the evening of Wednesday, December 22, by the music pupils, under the direction of Prof. Tinsley. The cast of characters is as follows:

"Princess Chan"—soprano—a Japanese heiress—Miss Winnie Reynolds.

"Mai Ku"—soprano—a Japanese juggler maid—Miss Roberta Curry.

"Wee Ling"—mezzo soprano—maid to the Princess—Miss Beverly Hester.

"Ou Long"—mezzo soprano—Governess to the Princess—Miss Izora Callen.

Chorus—alto—Misses Gertiwyl McDonald, Marzelle Mullins, Leona Goodgame, Rosa Kanjutzky, Lola Roberts, Willie B. Jones, Ruby Gore, Warrene Spigener, Madge Cooper, Lerline Cox—soprano—Misses Kathleen Mullins, Mary Morrow, Sybil McDonald, Inez Higgins, Leona Pipes, Eleanora Teel, Roberta Dickinson, Sarah Adams, Alice Davis, Alice Stanfield, Pauline Woodyard.

Violinist—Miss Mary Curry.

Japanese Dance—Misses Sybil McDonald, Madge Cooper, Gertiwyl McDonald, Mary Morrow, Willie B. Jones, Leona Pipes, Alice Stanfield, Roberta Curry.

Admission is to be 25 and 35 cents.

Synopsis:—The ancestral estate of Chan is held in trust until the night of the Feast of the Little Lanterns, when it shall be given over to any two surviving children. Princess Chan, having lost her brother and sister when they were children, while at the mountain summer home of the Prince is in great sorrow at the thought of having lost her home (however it is saved for her.)

The first act opens with the celebration of the Feast of the Little Lanters. The governess, who would regulate affairs of children in Japan, and her little maid, cause some amusement. The surprise of the princess is introduced in the person of the little Japanese juggle girl, who arouses great pleasure among the feasters. The curtains fall with the sorrowing princess alone in the garden.

In the second act the princess is still alone and lamenting. The chorus comes back with Wee Ling caught in mischief. The little juggler girl rushes in with the announcement from the Imperor that the sister of the Princess is alive and near, and orders every place to be searched. In searching the garden the little maid finds a locket, in which is found a half of a coin. This half is found to exactly match with the one which the princess has. They recognize each other and are overjoyed by the fact that the house shall continue to be theirs. The feast is progressing with great gaiety as the curtain falls.

LIST OF MANAGERS SPECIAL ELECTION

To Be Held December 27th, 1915.

State of Alabama, Chilton Co.

We, the undersigned, E. B. Deason, Judge of Probate; M. D. Foshee, Clerk Circuit Court, and H. A. Harris, Sheriff of said County and State, do hereby certify that we did on the 8th day of December, 1915, appoint the following electors to act as managers, clerks and returning officers for an Election to be held in Chilton County, Alabama, on Monday, the 27th day of December, 1915:

Beat No. 1, Mullins School House; Managers, T. L. McKee, W. T. House and H. L. Mims; Clerks, Ross Mahan and Olford Davis; Returning Officer, Reed Mullins.

Beat No. 2, box 1, Jemison; Managers, Allison Sims, B. E. Collum and G. C. Shaw; Clerks, J. M. Langston and S. P. Shaw; Returning Officer, Y. O. Freeman.

Beat No. 2, box 2, Mars Hill; Managers, Crawford Hayes, J. N. Scott and Pink Gentry; Clerks, Henry Splawn and C. W. Scott; Returning Officer, Clarence Hayes.

Beat 3, Benson; Managers, A. S. Jones, H. W. Varden and C. E. Wright; Clerks, H. A. Williams and W. F. DeShazo; Returning Officer, Shep Rasberry.

Beat 4, box 1, Court House; Managers, Guy Higgins, T. G. Wyatt and J. E. Robinson, Sr.; Clerks, Jesse Baker and N. A. Kicker; Returning Officer, H. A. Harris.

Beat 4, box 2, Masonic Hall; Managers, M. C. Broadhead, W. L. Popwell and Gordon Jones; Clerks, J. W. Moore, T. J. Littlejohn; Returning Officer, J. L. Gore.

Beat 5, box 1, Verbena; Managers, E. L. Manning, W. M. Claughton and J. A. Strock; Clerks, E. A. Norris and H. B. Oliver; Returning Officer, C. E. Gulledge.

Beat 5, box 2, Mountain Creek; Managers, J. S. Jones, R. L. Clark and C. L. Brown; Clerks, S. B. Powell and W. W. Cobern; Returning Officer, T. J. Henderson.

Beat 6, box 1, Kincheon; Managers, R. F. Atkinson, M. F. Lett and R. L. Williams; Clerks, Walter Popwell and J. H. Owens; Returning Officer, C. D. Foshee.

Beat 6, box 2, Enterprise; Managers, W. Y. Keel, M. C. Williams and J. J. Headley; Clerks, Z. A. Eiland and C. C. Vinson; Returning Officer, Lee Boockholdt.

Beat 7, box 1, Maplesville; Managers, G. W. Fox, J. E. Bearden and J. W. Mitchell; Clerks, C. A. Keen and C. M. Foshee. Returning Officer, L. J. Perry.

Beat 7, box 2, Shoults; Managers, J. R. McFee, J. O. Mize and J. H. Green; Clerks, J. L. Burnett and Henry Hicks; Returning Officer, Henry Latham.

Beat 8, Box 1, Stanton; Managers, W. A. Sanders, D. M. Apperson and W. O. Perry; Clerks, W. J. Ruddick and T. G. Milling; Returning Officer, W. H. Foshee.

Beat 8, box 2, Riderville; Managers, W. M. Price, T. D. Parnell and P. M. Parker; Clerks, W. P. Milling and Joe Hicks; Returning Officer, J. A. Sample.

Beat 9, Thorsby; Managers, M. J. Soberg, J. M. Mims and E. H. Adams; Clerks, A. F. Mims and R. L. Carter; Returning Officer, J. H. Benson.

Beat 10, box 1, Cooper; Managers, F. M. Connell, L. A. Calloway and A. P. Vinson; Clerks, W. A. Cooper and C. J. Eiland; Returning Officer, J. L. Downs.

Beat 10, box 2, Evergeen; Managers, W. T. Johnson, R. L. Johnson and J. C. Dennis; Clerks, C. R. Wells and J. E. Lett; Returning Officer, J. R. Patterson.

Beat 11, Cane Creek; Managers, John S. Dennis, W. J. Gentry and Newt Miner; Clerks, Dudley Smith and Dalton Giles; Returning Officer, Rube Jones.

Beat 12, box 1, Mineral Springs; Managers, Jack Davis, T. J. Dorminy and Pink Martin; Clerks Sam Driver and C. A. Retherford; Returning Officer, Forrest Williams.

Beat 12, box 2, R. T. Robinsons Store; Managers, Jim Campbell, W. J. Sorrell and C. M. Northcutt; Clerks, R. T. Robinson and Walter Martin; Returning Officer, Jess Honeycutt.

Beat 13, box 1, Minooka; Managers, W. M. Aldridge, W. R. Houlditch and O. R. Vest; Clerks, Will Rachels and W. G. Conway; Returning Officer, Will Crim.

Beat 13, box 2, Concord; Managers, D. W. Killingsworth, Jobe Reynolds and Walter Blankenship; Clerks, J. B. Moore and J. B. Wiggins; Returning Officer, R. L. Woolley.

Beat 14, Macedonia; Managers, W. D. Nix, T. J. Hubbard and S. D. Posey; Clerks, J. C. Veazey and Z. J. Jones; Returning Officer, Monroe Nix.

Beat 15, box 1, Pletcher; Managers, J. R. Short, C. A. Keen and R. P. Mills; Clerks, James Walker and R. Walter Kendrick; Returning Officer, L. B. Broadhead.

Beat 15, box 2, Culp School house; Managers, W. W. Williams, J. C. Culp and W. E. Hayes; Clerks, R. J. Jones and Grady Culp; Returning Officer, W. H. Hayes.

Beat 16, Providence; Managers, Riley Robinson, W. C. B. Wyatt and J. M. Parrish; Clerks, T. L. Robinson and E. Robinson; Returning Officer, T. J. Bates.

Witness our hands and seals, this 8 day of December, 1915.

E. B. DEASON,
Judge of Probate.
M. D. FOSHEE,
Clerk Circuit Court.
H. A. HARRIS,
Sheriff.

THORSBY NOTES.

The marriage of Mr. D. L. McKay and Miss Ethel Tapscott, former students of Thorsby Institute, will be solemnized Wednesday at the bride's home in Joppa, Ala. Mr. and Mrs. McKay will be at home in Thorsby after December 18.

Thorsby Institute Library has received a gift of five boxes of books from Piedmont College. These will add materially to the opportunity for research work in the Library.

Mr. Oscar Mann who has been attending T. I. has returned to his home.

The basket ball game between T. I. and Wilsonville was postponed on account of rain.

Mrs. W. L. Leary gave a dinner last Saturday to the teachers of Thorsby Institute.

Thorsby Postoffice has moved into new quarters in the Masonic building.

The Ladies' Guild of Thorsby held its annual Christmas sale last Friday and Saturday. The sale was an unusually profitable one.

An interesting occasion last week during the County meeting of the Farmers Union was the lecture given by Principal McDonald of the County High School, which all the school children of Thorsby attended in a body. His subject was "Education and Efficiency." He emphasized the fact that in this day of hurry and bustle a man must be efficient if he is to get anywhere. "We," he said, "no longer ask of a man, 'Who was your father?' but 'What can you do?'". The lecture will be long remembered by all who heard it.

FARMERS UNION MEETING AT THORSBY

A very interesting session of the County Union was held at Thorsby last week. A part of the first day was devoted to discussions and questions regarding the much desired rural credits.

Quite a lot of time was consumed on the fertilizer question and it appeared to be the opinion of those in attendance that a cotton crop under the boll weevil conditions without a complete ferterlizer, which it is impossible to obtain, would be very risky and that the land should be devoted to livestock and grain.

Prof. McDonald of the County High School was invited to address the convention and all three of the Thorsby schools dismissed for the occasion and assembled at Bates Hall where he was giyen a great ovation by the schools.

The following officers were elected:

W. H. Conway, Pres; W. S. Cox, Vice Pres; J. M. Smith, Sec. and Treasurer; S. H. Herbert, Chaplain; W. P. Lowery, Lecturer; J. H. Duncan, Business agent; J. Wiley Foshee, Doorkeeper; R. M. Thomas, Conductor; W. L. Leary, J. M. Thomas, H. L. Traywick, Ex-Com.

Prof. F. E. Boyd of Auburn spoke on legumes to the farmers and the agricultural class of Thorsby Institute and he showed that peanuts can be made a profitable money crop if properly managed.

The convention received a cordial welcome and was royally entertained by the teachers and farmers of Thorsby.

The next session will be held with Mt. Pleasant Local near Lomax, Feb. 24-25 1916.

MOCK TRIAL

There will be a mock trial at Samaria, 2 miles south-west of Clanton, Saturday night Dec. 18.

Appearances in case, Burnie F. Martin and Ephriam E. Smith for the state; Curney C. Scroggins and Edgar Barrett for the defendent.

Defendent charged with murder in first degree. Everybody cordially invited to attend.

FOR SALE—Five passenger Oakland automobile in first class shape, good as new. For futher information apply to Maddox and Hurtt Garage.—adv. 11-25-3t

FOR SALE—Pigs. Apply to H. Honeycutt, Jemison, R. 1. adv. 11-25-3t

A beautiful selection of new jewelry and Christmas goods, at Upchurch Drug Co. adv.

NOTICE TO TEACHERS

The next State Examination for Teachers will be held at the Court House, beginning at ten o'clock on the third Monday in December, 1915. All applicants should be present by 9 o'clock for registration except those who intend to file a second grade and take for a first grade, and they must be present by two o'clock p.m. Tuesday.

W. T. BEAN,
Co. Supt. Education.

WANTED—Yellow pine long leaf logs delivered on cars. Southern Railway. For particulars write, E. E. Jackson Lumber Company, Riderville, Ala. 11-18-tf. adv.

Penmanship By Mail

I propose to give a three months course in Penmanship for $5.00. I will guarantee you to write well at the expiration of that time if you will follow my instructions and practice one hour each day. If you are not thoroughly satisfied at the end of the term your money will be refunded. I have two Diplomas from different Business Colleges, and several years experience in teaching Penmanship.

J. C. BROWN, Penman
P. O. Box 256, Clanton, Ala.

THE UNION-BANNER

Published Every Thursday at Clanton, Chilton County, Alabama.
UNION PUBLISHING CO.

W. M. WYATT, Editor & Manager.

Subscription price, in advance, per year, $1.00.

Entered April 15, 1903, at Clanton, Ala., as second-class matter, under act of congress of March 3, 1879.

PEOPLES TELEPHONE 96.

Turkey! Yum, yum!

A Merry Christmas to you!

Important Query: Why is a snore?

Many more Merry Christmases, too!

Many a little nose makes a big noise.

And may they be even more than merry!

Wonder what the new year will have in store for this town?

Yes, congress is on the job again. Poor old job.

No, Henry Ford didn't take "a press agent" with him. He took fifty reporters instead.

We can make it a prosperous year if we get together and pull together. Let's get and let's pull.

Peace in America and good will to ourselves. The rest of the world is raising too much hell to be included.

What a glorious thing it would be if 1916 could find this town without a knocker, and with everyone a booster. And it could, if you would.

Yes, girlie, your dear old grandmother may have smoked a clay pipe in secret, but she didn't powder her nose or show a yard of her leg in public.

If congress starts the eagle to screaming our poor old national bird will have a mighty sore throat before that bunch gets through with it.

And now the dear constituent will receive sundry cosies of fervid and oratorical speeches which Congressman So and So never delivered.

President Wilson insists that congress must trim every ounce of "pork" from its bills this session. Lord, what a bat between the eyes!

We've said it so many times it confronts us in our dreams, but we are hurling it at you again. "Do your Christmas shopping now, and do it in this town."

Young women in England today are handing white feathers to the young men who refuse to enlist. And such an extravagant waste of perfectly good feathers!

Peruvians and Bolivians boast of their ability to make boats out of straw. Pooh! We have oodles of men in this country who have made fortunes out of wind and water.

If His Big Fordship and Their Little Fordships enter German territory and all get pinched by the fire eating kaiser won't they set up a mighty howl for Uncle Sammy to get them out of the hole!

Men are mighty queer creatures, or whatever else you choose to call 'em. Some of 'em will raise merry hades if the baby lets out a chirp and then they will turn right around and pile into bed and snore all night like a buzz saw in operation. And if you don't believe it just ask your long suffering wife.

Now that Ford is beyond earshot it is time for some other millionaire American to pull off a stunt and render his country even more rediculous in the eyes of the rest of the world. Come right along, Rocks. Barnum once said that "a fool was born every minute," and we believe it.

Yes, we are feeling right smart today, thank you. The boys are coming right in with those subscription dollars they are owing us, and we have strong hopes of tasting real turkey for Christmas. There are still a few more to hear from, though, but we feel confident they will show up with the needful before the eventful day arrives. We have a generous hearted bunch of fellows on our list, after all.

Narrow Teaching.

Those who teach morality, limiting its obligations to duties toward family or country, teach you a more or less narrow egoism and lead you to what is evil for others and for themselves. Country and family are like two circles drawn within a greater circle which contains them both; like two steps of a ladder without which you could not climb any higher, but upon which it is forbidden you to stay your feet.—Mazzini.

BIRMINGHAM ASKS VOTERS OF STATE FOR ASSISTANCE

ELECTION WILL BE HELD ON DECEMBER 27 TO GIVE CITY RIGHT TO RAISE ITS OWN TAXES.

THE CITY IS CRIPPLED

Tax Increase Needed for Adequate Municipal Service to Citizens of Magic City.

Brmingham appeals to every voter in Alabama to go to the polls on December 27 and cast a ballot for the great principle of "home rule." Birmingham wants to rule itself in so far as it desires the right to raise its own tax rate within its own borders and by its own votes, to pay for the things a great city needs.

Birmingham cannot do this without permission from the state, because the constitution, passed when Birmingham had but 30,000 population, has no provisions for a city rapidly appreaching the 200,000 mark.

Birmingham is in great distress. It is suffering for the things needful to the life of a city. The people of Alabama alone can furnish the relief needed.

And to furnish this relief, the Legislature has authorized, and the Governor has called, a special election for December 27. This election is for a constitutional amendment. The amendment is to give Birmingham people, at their pleasure, the right to vote for an increase of five mills in its tax rate.

The election does not affect a single locality or person outside of Birmingham. It does not even affect Jefferson county. No one will be affected but the City of Birmingham.

City Affected Vitally.

But the City of Birmingham will be affected vitally. Its progress is dependent upon the passage of this amendment.

Birmingham, already, has paid out $10,000 as a preliminary to the costs of the election. This is mentioned merely to show how vital the people of Birmingham regard this coming election.

Birmingham is the giant of Alabama; the center of its industrial and financial operations. Jefferson county pays one-fifth of the taxes of the State. The city pay sixty per cent of all the taxes the county collects.

Birmingham taxes are the fountain head of the revenues of the State of Alabama.

Now Birmingham does not begrudge this money paid to the State. On the contrary, it is proud to be the main support of the State. But, on the other hand, it has led to a rather strange condition.

Birmingham is taxed for school purposes by the State and County. The County spends only a part of the school taxes collected in Birmingham upon Birminghatm schools. As a result, Birmingham schools are suffering. The children of Birmingham haven't schools enough or teachers enough.

And while the schools of the city are suffering, the money Birmingham pays for school purposes is going to support the schools of the County outside of the city; is going to the support of the schools scattered over the length and breadth of the state.

Schools Are Needed.

Birmingham wants to support the schools of the State and County. But at the same itme, it desires to give adequate school facilities to its own children.

To protect the children of Birmingham, the City does not ask the State to refund its money; it does not ask the County to give back a larger portion of the money collected for school purposes within the City limits.

But Birmingham does ask for the right to raise its own taxes by its own votes to give its school children proper education; to furnish free text books and supplies; to furnish playgrounds and libraries.

Birmingham stands today a crippled city.

It hasn't income to pay for the things the people of Birmingham need. Its police force and fire force is cut to one-third; it has no money for charitable purposes; its Welfare Department, which cared for the women prisoners of the city, has been cut away almost entirely; its appropriation to the Humane Society has been withdrawn; free text books in schools have been discontinued; there is money enough left for but seven months of schooling instead of nine. The whole city is crippled.

The fault is not Birmingham's. Birmingham wants to pay for the things it needs. But with its hand in its pocket, ready to pay for all it desires, the old State constitution holds the city in a vise-like grip.

Constitutional Limitations.

The constitution says Birmingham cannot tax itself, even if the people of the city so vote. The people of Birmingham want this changed. They want to be able to tax themselves if they so desire.

Birmingham wants to throw away its crutches and stand upon its own feet, facing the world to say that here is a great city, the greatest in the South; a city that owes no man, but which gives to its people all the things a great city should furnish its men and women; its boys and girls.

Birmingham became crippled last August when its finances reached a crisis. In the old aldermanic days it was the custom to borrow each year for the things needed. The debt continued to pile up, and finally, each year found Birmingham owing all that it took in from taxes.

There was no chance to go ahead. The tax income was ridiculously low as compared with other cities of Birmingham's size and class. The city was held back, and its natural growth stunted for lack of nourishment.

Then one hundred and fifty of the most prominent citizens of Birmingham met in conference. Among this 150 were lawyers, merchants, newspaper men; bankers, representatives of labor organizations, doctors, preachers, in fact, representatives from every class of activity in the Greater City.

HAD PLENTY TO EAT BUT NO APPETITE

Farmer Williams Takes Four Bottles Tanlac Gains 25 Pounds

It may sound unreasonable, and you may believe me or not, but after taking four bottles of this Tanlac medicine, I have actually gained 25 pounds," said J. B. Williams, a well-known and prosperous farmer who resides at Greenbrier, Tenn., near Nashville.

"I had a bad case of stomach trouble last summer, and it came pretty near knocking me out," continued Mr. Williams. 'It was something like nervous indigestion. I began to go down hill. It looked like the more medicine I took and the harder I tried to get well, the worse I would get. We had pretty near everything to eat, but nothing tasted right, and I got so weak and nervous I couldn't do anything, in fact, I was just completely knocked out.

"Before I had this spell I 160 pounds, and kept falling off until I got down to where I only weighed 135 pounds.

"I am now back to my regular weight again, and feel strong and well. My apoetite is simply fine now, and I don't mind my work. This medicine just took right hold of me, and put me on my feet.

"Well, sir, the second day after I began taking it, I got hungry and oh, how good that old ham did taste! I sleep fine now too, and am not nervous like I was. Even the barking of the doge at night does not wake me up.

"I never believed a medicine could be made that would do anybody as much good as Tanlac has done me, and I want to recommend it to anybody who has suffered with the same trouble I have."

Tanlac is sold in Clanton exclusively by Upchurch Drug Co. —Adv.

FOR SALE OR RENT—The Capt. Middleton place in the western part of Clanton, seven rooms, bath hot and cold water and electric lights, also two room servant house in yard and large garden and lots of barn and room to care for stock, plabe in excellent condition and in one block of public school building. One thousand cash, balance long time. Address owner,
John T. Ellis
adv. 11-25-tf Montevallo, Ala.

Notice to Non-Residents.

The State of Alabama, Chilton County. In Chancery at Clanton, Alabama, 7th District, N. E. Chancery Division.

Bessie Brown Coates, vs. Sam W. Coates.

In this cause it is made to appear to the Register, by the affidavit of J. O. Middleton that the defendant Sam W. Coates is a non-resident of the State of Alabama, and resides in the City o Columbus, State of Georgia, and further that in the belief of said affiant, the defendant is the age of twenty-one years.

It is therefore ordered by the Register, that publication be made in the Union-Banner, a newspaper published n Clanton, Ala., once a week for four consecutive weeks, requiring him, the said Sam W. Coates, to answer or demur to the same within thirty days after the 20th day of December, 1915, and failing so to do, a decree pro confesso will be taken against him in said cause.

Done at office, in Clanton, Alabama, this 20th day of November, 1915.
H. M. SIMPSON, Register.
11-25-4t. adv.

NOTICE OF ADMINISTRATOR

Estate of Jane Hall deceased, Probate Court.

Letters of administration of the estate of said deceased having been granted to the undersigned on the 13th day of December, 1915, by the Hon. E. B. Deason Judge of the Probate Court of Chilton County, notice is hereby given that all persons having claims against said estate, are hereby required to present the same within the time allowed by law, or the same will be barred. CHAS. T. WALKER,
12-16-4t. Administrator.

BE PREPARED

READ
POPULAR MECHANICS MAGAZINE
300 ARTICLES - 300 ILLUSTRATIONS
KEEP informed of the World's Progress in Engineering, Mechanics and Invention. For Father and Son and All the Family. It appeals to all classes—Old and Young—Men and Women. It is the Favorite Magazine in thousands of homes throughout the world. Our Foreign Correspondents are constantly on the watch for things new and interesting and it is
Written So You Can Understand It
The Shop Notes Department (20 Pages) contains Practical Hints for Shop Work and easy ways for the layman to do things around the Home.
Amateur Mechanics (17 Pages) for the Boys and Girls who like to make things, tells how to make Wireless and Telegraph Outfits, Engines, Boats, Snow-shoes, Jewelry, Reed Furniture, etc. Contains instructions for the Mechanic, Camper and Sportsman.
$1.50 PER YEAR SINGLE COPIES, 15c
Order from your newsdealer or direct from the publisher.
Sample copy will be sent on request.
POPULAR MECHANICS MAGAZINE
6 No. Michigan Avenue, CHICAGO

Rural Credit.

Money Loaned to the Farmers for 20 to 40 years at 6 per cent, with privilege of paying off martgage at any time.

Fifty per cent of the actual value of a farm will be loaned to members of this co-operative association for any length of time up to 40 years, with privilege of paying off the loan at any time, by giving 60 days notice.

Money will be loaned to members of the association only. There are only 100 members in the allotment for this county.

The membership is growing, and if you care to be one of this hundred, you had better see the representative for Chilton county, Friday or Saturday of this week at Clanton.

Mr. Dilday will leave Chilton county the first of next week; this may be your last opportunity to secure what will be a great advantage to you. Come in and talk the matter over with him Friday and Saturday, at the Wilson Hotel, at Clanton.

ALABAMA RURAL CREDIT ASSOCIATION.
R. W. DILDAY
Special Representative

BOYS' CORN CLUBS

Some Essentials Pointed Out for Their Successful Operation.

By L. N. Duncan, Superintendent Junior and Home Economics Extension.

Prepared by Extension Service, Auburn, Ala.

1. The work should be organized with the county as a unit. Local clubs should be organized by school districts, the teacher being the leader.
2. Enroll all boys and send a list to the county demonstration agent and the county superintendent.
3. All boys between the ages of ten and eighteen are eligible to club membership.
4. Clubs should be organized in the fall if possible, in order that the boys may select their acres and prepare the land.
5. Secure as many new members as possible, but by all means keep those already enrolled.
6. Boys joining local clubs are members of the county club also, and are eligible to contest for all general, county, and state prizes.
7. Hold organization meetings and exhibits for deciding contests. Invite the public to these meetings.
8. One personal visit by the teacher, county demonstration agent or county superintendent to the acre of corn with the boy is worth dozens of letters and inquiries.
9. Club meetings should be held from time to time and talks should be made to the boys by the county agent, county superintendent, and progressive farmers.
10. In order to encourage the boys prizes should be offered for those getting the best results.
11. Keys to successful work are Local Prizes and Personal Visits.

CALOMEL SALIVATES AND MAKES YOU SICK

Acts like dynamite on a sluggish liver and you lose a day's work

There's no reason why a person should take sickening, salivating calomel when 50 cents buys a large bottle of Dodson's Liver Tone—a perfect substitute for calomel.

It is a pleasant, vegetable liquid which will start your liver just as surely as calomel, bue it does not make you sick and can not salivate.

Children and grown folks can take Dodson's Liver Tone, because it is perfectly harmless.

Calomel is a dangerous drug. It is mercury and attacks your bones. Take a dose of nasty calomel today and you will feel weak, sick and nauseated tomormow. Don't lose a day's work.

Take a spoonful of Dodson's Liver Tone instead and you will wake up feeling great. No more biliousness, constipation, sluggishness, headache, coated tongue or sour stomach. Your druggist says if you don't find Dodson's Liver Tone acts better than horrible calomel your money is waiting for you.

Notice to Non Residents

The State of Alabama, Chilton County. In Chancery at Clanton, Ala. 7th District, N. E. Chancery Division.

Annie Killebrew vs. J. C. Killebrew.

In this cause it is made to appear to the Register, by the affidavit of F. B. Collier Solicitor for Complainant that the Defendant J. C. Killebrew is a non-resident of the State of Alabama and resides in the city of Albany, State of Georgia, and further, that in the belief of said affiant, the Defendant is over the age of twenty-one years.

It is therefore ordered by the Register, that publication be made in the Union-Banner, a newspaper published in Clanton, Alabama, once a week for four consecutive weeks, requiring him the said J. C. Killebrew to answer or demur to the same within thirty days after the 11th day of January, 1916, and failing so to do, a decree pro confesso will be taken against him in said cause.

Done at office, in Clanton, Alabama, this 11th day of December, 1915.
H. M. SIMPSON, Register.

FOR SALE—1912 Cadillac new tires, electric lights, self starter, in fine condition. Terms with good security.
F. H. Hardy,
adv. Newala, Ala.

Dr. P. I. Hopkins announces that he will be away from his office the first three weeks in January doing special hospital work.

SHOE SHOP

I am running the Shoe Shop formerly operated by Mr. W. M. McDaniel at the same stand, near Wade's Warehouse.
All work promptly and neatly done.
Satisfaction guaranteed.
Your patronage is solicited.

J. M. HUCKABEE
Proprietor

FOR BRONCHITIS, WHOOPING COUGH, CROUP, COUGHS AND COLDS

Make the Best Remedy at Home—128 Teaspoonsful for 50c

If everything was sold in as liberal and fair a manner as the below named druggists are selling Schiffmann's New Concentrated Expectorant, absolutely no cause for complaint or dissatisfaction could possibly arise from anyone. These druggists say—"Buy a bottle of this remedy and try it for Bronchitis, Whooping Cough, Severe Cough, Croup or any Bronchial Affection, and we will return your money, just the same as we do with Schiffmann's famous Asthmador, if it does not give satisfaction, or if not found the best remedy ever used for any of these complaints." Why not take advantage of this guarantee and try this medicine, and get your money back, rather than buying another purely on the exaggerated claims of its manufacturer or on the strength of testimonials from others and run the chance of getting something worthless and also wasting your money?

In buying this remedy, by buying an absolute guarantee of relief from these druggists, you also get eight times as much medicine as would in buying most any other fashioned, ready-made kind. Dosage from 20 to 32 teaspoonsful. 50c worth makes a whole pint (128 teaspoonsful) when mixed as follows: simply one pint of sugar and one pint of water. This remedy positively does not contain chloroform, opium, morphine or any other narcotic. It is pleasant and children are fond of it. It is the sole judge, and under a guarantee absolutely no risk is being this remedy. Druggists are authorized to sell it upon guarantee as Schiffmann's Asthmador of "Money Back" if not satisfactory. R. J. Schiffmann, Saint Paul, Minn. Guaranteed Alred Drug Co., Clanton.

FORD

I have one five passenger Ford for sale. In good running condition. Will sell cheap for cash.

L. J. DUNCAN
Clanton, Ala.

The "SILENT SMITH"
—Model 8 shows what should now be expected of a typewriter.

Ball Bearing; Long Wearing

The success of the L. C. Smith & Bros. Typewriter has been due to the fact that the wants of the user dictated its construction. The user has decided in favor of certain improvements now incorporated in Model 8. Among them are:

Silence of Operation—The most silent running efficient typewriter ever placed on the market. Absolute silence has been very nearly attained.

Decimal Tabulator—A help in billing and tabulating. There is no extra charge for this convenience.

Variable Line Spacer—Enables the operator to start on a given line and space from point of starting; also to write on ruled lines whose spacing varies from typewriter spacing. A great help in card work.

Faster Ribbon Feed—Insures new place of impact for each typeface.

Choice of Carriage Return—Upon special order the new left hand carriage return will be furnished in place of the right hand return.

All the important features of previous models have been retained—ball bearing carriage, typebars and capital shift, back key-controlled ribbon, removable platen, protected type, paper feed and automatic ribbon reverse.

Write for New Catalog of Model 8. It will explain why the L. C. Smith & Bros. Typewriter is a synonym for superior service.

L. C. SMITH & BROS. TYPEWRITER COMPANY
Factory and Home Office, SYRACUSE, N. Y., U. S. A.

404 N. 20th St. Birmingham

TO PEOPLE WHO WANT

SHOES

We sell the most modern and up to the minute Shoe in town. It fits the foot, and is the acme of comfort, made of highest grade leather. Lasts the longest of any Shoe on the market. We sell at popular prices.

KEMP BROS
CLANTON, ALA.

, WHOOPING CO
COUGHS AND C

ome—128 Teaspoonsful for

and rug- Con- no tion hese rem- ping any turn with if it und of ad- this ath- the rer om ing ing

In buying this remedy, be ing an absolute guarantee of ye from these druggists, you also eight times as much medi would in buying most any fashioned, ready-made kinds age from 20 to 32 teaspoonsf 50c worth makes a whole pi spoonsful) when mixed at simply one pint of sugar and of water. This remedy posi not contain chloroform, opium or any other narcotic. It is ple and children are fond of it. the sole judge, and under th guarantee absolutely no risk in ing this remedy. Druggists are authorized to sell it under guarantee as Schiffmann's fa mador of "Money Back", if not satisfactory. R. J. Schiffmann, Saint Paul, Minn. Guarante Alred Drug Co., Clanto

RD

five passenger . In good run- ion. Will sell sh.

DUNCAN

ton, Ala.

NT SMITH

should now be expected

Long Wearing

Smith & Bros. Typewriter t the wants of the user The user has decided in now incorporated in Mod

most silent running efficient the market. Absolute silence ed.

lp in billing and tabulating, or this convenience.

iles the operator to start on a oint of starting; also to write ng varies from typewriter spac- l work.

s new place of impact for each

Upon special order the new ll be furnished in place of the

evious models have been re rs and capital shift, back sp le platen, protected type, n reverse.

ated 8. It will explain why the is synonym for superior service.

TYPEWRITER COMPANY RACUSE, N. Y., U. S. A.

t. Birmingham

WHO WANT

OES

most modern the minute n. It fits the the acme of le of highest . Lasts the ny Shoe on We sell at es.

BROS

ON, ALA.

LISHMENT OF
ECTION DISTRICTS.

Alabama, Chilton County.
of County Commissioners. In ter of Establishing Election

emembered that on the 6th day ber, 1915, the Court of County ioners of Chilton County being and the matter of establish- ion districts, as required by ing on to be heard and per- y said Court, and it appearing atisfaction of the said Court Court has examined the regis- nd official lists of voters as the n file in the office of the Judge te of Chilton County, Alabama: pearing from such examina- from other available sources ation that there are now in Precinct Numbered Four (4), constituted, more than three (300) legal voters, it is there- ered, adjudged and directed by t of County Commissioners of County, Alabama, as follows: lection precinct numbered four n County, Alabama, be and the hereby divided into two elec- ricts to be known and designa- llows: Election District Num- of Precinct No. 4, and as Elec- rict Number Two of Precinct

aid Election District Number Precinct No. 4 shall and does and include all that part and of said Precinct No. 4, as now ted, that is and that lies on the side of the main line of the nd North Alabama Rail Road as ated in and through said Pre- 4, And the Court House of County, Alabama as now locat- d Election District Numbered aid Precinct No. 4 is hereby ted as the place of holding elec- said Election District.

aid Election District Number Precinct No. 4 shall and does and include all that part or of said Precinct No. 4, as now ted, that is and that lies on the Western side of the main line of the South and North Alabama Rail Road as now located in and through sasd Precinct No. 4, And lots numbered One and Four in Block No, 1 and now known as the Masonic Lodge Property, as at present located in the Town of Clanton, on the western side of said rail road, and in said Election District Number Two in Precinct No. 4 be and is hereby designated as the place of holding elections in said Election District.

Adopted December 8th, 1915.

E. B. Deason,
1. S. E. Waldrup
2. R. J. Williams
3. W. T. Herrod
4. Moses Robinson.

Adv.
12-9-30d.

PARDON NOTICE

Application will be made to the Board of Pardons at the December term for the pardon or parole of Hattie I. Pope, convicted at the fall term, 1910, of the Circuit Court of Chilton County for the offense of 2nd degree murder and sentenced to 35 years improsinent.

Dec. 7th 1915.

Adv Hattie I. Pope.

LEGAL NOTICE.

Birmingham, Ala., Dec. 1, 1915.
Hon. H. A. Harris, Sheriff Chilton County, Clanton, Ala.

Dear Sir:—No U. S. Internal Revenue License has been issued to your county in November, 1915.

I hereby certify that I have carefully examined the record of the Collector of Internal Revenue and the above is complete and correct.

SAM P. JONES,

Sworn to and subscribed before me this 1st day ot Dec. 1915.

J. B. MOSLEY.
Notary Public.

Buy Your Xmas Candy Here

We have a big lot of Christmas andy just received. Newest, eshest and purest to be found in wn.

10 CENTS A POUND

all we ask for this Candy, and it is ab- lutely the best you can get anywhere. e have it in buckets of the following rms:

Gum Drops
Cream Covered Dates
Cocoanut Almonds
Cream Wafers
Dipped Cream Kisses
Cocoanut Cubes
Peppermint Kisses
Cocoanut Bon-Bons

ot only candies, but we also have the finest line Christmas Fruits that you can find in Clanton. ome and let us save you money on your bill of mas eatables of all kinds.

e have a special lot of Aluminum Ware which e will dispose of at absolute cost prices. This e will make fine Xmas gifts for the mistress of our kitchen. See them now.

W. Z. Hodges
Clanton, Alabama.

"Work-shop pains and their quick relief"

The constant strain of factory work very often results in Headaches, Backaches and other Aches, and also weakens the Nerves.

DR. MILES' ANTI-PAIN PILLS will quickly relieve the Nerves, or Pain, while Dr. Miles' Heart Treatment is very helpful when the Heart is overtaxed.

IF FIRST BOX, OR BOTTLE, FAILS TO BENEFIT YOU, YOUR MONEY WILL BE REFUNDED.

SEVERE PAIN.

"I used to suffer a great deal with lumbago in my shoulders and back. A friend induced me to try Dr. Miles' Anti-Pain Pills and I am only too glad to be able to attest to the relief that I got from these splendid pills. They form a valuable medicine and do all that it is claimed they will do."

LEWIS J. CUTTER, Marlboro, Ohio.

NOTIC OF SPECIAL ELECTION.

The State of Alabama, Chilton County.

Whereas, I, H. A. Harris, as Sheriff of Chilton County, Alabama, am in receipt of a writ of election issued by the Governor of the State of Alabama, it is hereby ordered that a Special Election be held in every Precinct in the County of Chilton, State of Alabama, on Monday, the 27th day of December, 1915, at which time there will be submitted to the qualified electors of the County of Chilton, the following amendment to the Constitution, to-wit:

"The city of Birmingham may levy and collect a rate of taxation on the property situated therein, not exceeding in the total in any one year, one and one-half per centum of the value of such property, assessed as provided by the Constitution, and the statutes now or hereafter enacted pursuant to the Constitution. But provided that the total rate of taxation levied by the city of Birmingham shall not, in any one year, exceed one per centum per annum unless the rate in excess of one per centum for such year, shall have been submitted by the governing body of said city to the qualified voters of said city at an election held within such year or within three years prior to the beginning of such year, and shall have been authorized for such year by the majority vote by ballot of the qualified voters of said city voting upon such proposition. And an increase in the rate of taxation, in excess of one per centum per annum, may be authorized at one election for one year, or for two or three successive years, and if, for more than one year, at the same or different excess rates for the respective years. In the event an excess rate submitted for any year or years shall not be so authorized at any election, a new lower excess rate for such year or years may be submitted by the governing body of said city to the qualified voters of said city for like authorization at a subsequent election or elections held at any time or times thereafter. Each election held under the provisions hereof shall be ordered, held, canvassed, and contested in the same manner as is or may be provided by law, applicable to said city, for elections to authorize the issuance of municipal bonds. Ballots used at such elections shall contain the words "For..... excess rate of taxation for the year (or years).....; and "Against .....excess rate of taxation for the year (or years)..... ....." The rate of taxation proposed in excess of the rate of one per centum to be shown in the blank space provided therefor, and the year or years in which the proposed rate is to apply to be shown in the blank space provided therefor; and, in the event different excess rates are proposed for different years, the words mentioned shall be repeated as often as may be necessary to show separately the different excess rates proposed to be applied to the respective years, and the voter shall record his choice, whether for or against the excess rate or rates, shown, by placing a cross-mark before or after the words expressing his choice. Nothing herein contained shall in any wise change or affect the rights of any holder of bonds of said city heretofore issued."

Said election to be held in all respects and to be governed by the general laws of the State of Alabama for such elections.

In witness whereof, I, H. A. Harris, Sheriff of the County of Chilton, State of Alabama, have hereunto set my hand, this the 16th day of November, 1915.

H. A. HARRIS,
As Sheriff of Chilton County, Ala.
11-25-5t. adv.

Notice of Mortgage Sale.

Whereas default was made in the payment of that certain mortgage and the indebtedness thereby secured made on the 3rd day of January, 1913, by L. P. Cagle and wife, Annie May Cagle to the undersigned, which said mortgage is recorded in Volume 125 at page 575 in the office of the Judge of Probate of Chilton County, Alabama, the undersigned will proceed to sell the following described property under the authority contained in said mortgage, in front of the Court House door in Clanton, Alabama, at auction, for cash, during the legal hours of sale, on Friday, the 17th day of December, 1915, to-wit:

Northwest quarter of the Northeast quarter, Section 26, Township 21, Range 16, in Chilton County, Alabama.

Said sale is being made for the purpose of paying the amount due said mortgage, and the expenses incident to said sale, including a reasonable attorney's fee.

This the 17th day of November, 1915.

J. W. PATILLO, Mortgagee.

Middleton & Reynolds, Attorneys for Mortgagee. 11-25-4t. adv

NOTICE!

All parties indebted to the firm of Kemp Bros. are requested to come in and settle as early as possible, as there will be a dissolution of the partnership of said firm to take effect Jan. 1st.

KEMP BROTHERS
CLANTON.

FOR
BARGAINS
Don't Fail to Visit
The Clanton Mercantile Co.
"THE BIG BARGAIN STORE."

We are giving some wonderful Bargains in our entire line of Merchandise, Clothing, Hats, Sweaters, Underwear, Dress Goods, Hosiery, Caps, Gloves, Shirts, Pants, Rain Coats, Ladies Coat Suits and Long Coats, Thread for all kinds of fancy work.

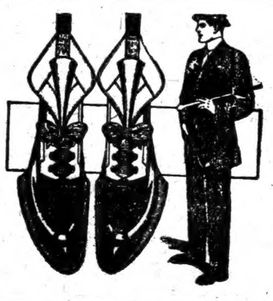

STAR BRAND SHOES

We have a big line of these Shoes, and will give you a new pair for every bad pair you get from us.

GROCERIES

We have a full line of light and heavy groceries, such as Flour, Shorts, Coffee, Tobacco, Sugar, Rice, and canned goods of all kinds.

FURNITURE

We are going to close out our entire line of FURNITURE and will sell regardless of cost.

FURNITURE

Consisting of Bed Room Suites, Dressers, Wash Stands, Hat Racks, Bed Steads, Cots, Chairs, Bed Springs, Mattresses.

All the above Goods are going at prices far below their real Worth

Clanton Mercantile Co.
"The Big Bargain Store."

"Cured"

Mrs. Jay McGee, of Stephenville, Texas, writes: "For nine (9) years, I suffered with womanly trouble. I had terrible headaches, and pains in my back, etc. It seemed as if I would die, I suffered so. At last, I decided to try Cardui, the woman's tonic, and it helped me right away. The full treatment not only helped me, but it cured me."

TAKE
Cardui
The Woman's Tonic

Cardui helps women in time of greatest need, because it contains ingredients which act specifically, yet gently, on the weakened womanly organs. So, if you feel discouraged, blue, out-of-sorts, unable to do your household work, on account of your condition, stop worrying and give Cardui a trial. It has helped thousands of women,—why not you? Try Cardui. E-71

IF YOU WANT A CLEAN SHAVE

or up-to-date hair cut, go to Sims & Glass Barber Shop, across the street from Harry Kanjutzky.

The cleanest and most sanitary shop in town. Shower Baths up-to-date.

Sims & Glass Barber Shop.

PORTABLE HOG HOUSES

Such Houses Are Much Needed in Hog Pastures.

By J. C. Ford, Field Agent for Pig Clubs, Alabama Extension Service and U. S. Dept. of Agriculture, Auburn, Ala.

Prepared by Extension Service, Auburn, Ala.

The farmers of Alabama are becoming intensely interested in hog raising. Because of the mild climate, it is possible to raise hogs with little or no protection from rain and cold weather. However, great losses frequently occur when hogs, especialy sows and very young pigs, are forced to go without shelter in winter or sufficient shade in summer.

In the North, expensive houses are provided for hogs, and many of them are heated artificially. In Alabma only shelter and a wind-break are necessary. The cheapest and most satisfactory way to secure this protection is by means of the portable hog house. A house of this type can be constructed at little expense and can be moved readily to any place desired.

The accompanying diagram and instructions for building, taken from Farmers' Bulletin No. 566, will give useful information to those who are interested.

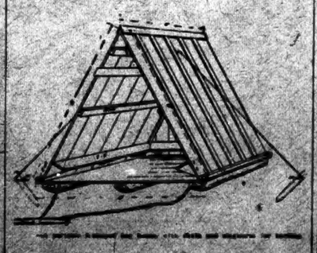

"In the above is shown a hog house which can be built very easily and cheaply. It is a portable "A" house built by 1 by 12 inch plank with the cracks covered with batten. It is open in front and should be placed facing the south. The floor is 3 feet wide and 6 feet from front to back, and is nailed to three runners or skids.

"A large hole can be bored through the front end of the outer skids so that a chain can be fastened to them to facilitate moving the house by the use of a team. A piece of 2 by 4 inch material is nailed on the outer edge of the top of floor to prevent the house from spreading at the bottom.

"Each side of the house is made of pieces of 1 by 12 inch plank 8 feet long, nailed to a piece of 2 by 4 lying flat about 9 inches from the top of the plank, another about 3 1-2 feet from the top, and a piece of 2 by 8 nailed edgewise about 11 inches from the bottom. This should be braced at each end of the underside by a right-angle block of 2 by 8 inch material nailed to the rail and to the side of the house. The long piece of 2 by 8 will act as a guard under which the young pigs may take shelter when the sow lies down. This will save many pigs from being crushed to death.

"The back of the house fits between the two sides in a groove made by nailing two pieces of 1 by 1 1-2 inch material lengthwise on the inner side of each side of the house. The house is then "set up" on the floor and the sides held together by nailing a short piece of 1 by 6 inch plank across the front and back of the house about 1 1-2 feet below the top. This will prevent it from being blown down. A saddle board made by nailing two pieces of 1 by 6 inch plank together can then be put over the ridge of the house to keep out rain.

"A house built thus can be moved on the skids or can be taken down by removing the 1 by 6 inch brace from the front and back of the house.

"For use on sandy land, a floor is not necessary. One skid may be omitted and the other two turned crosswise to give support and prevent the house from spreading at the bottom."

Detailed information regarding many types of hog houses may be had by writing the Department of Agriculture, Washington, D. C.

We want to become connected with some reliable shippers and will pay high prices for chickens eggs, peas, hides and furs; write for prices. Collier & Roberts, Oneonta, Ala. adv12-16-1t-pd.

Ship us your furs of all kinds; we pay 14c for green salt hides and 26 to 28c for dry flint hides. We buy chickens and eggs and want to get some reliable shippers in and around Clanton. Collier & Roberts, Oneonta, Alabama. adv12-16-1t-pd.

DeWITT'S CARBOLIZED WITCH HAZEL SALVE For Piles, Burns, Sores.

EASY ON YOUR POCKET

That is the record this Grocery Store has built up during the years we have been feeding the people of this community.

And it is such a self evident truth, and so well known to everybody, that we are not going to say another word in this advertisement.

J. W. LITTLEJOHN
Phone 111.

BULLETIN

Your taste is revealed by the kind of stationery you use.

You can pretty well judge persons by the kind of stationery they use.

Good stationery is inexpensive and and we have a wide variety from which you may select and it is all in keeping with good taste and your pocketbook.

Upchurch Drug Co.

"The Rexall Store."

Milliner

Some very enticing offerings for you if you come at once—Fall Millinery.

I have some Ladies Coat Suits Shirt Waists, etc., at special prices. Call and see.

Miss M. Muse

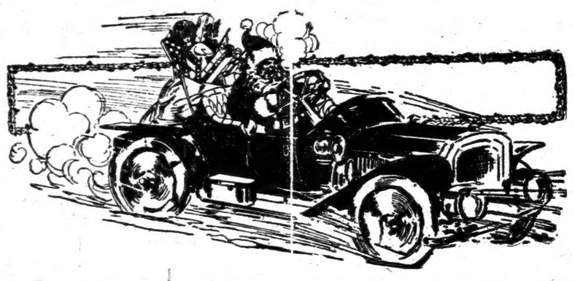

JUST ARRIVED AT THE CANDY STORE

With Lots of Candy and good things for Xmas. Want all of my young and old friends to drop in at this popular place and see these good things.

"SANTA CLAUS."

We will continue giving tickets as usual on all sales after the drawing Saturday, 18th, and only these tickets will compete for any premiums left uncalled for Christmas day at 10 a.m.

Safety First!

The American Laundry

McD. RUFFIN, Agent.

Twelve years in the Business: Satisfaction guaranteed. Special attention to Country Trade. Leave your Laundry with me and get it back promptly and correct.

I also carry the best line of Groceries and Produce

Special News Stand.

Mc D. RUFFIN

CLANTON ITEMS

NOTICE

The McSwain Wheat Mill at Coopers will run on the third Saturday of each month until further notice. Bring us your wheat on these days.

John Maddox, Manager.
adv. 12-16-1t

Mr and Mrs. N. L. Duffee and daughter of Cooper were visitors to Clanton Saturday.

FOR SALE—Two five passenger Fords in good running condition. Have been in use about 8 months. Will sell at a bargain for cash. For further particulars see or write W. P. Milling, Riderville, Ala. 12-9-3t adv.

Mrs. G. S. Naish and Miss Ella Naish of Helena were visitors in Clanton Saturday.

Prof J. L. Johnson of Maplesville was here Saturday attending th teachers meeting.

Prof. N. W. Henson of Jemison was a visitor to Clanton Saturday.

J. L. Harris of Thorsby was among the visitors to Clanton Saturday.

Don't fail to see our big line before making your Xmas selections. Alred Drug Co.
adv. 12-16-2t

Dr. J. T. Calloway of Birmingham, S. L. Calloway of Mobile, L. A. Calloway and family of Cooper, D. C. Alred and children and G. F. Harris and family spent Sunday with Mr. and Mrs. N. J. Calloway.

We guarantee to repair your auto, no matter what is the matter with her. Maddox and Hurtt.—adv.

Mr. G. W. Willis reports that he killed a Poland China hog this week which was 17 months old, and weighed 431 pounds net. This is one of many examples of what our farmers are doing in the meat business.

Buy your Christmas Goods early. We have them now on display. Upchurch Drug Co. adv.

Messre. Clyde Golden and Tom Lowe of Montgomery were visitors to Clanton last Sunday.

No goods will be engraved and put away until Christmas unless a cash depssit is made. Upchurch Drug Co. adv.

Mr. Milton E. Smith of Birmingham and Miss Ida Belle Bruce were married last Sunday at the brides home near Clanton.

FOR SALE—One registered jersey cow 3 years old with calf a week old. Price reasonable. J. C. Culp, Clanton Route 7. adv.

D. N. Robinson of Jemison Route 2 was in town Wednesday.

Give her an autographic Kodak so she can make a record of the years happenings. Alred Drug Co. adv. 12-16-2t

J. H. Henley of Route 7 was in Clanton Tuesday.

For a small cash deposit we will put your selection away for you until Christmas. Uuchurch Drug Co. adv.

The civic league of Clanton has under advisement the matter of removing the large trees from the Clanton cemetery. They would be glad to know the general sentiment in regard to the matter in order that they may act accordingly,

This store is brim full of good useful giftd, why not come and make your selections now?
Alred Drug Co. adv. 12-16-2t

Genuine frost proof cabbage plants now ready for sale at following prices: One hundred plants for 20 cents, lots of five hundred 75 cents, one thousand $1.00 Cash with order.

J. W. Carwile,
12-2-2m adv. Clanton, Ala.

Toys, dolls and many very useful gifts can be found at this store. Alred Drug Co.
adv. 12-16-2t

Drs. P. I. Hopkins and T. J. Marcus attended the meeting of the Shelby County Medical Society at Columbiana Tuesday of this week.

When your Ford gets out of tune, take it to Maddox and Hurtt, in the brick building next to Dr. Hayes residence.—adv.

—FOR—

MONUMENTS AND TOMBSTONES

SEE OR WRITE

J. M. SMITH

Thorsby, Ala.

BUY NOW

My sale closes Dec. 22, and from now untill then I a going to sell my goods regardless of the price. Each dollar purchase gets a chance on the Buggy to be given away on that day. You may be the lucky one.

20 lbs. granulated sugar $1.00
11 lbs. best lard - 1.00
Flour and groceries cheap at cost
Fresh pork per lb. - 12c

A few Ladies Suits left at cash; worth $15.00, sell for $7.00.

Men's Hats and Clothing two cheap to speak of.

Mules and horses for sale cash or on time — or will exchange. Milk cows for sale.

Car of best Texas Red R Proof Oats for sale.

Want to buy dressed hogs, bon cane syrup, corn, oats, fod hay, etc.

When you have anything sell look me up.

Remember the Buggy to given away free.

You get the value of each d you trade with me.

Store fixtures for sale.

All persons who owe me are requested to come and settle up, as I must close out my business so

L. H. REYNOLDS

CLANTON, ALABAMA.

Some Articles for Xmas Gif

Below we give a list of a few of the many articles suitable for CHRIST PRESENTS, now on display at our store. Look it over and select the things are interested in; then come and let us show them to you.

FOR MEN:

Cigars—25 and 50 to the box.
Cigar Cases.
Cigarette Cases.
Smoker Sets.
Cigar Holders.
Cigar Clippers.
Pipes—25c to $7.50.
Ash Trays.
Pocket Knives.
Safety Razors.
Razor Strops.
Shaving Mugs and Brushes.
Shaving Mirrors.
Shaving Sets—$2.00 to $10.00.
Shaving Pads.
Traveling Sets.
Military Brushes.
Hat Brushes.
Clothes Brushes—all prices.
Bill Books.
Match Boxes.
Tie Clasps—25c to $2.50.
Watches and Watch Chains.
Watch Fobs. Stick Pins.
Link Buttons—25c to $7.50.
Collar Buttons—10c to $1.50.
Emblem Buttons and Pins.
Pocket Books. Collar Bags.
Fountain Pens. Paper Weights.
Paper Holders. Ink Wells.
Card Cases. Flash Lights.
Bibles.
Belts—"Live" Leather.
Spectacle Cases.

FOR LADIES:

Mesh Bags. Party Cases
Coin Purses. Beauty Pins.
Bar Pins. Belt Pins.
Hat Pins. Brooch Pins
Collar Pins. Hand Bags
Lavallieres. Rings.
Thimbles. Card Cases.
Vanity Cases. Mirrors.
Bonnet Brushes. Trinket Boxes.
Letter Openers. Bracelets.
Neck Chains and Pendants.
Lockets.
Gold Pins. Pearl Holders.
Ink Wells. Hand Bags.
Stationery—10c to $5.00.
Stationery Sets.
Comb and Brush Sets.
Manicur Sets.
Sewing Sets. Work Baskets.
Spoons—Tea, Table, Orange, Ice Tea, and Dessert.
Oyster Forks. Ladles.
Chafing Dishes.
Tea Bells, Knives and Forks.
Scissors, Darners. Nail Files.
Jewelry Cases—Cut Glass, Metal.
Perufme, Perfume Bottles.
Toilet Water. Face Powder.
Chamois. Post Card Albums.
Cards. Bomb Brush and Mirror Sets—Parisian Ivory, Sterling and Plaited Silver.
Pictures. Fountain Pens.
Traveling Sets. Puff Boxes.
Handkerchif Covers.
Glove Folders. Kodaks.
Bibles and Testaments.
Carving Sets.
Candy—25c to $4.00 a Box.
Cut Glass Water Sets, Bowls, Powder Boxes, etc.
Hand Painted China.
Salad Bowls. Bread Trays.
Casseroles. Baking Dishes.
Syrup Pitchers. Butter Dishes.
Bon Bon Dishes. Lemonade Sets.
Celery Sets. Berry Sets.
Salt and Pepper Sets.
Alcohol Stove.
Coffee Percolaters. Purses.
Correspondence Cards.

BOYS AND GIRLS

Fountain Pens.
Pencil Sets, 10c 50c.
Styolographic Sets. Wa
Stationery. Pocket Kni
Sleeve and Collar Button
Neck Chaius. Lockets.
Rings, Bracelets.
Beauty Pins. Mesh Bag
Thimbles. Vanity Cases
Manicure Sets. Rattlers
Pictures. Music Rools.
Hand Bags. Pin Cushio
Paint Colors and Brushe
Story and Picture Books
Dolls, of all kinds.
Doll Carriages; Doll Hats
Doll Shoes and Stocking
Balloons. Pin Trays.
Knife and Fork Sets.
Sewing Sets. Marbles.
Toilet Water and Perfu
Candy.
Stuffed Animals. Rubb
Dresser Trays. Mirrors.
Hat pin Holders. Rubb
Base Balls, Gloves, M Bats.
Sling Shot Rubbers.
Chamois, Stick Pins.
Pocket Books. Harps
Toy Trains. School Ba
Tie clasps. Building B
A B C Blocks.

Hundreds of other articles which space will not permit us to mention.

Upchurch Drug Company

CLANTON, ALABAMA.

THE UNION-BANNER

CLANTON, ALABAMA, THURSDAY, DECEMBER 23, 1915. NUMBER 38

will call at every house on Highway between nton and Jemison on Monday of each week Clothes, and will deliver on same route the owing Thursday. Will also make trip to Mar- y on Tuesday and Friday of each week.

LANTON DRY CLEANING COMPANY,
W. L. POWELL, Proprietor.

EW SALEM LOCALS.

ral health is improving here now although we me grumbling about bad

Lee Pate and daughter, owery, visited Mrs. Oden y evening.

s Bertha and Myree Pate, and Ruth Riggins and s Caton visited Miss Liz- n Sunday morning.

s Bonnie and Ruth Rig- ent Saturday night with ecious Caton.

Oden and Perry Bussie trip to Lomax Sunday on.

singing at Mr Lee Pates y night was a little dull.

Lonzie Robinson and fam- t Sunday with relatives ax.

Simpson Collins has been relatives in this commu- e past week. He states is going into the mercan- iness at Bice, Ala.

nd Mrs. J. A. Blanken- pent Sunday with Mrs.

Edna Scott and wife visit- latters parents Sunday

glad to know that Grand- till in the land of the liv- d I hope the spirit will er right often.

ing our editor a merry nd a happy new year, ess to the Union-Banner many readear.

now all about the Ford. why we can fix them so Maddox and Hurtt.—adv.

YOU INSURED INST ACCIDENTS?

ve a policy that pays you 00 a week in case of sick- s or in case of accident, $5,000 in case of death.

cost of carrying this poli- s only $10.00 a year.

can't afford to go unin- ed at such a low cost. No knows when he may get or have an arm or a leg ken. See

C. BROWN
CLANTON, ALA.

Tom Pyron
PROBATE OFFICE

North American Accident Insurance Company.
$200,000 Surplus, $228,000

CLANTON POST OFFICE.

List of letters remaining uncalled for in this office for the week ending Dec. 18th 1915.

LADIES

EM. Hand.
M. C. Gandy.
Nora Hagan.
Emmar Herd.
C. C. Killingsworth.
Jossie Wright.
Annie Lee Clark.

GENTLEMEN

John Jackson.
Will Henton.
John Smitherman.
Herlie Mims.
Jimmy Williams.

These letters will be sent to the dead letter office Jan. 1st. 1915 if not delivered before. In calling for the above, please "Advertised," giving date of list.

B. M. ROBERTS, P. M.

WILLIAMS IS AWARDED REYNOLDS FREE BUGGY

The big reduction sale which has been being conducted by L. H. Reynolds for thd past three months was brought to a close last Wednesday with the drawing ot the free buggy at his store.

During the sale 25962 tickets were given out on the buggy, and the lucky number was 8360, which was held by Mr. R. Williams, one of the county commissioners.

The following offidavit was rendered by the men who conducted the drawing:

Clanton, Ala; Dec. 22, 1915.

"We, the undersigned, judges appointed to conduct the drawing of a buggy which was given away by L. H. Reynolds December the 22 nd, 1915, declare after a fair drawing that ticket number 8360 got the buggy, and Mr. R. J. Williams produced the number in duplicate, 8360, which got the buggy. Little Ella Pate was blindfolded and drew the number.

"M. A. Killgore,
"R. N. Wilkins,
"W. A. Huckabee."

WANTED—Yellow pine long leaf logs delivered on cars. Southern Railway. Eor particulars write, E. E. Jackson Lumber Company, Riderville, Ala. 11-18-tf. adv.

LOST—White cashmere baby's cloak at the county fair on Friday, Nov. 5th. Finder please return to Mrs. G. W. Parrish Clanton Route 5 or leave at the Union-Banner office. adv.

BRICK AND LIME

All persons wanting to buy Brick and Lime Cheap, will find it to their interest to call on

J. Q. WADE

At the Ice Plant Clanton, Ala.

MT. PLEASANT

Rev. Buford Lawrence preached here Sunday to a large audience. All thought his sermon was splendid. He will preach here every third Sunday.

Our school improvement association which was recently organized is progressing fine. We already have some work started with more under consideration.

Miss Evie Dozier of Elmore is visiting her cousin, Miss Alvie Dozier.

The singing at Mr. John Collumn's Sunday night was well attended and enjoyed by all.

Miss Ethel Prim of FreeSprings is visiting Mrs. Collum this week.

Dr. E. G. Hyman and family and J. Bice, spent Sunday at J. Wiley Foshee's.

Oscar Bates and family spent one night last week at W. M. Pierce.

J. B. Littlejohn and family were visitors at W. H. Foshee's Sunday.

J. W. Sears of Argenta, Ark., spent Monday at L. O. Vickers.

B. Duke and family visited at Sam Murphy's last Sunday.

Jim Cotton who has been at work near Tuscaloosa for some time is at home to spend the holidays.

Gant Robinson of Lomax was a visitor at R. E. L. Ward's last Sunday.

Little Viewer.

THE CHILTON COUNTY HIGH SCHOOL NEWS

—BY—

JEAN WYATT, Editor.

THE HOLIDAYS

We've studied hard for four months long
And answered promptly to the gong,
But now we're free to "live" once more
And greet the cheerful Hellebore:
To face the world as it does us—
With mirth and joy vivacious.

Old School, we like to be with thee,
But it is heaven to be free
From all the things we had to do,
Which were in numbers not a few,—
"Read this, solve that, work this, write that,
Parse this 'fore noon or get your hat."

The Christmas days aren't far away,
When we shall dress in flor'l array
And go to Christmas tress and plays,
Such as they have on Christmas days;
And see our friends of days gone by
And help Christ's birth to glorify.

The trees are barren, bleak and bare:
Not one leaf does Aurora spare,—
The cold north wind that haunts the bear;
But something else us does console—
The hory snow on dale and knoll
With all the children doth condole.

Tomorrow we'll go strolling with a crowd,
And when we reach the woods we'll all be proud
To see the charming dress old Sylvan wears,
How vain he is and how he puts on airs.
His garb is white, etiolate and pale;
He owns the wooded hill and timbered vale.

T. E. W.

Note:—I would like to explain to the readers of the "High school news" that the jokes that are published through this department are not at all intended as a reflection upon the pupils, about whom they are writen. The sole purpose of such passages is to maintain interest and merriment of the readers and the pupils of the school.

The Girl's Litarary society met Wednesday, Dec. 15. The new officers for next month were elected as follows: President, Sallie Driver; Vice-President, Ara Mullins; Secretary, Bessie Davis Musician, Beverly Hester; Editor Kate McFee; Treasurer, Libbie McKee; Critic, Eunice Huchens; Program Committee, Ola Durbin, Nan Robinson, Myrtle Roberts.

Misses Agnes Allen, Vergie Davis, Elizabeth Herring and Eunice Hutchens will leave the latter part of the week for their respective homes to spend the holidays.

The Freshmen and Sophomores have been engaged in writing poetry the greatest part of this week. The Juniors have also been doing this kind of work

The school building is now splendidly equipped with electric lights.

Misses Conradine Lowe and Kate McNeill who have been sick for the past few days have returned to school with many welcomes.

There will be no school next week for the week follow- [illegible]

Several of the girls are making some Christmas preasents to give their friends on Christmas.

Bernie Martin and Carlton Golden, who were the speakers on the affirmative of the subject; "Resolved that the price of cotton should be fixed," won over the negatives, Tom Jones and Arden Allen, at the Websterian Society Friday evening. The society decided to have its next meeting on Friday night, January 7, in the auditorium, at 7:30.

The operetta given by Prof. Tinsley's music class Wednesday night was a decided success. The girls are to be complimented for their splendid manner of performing their parts.

The school is rejoicing with Ocie Baker because he has finished working the road. Ocie says that that's not exactly like working arithmetic.

Horace Popwell was asked to read a Latin sentence last week, when it was found out that Horace had gone home and gone rabbit hunting.

Miss Nan Robinson in the Latin class the other day said that a certain verb was in the accusative tense.

The campus was soft and muddy last Friday evening on account of the rain having fallen all day, but after "Patty" and several others had gotten throu' with it the mud was changed into hard, solid dirt.

Miss Minnie Rob[illegible]

DeBARDELEBEN—STEBBENS.

The DeBardeleben - Stebbens wedding which occurred on last Friday was one of the loveliest events of the season. The marriage took place in the First Methodist Episcopal Church South which was made unusually beautiful with a wreathe of palms, ferns and Southern Smilax. The bridal tones of green were used throughout the decoration, only the arches and gates were white, and these were massed most effectively with magnificant white lillies. The bride's attendants were exquisitely gowned in every color of the rainbow, and looked indeed picturesque as they formed the crescent facing the bride. Sallie Johnson and Minnie Merle Pinckard gowned in white lace and forget-me-nots opened the gates to the alter. Miss Bessie VanDerveer as first bridesmaid, was beautifully gowned in nile green taffeta, she entered with Mr. Alexander Richards. Miss Willie Reynolds gowned in pale blue taffeta entered with Mr. T. J. Littlejohn. Miss Winnie Reynolds in pretty taffeta entered with Mr. Hance Alred. Miss Maude Mullins in pale lavender entered with Mr. J. D. Martin. Miss Emmette Matthew in lovely shade of yellow entered with Mr. Clark Harper. All wore shoulder length veils to match gowns. The Matron of honor, Mrs. A. E. Garner, of Dothan, Ala., a sister of the bride, was very lovely in a charming gown of white chiffon over pink, caught up with pink roses. A large pink picture hat enhanced the beauty of her costume. Little Miss Majorie Pinckard, niece of the bride, looked girlishly sweet in a pretty gown of cream lace. The bride entered with her Brother, Mr. E. M. Pinckard, and was a vision of loyliness in her bridal robe of white Duchess Satin and old lace caught up with orange blossoms. Her pretty brunette type was most beautiful with her veil entrain and caught to her lovely dark tresses with sprays of orange blossoms. The little pages dressed in white velvet, acting as train bearers, were Master Emmette Wimberly and Burton Mullins. Master William Pinckard was the pillow bearer and little Mary Elizabeth Powe in lace carried the ring in a white lily, and placed it on the Satin pillow. Little Catherine Hayes and Myra Johnson daintly dressed in white lace scattered rose petals for the bride.

The ceremony was performed by Rev. I. W. Chalker, pastor of the church. After the wedding a very brilliant reception was held at the home of the bride's sister, Mrs. E. M. Pinckard.

The out of town guests were Mr. and Mrs. A. C. Stebbens, Mrs. Stowell Stebbens and Mrs. Stark from Lansing, Mich., and Mrs. A. E. Garner of Dothan, Ala.

A beautiful sclection of new jewelry and Christmas goods, at Upchurch Drug Co. adv.

MARRIAGES

F. B. Stebbins and Miss Jamie DeBardelaben.

W. M. Cost and Miss Lonnie Jefferson.

W. E. Owens and Miss Odie Traywick.

M. M. Fort and Mrs. Eliza Osburn.

Colored—Will Austin and Odell Williams.

Aaron Ivory and Mary Thomas.

Lee Maddox and Hardy Huett fix Fords, and automobiles too. —adv.

Don't forget that now is the time to pay your poll tax.

PLANT AN ORCHARD

I am prepared to furnish you the trees. These are good trees, suited to our climate, and you should be careful to get trees suited to your climate. One year old trees of good caliber—apple 15c, peach 12c, pear 15 and 20c, pecans, plums etc.

Judson Strock,
Verbena, Ala.

FOR SALE

I have one fine, rich, level red land farm for sale; containing 313 acres, 250 acres in cultivation, on Macadamized road; 5 houses. Have another very rich, level red land, farm containing 160 acres, all in cultivation, with 3 good houses on Macadam road. These farms are located in North Alabama, five years from boll weevil. These farms will produce more corn and cotton without fertilizers than we can raise here with it. They sell for 1-2 cash, balance on long term; will accept small farm as part payment. If interested, call to see me at once.

W. A. REYNOLDS
Jemison, Ala.

LOMAX LOCALS

Health here is fairly good at present except bad colds.

The Box Supper at Mt. Pleasant was fine and enjoyed by all who were present.

Everything was lively in Lomax Saturday and Sunday.

Mr. I. N. Hicks who has been in Birmingham for some time has returned.

Mr. Meed the foreman of the county highway is visiting his wife in Mobile.

Miss Ruth Jones spent Saturday night with Miss Malcie Cost.

Miss Elvina Sundberg and her little brother, Hillie, visited at Lomax Saturday afternoon.

Mr. Aaron Parker of Birmingham is visiting home folks near Lomax this week.

Mrr. J. A. Jackson who has been visiting her daughter in Birmingham returned home Thursday night.

Mrs. Mammie Sundberg dined at Mrs. George Jones Saturday.

Mrs. Albert Pate of Ensley is visiting home folks this week.

Mr. C. E. Jones of Walnut has been visiting friends and relatives in Lomax this week.

Mr. G. W. Jones of Ensley visited at Lomax Saturday and Sunday.

We are glad to say Miss Minnie Shelby who has been on the sick list is better now.

Miss Alice Hicks called on Miss Maggie Jones Saturday afternoon.

Mr. Joe Smith and family of west Jemison, Mr. J. P. Cost, Mrs. Mandy Jones, Miss Claud Cost, Miss Ruth Jones, Miss Malcie Cost, Mr. Jim Harris and wife were guests at R. F. Sims Sunday.

Miss Bertha and Myrle Pate were the guests of Miss Eugnie and Alice Hicks Sunday.

Mr. J. F. Lowery and family visited their Son, Johnnie, Sunday.

With best wishes to the Union-Banner.

NOTICE

Notice to Property Owners, in the town of Clanton. By order of the Mayor and Council, you are hereby notified that the Ordinance prohibiting the use and maintainance of surface closets, dry closets or closets of like character will be inforced to the full exteut.

This December 21st, 1915.

H. M. Simpson,
Clerk.

Remember that dollar you owe us on subscription. We have some improvements on foot that are costing us money and we need all there is owing to us. Don't forget us when you come to town.

MAPLESVILLE

Tom Crumpton and Leighton Parnell, students of Marion Military Institute at Marion, Ala., are spending the Xmas. days in Maplesville.

Miss Maybell Williams, a student of the Judson Institute at Marion, Ala., is at home for a few days.

Miss Grace Brock, the primary teacher here, is at her home in Cuba, Ala., for the remainder of the year.

Miss Pearl Durbin of Clanton, Ala., the first assistant teacher in the Maplesville school, expects to be home during the holidays.

The teachers of this district had quite an interesting meeting in Maplesville last Saturday.

We had a pleasant profitable time discussing the chaptrs in "Every Day Pedagogy," by Lincoln. Each teacher present agreed to do to his very best to get every teacher in the district present at the next meeting, which is to be held Saturday, Jan. 29th, 1916.

Everyone in this part of the county seems to be getting ready for the Christmas days. However, from present indications temperance will prevail this time more than it has in recent years

TEACHERS EXAMINATION.

County Superintendent of Education, W. T. Bean, is conducting the state teachers examination for Chilton county at the court house this week.

Following are the names of the applicants:

For First Grade:—
Mary Oliver Scott.
Dorcas Maddox.
Mrs. Claude R. Wood.
Mabel A. Swan.

For Second Grade:—
Ellen Mims.
Julia Mae Dawson.
Bertie Brickley.
Lottie Robinson.
Nannie Robinson.
Limmie Killingsworth.
Mrs. Myrtle Virgin.
Essie Lewis.
L. M. Yeargan.
J. J. Mims.
Millard Boswell.
Jeffie Hammond.
T. M. Hammond.
J. M. Parrish.
J. Tom Sessions.

For Third Grade:—
Nettie Weaver.
Carlton Golden.
Charley D. Hughes.
Felton Mullins.
Louise Mullins.
Halcy Mullins.
Johnie Plier.
Geo. G. Boone.
Essie Smith.
Florence Mims.
Bunie Lewis.
D. K. Martin.
E. F. Conway.
Ernest Murphy.
Henry Robinson.
Vaughn C. McKee.
J. C. Garthright.

Penmanship By Mail

I propose to give a three months course in Penmanship for $5.00. I will guarantee you to write well at the expiration of that time if you will follow my instructions and practice one hour each day. If you are not thoroughly satisfied at the end of the term your money will be refunded. I have two Diplomas from different Business Colleges, and several years experience in teaching Penmanship.

J. C. BROWN, Penman
P. O. Box 326. Clanton, Ala.

THE UNION-BANNER

Published Every Thursday at Clanton, Chilton County, Alabama.

UNION PUBLISHING CO.

W. M. WYATT, Editor & Manager.

Subscription price, in advance, per year, $1.00.

Entered April 15, 1903, at Clanton, Ala., as second-class matter, under act of congress of March 3, 1879.

PEOPLES TELEPHONE 96.

AMENDMENT NOT NEEDED IF TAXES ARE EQUALIZED

AMENDMENT TO BE VOTED UPON DECEMBER 27 IS MERELY SAFETY VALVE TO PROTECT THE CITY.

HOME RULE IS ASKED FOR

Birmingham Asks State to Relieve Its Embarrassment from Crippled Finances.

It has been urged by some as an objection to the proposed constitutional amendment authorizing the people of Birmingham to increase their own tax rate by a sum not exceeding five mills that it would not be necessary because the equalization of taxes will give all the relief that was needed.

The equalization of taxes involves a principle which no just man can oppose. The people of Birmingham are as insistent for an equalization of taxes as the people of any portion of the State. It is possible that they have been more insistent—certainly than many.

But the proposed constitutional amendment for Birmingham does not interfere with that principle in any manner whatsoever. That there have been instances, and that there are many instances, where property is unequally assessed, both in this city and in this county, and in every county in the State, we think is not open to doubt. The only question that is open to doubt is the extent of relief which can be obtained under the new laws which have been passed by the recent legislature.

An effort was made by the legislature and is now in process of being tried out to provide a better system for the equalization of taxes than any we have heretofore known. That improvements have been made in the law, we believe, cannot be doubted. The assessments are now being made under our new law and by the first of May we will know to what extent the new legislation has succeeded in increasing the valuation of property for taxing purposes. If adequate relief can be obtained from this source, the tax rate of Birmingham will never be increased. But the new law provides that a valuation once placed shall remain for four years, and if equalization does not give Birmingham the relief which it sorely needs, we would be helpless until 1920. The growth and progress of Alabama's greatest city would be fearfully impeded. Her school system, which is now handicapped beyond expression, would become a by-word.

Are the people of Alabama going to deny to Birmingham the right to get relief which is certain and adequate merely upon the hypothesis, not proven or yet capable of proof, that they may obtain sufficient relief through a different method? We simply want an alternative method of relief if the plan of equalization fails to provide adequate revenue for our needs. We take nothing whatever from the rest of the State or from the remainder of Jefferson County. We do not reduce, nor propose to reduce, our contribution to the State or to the County one iota. We simply ask to be allowed to increase our own taxes, for our own purposes, if we think it necessary. Nothing can be fairer, nothing can more truly accord with the spirit and purpose of democracy.

Will not the people of Alabama give us a helping hand at this time by voting in favor of this amendment?

CALOMEL DYNAMITES A SLGGISH LIVER

Crashes into sour bile, making you sick and you lose a day's work

Calomel salivates! It's mercury. Calomel acts like dynamite on a sluggish liver. When calomel comes into contact with sour bile it crashes into it, causing cramping and nausea.

If you feel bilious, headachy, constipated and all knocked, just go to your druggist and get a 50 cent bottle of Dodson's Liver Tone, which is a harmless vegetable substitute for dangerous calomel. Take a spoonful and if it doesn't start your liver and straighten you up better and quicker than nasty calomel and without making you sick, you just go back and get your money.

If you take calomel today you will be sick and nauseated tomorrow; besides, it may salivate you, while if you take Dodson's Liver Tone you will wake up feeling great, full of ambition and ready for work or play. It's harmless, pleasant and safe to give to children; they like it.

FOLEY'S HONEY AND TAR

PROCLAMATION

By the Governor

NOTICE OF ELECTION ON AMENDMENT TO CONSTITUTION.

Notice is hereby given that under and by authority of an Act of the Legislature, approved September 22, 1915, the Governor of Alabama has issued the following proclamation and notice of the election, together with the proposed amendment, to-wit:

Whereas, by section 2 of an act entitled an act to propose and submit to the qualified electors of the State of Alabama at an election to be held on the first Monday after the expiration of three months from and after the final adjournment of the present session of the Legislature at which this amendment is proposed, an amendment to the Constitution of Alabama whereby the city of Birmingham may levy and collect a rate of taxation on the property situated therein not exceeding in the total in any one year one and one-half percentum of the value of such property assessed as provided by the Constitution and the statutes now or hereafter enacted pursuant to the Constitution, but provided that the total rate of taxation levied by said city shall not in any one year exceed one per centum, unless the rate in excess thereof shall have been submitted to and authorized by ballot by the qualified electors of said city at elections to be held from time to time for such purpose, and to provide for such elections.

Said act being approved September 22nd, 1915. It was made my duty as Governor by section 2 of said act to give notice by proclamation to be published in one newspaper in each county in the State at least eight successive weeks next preceding the said election on the amendment proposed by this act to be submitted to the qualified electors of the State for their consideration, together with the proposed amendment, but before making such proclamation that I, as Governor, should ascertain the cost of publishing the notice as herein required, and should certify the amount of such costs so ascertained by me to the governing body of the city of Birmingham, and thereupon the governing body of the city of Birmingham should pay or cause to be paid into the State treasury the sum of money so certified to them by me, as Governor, for the purpose of paying the cost of publication of the notice required by this act, and

Whereas, I, as Governor, have ascertained the amount of the costs as required by said act, and the same has been paid into the State treasury as therein required, and

Whereas, by section 1 of the said act an amendment to the Constitution of the State of Alabama is herein set out as proposed to be submitted to the qualified electors of the State of Alabama for their consideration at an election to be held on the first Monday after the expiration of three months from and after the final adjournment of the Legislature of Alabama.

Now, therefore, I, Charles Henderson, Governor of the State of Alabama, in compliance with the statutes of the State of Alabama, do hereby declare and order that an election be held in the various voting precincts in the State of Alabama on Monday, December 27th, 1915, at which time the qualified electors of this State shall vote for or against the adoption of the following amendment to the Constitution of the State of Alabama, to-wit:

"The city of Birmingham may levy and collect a rate of taxation on the property situated therein, not exceeding in the total in any one year, one and one-half per centum of the value of such property, assessed as provided by the Constitution, and the statutes now or hereafter enacted pursuant to the Constitution. But provided that the total rate of taxation levied by the city of Birmingham shall not, in any one year, exceed one percentum per annum unless the rate in excess of one per centum for such year, shall have been submitted by the governing body of said city to the qualified voters of said city, at an election held within such year, or within three years prior to the beginning of such year, and shall have been authorized for such year by the majority vote by ballot of the qualified voters of said city voting upon such proposition. And an increase in the rate of taxation, in excess of one per centum per annum, may be authorized at one election for one year, or for two or three successive years, and if, for more than one year, at the same or different excess rates for the respective years. In the event an excess rate submitted for any year or years shall not be so authorized at any election, a new lower excess rate for such year or years may be submitted by the governing body of said city to the qualified voters of said city for like authorization at a subsequent election or elections held at any time or times thereafter. Each election held under the provisions hereof shall be ordered, held, canvassed, and contested in the same manner as is or may be provided by law, applicable to said city, for elections to authorize the issuance of municipal bonds. Ballots used at such election shall contain the words 'For_____ excess rate of taxation for the year (or years) _____: and 'Against _____excess rate of taxation for the year (or years)_____.' The rate of taxation proposed in excess of the rate of one percentum to be shown in the blank space provided therefor, and the year or years in which the proposed rate is to apply to be shown in the blank space provided therefor; and in the event different excess rates are proposed for different years, the words mentioned shall be repeated as often as may be necessary to show separately the different excess rates proposed to be applied to the respective years. And the voter shall record his choice, whether for or against the excess rate or rates shown, by placing a cross-mark before or after the words expressing his choice. Nothing herein contained shall in anywise change or affect the rights of any holder of bonds of said city heretofore issued."

That at said election on the amendment proposed the qualified electors of the State shall vote upon said amendment and on the official ballots printed for said election there shall be printed the following, i. e.: "Shall the following be adopted as an amendment to the Constitution of Alabama?" (Here set out the amendment as above written). Following the proposed amendment as set out upon the ballot shall be printed the word "Yes" and immediately under that shall be printed the word "No." The choice of the electors shall be indicated by a cross-mark made by him or under his direction opposite the word expressing his desire.

It is further ordered and proclaimed that the officers to hold such election shall be the same and shall be appointed in the same manner and by the same officials as provided by the election laws of the State for officers to hold general elections in this State and that the election shall be held in all things in accordance with the general law governing elections and with the constitutional provisions concerning amendments to that instrument.

It is further ordered and proclaimed that the votes cast at such election shall be counted, canvassed and tabulated and returned to the Secretary of State in the manner as in elections for Representatives to the Legislature; and if it shall thereupon appear that a majority of the qualified electors who voted at such election upon the proposed amendment voted in favor of the same, such amendment shall be valid to all intents and purposes as a part of the Constitution of Alabama. The result of such election shall be made known by proclamation of the Governor.

In Testimony Whereof, I have hereunto set my hand and caused the Great Seal of the State to be affixed at the Capitol in the city of Montgomery, on this the 25th day of October, 1915.

CHARLES HENDERSON, Governor

By the Governor:

John Purifoy,

Secretary of State.

Sheriff's Sale, Personalty

The State of Alabama, Chilton County.

By virtue of an execution issued out of the Circuit Court of Chilton County, Alabama, and to me directed whereby I, as Sheriff of said County, was commanded to make the sum of Two Hundred Eighty Dollars, principal and interest, and Eleven & 65 | 100 Dollars, costs of suit, the amount of a certain judgment and costs therein obtained at the Fall Term, 1915, of said Court of said County, Alabama, in favor of Addie Campbell, against D. N. Robinson, I have levied upon and will sell to the highest bidder for cash, at public sale, between the hours of 11 o'clock a.m. and 4 o'clock p.m., at residence of D. N. Robinson, on the 26 day of Dec., 1915, all the right, title and interest of the above named D. N. Robinson, in and to the following described personal property, viz: About 2000 lbs. seed cotton, and about 22 bushels cotton seed

This 14th day of December, 1915.

12-23-2t. adv. H. A. HARRIS, Sheriff.

Notice to Non-Residents.

The State of Alabama, Chilton County.

In Chancery at Clanton, Alabama, 7th District, N. E. Chancery Division.

Bessie Brown Coates, vs. Sam W. Coates.

In this cause it is made to appear to the Register, by the affidavit of J. O. Middleton that the defendant Sam W. Coates is a non-resident of the State of Alabama, and resides in the City o Columbus. State of Georgia, and further that in the belief of said affiant, the defendant is the age of twenty-one years.

It is therefore ordered by the Register, that publication be made in the Union-Banner, a newspaper published n Clanton, Ala., once a week for four consecutive weeks, requiring him, the said Sam W. Coates, to answer or demur to the same within thirty days after the 20th day of December, 1915, and failing so to do, a decree pro con fesso will be taken against him in said cause.

Done at office, in Clanton, Alabama, this 20th day of November, 1915.

H. M. SIMPSON, Register.

11-25-4t. adv.

NOTICE OF ADMINISTRATOR

Estate of Jane Hall deceased, Probate Court.

Letters of administration of the estate of said deceased having been granted to the undersigned on the 13th day of December, 1915, by the Hon. E. B. Deason Judge of the Probate Court of Chilton County, notice is hereby given that all persons having claims against said estate, are hereby required to present the same within the time allowed by law, or the same will be barred. CHAS. T. WALKER,

12-16-4t. Administrator.

BE PREPARED

READ

POPULAR MECHANICS MAGAZINE

300 ARTICLES - 300 ILLUSTRATIONS

KEEP informed of the World's Progress in Engineering, Mechanics and Invention. For Father and Son and All the Family. It appeals to all classes—Old and Young—Men and Women. It is the Favorite Magazine in thousands of homes throughout the world. Our Foreign Correspondents are constantly on the watch for things new and interesting and it is

Written So You Can Understand It

The Shop Notes Department (20 Pages) contains Practical Hints for Shop Work and easy ways for the layman to do things around the Home. Amateur Mechanics (17 Pages) for the Boys and Girls who like to make things, tells how to make Wireless and Telegraph Outfits, Engines, Boats, Snowshoes, Jewelry, Reed Furniture, etc. Contains instructions for the Mechanic, Camper and Sportsman.

$1.50 PER YEAR SINGLE COPIES, 15c

Order from your newsdealer or direct from the publisher. Sample copy will be sent on request.

POPULAR MECHANICS MAGAZINE

6 No. Michigan Avenue, CHICAGO

FOR SALE OR RENT—The Capt. Middleton place in the western part of Clanton, seven rooms, bath hot and cold water and electric lights, also two room servant house in yard and large garden and lots of barn and room to care for stock, plabe in excellent condition and in one block of public school building. One thousand cash, balance long time. Address owner,

John T. Ellis

adv. 11-25-tf Montevallo, Ala

FOR SALE OR RENT

Twenty acres of land having fair buildings, ten acres cleared; 1 1-4 miles of Thorsby depot.

adv. 12-23-4t Mrs. Dippery.

Bring your guns to Maddox and Hurtts garage. They can repair them in good style.

BOX SUPPER

There will be a Box Supper at the Verbena School house, Monday night, Dec. 27th 1915.

Everybody invited to come and bring a box. Benefit School Improvement.

NOTICE TO CREDITORS

OF FIRST MEETING

In the District Court of United States, For the Middle District of Alabama. In Bankruptcy.

In the matter of George Coker Post office R. F. D. Clanton County Chilton Alabama.

The aforesaid party having been adjudged a Bankrupt, under the Act of Congress entitled "An Act to Establish a Uniform System of Bankruptcy Throughout the United States," approved July 1st, 1898, meeting of the Creditors of said Bankrupt is called at the office of the undersigned Referee, in the United States Court House, Montgomery, Alabama, on the 27th day of December next, at 10 o'clock, A. M., to make proof of debts, and for the election of a Trustee, and such other matters as are necessary and required by the Act of Congress aforesaid.

M. S. Carmichael Referee.

Montgomery, Ala., Dec., 15, 1915.

NOTICE TO CREDITORS

OF FIRST MEETING

In the District Court of the United States, For the Middle District of Alabama. In Bankruptcy.

In the matter of James P. Morrow Jr. doing business as The Clanton Bottling Works Bankrupt Post Office Clanton County Chilton, Alabama.

The aforesaid party having been adjudged a Bankrupt, under the Act of Congress entitled "An act to Establish a Uniform System of Bankruptcy Throughout the United States," approved July 1st, 1898, meeting of the Creditors of said Bankrupt is called at the office of the undersigned Referee, in the United States Court House, Montgomery, Alabama, on the 27th day of December next, at 10 o'clock, A. M., to make proof of debts, and for the election of a Trustee, and such other matters as are necessary and required by the Act of Congress aforesaid.

M. S. Carmichael

Referee.

Mantgomery, Ala., Dec., 15th 1915.

BOYS' CORN CLUBS

Some Essentials Pointed Out for Their Successful Operation.

By L. N. Duncan, Superintendent Junior and Home Economics Extension.

Prepared by Extension Service, Auburn, Ala.

1. The work should be organized with the county as a unit. Local clubs should be organized by school districts, the teacher being the leader.

2. Enroll all boys and send a list to the county demonstration agent and the county superintendent.

3. All boys between the ages of ten and eighteen are eligible to club membership.

4. Clubs should be organized in the fall if possible, in order that the boys may select their acres and prepare the land.

5. Secure as many new members as possible, but by all means keep those already enrolled.

6. Boys joining local clubs are members of the county club also, and are eligible to contest for all general, county, and state prizes.

7. Hold organization meetings and exhibits for deciding contests. Invite the public to these meetings.

8. One personal visit by the teacher, county demonstration agent or county superintendent to the acre of corn with the boy is worth dozens of letters and inquiries.

9. Club meetings should be held from time to time and talks should be made to the boys by the county agent, county superintendent, and progressive farmers.

10. In order to encourage the boys prizes should be offered for those getting the best results.

11. Keys to successful work are Local Prizes and Personal Visits.

DUROC JERSEY HOGS; PURE BRED

Pigs both sexes. Service boar. Bred gilts. Barred Plymouth Rock Chickens, Thompson strain. Eggs in season.

W. Y. NIX, Maplesville, Ala.

PRESSING CLOTHES IS AS MUCH AN ART AS MAKING THEM

We claim that to properly and thoroughly press any kind of garment it must be done on a Hoffman sanitary steam clothes pressing machine.

This method produces the natural body shape in clothes of every description, raises the nap, brings out the color gives the garment an appearance of newness and causes it to last much longer.

LET US CONVINCE YOU.

PALMER BROS Suitatorium

Peoples Phone 110.

Notice to Non Residents

The State of Alabama, Chilton County.

In Chancery at Clanton, Ala. 7th District, N. E. Chancery Division.

Annie Killebrew vs. J. C. Killebrew.

In this cause it is made to appear to the Register, by the affidavit of F. B. Collier Solicitor for Complainant that the Defendant J. C. Killebrew is a non-resident of the State of Alabama and resides in the city of Albany, State of Georgie, and further, that in the belief of said affiant, the Defendant is over the age of twenty-one years.

It is therefore ordered by the Register, that publication be made in the Union-Banner, a newspaper published in Clanton, Alabama, once a week for four consecutive weeks, requiring him the said J. C. Killebrew to answer or demur to the same within thirty days after the 11th day of January, 1916, and failing so to do, a decree pro confesso will be taken against him in said cause.

Done at office, in Clanton, Alabama, this 11th day of December, 1915.

H. M. SIMPSON, Register.

FOR SALE—1912 Cadillac new tires, electric lights, self starter, in fine condition. Terms with good security.

F. H. Hardy,

adv. Newala, Ala.

Dr. P. I. Hopkins announces that he will be away from his office the first three weeks in January doing special hospital work.

SHOE SHOP

I am running the Shoe Shop formerly operated by Mr. W. M. McDaniel at the same stand, near Wade's Warehouse.

All work promptly and neatly done.

Satisfaction guaranteed.

Your patronage is solicited.

J. M. HUCKABEE

Proprietor

FOLEY'S KIDNEY PILLS

FOR BRONCHITIS, WHOOPING C[illegible] CROUP, COUGHS AND [illegible]

Make the Best Remedy at Home—128 Teaspoonsful [illegible]

If everything was sold in as liberal and fair a manner as the below named druggists are selling Schiffmann's New Concentrated Expectorant, absolutely no cause for complaint or dissatisfaction could possibly arise from anyone. These druggists say—"Buy a bottle of this remedy and try it for Bronchitis, Whooping Cough, Severe Cough, Croup or any Bronchial Affection, and we will return your money, just the same as we do with Schiffmann's famous Asthmador, if it does not give satisfaction, or if not found the best remedy ever used for any of these complaints." Why not take advantage of this guarantee and try this medicine, and get your money back, rather than buying another purely on the exaggerated claims of its manufacturer or on the strength of testimonials from others and run the chance of getting something worthless and also wasting your money?

In buying this remedy [illegible] an absolute guarantee [illegible] from these druggists [illegible] eight times as much [illegible] would in buying [illegible] fashioned, regular size [illegible] age from 20 to [illegible] 50c worth ma[illegible] spoonsful) whe[illegible] simply one pint [illegible] of water. This [illegible] not contain chlo[illegible] or any other nar[illegible] and children a[illegible] the sole jeo[illegible] guarantee abso[illegible] this remedy [illegible] authorized [illegible] guarantee as [illegible] mador of "Mo[illegible] satisfactory. [illegible] Saint Paul, M[illegible]

Alred Drug Co., [illegible]

Special Christmas Turkey [illegible] ner at the Little Gem Ca[illegible] Christmas Day.

Prepared and cooked by the very best cook [illegible] the city. Served to your order in up-to-d[illegible] style. Come and bring your friends.

LITTLE GEM CAFE

W. W. CARLETON, Proprietor.

The "SILENT SMITH[illegible]

—Model 8 shows what should now be expe[illegible] typewriter.

Ball Bearing; Long Wearing

The success of the L. C. Smith & Bros. Typewr[illegible] been due to the fact that the wants of the [illegible] dictated its construction. The *user* has decided [illegible] of certain improvements now incorporated in M[illegible] Among them are:

Silence of Operation—The most silent running effic[illegible] typewriter ever placed on the market. Absolute silen[illegible] has been very nearly attained.

Decimal Tabulator—A help in billing and tabulat[illegible] There is no extra charge for this convenience.

Variable Line Spacer—Enables the operator to start on [illegible] given line and [illegible] from point of starting; also to wr[illegible] on ruled lines whose spacing varies from typewriter sp[illegible] ing. A great help in card work.

Faster Ribbon Feed—Insures new place of impact for ea[illegible] typeface.

Choice of Carriage Return—Upon special order the st[illegible] left hand carriage return will be furnished in place of th[illegible] right hand return.

All the important features of previous models have been [illegible] —ball bearing carriage, typebars and capital shift, ba[illegible] key-controlled ribbon, removable platen, protected typ[illegible] paper feed and automatic ribbon reverse.

Write for New Catalog of Model 8. It will explain why the L. C. Smith & Bros. Typewriter is a synonym for Superior [illegible]

L. C. SMITH & BROS. TYPEWRITER COMPA[illegible]

Factory and Home Office, SYRACUSE, N. Y., U. S. A.

404 N. 20th St. Birmingha[illegible]

TO PEOPLE WHO WANT

SHOES

We sell the most moder[illegible] and up to the minut[illegible] Shoe in town. It fits th[illegible] foot, and is the acme o[illegible] comfort, made of highes[illegible] grade leather. Lasts th[illegible] longest of any Shoe o[illegible] the market. We sell a[illegible] popular prices.

KEMP BROS

CLANTON, ALA.

[illegible]BLISHMENT OF [illegible]LECTION DISTRICTS

[illegible] Alabama, Chilton County.

[illegible] of County Commissioners.

[illegible]tter of Establishing Electi[illegible]

[illegible]s.

[illegible]remembered that on the 6th d[illegible] [illegible]mber, 1915, the Court of Coun[illegible] [illegible]sioners of Chilton County bei[illegible] [illegible]on and the matter of establis[illegible] [illegible]ction districts, as required [illegible] [illegible]ming on to be heard and p[illegible] [illegible] by said Court, and it appeari[illegible] [illegible] satisfaction of the said Cou[illegible] [illegible]s Court has examined the reg[illegible] [illegible] and official lists of voters as t[illegible] [illegible] on file in the office of the Jud[illegible] [illegible]ate of Chilton County, Alaba[illegible] [illegible]appearing from such examin[illegible] [illegible]d from other available sour[illegible] [illegible]mation that there are now [illegible] [illegible] Precinct Numbered Four [illegible] [illegible] constituted, more than th[illegible] [illegible]d (300) legal voters, it is the [illegible]dered, adjudged and directed [illegible]rt of County Commissioners [illegible] [illegible] County, Alabama, as follows: [illegible] election precinct numbered fo[illegible] [illegible]on County, Alabama, be and [illegible] [illegible] hereby di vided into two el[illegible] [illegible]tricts to be known and desig[illegible] [illegible]ollows: Election District No[illegible] [illegible]e of Precinct No. 4, and as El[illegible] [illegible]strict Number Two of Preci[illegible]

[illegible] said Election District Num[illegible] [illegible] Precinct No. 4 shall and d[illegible] [illegible]e and include all that part [illegible] [illegible] of said Precinct No. 4, as n[illegible] [illegible]uted, that is and that lies on [illegible] [illegible] side of the main line of [illegible] [illegible]nd North Alabama Rail Road [illegible] [illegible]cated in and through said [illegible] [illegible]o. 4, And the Court House [illegible] [illegible] County, Alabama as now lo[illegible] [illegible]aid Election District Number [illegible] [illegible] said Precinct No. 4 is here[illegible] [illegible]ated as the place of holding [illegible] [illegible] said Election District.

[illegible] said Election District Num[illegible] [illegible] Precinct No. 4 shall and d[illegible] [illegible]e and include all that part [illegible] [illegible] of said Precinct No. 4. as n[illegible] [illegible]uted, that is and that lies on [illegible]

Buy Yo[illegible] Cand[illegible]

We have a l[illegible] Candy just re[illegible] freshest and pu[illegible] own.

10 CENT[illegible]

[illegible] all we ask for th[illegible] [illegible]olutely the best y[illegible] We have it in buc[illegible] [illegible]orms:

Gum Drops

Cream Covered Dat[illegible]

Cocoanut Almonds

Cream Wafers

[illegible]ot only candies, bu[illegible] [illegible]f Christmas Fruits [illegible] [illegible]ome and let us save [illegible] [illegible]mas eatables of all k[illegible] [illegible]e have a special lot [illegible] [illegible]e will dispose of at [illegible] [illegible]ne will make fine X[illegible] [illegible]our kitchen. See th[illegible]

W. Z. [illegible]

Clanton[illegible]

Driving [illegible] starts [illegible]

Over-work, worry [illegible] the constant strain [illegible] business life are [illegible] a cause of much tro[illegible]

Dr. Miles' Ner[illegible]

is highly recomme[illegible] for all Nervous [illegible] [illegible]ders. It is partic[illegible] invaluable to bus[illegible] women. Regulate [illegible] bowels by using [illegible]

DR. MILES' LIVER PILL[illegible]

IF FIRST BOTTLE DO[illegible] FAILS TO BENEFIT YOU [illegible] MONEY WILL BE REFUN[illegible]

S, WHOOPING CO
, COUGHS AND
Home—128 Teaspoonsful fo
ral and
d drug-
w Con-
ly no
faction
These
is rem-
ooping
r any
return
o with
it if it
found
ng of
ke pl
s rem
n the
lover
from
ttles
Sold
In buying this remedy
ing an absolute guarantee
from these druggists, you
eight times as much
would in buying most
fashioned, ready-made kind
age from 20 to 32 teaspo
50c worth makes a whole
spoonsful) when mixed
simply one pint of sugar and
of water. This remedy
not contain chloroform, op
or any other narcotic. It is
and children are fond of it.
the sole judge, and under
Guarantee absolutely no risk
this remedy. Drugg
authorized to sell it
antee as Schiffmann's
master of "Money Back"
Satisfactory. R. J. Schiffma
Saint Paul, Minn. Guar
Alred Drug Co., Clan

tmas Turkey
Little Gem Caf
tmas Day.
ed by the very best cook i
o your order in up-to-da
bring your friends.
GEM CAFE
RLETON, Proprietor.

NT SMITH
should now be expected

ing: Long Wearing
Smith & Bros. Typewrite
the wants of the user
The user has decided in
now incorporated in Mo
The most silent running efficient
on the market. Absolute silenc
gained.
help in billing and tabulating
for this convenience.
ables the operator to start on a
point of starting; also to write
ing varies from typewriter spac
work.
gives new place of impact for each
Upon special order the new
will be furnished in place of the
f previous models have been
s and capital shift, back
plate, protected type,
ribbon reverse.
explain why the
superior service.
S. TYPEWRITER COMPA
CUSE, N. Y., U. S. A.
St. Birmingha

LE WHO WANT
OES
e most modern
o the minute
wn. It fits the
s the acme of
ade of highest
er. Lasts the
any Shoe on
t. We sell a
ices.
P BRO
TON, ALA

ABLISHMENT OF ELECTION DISTRICTS.

of Alabama, Chilton County.
urt of County Commissioners. In matter of Establishing Election ricts.

it remembered that on the 6th day ecember, 1915, the Court of County missioners of Chilton County being ssion and the matter of establish- election districts, as required by coming on to be heard and per- ed by said Court, and it appearing e satisfaction of the said Court this Court has examined the regis- on and official lists of voters as the is on file in the office of the Judge robate of Chilton County, Alabama: it appearing from such examina- and from other available sources formation that there are now in tion Precinct Numbered Four (4), ow constituted, more than three red (300) legal voters, it is there- ordered, adjudged and directed by Court of County Commissioners of on County, Alabama, as follows:

at election precinct numbered four hilton County, Alabama, be and the is hereby divided into two elec- districts to be known and designa- s follows: Election District Num- One of Precinct No. 4, and as Elec- District Number Two of Precinct 4.

at said Election District Number in Precinct No. 4 shall and does ace and include all that part and ion of said Precinct No. 4, as now tituted, that is and that lies on the ern side of the main line of the h and North Alabama Rail Road as located in and through said Pre- No. 4. And the Court House of ton County, Alabama as now locat- said Election District Numbered in said Precinct No. 4 is hereby gnated as the place of holding elec- s in said Election District.

at said Election District Number in Precinct No. 4 shall and does ace and include all that part or ion of said Precinct No. 4, as now tituted, that is and that lies on the Western side of the main line of the South and North Alabama Rail Road as now located in and through sasd Precinct No. 4, And lots numbered One and Four in Block No, 1 and now known as the Masonic Lodge Property, as at present located in the Town of Clanton, on the western side of said rail road, and in said Election District Number Two in Precinct No. 4 be and is hereby designated as the place of holding elections in said Election District.

Adopted December 8th, 1915.

E. B. Deason,
1. S. E. Waldrup
2. R. J. Williams
3. W. T. Herrod
4. Moses Robinson.

Adv.
12-9-30d.

Sheriff's Sale--Real Estate.

The State of Alabama, Chilton County.

By virtue of an order of sale issued out of the Circuit Court of Chilton County, Alabama, and to me directed whereby I, as Sheriff of said County, was commanded to make the sum of Ninety-two Dollars, principal and interest, and Fifteen & 35 | 100 Dollars, costs of suit, the amount of a certain judgment and costs therein obtained at the Aug. 23 Term, 1915, of Justice Court of V. J. Heard, a Justice of the Peace of said County, Alabama, in favor of Middleton & Reynolds, a partnership composed of J. O. Middleton and Grady Reynolds, against Lizzie Collum, I have levied upon and will sell to the highest bidder for cash, at public sale, at the court house door of said county, between the hours of 11 o'clock a.m. and 4 o'clock p.m., on Monday, the 17th day of Jan. 1916, all the right, title and interest of the above named Lizzie Collum, in and to the following described real estate, viz: All her interest in and to the S. E. 1-4 of the N. E. 1-4, N. 1-2 of the S. E. 1-4, Section 7, and the N. W. 1-4 of the S. W. 1-4, Section 8, Tp. 22, R. 13, and 3 acres in S. E. corner of S. W. 1-4 of the N. E. 1-4, and 9 acres in N. W. corner of S. E. 1-4 of the S. E. 1-4 of Section 7, Tp. 22, R. 13, in Chilton County, Alabama.

This 15th day of Dec., 1915.

12-23-3t. H. A. HARRIS, Sheriff.

Buy Your Xmas Candy Here

We have a big lot of Christmas Candy just received. Newest, freshest and purest to be found in town.

10 CENTS A POUND

is all we ask for this Candy, and it is absolutely the best you can get anywhere. We have it in buckets of the following forms:

Gum Drops	Dipped Cream Kisses
Cream Covered Dates	Cocoanut Cubes
Cocoanut Almonds	Peppermint Kisses
Cream Wafers	Cocoanut Bon-Bons

Not only candies, but we also have the finest line of Christmas Fruits that you can find in Clanton. Come and let us save you money on your bill of Xmas eatables of all kinds.

We have a special lot of Aluminum Ware which we will dispose of at absolute cost prices. This line will make fine Xmas gifts for the mistress of your kitchen. See them now.

W. Z. Hodges
Clanton, Alabama.

Driving the brain starts the pain

Over-work, worry and the constant strain of a business life are often a cause of much trouble.

Dr. Miles' Nervine is highly recommended for all Nervous disorders. It is particularly invaluable to business women. Regulate your bowels by using

DR. MILES' LIVER PILLS

IF FIRST BOTTLE, OR BOX, FAILS TO BENEFIT YOU, YOUR MONEY WILL BE REFUNDED.

NERVOUS ATTACKS.

"I suffered with nervous attacks and headaches. Then my liver got out of order and it seemed as though my whole system was upset. I commenced using Dr. Miles' Nervine and also took Dr. Miles' Liver Pills and now I feel perfectly well in every way. My bowels also are in good shape now."

MRS. AUGUSTA KEISER, 1148 Portland Ave., Rochester, N. Y.

NOTICE OF SPECIAL ELECTION.

The State of Alabama, Chilton County.

Whereas, I, H. A. Harris, as Sheriff of Chilton County, Alabama, am in receipt of a writ of election issued by the Governor of the State of Alabama, it is hereby ordered that a Special Election be held in every Precinct in the County of Chilton, State of Alabama, on Monday, the 27th day of December, 1915, at which time there will be submitted to the qualified electors of the County of Chilton, the following amendment to the Constitution, to-wit:

"The city of Birmingham may levy and collect a rate of taxation on the property situated therein, not exceeding in the total in any one year, one and one-half per centum of the value of such property, assessed as provided by the Constitution, and the statutes now or hereafter enacted pursuant to the Constitution. But provided that the total rate of taxation levied by the city of Birmingham shall not, in any one year, exceed one per centum per annum unless the rate in excess of one per centum for such year, shall have been submitted by the governing body of said city to the qualified voters of said city at an election held within such year or within three years prior to the beginning of such year, and shall have been authorized for such year by the majority vote by ballot of the qualified voters of said city voting upon such proposition. And an increase in the rate of taxation, in excess of one per centum per annum, may be authorized at one election for one year, or for two or three successive years, and if, for more than one year, at the same or different excess rates for the respective years. In the event an excess rate submitted for any year or years shall not be so authorized at any election, a new lower excess rate for such year or years may be submitted by the governing body of said city to the qualified voters of said city for like authorization at a subsequent election or elections held at any time or times thereafter. Each election held under the provisions hereof shall be ordered, held, canvassed, and contested in the same manner as is or may be provided by law, applicable to said city, for elections to authorize the issuance of municipal bonds. Ballots used at such elections shall contain the words "For..... excess rate of taxation for the year (or years).....; and "Against .....excess rate of taxation for the year (or years)....." The rate of taxation proposed in excess of the rate of one per centum to be shown in the blank space provided therefor, and the year or years in which the proposed rate is to apply to be shown in the blank space provided therefor; and, in the event different excess rates are proposed for different years, the words mentioned shall be repeated as often as may be necessary to show separately the different excess rates proposed to be applied to the respective years, and the voter shall record his choice, whether for or against the excess rate or rates, shown, by placing a cross-mark before or after the words expressing his choice. Nothing herein contained shall in any wise change or affect the rights of any holder of bonds of said city heretofore issued."

Said election to be held in all respects and to be governed by the general laws of the State of Alabama for such elections.

In witness whereof, I, H. A. Harris, Sheriff of the County of Chilton, State of Alabama, have hereunto set my hand, this the 16th day of November, 1915. H. A. HARRIS,

As Sheriff of Chilton County, Ala.

12-23-8t. adv.

Notice of Mortgage Sale.

Whereas default was made in the payment of that certain mortgage and the indebtedness thereby secured made on the 3rd day of January, 1913, by L. P. Cagle and wife, Annie May Cagle to the undersigned, which said mortgage is recorded in Volume 125 at page 575 in the office of the Judge of Probate of Chilton County, Alabama, the undersigned will proceed to sell the following described property under the authority contained in said mortgage, in front of the Court House door in Clanton, Alabama, at auction, for cash, during the legal hours of sale, on Friday, the 17th day of December, 1915, to-wit:

Northwest quarter of the Northeast quarter, Section 26, Township 21, Range 16, in Chilton County, Alabama.

Said sale is being made for the purpose of paying the amount due said mortgage, and the expenses incident to said sale, including a reasonable attorney's fee.

This the 17th day of November, 1915.

J. W. PATILLO, Mortgagee.

Middleton & Reynolds, Attorneys for Mortgagee. 11-25-4t. adv

NOTICE!

All parties indebted to the firm of Kemp Bros. are requested to come in and settle as early as possible, as there will be a dissolution of the partnership of said firm to take effect Jan. 1st.

KEMP BROTHERS
CLANTON.

THIS MAN GAINS TWENTY TWO LBS.

enry Oland Now Believes In Taniac And Wants Everyone To Know It.

"Yes sir, I have taken two bottles of Tanlac and have actually gained 22 3-4 pounds in about three weeks time," said Henry Oland, who lives at 824 South Twenty-second street, Birmingham, Ala., a few days ago in telling about his remarkable restoration to health.

"I only weighed 181 pounds when I began taking Tanlac. Now I weigh 203 3-4 pounds. I just told Mr. Patton at the Patton-Pope Drug Co!, that if I kept on taking this medicine I would have to get myself some larger clothes, as I can hardly get into my old ones now, I have fleshened up so.

"I began taking Tanlac because I had suffered for years with indigestion. Occasionally I ead spells ot acute indigestion, which were mighty rough on me. My weight went way down and I lost a lot of my strength. I frequently became nauseated and was worried a good bit with painful headaches. I would tire easily and often felt a shortness of breath. I couldn't eat or sleep to amount to anything, and the little I ate did more harm than good.

"To tell you the truth, I never was such a believer in pattent medicines, but I was hearing so much good about Tanlac I decided to give it a trial anyway.

"I have taken two bottles and the change the medicine has brought about is nothing short of marvelous. Just as soon as I started taking it my appetite began to pick up, and now I eat like a farmer after a hard day's work, and I tell you I enjoy what I eat, and nothing I eat disagrees with me. Everything tastes good. I sleep fine. I am much stronger and am full of life and energy now.

"I want everybody to know I believe in Tanlac. I have just written my son in Montgomery to have his wife try it. She is a frail little woman, and needs something to build her up, and I believe this Tanlac will do the work, and that very quickly. I have also been telling a good many of my friends about this wonderful medicine. There are numbers and numbers of people here in Birmingham who need Tanlac, and I hope they will all give it a trial and be convinced like I was."

Tanlac is sold in Clanton exclusively by Upchurch Drug Co. —Adv.

First Safety Matches.

Safety matches did not come into use until 1852, when a Swede by the name of J. E. Lundstrom started to make these matches at Jonkoping, although his process had been patented eight years previously by another Swede, G. E. Pasch, who, however, never put into practical use his invention.

Nervous?

Mrs. Walter Vincent, of Pleasant Hill, N. C., writes: "For three summers I suffered from nervousness, dreadful pains in my back and sides, and weak sinking spells. Three bottles of Cardui, the woman's tonic, relieved me entirely. I feel like another person, now."

TAKE

Cardui

The Woman's Tonic

For over 50 years, Cardui has been helping to relieve women's unnecessary pains and building weak women up to health and strength. It will do the same for you, if given a fair trial. So, don't wait, but begin taking Cardui today, for its use cannot harm you, and should surely do you good. E-72

IF YOU WANT A CLEAN SHAVE

or up-to-date hair cut, go to Sims & Glass Barber Shop, across the street from Harry Kanjutzky.

The cleanest and most sanitary shop in town. Shower Baths up-to-date.

Sims & Glass Barber Shop.

Greetings of the Season

And Thanks For Your Patronage

Greetings of the season and best wishes for a happy and prosperous 1916 to you all! And may you have many such in the years to come!

We thank you sincerely for the liberal patronage we have received during the past twelve months. You have been generous indeed, which is the best of all evidence that the home store is nearest of all stores to your heart.

We have endeavored at all times to serve you conscientiously and acceptably in the past, and the future will see us putting forth even greater efforts to this end. We hope to see you all throughout the new year, which we trust is to be one of many blessings to our people.

Again, hearty greetings from the management and clerks of this store.

Clanton Mercantile Co.
Clanton, Alabama.

PUBLICATIONS OF EXPERIMENT STATION

The following publications of the Alabama Experiment Station are still available and will be sent to farmers for certain ones desired.

Bul. 148: Raising Lambs in Alabama.
Bul. 151: Wintering Steers in Alabama.
Bul. 152: Self Boiled Lime Sulphur and Its Use.
Bul. 153: Experiments with Cotton; Varieties, Boll Rot, Wilt, Phosphat
Bul. 160: Local Fertilizer Experiments with Cotton in South Alabama in 1911.
Bul. 161: Lime for Alabama Soils.
Bul. 162: Local Fertilizer Experiments with Cotton in North Alabama in 1911.
Bul. 164: Cotton Worm or "Caterpillar."
Bul. 165: Southern Bur Clover.
Bul. 167: Wintering Pregnant Ewes.
Bul. 169: Local Fertilizer Experiments with Cotton in South Alabama in 1912.
Bul. 170: Local Fertilizer Experiments with Cotton in North Alabama in 1912.
Bul. 173: Oats; Experiments on Culture, Varieties and Fertilization.
Bul. 174: Local Fertilizer Experiments with Cotton in South Alabama in 1913.
Bul. 175: Local Fertilizer Experiments with Cotton in North Alabama in 1913.
Bul. 177: Raising and Fattening Beef Calves in Alabama.
Bul. 179: Wheat in Alabama.
Bul. 180: Leaf Spot and Some Fruit Rots of Peanuts.
Bul. 181: Local Fertilizer Experiments with Corn in South Alabama for 1911-12-13-14.
Bul. 182: Local Fertilizer Experiments with Corn in North Alabama for 1911-12-13-14.
Bul. 183: Irish Potatoes.
Bul. 184: Local Fertilizer Experiments with Sweet Potatoes.
Bul. 185: Dipping Vat for Hogs and Dips, Hog Worms, Lice and Mange, Hog Lots, Water Supply.
Bul. 186: The Grass Worm or Fall Army Worm.
Circ. 10: Fighting the Cotton Worm.
Circ. 15: The Southern Pine Beetle and Its Control.
Circ. 18: Feeding and Managing Dairy Cattle, etc.
Circ. 29: Bur Clover Seed: Means of Hastening their Germination.
Circ. 32: Fly Baits.
Circ. 33: Boll Weevil Control by Cotton Stalk Destruction.
Press Bul. 30: Crimson Clover.
Press Bul. 31: Hairy Vetch.
Press Bul. 66: Oats; Conclusions from 17 years Experiments at Auburn.
Press Bul. 67: Oat Smut.
Press Bul. 73: Wheat in Alabama.
Press Bul. 74: Cotton Boll Weevil Infested Area and Quarantine Line in Alabama, 1914 to 1915.
Press Bul. 75: Tests of Varieties of Cotton in 1914.
Press Bul. 76: Infectious Rabies Diseases.
Press Bul. 77: Insecticides Uncertain for Boll Weevil Control.
Press Bul. 78: Chain Drag for Boll Weevil Control.
Press Bul. 79: Fall Campaign Against the Boll Weevil.
Press Bul. 80: Cotton Boll Weevil Infested Area and Quarantine Line in Alabama, 1915 to 1916.

The Birmingham (DAILY AND SUNDAY) News

During "BARGAIN DAYS" Dec. 1-15

AGENTS wanted EVERYWHERE

$3.50 By Mail Only ONE YEAR NO LESS

EXCLUSIVE
Full Day Leased Wire Service of
ASSOCIATED PRESS

The DAILY Editions—12 to 24 pages—today's news covering Alabama and the world, with COMPLETE MARKETS. The SUNDAY Edition—48 to 80 pages—FUNNY COMICS in colors. Eight-page Magazine, exclusive SPECIAL FEATURES—all NEWS—biggest, brightest, best in ALABAMA. Regular price $6.00 A YEAR.

No BARGAIN DAYS subscriptions accepted after Dec. 15 (midnight). Cash with EVERY ORDER.

Remember "BARGAIN DAYS" Dec. 1-15

AGENTS wanted EVERYWHERE

EASY ON YOUR POCKET

That is the record this Grocery Store has built up during the years we have been feeding the people of this community.

And it is such a self evident truth, and so well known to everybody, that we are not going to say another word in this advertisement.

J. W. LITTLEJOHN
Phone 111.

Sharks.

The shark (the "man-eating" shark is no exception to the other kinds) is oviparous—producing eggs that are laid and are hatched outside the body.

Olive Trees Live Longest.

Olives are declared to be the long est-lived fruit trees, some in Syria having borne abundant crops for more than four hundred years.

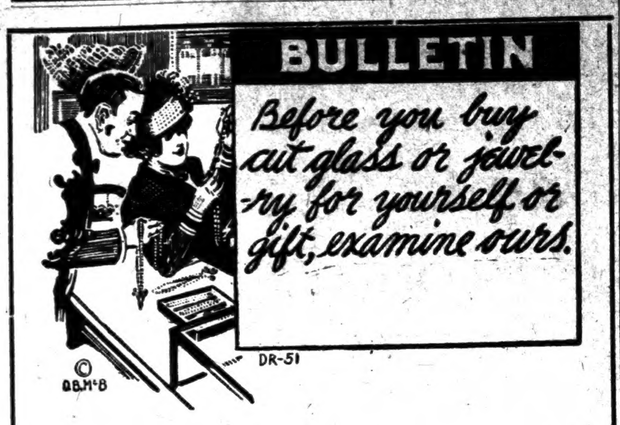

It makes no difference where you may go for jewelry or cut glass, it will be hard for you to find prettier designs or patterns than we have the pleasure of displaying.

Besides our prices are as attractive as the goods, and we are sure of pleasing you.

Upchurch Drug Co.

"The Rexall Store."

Milliner

Some very enticing offerings for you if you come at once—Fall Millinery.

I have some Ladies Coat Suits Shirt Waists, etc., at special prices. Call and see.

Miss M. Muse

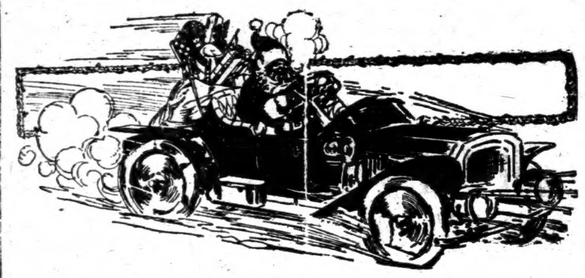

JUST ARRIVED AT THE CANDY STORE

With Lots of Candy and good things for Xmas. Want all of my young and old friends to drop in at this popular place and see these good things.

"SANTA CLAUS."

All premiums have been claimed except the graphophone, No. 2606 gets it if claimed before next Saturday. If not claimed then we will draw again 10 a.m. Saturday, Dec. 25th.

Safety First!

The American Laundry

McD. RUFFIN, Agent.

Twelve years in the Business: Satisfaction guaranteed. Special attention to Country Trade. Leave your Laundry with me and get it back promptly and correct.

I also carry the best line of Groceries and Produce

Special News Stand.

McD. RUFFIN

CLANTON ITEMS

Dr. Hyman of Jemison was here Saturday.

J. M. Smith of Thorsby was here the first of this week.

FOR SALE—Two five passenger Fords in good running condition. Have been in use about 8 months. Will sell at a bargain for cash. For further particulars see or write W. P. Milling, Riderville, Ala. 12-9-3t adv.

R. M. Hubbard of Jemison was on business at the court house Wednesday.

Don't fail to see our big line before making your Xmas selections. Alred Drug Co. adv. 12-16-2t

We guarantee to repair your auto, no matter what is the matter with her. Maddox and Hurtt.—adv.

Miss Louise Mullins of Jumbo was here the first of this week taking the teachers examination.

See Downs & Co. for better feed at better prices.

Buy your Christmas Goods early. We have them now on display. Upchurch Drug Co. adv.

THE HOUSEKEEPERS DELIGHT

A good one-piece enamel kitchen sink, from a sanitary standpoint, is one of the most important features of the home, and harmonizes beautifully with the most artistically appointed kitchen. It is easily kept clean, and gives to the kitchen the spick-and-span aperance of good housekeeping. Discuss your plumbing problems with Edd Driver. adv. 12-23-2t pd.

FOR SALE—Good two-horse power I. H. C. Gasoline Engine, complete with water and gasoline tank. In fine running order. Aoply at the Union-Banner office for price and particulars.

No goods will be engraved and put away until Christmas unless a cash depssit is made. Upchurch Drug Co. adv.

Mr. W. Y. Nix of West Chilton was a visitor at our office last Saturday. Mr. Nix operates one of the most up-to-date farms in this county, and is a tried and true believer in the live stock element of the farm. Read his ad in this paper. He has some high grade stock for sale.

FOR SALE—Two good milch cows with young calves, also a nice lot of Berkshire pigs 2 and 3 months old. See or write Jesse A. Davis, Clanton, Ala. R. 6. adv. 12-23-3t

Before many weeks the Union-Banner office and printing plant will be moved across the street from the present location, into the A. C. Smith bnilding, ground floor.

Downs & Co. in the Hayes building have the price on feed, hay, grain, sweet feed etc.

FOR SALE—One registered jersey cow 3 years old with calf a week old. Price reasonable. J. C. Culp, Clanton Route 7. adv.

Give her an autographic Kodak so she can make a record of the years happenings. Alred Drug Co. adv. 12-16-2t

For a small cash deposit we will put your selection away for you until Christmas. Uuchurch Drug Co. adv.

This store is brim full of good useful giftd, why not come and make your selections now? Alred Drug Co. adv. 12-16-2t

Genuine frost proof cabbage plants now ready for sale at following prices: One hundred plants for 20 cents, lots of five hundred 75 cents, one thousand $1.00 Cash with order.
J. W. Carwile,
12-2-2m adv. Clanton, Ala.

Toys, dolls and many very useful gifts can be found at this store. Alred Drug Co. adv. 12-16-2t

Drs. P. I. Hopkins and T. J. Marcus attended the meeting of the Shelby County Medical Society at Columbiana Tuesday of this week.

When your Ford gets out of tune, take it to Maddox and Hurtt, in the brick building next to Dr. Hayes residence.—adv.

—FOR—
MONUMENTS AND TOMBSTONES
SEE OR WRITE
J. M. SMITH
Thorsby, Ala.

Some Articles for Xmas Gifts

Below we give a list of a few of the many articles suitable for CHRISTMAS PRESENTS, now on display at our store. Look it over and select the things you are interested in; then come and let us show them to you.

FOR MEN:

Cigars—25 and 50 to the box.
Cigar Cases.
Cigarette Cases.
Smoker Sets.
Cigar Holders
Cigar Clippers.
Pipes—25c to $7.50
Ash Trays.
Pocket Knives.
Safety Razors.
Razor Strops.
Shaving Mugs and Brushes.
Shaving Mirrors.
Shaving Sets—$2.00 to $10.00.
Shaving Pads.
Traveling Sets.
Military Brushes.
Hat Brushes.
Clothes Brushes—all prices.
Bill Books.
Match Boxes.
Tie Clasps—25c to $2.50.
Watches and Watch Chains.
Watch Fobs. Stick Pins.
Link Buttons—25c to $7.50.
Collar Buttons—10c to $1.50.
Emblem Buttons and Pins.
Pocket Books. Collar Bags.
Fountain Pens. Paper Weights.
Paper Holders. Ink Wells.
Card Cases. Flash Lights.
Bibles.
Belts—"Live" Leather.
Spectacle Cases.

FOR LADIES:

Mesh Bags. Party Cases.
Coin Purses. Beauty Pins.
Bar Pins. Belt Pins.
Hat Pins. Brooch Pins
Collar Pins. Hand Bags
Lavallieres. Rings.
Thimbles. Card Cases.
Vanity Cases. Mirrors.
Bonnet Brushes. Trinket Boxes.
Letter Openers. Bracelets.
Neck Chains and Pendants.
Lockets.
Gold Pins. Pearl Holders.
Ink Wells. Hand Bags.
Stationery—10c to $5.00.
Stationery Sets.
Comb and Brush Sets.
Manicur Sets.
Sewing Sets. Work Baskets.
Spoons—Tea, Table, Orange, Ice Tea, and Dessert.
Oyster Forks. Ladles.
Chafing Dishes.
Tea Bells, Knives and Forks.
Scissors, Darners. Nail Files.
Jewelry Cases—Cut Glass, Metal.
Perufme, Perfume Bottles.
Toilet Water. Face Powder.
Chamois. Post Card Albums.
Cards. Bomb Brush and Mirror Sets—Parisian Ivory, Sterling and Plaited Silver.
Pictures. Fountain Pens.
Traveling Sets. Puff Boxes.
Handkerchif Covers.
Glove Folders. Kodaks.
Bibles and Testaments.
Carving Sets.
Candy—25c to $4.00 a Box.
Cut Glass Water Sets, Bowls, Powder Boxes, etc.
Hand Painted China.
Salad Bowls. Bread Trays.
Casseroles. Baking Dishes.
Syrup Pitchers. Butter Dishes.
Bon Bon Dishes. Lemonade Sets.
Celery Sets. Berry Sets.
Salt and Pepper Sets.
Alcohol Stove.
Coffee Percolaters. Purses.
Correspondence Cards.

BOYS AND GIRLS

Fountain Pens.
Pencil Sets, 10c 50c.
Styolographic Sets. Watches.
Stationery. Pocket Knives.
Sleeve and Collar Buttons.
Neck Chaius. Lockets.
Rings, Bracelets.
Beauty Pins. Mesh Bags.
Thimbles. Vanity Cases.
Manicure Sets. Rattlers.
Pictures. Music Rools.
Hand Bags. Pin Cushions.
Paint Colors and Brushes.
Story and Picture Books.
Dolls, of all kinds.
Doll Carriages; Doll Hats.
Doll Shoes and Stockings.
Balloons. Pin Trays.
Knife and Fork Sets.
Sewing Sets. Marbles.
Toilet Water and Perfume.
Candy.
Stuffed Animals. Rubber Dolls.
Dresser Trays. Mirrors.
Hat pin Holders. Rubber Balls.
Base Balls, Gloves, Mitts, Bats.
Sling Shot Rubbers.
Chamois, Stick Pins.
Pocket Books. Harps and Toys.
Toy Trains. School Bags.
Tie clasps. Building Blocks.
A B C Blocks.

Hundreds of other articles which space will not permit us to mention.

Upchurch Drug Company

CLANTON, ALABAMA.

NOTICE OF SPECIAL ELECTION.

The State of Alabama, Chilton County.

Whereas, I, H. A. Harris, as Sheriff of Chilton County, Alabama, am in receipt of a writ of election issued by the Governor of the State of Alabama, it is hereby ordered that a Special Election be held in every Precinct in the County of Chilton, State of Alabama, on Monday, the 27th day of December, 1915, at which time there will be submitted to the qualified electors of the County of Chilton, the following amendment to the Constitution, to-wit:

"AN ACT

To amend the Constitution of the State of Alabama so as to permit the issuance of bonds for the retirement of the floating debt of the State.

Be it enacted by the Legislature of Alabama, as follows:

Section 1. That there shall be and there is hereby proposed an amendment to the Constitution of the State of Alabama to provide for the issuance of one million, five hundred thousand dollars of State bonds in addition to the outstanding bonded indebtedness of the State for the purpose of retiring and providing for the present floating debt of the State of Alabama, which amendment shall be in words and figures as follows: to-wit, 'In addition to the present outstanding bonds of the State of Alabama the Governor of the State is hereby authorized to issue one million five hundred thousand dollars of five per cent coupon bonds in denomination of five hundred dollars each, which shall not be sold for less than par, the interest payable semi-annually and the principal of which to be due and payable as follows: Ten per cent of said bond issue shall be due and payable January 1, 1920, and ten per cent each first of January following until the entire issue shall be retired. The proceeds from the sale of said bonds shall be used for the purpose of paying the present outstanding obligations of the State, and any surplus shall be paid into the general fund.'

Section 2. (As amended by an act approved September 17, 1915.) That there shall be and there is hereby ordered to be held an election by the qualified electors of the State of Alabama on the 18th day of January, 1916, to vote on the proposed amendment to the Constitution of the State, which election shall be held under the laws and regulations prescribed for the holding of general elections in this State, and the Governor of the State shall by proclamation give notice of such election with a copy of the proposed amendment in similar manner as notices and proclamations are required to be given for general elections, and shall cause the same to be published once a week for eight consecutive weeks next preceeding the election in a newspaper published in each county of the State in which a newspaper is published, and in counties where no newspaper is published the same shall be posted at the court house door in said county not less than eight weeks before said elections."

Approved September 17th, 1915.

Said election to be held in all respects and to be governed by the general laws of the State of Alabama for such elections.

In witness whereof, I, H. A. Harris, Sheriff of the County of Chilton, State of Alabama, have hereunto set my hand, this the 16th day of November, 1915.
H. A. HARRIS,
As Sheriff of Chilton County, Ala.
12-23-3t, adv.

We Thank You

We desire to extend our thanks to the public for the generous patronage with which we have been favored the past year. Considering the business depression that has been prevalent throughout the country we feel that our friends have favored us beyond our anticipations or even our hopes. We are indeed more than grateful to you all.

And now let us wish you and yours a prosperous year in 1916, with health and happiness in unlimited measure.

L. H. Reynolds

s Gifts

for CHRISTMAS
ct the things you

tyolographic Sets. Watches.
tationery. Pocket Knives.
leeve and Collar Buttons.
ock Chaius. Lockets.
ings, Bracelets.
eauty Pins. Mesh Bags;
himbles. Vanity Cases.
anicure Sets. Rattlers.
ictures. Music Rools.
and Bags. Pin Cushions.
aint Colors and Brushes.
tory and Picture Books.
olls, of all kinds.
oll Carriages; Doll Hats.
oll Shoes and Stockings.
alloons. Pin Trays.
nife and Fork Sets.
ewing Sets. Marbles.
oilet Water and Perfume.
andy.
uffed Animals. Rubber Dolls
resser Trays. Mirrors.
at pin Holders. Rubber Balls
ase Balls, Gloves, Mitts and
Bats.
ling Shot Rubbers.
hamois, Stick Pins.
ocket Books. Harps and Toys
oy Trains. School Bags.
ie clasps. Building Blocks.
B C Blocks.

o mention.

pany

You

d our
or the
with
favor-
onsid-
epres-
reval-
untry
riends
eyond
even
ndeed
ouall.

n you
erous
health
mited

hold

THE UNION-BANNER

L. 4. CLANTON, ALABAMA, THURSDAY, DECEMBER 30, 1915. NUMBER 39

WE ARE GRATEFUL

JUST A WORD TO YOU

We desire to extend to you, the public, our thanks for the generous support you have given us during the year 1915, and to express the hope that you will remain with us during the coming year. It is not possible for us to express in cold type the gratitude we feel, but we can and will let our actions in future speak even louder and more practically than our words.

We extend to you all the compliments of the season. May the new year bring you your heart's best desires.

ALRED DRUG CO.
"THE HOME OF QUALITY"
CLANTON, - - - - ALABAMA.

NEW SALEM LOCALS.

erybody seems to be enjoy- themselves fine during the stmas days.

hile the Christmas bells are ng the wedding bells con- to ring occasionally.

rry Bussie left last Tuesday Maden, Ala.

lvin Johnson is at home Birmingham to spend the ays.

sses Bertha and Myrtle Pate Precious Caton visited in ax Friday.

ss Ethel Prim visited Miss e Oden Monday.

ed Caton is at home for a days.

tch Price is visiting relativ- ound here this week.

bert Bean and wife dined Mrs. A. Bussie Friday.

n Sundberg and wife visit- e former's mother Friday.

sses Eughena and Alice visited at Lee Pases Sunday s. Ola Gebbians visited Mrs. Sunday evening.

Bussie made a trip below on Friday.

H. Gentry and wife left ay morning for an extended to relatives in Meridian,

and Daree Carden of Mon- o are visiting relatives in ommunity this week.

D. Gentry is learning to these days.

cess to the Union-Banner.

E YOU INSURED AINST ACCIDENTS?

ave a policy that pays you 5.00 a week in case of sick- ss or in case of accident, d $5,000 in case of death.

e cost of carrying this poli- is only $10.00 a year.

u can't afford to go unin- red at such a low cost. No e knows when he may get k or have an arm or a leg oken. See

C. BROWN
CLANTON, ALA.

Tom Pyron
PROBATE OFFICE
North American Accident Insurance Company.
$200,000 Surplus, $228,000

PATES CHAPEL HAPPENINGS

Health of this community is not very good. Almost everybody seems to have bad colds

Brother Lowery filled his regular appointment here the Third Sunday and preached an excellent sermon. He resigned, and we called Rev. Lawrence for the next pastor.

We are preparing to paint our school house this week.

The greater part of the people here are taking the holidays.

Bernie Blow and Chester Maddox spent Saturday night with Hershel Maddox.

W. H. Maddox and family visited Alex Maddox Sunday.

It is awful to know how some of our church members have celebrated the birth of our savior.

Well as this is my first time to write, I will close for this time.

PLESANT GROVE

Dear Editor:—I will try and say a few words in regard to what we are doing in this neck of the woods.

Our school is progressing fine under the supervision of Prof. Harris, Principal, and Miss Rena Childress, Assistant. They seem to be trying to build up the social side of life. They have a basket ball game on foot and say they are going to put in a game croquet. There is some talk of them playing tennis when the season comes. I think this is a splendid step toward encouraging our boys and girls to stay in the country. Friday was clean-up day, and much profitable work was done. A rock wall was built in front of the house and flowers and shrubbery was planted in the yards.

We have been kindly on the background, but by the help of the supreme we are coming to the front. The farmers are all working for their own living. Almost everything that the people use is produced right here at home. All the thing now that we need is a public highway from Jemison to Randolph. The people up here feel like we ought to have it, as we have helped to build three highways for other parts of the county. Now we are looking for this to be the next step on highway making for the county.

Yours for progress,
H. Honeycutt.

BRICK AND LIME

All persons wanting to buy Brick and Lime Cheap, will find it to their interest to call on

J. Q. WADE
At the Ice Plant Clanton, Ala.

WELLBORN FAVORS STATE BOND ISSUE

PROMINENT BANKER GIVES REASONS WHY HE WILL VOTE FOR ISSUANCE OF BONDS.

COULD THEN PAY ALL DEBTS

Would Put State in Proper Financial Condition, Thereby Saving Its Fair Name.

This is to acknowledge receipt of your letter of December 4, and in reply would say that I do not think the Federal Reserve Bank of Atlanta can handle the warr ts of the State of Alabama for the reason that they have no fixed maturity within six months, nor are they issued in anticipation of assured revenues.

As I understand the situation in connection with the financial affairs of Alabama, its outstnding floating indebtedness has been accumulating over a period of eight or nine years, or since the year 1907, and these warrants have been pledged to eastern banks to enable the State to obtain the necessary funds to meet the appropriations made by the Legislature of Alabma, since about the beginning of the year 1907.

Governor Henderson has had some correspondence with me, with a view of getting the assistance of the Federal Reserve Bank of Atlanta to help finance Alabama, but I was compelled to write the Governor that I did not believe that Alabama was in proper shape to offer our bank warrants which were eligible under the law and that were certain of being paid at maturity.

For your information, I wish to say that the Federal Reserve Bank of Atlanta has now under discount from the State of Georgia warrants amounting to $325,000, which is our limit under the law. These warrants will be due January 30, 1916, and the taxes are now being collected to pay off the same.

Inasmuch as the State of Alabama has such a tremendous floating indebtedness and I can see no way to pay this without a bond issue, in my opinion, as a citizen of Alabama and a taxpayer of Alabama, I shall vote for the band issue as I believe it is to the best interest of Alabama to issue the bonds as early as possible while money is plentiful and easy and the bonds can be sold at advantageous prices.

Judging the future by the past it is quite likely that interest rates will advance within a few years and the State should act promptly now by issuing short-term bonds, paying the debts created by our Legislatures and thereby putting itself in proper financial condition and saving the fair name and credit of the State.

SOME FACTS ON THE BOND ISSUE

DR. W. B. COMPTON WRITES INTERESTINGLY ON QUESTION OF STATE'S OBLIGATIONS.

DEBTS TROUBLE HONEST MEN

The Question of Who Made Them Has Nothing to Do With Present Situation.

I am a citizen of Alabama—a native—and study the best interests of the State.

Debts trouble honest men. They give their best thoughts to the question of paying them.

Patriotic citizens are called upon to consider the debts of the State of Alabama. The question of who made the debts has nothing to do with the present situation.

It is a fact that we have a serious debt.

It is a fact that the legislature, composed of as good and wise men as usually meet together, gave months to serious consideration and came to the conclusion that the best thing to do was to issue bonds.

It is a fact, our Governor says: "That the issuance of these bonds will not be the creation of a new debt or obligation of the State."

It is a fact, the Governor says: "This is no partisan question," and I agree heartily with him. Shame on the man who would make it so!

It is a fact, the Governor says, if these bonds are issued, "the entire deficit will be completely wiped out without any increased burdens upon the tax payers by 1930."

It is a fact, the Governor says: "The proceeds of the sale of these bonds must be used for this purpose and this purpose alone"—that is, to pay the debts.

It is a fact, that the interest on these bonds will be much less than the interest on State warrants, which are now being used.

I have confidence in the Legislators who for months studied the question and in the Governor, with his wise advisers, and believe the issuing of bonds is the quickest and most satisfactory way out of our financial troubles.

Don't forget that now is the time to pay your poll tax.

NOT NECESSARY TO RE-REGISTER WHEN LEAVING PRECINCT

As Long as a Man Stays in a County He Need not Re-register—Mr. Martin Changes Ruling

In a recent ruling by Attorney General William L. Martin it was held that a man who moved from one precinct to another would have to register or inder to qualify as a voter. On reconsidering the matter the attorney general finds the ruling to be an error, as the supreme court of the state had passed on the question prior to the above ruling and held that it was only necessary to re-register when a voter moves from one county to another, but when a voter moves from one precinct to another he should notify the probate judge of his change of residence in order to put on the qualified list of voters of each precinct.

Ben F. Ray, registrar of Jefferson County, stated that if the first ruling had become effective it would have caused much confusion, as a great number of voters move from one precinct to another, and as the registration books are only open every two years, many voters would lose their franchise if they should change the residence from one neighborhood to another. He stated he had had a large number of inquiries as to the ruling of the attorney general from those who have changed their residence, but he assured them that it would not be necessary to re-register unless the change was made from one county to another.

Mr. Ray also state he would sit at the courthouse from January 1 to 5 for the purpose of registering those who are qualified. He states young men under the age of 21 and those moving into the state can register provided they come of age or meet the resident qualifications on or before the date of the general election in November, 1916. Mr. Ray said:

"I hope that those who have not registered and are otherwise qualified will avail themselves of the opportunity to do so on the first five days of new year. Many of our young men seemingly do not realize that they register before they are 21 years of age. All that is necessary as to the age is that a young man will become 21 before the date of the general election in 1916. The same rule applies to a man, who has moved into the state. I am sorry to say that men are not registering as they should. As I go to each precinct I take both the qualified and the disqualified lists and sometimes the latter is the largest. I heard a man tell his son, who had not registered 'If I had a chance to be a man I would be one.' It does not cost a cent to register, but if every man in the county and state would register and pay up his poll taxes it would go a mighty long way toward relieving the strained financial condition of our schools.

GENTRY-PERRY

A marriage of interest to many friends is that of Mr. Killie Gentry and miss Annie Perry, which was solemnized Sunday morning at ten o'clock at the home of her parents at East Second Street, Highland Park. The ceremony was performed by the Rev. Mr. Williams of the Second Baptist Church.

The bride wore a handsome suit of brown cloth and a becoming brown velvet hat.

Mr. and Mrs. Gentry are at home to their friends at 401 Monroe Street.

Mr. Gentry holds a position with the L. & N. railroad, and both he and his bride have scores of friends who wish them every happiness.—Montgomery Journal

INCREASED TAXES OR BONDS, WHICH?

DEFEAT OF BOND ISSUE MEANS TAX VALUES WILL HAVE TO BE RAISED.

PROTECT STATE'S CREDIT

Governor Can Enforce the Assessment of Property At Its Market Value.

The vote on the bond issue the 18th of January will be an instruction to the Governor and the equalization board as to whit they will do with reference to raises of tax values. If the bond issue is defeated, it will be an instruction to the Governor and the board that the people prefer a raise in tax values to take care of the indebtedness of the State, rather than a bond issue.

The credit of the State is going to be protected and its debts paid if it takes increased taxaion to do it. The Governor is under oath to discharge his full duty and the highest duty he can perform is to protect the credit of the State and pay its debts. He has the law and the machinery to do it. No further legislation is necessary. The 60 per cent assessed market value of property is advisory only. If the necessities of the State require it, property can be assessed as its market value and the supreme court will uphold the assessment. Taxation is the only means the State has for raising revenue to meet its obligations. The bond issue is intended to extend the debt of the State for a time to enable the State to raise sufficient revenue to meet its obligations.

Every voter must stand for a bond issue or increased tax values or repudiation. If the bond issue is defeated, the Governor will instruct the equalization board to raise tax values sufficient to take care of enough of the floating debt to enable him to make satisfactory terms with the creditors of the State. It would take several hundred millions of dollars in raises of tax values to bring in enough revenue to pay $1,500,000. Nearly one-half of the raise would go to the public schools and would not be available to pay the floating debt.

Let us see where these raises in tax values would come from. The railroads and large corporations have attorneys that would go before the board and by juggling with figures would show that their clients are already taxed to the full value of their property and that they are taxed more than any other class of property. So we could not expect much raise from that source. We could not get any increase from licenses. We could not expect but little increase from personal property. So the increased raise of tax values would fall on real estate—houses and lots in the towns and cities, and land. The whole burden of increased taxation would fall on this class of property. Strange so say, the farmers are the most opposed to the bond issue and if it is defeated, the greatest burden of increased tax valuations will fall upon them. Furthermore, the greatest opposition to the bond issue is from counties that are drawing more money out of the State treasury for public schools and pensions than they pay into it. They are pensioners upon the other counties. Again, this deficit we are trying to take care of is the result of votes of members of the Legislature from these counties that have been the greatest beneficiaries of the deficit. This deficit is the result of appropriations of the Legislature in making appropriations for the public schools, high schools, school houses ,and the University and Auburn.

The constitutional limit of the rate of taxation is six and one-half mills. Of this amount the public schools get three mills, which only leaves three and one-half mills for the State. Out of this three and one-half mills the old soldiers get their appropriations. Yet the Legislature at every session supplemented the three mills of the public schools by appropriations from the general fund. The people of Alabama have only to thank the Alabama State Teachers' Association for the State's financial condition. This association has been powerful enough to exert an influence over the Legislature to bring the State to the verge of bankruptcy. It is folly to attempt to put the blame of the deficit on Comer or O'Neal; the Legislature is to blame, and the power behind the Legislature was the Alabama State School Teachers' Association.

I did not vote for Governor Henderson in the primary and have not trained with the faction of the party to which he belongs, but I know that he is no more responsible for the deficit than I am, and I know that he inherited it, and it is his duty to take care of it with the least burden to the people. There are but two ways to do it, one a bond issue and the other increased tax values. This is the whole proposition and it is not a factional fight in the party. For several years State warrants have been hawked about from bank to bank and the Governor has had to borrow money wherever he could get it to protect the credit of the State, and it has become a public disgrace and the time has come for this condition to cease. We have an opportunity to settle this matter with a bond issue without burdening the people with increased taxation.

W. H. LAWSON.
Matthews, Ala.

See Downs & Co. for better feed at better prices.

FOR SALE

I have one fine, rich, level red land farm for sale; containing 313 acres, 250 acres in cultivation, on Macadamized road; 5 houses. Have another very rich, leyel red land, farm containing 160 acres, all in cultivation, with 3 good houses on Macadam road. These farms are located in North Alabama, five years from boll weevil. These farms will produce more corn and cotton without fertilizers than we can raise here with it. They sell for 1-2 cash, balance on long term; will accept small farm as part payment. If interested, call to see me at once.

W. A. REYNOLDS
Jemison, Ala.

IN MEMORY OF S. E. NEELEY

Bro. S. E. Neeley was born in Coosa county, Alabama, in July, 1869. He moved to Chilton county, and joined the Baptist church about 20 years ago, and has been a constant member ever since. In 1912 he allied himself with Mayflower Lodge 417, I. O. O. F.

About a year ago Bro. Neeley was attacked with cancer and went to the infirmary and had one of his lower limbs amputated with the hope that his health would be restored, but alas, the surgeon's knife failed to stop that grim monster death. He gradually grew worse until the end came at 2 o'clock a. m. on Nov. 16th, 1915. His remains were laid to rest at Shiloh cemetery the 17th inst., with I. O. O. F. and Masonic honors.

Therefore be it Resolved by Mayflower lodge 417, I. O. O. F., that in the death of Bro. Neeley, this lodge has lost a devoted and true member, the country a good citizen. Bro. Neeley was a devoted husband, a kind father, and a true friend. He leaves a wife and six children and a number of relatives and friends to mourn his loss. We can only say to the bereaved ones, and especially his little boys to reserve for themselves the good traits of their father and be prepared to meet their maker in peace, for death is the one event that comes to every human being from real or imaginary evils. We may in the providence of God escape in this conflict, however there is no retreat; there is no departure from this world of sin, sorrow and suffering to the higher and devine life but throu' the gates of death. No tears nor anguish nor breaking of heart strings can avail anything when the fatal summons comes, they are utterly powerless to ward off the grim messenger. All we can do is to bow before the great affliction and reverently say the Lord gave and the Lord has taken away. Blessed be the name of the Lord for some wise man has said, life is real and ernest, and the grave is not its goal. Dust thou art to dust, returnest was not spoken of the soul.

M. C. Williams, W. S. Cox
M. F. Wagner, Committee.

CARD OF TAHNKS

We wish to express our thanks to the good people of Pleasant Grove community for the many favors shown us during the illness and death of our baby. May God's blessings rest upon you all.

H. Honeycutt,
Lillie Honeycutt.

10,303,253 BALES GINNED TO DEC. 13

Washington, Dec. 20.—A report by the census bureau of the department of commerce today shows 10,303,253 bales of cotton, counting round as half bales, ginned from the growth of 1915 to December 13, compared with 13,972,229 for 1914 and 12,927,328 for 1913.

Round bales included this year 100,940 compared with 42,796 for 1914 and 91,686 for 1913. Sea Island included 83,810 for 1915, 71,401 for 1914, and 69,520 for 1913.

YOUR OPPORTUNITY, BOYS, GIRLS.

Editor Union-Banner:—Allow us a line in your valuable paper to say a word to poor boys and girls who are anxious for an education, for we know you are interested in such, and in the means that make it possible for such to get an education.

At a recent meeting of our Board with some of our citizens it was agreed that we would board all pupils who come after Christmas at eight dollars a month. With our school expenses at two dollars and sixty cents a month, this arrangement makes it cheaper to go to school tha to stay at home.

Our people do not expect to give fine board at that price but good substantial board such as they themselves live on. Nor do they expect to make any money but to give the boys and girls of this section who cannot go away an opportunity at home, and at the same time have a good school for our own boys and girls without the expense of sending them away. Hence our offer. Will you have it? Next term opens Jan. 3, 1916.

M. C. Crumpton,
Pres. Board U. C. B. H. S.

COTTON REPORT.

There were 12900 bales of cotton, counting round as half bales, ginned in Chilton county from the crop of 1915 prior to December 13, 1915, as compared with 20672 bales ginned prior to December 13, 1914.

Very respectfully,
R. J. Jones.

WANTED—Yellow pine long leaf logs delivered on cars Southern Railway. For particulars write, E. E. Jackson Lumber Company, Riderville, Ala.
11-18 tf. adv.

Penmanship By Mail

I propose to give a three months course in Penmanship for $5.00. I will guarantee you to write well at the expiration of that time if you will follow my instructions and practice one hour each day. If you are not thoroughly satisfied at the end of the term your money will be refunded. I have two Diplomas from different Business Colleges, and several years experience in teaching Penmanship.

J. C. BROWN, Penman
P. O. Box 236, - - - Clanton, Ala.

THE UNION-BANNER

Published Every Thursday at Clanton, Chilton County, Alabama.

UNION PUBLISHING CO.

W. M. WYATT, Editor & Manager.

Subscription price, in advance, per year, $1.00.

Entered April 15, 1903, at Clanton, Ala., as second-class matter, under act of congress of March 3, 1879.

PEOPLES TELEPHONE 96.

Happy New Year!

And a prosperous year!

And even a peaceful one!

And we hope we get 'em all.

A prosperous year to us, too, b'gosh.

And now for another year of uncivilization.

Many a sickly smile hides a mighty healthy jag.

Did you buy it at home this Christmas? We did.

The man who beats his wife should have mated with a cow.

Another presidential year and still our hat is not in the ring.

Not a doubt of the return of prosperity now. Every turkey hit the spot.

Thsre's a deal of good in this old town if it can only discover its self.

Nineteen sixteen is the year of political conventions and other bugs.

Jnst cork up your sarcasm, brother. Ford didn't mean this Xmas anyway.

Saying the right thing at the right time is the right thing to say. And that's right.

Over in Europe Christmas arrived on time, departed on time, and they all had a hell of a time.

And will General Villa go onto the lecture platform, into vaudville, or star for the movies?

The man whc gets licked has the dignified satisfaction of knowing he didn't kill the other fellow.

A movement is on foot to compel hotel waiters to bathe daily. Another brand of soup, of course.

Never cast a sly smile at the girl with red hair. Her blood may be as red as her hair.

They say death evens up all scores, but it will require a whopping big mantle to cover the sins of 1915.

Some men are so energetic they fail in business today and start right in tomorrow to engineer another failure.

Winter at its worst has its good points. It prevents many a neighborhood row over the back fence.

Here's to America, land of freedom, where every man is a presidential possibility and darned few are probabilities.

If congress will pass a law for preparedness against bill collectors we'll vote right and vote often or any other old way.

A correspodent wants to know whether a "cheap skate" is a man or just a human being. Neither one—just cheap skates.

We editors often comment on the scantiness of the modern woman's attire, but we seldom close our eyes as she passes by.

If they continue drafting new men into the war the survivors may be under the painful necessity of footing their own pension bills.

Sit tight, smile serenely, and let the other fellow roar. When a fellow loses his head it's an evidence he hasn't much head to lose.

1916 LICENSE NOTICE

According to a recent ruling of the Attorney General, all State and County license will be due and delinquent on January 1st 1916, instead of February 1st, as heretofore. This is caused by the Legislature failing to make any provision for a number of days of grace in which to procure said license after they became due. The 1916 license are on sale at the Probate office now.

This 28th day of December, 1915.

E. B. DEASON,
Judge of Probate.

Make It A Pay Up Week

Why not make the first week in January "Pay Up Week" for this town and this community?

Why can't we all make the rounds and pay up all of our bills, or pay at least as much as possible on each one of them?

Why can't we make this a town where credits are a pleasure, and where bad debts and slow pay and indifference are unknown?

We would all feel better, and the people we pay would feel even still better, and they would then be able to pay what they owe.

Bills have to be paid some time or other, and the beginning of a new year is an opportune time to wipe them out and start with a clean slate. But if allowed to run they will drag along from month to month and in the end everybody will be wishing everybody else wouldn't be so everlasting slow about paying what they owe.

The man who pays his bills promptly and starts the new year free from debt can always get credit when he wants it, and he won't have to go hunting around for an endorser. His face and his word will be good enough for any business house.

But the fellow who allows his bills to run indefinitely and is indifferent to the needs of his creditors is an unsafe risk at best, and his reputation for honesty and reliability does not improve with age.

This is a pretty good town and our people are generally good on the pay, but we can make it better if we want to.

Let's all pay up.

Too many of us are strangers to each other in this community, where we should all be brothers and dwell together in unity for the common good of all.

And that is because there are entirely too many hard and fast cliques and sets, with each immersed in its own shell and never a peep at the light of outer day.

We need a common ground for meeting, where neighbor greets neighbor and the stranger finds himself at home and among friends.

If cooperation is good in a commercial affairs it would be of equal benefit in private and social life. It would afford us a more intimite knowledge of humanity and a broader prospective of life, and the resultant spirit of good fellowship would be felt in a thousand ways.

A year of "getting together" would stamp a wonderful imprint upon the heart, the soul and the conscience of this community.

MOCK TRIAL

Will be had at Jackson's Chapel on Saturday night Jan. 1. Defendent charged with first degree murder. For state, Ephriam Smith and Bernie Martin; for defendent, Curnie C Scroggins and Edgar Barrett.

ONE WAY OF DEVELOPING THE CATTLE INDUSTRY

Co-operation Is the Keynote to Success.

By Riley G. Arnold, Fayette County Demonstration Agent.

Prepared by Extension Service, Auburn, Ala.

In my county I know of several unsucessful attempts to improve cattle by bringing in a good bull. These failures were due to two causes. First, the farmers were not sufficiently interested to patronize the bull. Second, almost every bull bought in a tick free territory and brought into our tick infested county dies soon after ticks get on him.

A co-operative scheme has been worked out by which a community takes shares in a good bull and a dipping vat. Say 10 to 20 farmers pay $15 each towards the purchase of a registered bull of the breed of choice. One member of the club cares for the animal, the expense to be paid by the stock company, the profits resulting from fees of services of the bull to be prorated among the individual stockholders at the end of the year. When a cow is brought for service, she is run through the vat in order that no tick will be likely to get on the bull.

In my county I have organized eight of these clubs. We have purchased nothing but the best Shorthorns. There are about 100 farmers owning shares in these bulls, and already since February of this year, when we ordered these animals, there have been 120 cows turned to these bulls. By the end of the year we look for double this number. This we have done by co-operation. One man who takes a $15 share in a $200 bull gets just as much good of the bull as if he owned him exclusively, and the expense of upkeep is practically negligible to one man. Every stockholder has as much influence to get patronage for the bull as if he were the exclusive owner, and when you get 20 farmers in one community talking the merits of a bull, you are going to see results. Within a year we intend to have a couple of cars of calves to put on the market. This we could never have done by individual ownership of these males.

But we can without detriment or inconvenience, or expense at least remember that we are all neighbors and friends and brothers, and so to act one to the other to the end that peace, harmony and happiness may be our lot for the coming year.

Fostering Industry

The construction of a railroad is the creation of wealth in the territory traversed by the railroad. Property values increase rapidly and enormously.

Property owners are fully alive to the advantages of railroad transportation, and in almost every instance are glad to encourage in every possible way the construction of a railroad.

When a railroad is in its infancy, higher rates are permitted to it than to an old established, successful railroad. All of which is right and proper, because infant industry needs financial encouragement.

On the same principles, railroads are anxious to have new industries locate along their lines, and offer every possible inducement to farmer and manufacturer in the way of low rates and prompt service, frequently going so far as securing desirable sites for manufacturing plants. Such industries create traffic and traffic creates passenger and freight earnings.

As a railroad develops and becomes successful, its table of rates is taken in hand and revised downward by the duly constituted authorities, until the railroad is required to charge not more than a certain percentage on specified commodities.

But not so the manufacturing plant, which, in its infant days, received a rate low enough to permit growth and development.

The railroad may have rendered service at less than cost for years in the hope of some day creating a successful and profitable business. But let the business prosper and become successful, it immediately interposes strenuous objections when plans to increase freight rates are proposed.

The successful railroad is compelled, by law, to submit to a downward revision of rates.

It is most difficult to induce a manufacturing enterprise or a mercantile enterprise to submit to an upward revision of a freight rate which has always been too low.

The L. & N. submits these matters to the people as information to illustrate the strict supervision maintained by the government over freight and passenger rates.

Every mile of track operated by the L. & N. is subject to this supervision, and every manufacturing enterprise along the lines of the L. & N. enjoys the privilege of the lowest freight rates possible.

Mutual consideration and cordial co-operation will contribute to the territorial success, and aid the L. & N. in its effort to maintain the highest degree of efficiency in freight and passenger service.

LOUISVILLE AND NASHVILLE RAILROAD COMPANY

L. & N. CONDUCTOR GAINS 18 POUNDS

Declares that He now Eats Salt Pork and Cabbage Like Section Hand

"I have got to hand it to that Tanlac, for there is no doubt about it being the finest thing ever sold in a drug store for people that have any sort of stomach trouble or indigestion," said Capt Eugene Parker, a popular L. & N. conductor runnin between Birmingham and Atlanta and who lin at 417 Sixth Ave., Inglenook, a suburb of Birmingham.

"Why, the way it straightened me out in such a short time is a mystery, and it has done for me what nothing else I ever tried would do. I had mighty near got to where I didn't need to go to the table any more so for as eating was concerned, for I could not eat anything after I got there. If I did I had to pay dear for it in a little while for my stomach had just about played out altogether.

"There was a continual soreness in my stomach and I thought some times that it might be an abscess. My liver never was right and there was never a day but what I had to get something for headache and to settle my stomach. I never had much life in me and had fallen off a great deal. I was in a badly run down shape generally and hardly fit to do my work.

"About three weeks ago a friend of mine asked me why I did not try this Tanlac as he had used it and found it to be the very thing he needed, so I took him up on his suggestion and stopped at the drug store and bought two bottles of it, but must say I never looked for it to do me any good, for so many things had been recommended to me and I tried them all without any benefit.

"Well, I am afraid some people won't believe it but it is a fact and I can prove it. After I used those two bottles I weighed and found I had actually gained eighteen pounds. It just straightened me ou in no time and since I took the first dose I haven't had a headache.

"I have the finest kind of an appetite now and can eat anything. The other day out on the road our supply had run low and I had some salt pork and cabbage cooked up on the caboose and I ate it like a section hand and enjoyed every mouth full of it. That is going some for a man who had stomach trouble but it didn't hurt me one bit.

"I notibe I sleep a good deal better now and am just about 100 per cent in better shape in every way. I really believe Tanlac is the best remedy in the world, and there are a lot of other people out our way that think the same way."

Tanlac is sold in Clanton by Upchurch Drug Co. adv.

NOTICE OF ADMINISTRATOR

Estate of Jane Hall deceased, Probate Court.

Letters of administration of the estate of said deceased having been granted to the undersigned on the 13th day of December, 1915, by the Hon. E. B. Deason Judge of the Probate Court of Chilton County, notice is hereby given that all persons having claims against said estate, are hereby required to present the same within the time allowed by law, or the same will be barred.

CHAS. T. WALKER,
Administrator.

12-16-4t.

FOR SALE OR RENT—The Capt. Middleton place in the western part of Clanton, seven rooms, bath hot and cold water and electric lights, also two room servant house in yard and large garden and lots of barn and room to care for stock, plabe in excellent condition and in one block of public school building. One thousand cash, balance long time. Address owner,

John T. Ellis
Montevallo, Ala

adv. 11-25-tf

Sheriff's Sale Personalty

The State of Alabama, Chilton County, Alabama.

By virtue of a writ of attachment issued out of the Circuit Court of Chilton County and to me directed to attach so much of the goods, furniture and effects of K. L. Sims and J. N. Sims as will be of value to satisfy that certain debt and costs owing by said K. L. Sims and J. N. Sims to G. C. Shaw & Son, a partnership composed of G. C. Shaw and Clarence Shaw. I have levied upon or attached and will sell to the highest bidder for cash, at public sale, between the hours of 11 A. M. and 4 P. M. at Shaw's store in Jemison. Alabama, on the 1st day of January, 1916, all the right title and interest of the above named K. L. Sims and J. N. Sims in and to the following described progerty, to-wit:

One Bay mare named "Ribbon," one red cow and her calf, one large yellow cow 4 years old, one small white cow 2 years old.

This the 22nd day of December, 1915.

Posted at Court House door in said County, December 22nd, 1915.

H. A. HARRIS,
Sheriff of Chilton County.

THE REGISTRATION LAW

All young men who will become 21 years old before the next November election, must register before the 5th of next month if they expect to vote in said November election. The Same rule applies to men who have just moved into the county.

The old law provided for the registration of voters just a few days before each election. But the new law does not.

Remember, if you are not a registered voter already, and expect to vote in the election, next November, you must meet the county registrar before January 5th and register.

IN MEMORY OF MRS. MADGE CAGLE

The wife of Mr. John Cagle who died Nov. 19th, was buried at Salem church near Higgins Ferry, the funeral service was conducted by Rev. Willie Robinson. Mrs. Cagle was ill only about ten weeks. She was a member of Salem church about 12 years. She leaves a husband and one child to mourn her loss.

SHILOH

Editor Union-Banner:—Please grant space for a few words from this place. Our community is in fairly good health.

I am glad to relate that we have a good sabbath school at this place under the able management of our Supt. J. R. Owen.

NOTICE

Patrons of the Peoples Telephone Co. are requested to pay their central fees and post rights not later than January 10th, 1915. Pay same to G. O. Foshee, Secy-Treas., who can be found at L. D. Popwell's store from 10 a.m. to 5 p.m. each day.

Helped by Everybody

Every great man is always being helped by everybody, for his gift is to get good out of all things and all persons.—Ruskin.

FOR SALE OR RENT

Twenty acres of land having fair buildings, ten acres cleared; 1 1-4 miles of Thorsby depot.

adv. 12-23-4t Mrs. Dippery.

Bring your guns to Maddox and Hurtts garage. They can repair them in good style.

Dr. P. I. Hopkins announces that he will be away from his office the first three weeks in January doing special hospital work.

Notice to Non Residents

The State of Alabama, Chilton County.

In Chancery at Clanton, Ala. 7th District, N. E. Chancery Division.

Annie Killebrew vs. J. C. Killebrew.

In this cause it is made to appear to the Register, by the affidavit of F. B. Collier Solicitor for Complainant that the Defendant J. C. Killebrew is a non-resident of the State of Alabama and résides in the city of Albany, State of Georgia, and further, that in the belief of said affiant, the Defendant is over the age of twenty-one years.

It is therefore ordered by the Register, that publication be made in the Union-Banner, a newspaper published in Clanton, Alabama, once a week for four consecutive weeks, requiring him the said J. C. Killebrew to answer or demur to the same within thirty days after the 11th day of January, 1916, and failing so to do, a decree pro confesso will be taken against him in said cause.

Done at office, in Clanton, Alabama, this 11th day of December, 1915.

H. M. SIMPSON, Register.

DUROC JERSEY HOGS PURE BRED

Pigs both sexes. Service boar. Bred gilts. Barred Plymouth Rock Chickens, Thompson strain. Eggs in season.

W. Y. NIX, Maplesville, Ala.

SHOE SHOP

I am running the Shoe Shop formerly operated by Mr. W. M. McDaniel at the same stand, near Wade's Warehouse.

All work promptly and neatly done.

Satisfaction guaranteed.

Your patronage is solicited.

J. M. HUCKABEE
Proprietor

FOR BRONCHITIS, WHOOPING COUGH, CROUP, COUGHS AND COLDS

Make the Best Remedy at Home—128 Teaspoonsful for 50c

If everything was sold in as liberal and fair a manner as the below named druggists are selling Schiffmann's New Concentrated Expectorant, absolutely no cause for complaint or dissatisfaction could possibly arise from anyone. These druggists say—"Buy a bottle of this remedy and try it for Bronchitis, Whooping Cough, Severe Cough, Croup or any Bronchial Affection, and we will return your money, just the same as we do with Schiffmann's famous Asthmador, if it does not give satisfaction, or if not found the best remedy ever used for any of these complaints." Why not take advantage of this guarantee and try this medicine, and get your money back, rather than buying another purely on the exaggerated claims of its manufacturer or on the strength of testimonials from others and run the chance of getting something worthless and also wasting your money?

In buying this remedy, by buying an absolute guarantee of satisfaction from these druggists, you save eight times as much money as would in buying most any old fashioned, ready-made kind of medicine, package from 20 to 32 teaspoonsful, 50c worth makes a whole pint (128 teaspoonsful) when mixed as follows: simply one pint of sugar and add enough of water. This remedy does not contain chloroform, opium or any other narcotic. It is pleasant and children are fond of it. You are the sole judge, and under this guarantee absolutely no risk is taking this remedy. Druggists named below are authorized to sell it on this guarantee as Schiffmann's Asthmador of "Money Back" if not satisfactory. R. J. Schiffmann, Saint Paul, Minn. Guaranteed by Alred Drug Co., Clanton.

Wrestling Match

Catch-As-Catch-Can

THURSDAY NIGHT

December 30, 8:00 p.m.

IN THE

DR. HAYES HALL ON 7th STREET

A. T. LAIRD, of Nashville, vs.

SAM BARSON, "Young Tiger"

Lightweight Champion of the South.

Admission, 50c Benefit of

The "SILENT SMITH"

—Model 8 shows what should now be expected of a typewriter.

Ball Bearing; Long Wearing

The success of the L. C. Smith & Bros. Typewriter has been due to the fact that the wants of the user dictated its construction. The user has decided the adoption of certain improvements now incorporated in Model 8. Among them are:

Silence of Operation—The most silent running efficient typewriter ever placed on the market. Absolute silence has been very nearly attained.

Decimal Tabulator—A help in billing and tabulating. There is no extra charge for this convenience.

Variable Line Spacer—Enables the operator to start on any given line and space from point of starting; also to write on ruled lines whose spacing varies from typewriter spacing. A great help in card work.

Faster Ribbon Feed—Insures new place of impact for each typeface.

Choice of Carriage Return—Upon special order the single left hand carriage return will be furnished in place of the right hand return.

All the important features of previous models have been retained—ball bearing carriage, typebars and capital shift, two key-controlled ribbon, removable platen, protected type, paper feed and automatic ribbon reverse.

Write for New Catalog of Model 8. It will explain why the L. C. Smith & Bros. Typewriter is a synonym for superior service.

L. C. SMITH & BROS. TYPEWRITER COMPANY
Factory and Home Office, SYRACUSE, N. Y., U. S. A.

404 N. 20th St. Birmingham

TO PEOPLE WHO WANT

SHOE

We sell the most modern and up to the minute Shoe in town. It fits the foot, and is the acme of comfort, made of highest grade leather. Lasts the longest of any Shoe on the market. We sell at popular prices.

KEMP BROS.
CLANTON, ALA.

BLISHMENT OF
ELECTION DISTRICTS

Alabama, Chilton County.
of County Commissioners. In
tter of Establishing Election

emembered that on the 6th day
mber, 1915, the Court of County
sioners of Chilton County being
n and the matter of establish
tion districts, as required by
ning on to be heard and per
by said Court, and it appearing
satisfaction of the said Court
Court has examined the regis
nd official lists of voters as the
on file in the office of the Judge
te of Chilton County, Alabama:
ppearing from such examina
from other available sources
nation that there are now in
Precinct Numbered Four (4)
constituted, more than three
(300) legal voters, it is there
ered, adjudged and directed by
rt of County Commissioners of
County, Alabama, as follows:
lection precinct numbered four
n County, Alabama, be and the
hereby divided into two elec
ricts to be known and designa
llows: Election District Num
of Precinct No. 4, and as Elec
trict Number Two of Precinc

aid Election District Numbe
Precinct No. 4 shall and do
and include all that part an
of said Precinct No. 4, as no
ed, that is and that lies on th
side of the main line of th
aid North Alabama Rail Road
ated in and through said Pre
4, And the Court House
County, Alabama as now loca
d Election District Numbere
aid Precinct No. 4 is herebe
ed as the place of holding ele
said Election District.
aid Election District Numbe
Precinct No. 4 shall and do
and include all that part
of said Precinct No. 4. as no
ed, that is and that lies on th

KING IMP
COT

If you hope to make
year you must pl
produce early and

Hundreds of tests
that the King Impr
known variety with

I have the agency
Seed in this section
confer with anyone
you with prices and
what this cotton m
do.

Call to see me on
that you may have
your seed before p

The seed which I
the man who origin
Cotton, and are gu
and unmixed with

W. M.
Union-Banner Offic

"That mis
don't you

AWFUL SUFFERING.
"I suffered untold agony with neuralgia. I thought I would go mad with pain. A friend of mine advised me to take Dr. Miles' Anti-Pain Pills. I did so and the pain stopped almost at once. Then I commenced using Dr. Miles' Nervine and before long I was so that I did not have those pains any more." E. J. WINTER, 32 E. Platte Ave., Colorado Springs, Colo.

WHOOPING CO
COUGHS AND C
e—128 Teaspoonsful for

In buying this remedy, ing an absolute guarantee of from these druggists, you eight times as much medic would in buying most any fashioned, ready-made kinds age from 20 to 32 teaspoons 50c worth makes a whole spoonsful) when mixed at simply one pint of sugar and of water. This remedy not contain chloroform, opium or any other narcotic. It is and children are fond of it. the sole judge, and under guarantee absolutely no risk ing this remedy. Druggists are authorized to sell it un guarantee as Schiffmann's mador of "Money Back" if satisfactory. R. J. Schiffmann, Saint Paul, Minn. Guaran Alred Drug Co., Clanton.

ng Mat
Catch-Can
AY NIGH
30, 8:00 p.m.
THE
L ON 7th STREET
of Nashville,
N, "Young T
mpion of the South.
Benefit of

NT SMITH
should now be expected

g; Long Wearing
Smith & Bros. Typewri
at the wants of the us
The *user* has decided i
now incorporated in M

e most silent running efficie
the market. Absolute silen
ined.
help in billing and tabulating
for this convenience.
ables the operator to start on
point of starting; also to wri
ing varies from typewriter spa
rd work.
res new place of impact for ea
—Upon special order the ne
will be furnished in place of th
previous models have been
bars and capital shift, back
vable platen, protected type
bbon reverse.
Model 8. It will explain why the
writer is a synonym for superior service.
S. TYPEWRITER COMPA
SYRACUSE, N. Y., U. S. A.
St. Birmingha

LE WHO WANT
OE
e most mode
o the minu
wn. It fits th
s the acme
ade of highe
her. Lasts th
any Shoe
et. We sell
rices.
P BRO
NTON, AL

ABLISHMENT OF ELECTION DISTRICTS.

of Alabama, Chilton County.
rt of County Commissioners. In matter of Establishing Election cts.

it remembered that on the 6th day cember, 1915, the Court of County missioners of Chilton County being sion and the matter of establish- lection districts, as required by coming on to be heard and per- d by said Court, and it appearing e satisfaction of the said Court his Court has examined the regis- n and official lists of voters as the is on file in the office of the Judge bate of Chilton County, Alabama: t appearing from such examina- nd from other available sources ormation that there are now in on Precinct Numbered Four (4), w constituted, more than three red (300) legal voters, it is there- rdered, adjudged and directed by ourt of County Commissioners of n County, Alabama, as follows:

t election precinct numbered four lton County, Alabama, be and the is hereby divided into two elec- districts to be known and designa- follows: Election District Num- ne of Precinct No. 4, and as Elec- District Number Two of Precinct

t said Election District Number n Precinct No. 4 shall and does ce and include all that part and n of said Precinct No. 4, as now tuted, that is and that lies on the n side of the main line of the and North Alabama Rail Road as located in and through said Pre- No. 4, And the Court House of n County, Alabama as now locat- said Election District Numbered n said Precinct No. 4 is hereby nated as the place of holding elec- in said Election District.

t said Election District Number n Precinct No. 4 shall and does ce and include all that part or n of said Precinct No. 4. as now tuted, that is and that lies on the Western side of the main line of the South and North Alabama Rail Road as now located in and through sasd Precinct No. 4, And lots numbered One and Four in Block No, 1 and now known as the Masonic Lodge Property, as at present located in the Town of Clanton, on the western side of said rail road, and in said Election District Number Two in Precinct No. 4 be and is hereby designated as the place of holding elections in said Election District.

Adopted December 8th, 1915.

E. B. Deason,
1. S. E. Waldrup
2. R. J. Williams
3. W. T. Herrod
4. Moses Robinson.

Adv.
12-9-30d.

Sheriff's Sale--Real Estate.

The State of Alabama, Chilton County.

By virtue of an order of sale issued out of the Circuit Court of Chilton County, Alabama, and to me directed whereby I, as Sheriff of said County, was commanded to make the sum of Ninety-two Dollars, principal and interest, and Fifteen & 35 | 100 Dollars, costs of suit, the amount of a certain judgment and costs therein obtained at the Aug. 23 Term, 1915, of Justice Court of V. J. Heard, a Justice of the Peace of said County, Alabama, in favor of Middleton & Reynolds, a partnership composed of J. O. Middleton and Grady Reynolds, against Lizzie Collum, I have levied upon and will sell to the highest bidder for cash, at public sale, at the court house door of said county, between the hours of 11 o'clock a.m. and 4 o'clock p.m., on Monday, the 17th day of Jan. 1916, all the right, title and interest of the above named Lizzie Collum, in and to the following described real estate, viz: All her interest in and to the S. E. 1-4 of the N. E. 1-4, N. 1-2 of the S. E. 1-4, Section 7, and the N. W. 1-4 of the S. W. 1-4, Section 8, Tp. 22, R. 13, and 3 acres in S. E. corner of S. W. 1-4 of the N. E. 1-4, and 9 acres in N. W. corner of S. E. 1-4 of the S. E. 1-4 of Section 7, Tp. 22, R. 13, in Chilton County, Alabama.

This 15th day of Dec., 1915.

12-23-3t. H. A. HARRIS, Sheriff.

KING IMPROVED COTTON SEED.

If you hope to make any cotton at all next year you must plant a variety that will produce early and beat the boll weevil.

Hundreds of tests have already shown that that the King Improved Cotton is the best known variety with which to do this.

I have the agency for the King Improved Seed in this section, and will be glad to confer with anyone interested, and furnish you with prices and full particulars as to what this cotton may be depended upon to do.

Call to see me oa write at once in order that you may have plenty of time to get your seed before planting time.

The seed which I handle are direct from the man who originated the King Improved Cotton, and are guaranteed to be straight and unmixed with any other variety.

W. M. WYATT

Union-Banner Office, - Clanton, Ala.

"That miserable pain—don't you want relief?"

Close attention to work is the cause of much Pain and many Headaches. Obtain relief by taking one or two

DR. MILES' ANTI-PAIN PILLS

Then tone up the Nervous System by using

Dr. Miles' Restorative Nervine

AWFUL SUFFERING. "I suffered untold agony with neuralgia. I thought I would go mad with pain. A friend of mine advised me to take Dr. Miles' Anti-Pain Pills. I did so and the pain stopped almost at once. Then I commenced using Dr. Miles' Nervine and before long I was so that I did not have these pains any more." E. J. WINTER, 941 E. Platte Ave., Colorado Springs, Colo.

IF FIRST BOTTLE, OR BOX, FAILS TO HELP YOU, YOUR MONEY WILL BE REFUNDED.

TRY IT! SUBSTITUTE FOR NASTY CALOMEL

Starts yout liver without making you sick and can not salivate

Every druggist in town—your druggist and everybody's druggist has noticed a great falling-off in the sale of calomel. They all give the same reason. Dodson's Liver tone is taking its place.

"Calomel is dangerous and people know it, while Dodson's Liver Tone is perfectly safe and gives better results," said a prominent local drggist. Dodson's Livir Tone is personally guaranteed by every druggist who sells it. A large bottle costs 50 cents, and if it fails to give easy relief in every case of liver sluggishness and constipation, you have only to ask for your money back.

Dodson's Liver Tone is a pleasant-tasting, purely vegetable remedy, harmless to both children and adults. Take a spoonful at night and wake up feeling fine; no billiousness, sick headache, acid stumach or constipated bowels. It doesn't gripe or cause inconvenience all the next day like violent calomel. Take a dose of calomel today and tomorrow you will feel weak, and nauseated. Don't loose a day's work! Take Dodson's Liver Tone instead and feil fine, full of vigor and ambition.

Oval Water Pipes Best.

Oval water pipes are less liable to burst when they freeze than round ones. The reason is that repeated freezings and thawings cause a round lead water pipe to stretch at the weakest points and form bulges, which finally split; but a pipe that starts life as oval may be frozen a number of times without cracking, because each time it gets a little rounder, and not until the strain can no longer be relieved in that way does it form bulges and burst.

Fern Was Peeved.

According to an eminent botanist, plants are so sensitive that they resent neglect and are susceptible to kind treatment, showing their gratitude in charming ways. We are therefore the more ready to believe a story told us a day or two ago by a lover of nature. He was watering a fern on a cold morning. He forgot to temper the water. The fern, incensed by the shock, leaped from the pot and bit him savagely in the leg.—Philip Hale, in Boston Herald.

The Leading Nation.

In every age of the world there has been a leading nation, one of a more generous sentiment, whose citizens were willing to stand for the interests of general justice and humanity at the risk of being called by the men of the moment chimerical and fantastic. Which should be that nation but these states?—Emerson.

Backache

Miss Myrtle Cothrum, of Russellville, Ala., says: "For nearly a year, I suffered with terrible backache, pains in my limbs, and my head ached nearly all the time. Our family doctor treated me, but only gave me temporary relief. I was certainly in bad health. My school teacher advised me to

TAKE

Cardui

The Woman's Tonic

I took two bottles, in all, and was cured. I shall always praise Cardui to sick and suffering women." If you suffer from pains peculiar to weak women, such as headache, backache, or other symptoms of womanly trouble, or if you merely need a tonic for that tired, nervous, worn-out feeling, try Cardui. E-65

NOTICE!

All parties indebted to the firm of Kemp Bros. are requested to come in and settle as early as possible, as there will be a dissolution of the partnership of said firm to take effect Jan. 1st.

KEMP BROTHERS

CLANTON.

STATE TREASURER FOR BOND ISSUE

IS ABSOLUTELY NECESSARY FOR BEST INTERESTS OF STATE, SAYS LANCASTER.

ONLY SOLUTION OF DIFFICULTY

Appeals to Voters to Lay Aside Prejudice and Partisan Bias and Vote for Bond Issue.

As a State-wide prohibitionist, possibly of the extreme class, a personal and political friend of Governor B. B. Comer, and in no wise influenced by the present Governor, I feel it my duty to the citizens of this state who have honored me by electing me State Treasurer, to give them the benefit of my views on the State bond issue to be voted on January 18th.

From the experience gained by me as State Treasurer for the past eleven months, and my experience as a banker and business man for the past twenty-five years, I unqualifiedly endorse the bond issue as being absolutely necessary for the best interest of the State. I say this after mature deliberation and an earnest desire to follow some other plan if it were feasible.

I have considered the subject from every angle, trying to see some other feasible and honorable way for the State, but I am forced to the conclusion after careful investigation that this bond issue must be had, or taxation in some form burdensomely increased. (For repudiation of anything that smacks of it is not to be considered by honest citizens.)

I agree with Governor Henderson that this is no time for a tax increase. The State owes the debt, no matter how or by whom made. A short time serial bond issue is the only business solution of the difficulty and the only difference between Governor Henderson and myself on this issue, is the amount. I think the amount asked for, $1,500,000.00, too small to take care of a $2,500,000.00 deficit, but this is Governor Henderson's administration and he says he can take care of the situation if given the bond issue of $1,500,000.00. It will take some good financering to do this.

My experience with Governor Henderson for the past eleven months leads me to believe that he is honest and sincere, and above all things, an excellent business Governor. I was not his supporter for Governor and am under no obligations for favors done or expected. I appeal to the voters of this my native State, to whom alone I owe allegiance, to cast aside prejudice and partisan bias and vote for the honor and best interests of your State, and I desire to assure you that no matter what your decision may be in this matter, your interest will be protected and cared for by your Governor and Treasurer and other officers on whom the burden of financing the State will fall.

One thing you can be assured of, that this entire issue, if favorably voted, will be sold to the best advantage of the State under the supervision of the Governor, Auditor and Treasurer, without one cent of fees or perquisites to anyone, and that the entire amount sold for cannot by law and will not be used for any other purpose except to refund or pay the outstanding indebtedness or deficit of the State.

I feel certain that if the bond issue is not carried favorably, much disappointment and regret will be the result caused by action that State officers will be compelled to take to uphold the honor and integrity of Alabama before the world.

W. L. LANCASTER,
State Treasurer.

Unconquerable.

The habit of never being whipped, of always keeping up the fight—that is the quality of the great leader. The man who never admits defeat is the man the world has to take into account. Time and again the foes he is fighting may think they have him down. But before they know it he is on his feet sounding the advance. Such a man molds events. He helps create the new heavens and the new earth of the prophet's vision. A mighty force of the universe is the unconquerable soul!

IF YOU WANT A CLEAN SHAVE

or up-to-date hair cut, go to Sims & Glass Barber Shop, across the street from Harry Kanjutzky.

The cleanest and most sanitary shop in town. Shower Baths up-to-date.

Sims & Glass Barber Shop.

Greetings of the Season

And Thanks For Your Patronage

Greetings of the season and best wishes for a happy and prosperous 1916 to you all! And may you have many such in the years to come!

We thank you sincerely for the liberal patronage we have received during the past twelve months. You have been generous indeed, which is the best of all evidence that the home store is nearest of all stores to your heart.

We have endeavored at all times to serve you conscientiously and acceptably in the past, and the future will see us putting forth even greater efforts to this end. We hope to see you all throughout the new year, which we trust is to be one of many blessings to our people.

Again, hearty greetings from the management and clerks of this store.

Clanton Mercantile Co.

Clanton, Alabama.

TESTS OF VARIETIES OF CORN IN 1915

Press Bulletin No. 81, Alabama Experiment Station, Auburn, Ala.

In 1915 the Alabama Experiment Station tested at Auburn seventeen varieties of corn in plots. The soil is an upland sandy loam. Corn was planted April 7th in checks 4 2-3 by 3 feet and later thinned to one plant to a hill. The fertilizer applied at time of planting consisted of 240 pounds acid phosphate, 100 pounds kainit and 160 pounds of cotton seed meal per acre. On June 9th a side dressing of 100 pounds of nitrate of soda per acre was applied. Frequent shallow cultivation was given the corn until it bunched to tassel.

The yields on the basis of a uniform stand were as follows:

Variety—	Bushels of shelled corn per acre.	No. ears and nubbins per 100 plants.
Weekley	55.4	212
Hastings Prolific	55.3	157
Marlboro	55.0	207
Davis' Poor Land	54.3	178
Mosby	52.6	203
Henry Grady No. 902	52.2	125
Expt. Sta. Yellow No. 816	52.2	177
Whatley	52.0	218
Renfro	52.0	116
Expt. Sta. Yellow No. 811	51.8	180
Vardaman's Stooling	51.3	181
Henry Grady No. 904	48.5	142
Greenwood	48.1	180
Jackson Red Cob	45.7	129
Watson	42.9	112
Humbree	40.8	111
Cocke Prolific	30.9	126

The five leading varieties have medium to small ears with white cob, and may be classed as prolific. No variety normally bearing a single large ear to the plant stands near the top in yield.

During the past eleven years, among the four most productive varieties each year, Mosby was included seven times; Sanders & Hastings, each six times; Experiment Station Yellow and Marlboro each four times; and Henry Grady and Alexander Prolific each three times.

This Station cannot supply seed; but it will furnish, upon application, a list of the parties from whom the varieties of seed were obtained.

J. F. DUGGAR,
Director of Alabama Experiment Station.

H. B. TISDALE,
Assistant in Agriculture.

First Safety Matches.

Safety matches did not come into use until 1852, when a Swede by the name of J. E. Lundstrom started to make these matches at Jonkoping, although his process had been patented eight years previously by another Swede, G. E. Pasch, who, however, never put into practical use his invention.

The Best *Bread*

That is the kind you want isn't it?
Well that is the kind we are selling to our customers.
Our Bakery department just put into operation.

Little Gem Cafe

W. W. CARLETON, Prop.
CLANTON, ALABAMA.

EASY ON YOUR POCKET

That is the record this Grocery Store has built up during the years we have been feeding the people of this community.

And it is such a self evident truth, and so well known to everybody, that we are not going to say another word in this advertisement.

J. W. LITTLEJOHN

Phone 111.

We Greet You With THANKS

Greetings of the new year to you all! May it bring you the best in the land and that which you desire most of all things.

We give you our warmest thanks for the patronage you have extended to us in such liberal portions, with the full assurance that no pains will be spared in the coming year to warrant a continuance of your friendship and support.

Again we GREET and THANK You!

Upchurch Drug Co.

"THE REXALL STORE"

CLANTON, LA.

FOR SALE—Two good milch cows with young calves, also a nice lot of Berkshire pigs 2 and 3 months old. See or write Jesse A. Davis, Clanton, Ala. R. 6. adv. 12-23-3t

FOR SALE—Good two-horse power I. H. C. Gasoline Engine, complete with water and gasoline tank. In fine running order. Apply at the Union-Banner office for price and particulars.

BULLETIN

We have your favorite candy and we know it is pure.

Confections of known reputation for purity and wholesomeness are the only kind we sell.

We carry confections in bulk and attractive boxes for remembrances. If you are calling this evening—take her a box. If you are married your wife still relishes candy. Ask her.

Upchurch Drug Co.

"The Rexall Store."

Safety First!

The American Laundry

McD. RUFFIN, gent.

Twelve years in the Business: Satisfaction guaranteed. Special attention to Country Trade. Leave your Laundry with me and get it back promptly and correct.

I also carry the best line of Groceries and Produce

Special News Stand.

Mc D. RUFFIN

CLANTON ITEMS

The Senior Class of the Chilton County High School is making preparations to publish an annual for the school. It is a worthy effort which is being made, and such a publication by the school would receive hearty cooperation from our citizens.

When your Ford gets out of tune, take it to Maddox and Hurtt, in the brick building next to Dr. Hayes residence.—adv.

Burton Higgins is at home from the University to spend the holidays with his parents, Mr. and Mrs. Guy Higgins.

Hoke Pipes is at home for the holiday season. Hoke is a student at the University of Virginia

W. L. Parrish, who is studying veterinary medicine at Auburn, is at home for the holidays

W. E. Green of Birmingham spent Christmas with relatives at Clanton and Collins Chapel.

J. D. Smith of Mt. Berry, Ga. is visiting friends and relatives here during the holidays.

Genuine frost proof cabbage plants now ready for sale at following prices: One hundred plants for 20 cents, lots of five hundred 75 cents. one thousand $1.00 Cash with order.
J. W. Carwile,
12-2-2m adv. Clanton, Ala.

PRESSING CLOTHES IS AS MUCH AN ART AS MAKING THEM

We claim that to properly and thoroughly press any kind of garment it must be done on a Hoffman sanitary steam clothes pressing machine.
This method produces the natural body shape in clothes of every description, raises the nap, brings out the color gives the garment an appearance of newness and causes it to last much longer.

LET US CONVINCE YOU.

PALMER BROS.
SUITATORIUM
Peoples Phone 110.

Downs & Co. in the Hayes building have the price on feed, hay, grain, sweet feed etc.

FOR SALE—One registered jersey cow 3 years old with calf a week old. Price reasonable. J. C. Culp, Clanton Route 7. adv.

—FOR—
MONUMENTS AND
TOMBSTONES
SEE OR WRITE
J. M. SMITH
Thorsby, Ala.

Rev. W. H. Wilson of Route 2 was a visitor to our office Monday and paid us his subscription

John Mims of Flakto was here Monday. He is still disabled from a recent fall he happened to.

W. H. Shaw of Jemison is here again this week superintending the county road work.

We guarantee to repair your auto, no matter what is the matter with her. Maddox and Hurtt.—adv.

Miss Gladys Wood, teacher in the city school is at her home in Albertville for the Christmas season.

Miss Willie Belle Sartor who is attending Judson College at Marion is spending the holidays at home.

We know all about the Ford. That's why we can fix them so good. Maddox and Hurtt.—adv.

Julian Latham is spnding the holidays with relative in Clanton. He is a law student at the University again this this year.

Lewis Sorrell of the Mobile Medical College is at home near Jemison for the Christmas season.

Remember that dollar you owe us on subscription. We have some improvements on foot that are costing us money and we need all there is owing to us. Don't forget us when you come to town.

PLANT AN ORCHARD

I am prepared to furnish you the trees. These are good trees, suited to our climate, and you should be careful to get trees suited to your climate. One year old trees of good califer—apple 15c, peach 12c, pear 15 and 20c, pecans, plums etc.
Judson Strock,
Verbena, Ala.
adv tf

NOTICE OF SPECIAL ELECTION.

The State of Alabama, Chilton County.

Whereas, I, H. A. Harris, as Sheriff of Chilton County, Alabama, am in receipt of a writ of election issued by the Governor of the State of Alabama, it is hereby ordered that a Special Election be held in every Precinct in the County of Chilton, State of Alabama, on Monday, the 27th day of January, 1916, at which time there will be submitted to the qualified electors of the County of Chilton, the following amendment to the Constitution, to-wit:

"AN ACT

To amend the Constitution of the State of Alabama so as to permit the issuance of bonds for the retirement of the floating debt of the State.

Be it enacted by the Legislature of Alabama, as follows:

Section 1. That there shall be and there is hereby proposed an amendment to the Constitution of the State of Alabama to provide for the issuance of one million, five hundred thousand dollars of State bonds in addition to the outstanding bonded indebtedness of the State for the purpose of retiring and providing for the present floating debt of the State of Alabama, which amendment shall be in words and figures as follows: to-wit, 'In addition to the present outstanding bonds of the State of Alabama the Governor of the State is hereby authorized to issue one million five hundred thousand dollars of five per cent coupon bonds in denomination of five hundred dollars each, which shall not be sold for less than par, the interest payable semi-annually and the principal of which to be due and payable as follows: Ten per cent of said bond issue shall be due and payable January 1, 1920, and ten per cent each first of January following until the entire issue shall be retired. The proceeds from the sale of said bonds shall be used for the purpose of paying the present outstanding obligations of the State, and any surplus shall be paid into the general fund.'

Section 2. (As amended by an act approved September 17, 1915.) That there shall be and there is hereby ordered to be held an election by the qualified electors of the State of Alabama on the 18th day of January, 1916, to vote on the proposed amendment to the Constitution of the State, which election shall be held under the laws and regulations prescribed for the holding of general elections in this State, and the Governor of the State shall by proclamation give notice of such election with a copy of the proposed amendment in similar manner as notices and proclamations are required to be given for general elections, and shall cause the same to be published once a week for eight consecutive weeks next preceeding the election in a newspaper published in each county of the State in which a newspaper is published, and in counties where no newspaper is published the same shall be posted at the court house door in said county not less than eight weeks before said elections."

Approved September 17th, 1915.

Said election to be held in all respects and to be governed by the general laws of the State of Alabama for such elections.

In witness whereof, I, H. A. Harris, Sheriff of the County of Chilton, State of Alabama, have hereunto set my hand, this the 18th day of December 1915. H. A. HARRIS,
As Sheriff of Chilton County, Ala.
12-23-6t. adv.

Turner Dennis is at home from Auburn for the holidays. He is the son of the Tax Assessor J. N. Dennis.

Willie Edwards is spending the holidays at home. He is studying at Auburn this year.

Burnie Thompson arrived from Jacksonville last week to spend the holidays.

LOST—White cashmere baby's cloak at the county fair on Friday, Nov. 5th. Finder please return to Mrs. G. W. Parrish Clanton Route 5 or leave at the Union-Banner office. adv.

Lee Maddox and Hardy Hurtt fix Fords, and automobiles too. —adv.

Mr. and Mrs. L. P. Henderson spent Christmas with Mr. and Mrs. James M. Popwell.

Mr. W. E. Thomas of Jemison was in Clanton Monday.

THE HOUSEKEEPERS DELIGHT

A good one-piece enamel kitchen sink, from a sanitary standpoint, is one of the most important features of the home, and harmonizes beautifully with the most artistically appointed kitchen. It is easily kept clean, and gives to the kitchen the spick-and-span aperance of good housekeeping. Discuss your plumbing problems with Edd Driver. adv. 12-23-2t pd.

NOTICE

Notice to Property Owners, in the town of Clanton. By order of the Mayor and Council, you are hereby notified that the Ordinance prohibiting the use and maintainance of surface closets, dry closets or closets of like character will be inforced to the full extent.
This December 21st, 1915.
H. M. Simpson,
Clerk.

We will call at every house on Highway 1 Clanton and Jemison on Monday of each for Clothes, and will deliver on same route following Thursday. Will also make trip to bury on Tuesday and Friday of each week.
CLANTON DRY CLEANING COMPANY
W. L. POWELL, Proprietor.

Milliner

Some very enticing offerings for you if you come at once—Fall Millinery.

I have some Ladies Coat Suits Shirt Waists, etc., at special prices. Call and see.

Miss M. M

We Thank Yo

We desire to extend our thanks to the public for the generous patronage with which we have been favored the past year. Considering the business depression that has been prevalent throughout the country we feel that our friends have favored us beyond our anticipations or even our hopes. We are indeed more than grateful to you all.

And now let us wish you and yours a prosperous year in 1916, with health and happiness in unlimited measure.

L. H. Reynol